977.202
F77p
1915
pt.1
1705330

M. L.

REYNOLDS HISTORICAL
GENEALOGY COLLECTION

ALLEN COUNTY PUBLIC LIBRARY
3 1833 00864 8724

Gerding & Aumann Bros.

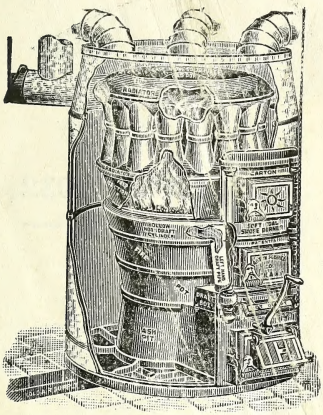

DEALERS IN

FURNACES

Tin and Hardware

Cornice Work, Corrugated Iron,
Steel and Slate Roofing
Repairing, Spouting

All Kinds of Job Work Promptly Attended To.

437 Wallace St. **Fort Wayne, Ind.**

Edward A. Derheimer Albert A. Derheimer

DERHEIMER BROS.

Heating Engineers

PLUMBERS

523 East Jefferson Street Phone 2333

FORT WAYNE, INDIANA

GUNKEL BOAT CO.

Manufacturers of

STEEL FISHING
& ROW BOATS,
LAUNCHES, Etc.

Tin, Copper and Sheet Iron Work, Slate Roofing

1333 SWINNEY AVE. : : PHONE 7032

E. M. BALTES & CO.

Dealers in

Lime, Cement, Crushed Stone, Lath, Plaster, Hair, Fire Clay, Fire Brick, White Sand, Mortar Colors, Sewer Pipe, Flue Lining, Hollow Fire Clay Tile, Fire Proofing, Asphalt Shingles, "Bestwall" Wall Board and All Kinds of Pressed Brick ∴ ∴ ∴ ∴

Both Phones No. 90

312 Harrison St. Fort Wayne, Ind.

Very Low Estimates Given **Best Work Guaranteed**

The Fort Wayne House and Window Cleaning Co.

A. WEINRAUB, Mgr.

Cleaners of Windows, Floors, Woodwork, Walls, Ceilings, Skylights, Brass Signs, Fresco Cleaning and Janitor ∴ Maintenance ...

Home Phone 1446 317 E. JEFFERSON

Central Furniture Manufacturing Company

Order Work a Specialty

Manufacturers of

Office and Bank Fixtures, Show Cases, Counters, Etc.

716 HARRISON ST., (In Rear) Tel. 2707

PUBLIC LIBRARY
FORT WAYNE, IND.

Fort Wayne City
and
Allen County
DIRECTORY

1915 **1915**

CONTAINING

An alphabetically arranged list of Business Firms and Private Citizens in Fort Wayne—A Miscellaneous Directory of City and County Officers, Public and Private Schools, Churches, Banks, Incorporated Institutions, Secret and Benevolent Societies, Etc.—A Directory of Allen County and a complete

CLASSIFIED BUSINESS DIRECTORY

"THE BUYER'S GUIDE"

SUBSCRIPTION PRICE $8.00

VOLUME XLII

R. L. POLK & CO., Publishers

401 BASS BLOCK, FORT WAYNE

Entered according to Act of Congress, in the year 1915, by R. L. POLK & CO., in the office of the Librarian of Congress, at Washington, D. C.

Section 28, Copyright Law

In Force July 1, 1909

That any person who willfully and for profit shall infringe any copyright secured by this act, or who shall knowingly and willfully aid or abet such infringement, shall be deemed guilty of a misdemeanor, and upon conviction thereof, shall be punished by imprisonment for not exceeding one year, or by fine of not less than one hundred dyllars, nor more than one hundred dollars, or both in the discretion of the court.

COPYRIGHT 1915, BY R. L. POLK & CO.

FORT WAYNE BOX CO., FORT WAYNE, IND.

PUBLIC LIBRARY
FORT WAYNE, IND. 1705330

INTRODUCTORY

[redacted]

The 1915 edition of the Fort Wayne Directory, the forty-second volume compiled by R. L. Polk & Co., is hereby presented to the public.

The statistics which the directory annually presents are of vital importance to the community. The directory affords the surest means of communication between citizens and visitors who come here during the year. There is probably no other publication that is used so frequently and no publication in which all the people are so vitally interested, and it is a matter of more than ordinary interest to every individual to be properly represented in this standard work of reference.

It is no easy task to gather the names from the highways and byways of a city. There is nothing that requires more system, patience and tenacity. The information for the Fort Wayne Directory is gathered from thousands of different sources and these items of information are arranged and presented to the public and it is a class of information in which there is more than the usual liability to err. The directory is a sure indication of a city's population and during the progress of enumeration and compilation many inquiries are made concerning the growth during the year. This directory contains 41, 625 names, which by using the multiple of two gives Fort Wayne a population of 83,250.

During the recent visitation home campaign when the entire city was canvassed in an afternoon the newspapers reported as a result of that canvass that the population was approximately 75,000. Now the writer was one of two persons to canvass one block and in 33 families visited we found 5 homes into which we could obtain no entrance nor get the desired information from the neighbors. Allowing two persons to each house not entered, would give 10 persons to the block and if each of the 1185 blocks in the city were credited with 10 extra persons it would result in a gain of 11,850 names to be added to the 75,000, which the newspapers assume is the correct population of the city.

But of the 1,185 blocks in the city, many of them are scantily populated, again in numerous cases the blocks are double. Then there are long, thickly populated

streets such as Fairmount Place, Riverside avenue, and all outside territory which is not laid out in blocks.

The number of names which were unavoidably missed easily brings the figures up to the total of our enumeration.

Copies of the Fort Wayne City Directory are yearly placed by us in all the directory libraries of America and Canada, for the free use of all people seeking information relative to Fort Wayne. It is an undisputable fact that a city directory which shows a large representation of banks, manufacturers, commercial, real estate and other interests in its advertising pages makes a valuable impression upon those seeking information regarding the city and its business interests.

To the business public for its liberal patronage and to the people at large for the many courtesies extended to our representatives, we wish to extend our sincere thanks.

R. L. POLK & CO.

GENERAL INDEX

	Page
Abbreviations	91
Addenda	89-90
Alphabetical List of Names of Fort Wayne	97
Allen County Directory	rear of Directory
Banks and Bankers	47
Building Loan and Saving Assns	48
Cemeteries	48
Churches	48-54
City Government	41
City Officers	41
Classified Business Directory	1206
Commercial Club	80
Council Directory	46
County Board of Trustees	45
Courts	45
Fire Department	43
Federal Offices	44
Homes and Missions	54
Hospitals and Asylums	54
Incorporated Institutions	55-63
Introductory	
Justices of the Peace of Allen County	46
Labor Organizations	63-65
Libraries	65
Military Organizations	66
Newspapers	66
Officers of Allen County	46
Official Boards	42
Parks	66
Police Department	44
Post Office	67-68
Public Buildings, Halls, Etc	68-72
Public Schools	73-78
Railroads, Electric	72
Railroads, Steam	72
Schools and Colleges	79
Secret and Benevolent Societies	80-87
Streets and Avenues	13
Teachers in Public Schools	73-78
Telegraph and Telephone Stations	87
Township Assessors	47
Township Trustees	47
United States Courts	44
Ward Boundaries	39
Weather Bureau	88

Index to Advertisers

Page

Anthony Ptg & Engra Co ....left center lines
Arnold P B Co .....left side lines
Ashley Geo L & Sons ....right bottom lines and 119
Auto Supply Co .....left center lines
A & I Leather Shop ....right top lines
Baltes E M & Co 3
Banner Laundry Co .....left side lines
Blitz M J .....right top lines
Brosius & Brosius .....back cover
Brown Trucking Co .right center lines
Burnett L D .....back cover
Carter Wm & Sons ..right bottom lines
Centlivre C L Brewing Co...front edge
City & Suburban Bldg Co .....opp 264
Clark Garage .....left side lines
Consumers Ice Co ....classified Artificial Ice
Curdes L F .....opp 340
Dehm G A .....classified Millinery
Dell Wm J .....left side lines
Derheimer Bros 4
D & N Pharmacy ..back cover and 322
Diether Heating Co.....left top lines
Driving Park Improvement Co.opp 340
Edmunds Electric Con Co..... .....left bottom lines
Emporium The.....right side lines
Federspiel F J.....right center lines
Fishack-Ellenwood Co....left top lines
Fisher D C.....back paster
Fitch C R.....left side lines
Fort Wayne Builders Supply Co.... .....left top lines
Ft Wayne Horse & Mule Market.... .....back cover
Fort Wayne Mercantile Accident Assn.....opp 400
Fort Wayne Oil & Supply Co..... .....right top lines
Ft Wayne Overall Laundry..... .....left side lines
Fort Wayne Plumbing & Heating Co.....left side lines
Fox Bros & Co.....right bottom lines
Frank Dry Goods Co.right center lines
Gates G W & Co.....right center lines
Gerding & Aumann.....top edge 4
Gilbert Guy J.....right top lines
Gilmartin & Sons.....front cover

Page

Haffner's Star Bakery..... .....right center lines
Hart W P.....right top lines
Hattersley A & Sons..... .....embossed line front cover
Hazzard Al.....right side lines
Hetrick & Moses.....right top lines
Hoffman Bros Co....right bottom lines
Home Supply Co.....right top lines
Jacobs George.....left top lines
Jocquel-Schulz Co...right bottom lines
Johnston W H.....left center lines
Jones O S.....left bottom lines
Journal-Gazette.....right bottom lines
Kaag M F & Sons....left bottom lines
Kaough Coal Co.....right bottom lines
King J F.....classified Architects
Krudop G H..... .....left top lines and back bone
Lincoln Nat'l Life Ins Co..... .....left center lines
Lumbard S C & Co.....back paster
Maumee Dairy Co.....right side lines
Meigs C W.....right center lines
Meyer H W.....back bone
National Mill Supply Co..left top lines
Niezer & Co.....left bottom lines
Nolan C D.....right side lines
Olds Coal Co.....left center lines
Packard Co.....right center lines
Peddicord J S.....left top lines
Pfeiffer H & Sons.....left side lines
Pickard House Furn Co..... .....right center lines
Pioneer Coal Co..... ....bottom edge and classified Coal
Protective Electrical Supply Co.... .....left top lines
Randall Auto Sales Corp..... .....right top lines
Rastetter C A.....left side lines
Reed Bros Co.....clasified Coal
Regis Dry Cleaning Co.....inside lines
Rolf E H Coal & Supply Co..... .....left bottom lines
Ross College of Chiropractic..... .....embossed line back cover
Rush Dr Fred..... 2
Schlatter C C & Co.....left side lines
Schone & Aukenbruck..... .....left bottom lines

Seavey Hardware Co.....
.....right bottom lines
Seelberg Isidor.....left center lines
Shorey I H.....back bone and 1002
Shryock Auto Co....right bottom lines
Smith R Parker.....right side lines
Spice Robert.....front cover
Stout D C Real Estate and Insurance
Agency.....right side lines
Tomkinson Albert.....right top lines
Troy American Dry Cleaning Co....
.....inside lines
Troy Laundry Co.....inside lines
Thrasher & Herman....right side lines
Ungemach E C.....right side lines
Van Arnam Mfg Co.....front cover
Voors J J Coal Co....left bottom lines
Walsh & Co.....right center lines
Weatherhogg C R.....front cover
Wildwood Builders Co.....
.....left bottom lines
Wolf & Dessauer....right center lines
Wolke Wm.....back fly leaf
Zollinger L C.....back fly leaf

SOME SUBSTANTIAL STATEMENTS

"Fort Wayne, from which the name of the city is derived, was erected in 1794 by General Anthony Wayne at that point where the St. Mary's and the St. Joseph's unite to form the Maumee river, which flows into Lake Erie at Toledo.

"It had been in Indian trading post for a hundred years previous, its Indian name being 'Kekionga.'

"It had been held in earlier times by the French, who built a fort for its protection a short distance west, on the St. Mary's river and later by the English, who constructed a fort on the St. Joseph's, a short distance north of the site chosen for 'Fort Wayne.' "

Within its corporate limits it has nine miles of rivers —five of the St. Mary's, two of the St. Joseph's and two of the Maumee. All of these river banks within the city, are to be acquired by the city, and are to be parked and boulevarded.

Fort Wayne has never had a "boom," and it has never stopped growing. Its population in 1840 was 2.050; in 1850, 4,282; in 1860, 10,388; in 1870, 17,718; in 1880, 26,880; in 1890, 35,393; in 1900, 52,057; in 1910, 71,500; in 1911, 75,448; in 1912, 76,320; in 1913, 79,520; in 1914, 82,764; in 1915, 83, 250.

It has four east and west trunk line railways—the Pittsburg, Fort Wayne and Chicago (Pennsylvania lines), the Wabash, the New York, Chicago and St. Louis (Nickel Plate), and the New York Central Lines. It has two north and south trunk lines—the Grand Rapids and Indiana, and the Lake Erie and Western. It is the western terminus of the Cincinnati, Hamilton and Dayton.

It has six miles if interurban railways, with others

building and in contemplation. These railways have a direct connection with the great interurban systems of Ohio and Indiana.

Within a radius of about 200 miles Fort Wayne is about equidistant from her sister cities of Indianapolis, Toledo, Detroit, Cleveland, Chicago and Grand Rapids.

It has no slum district. It is a city of homes, the proportion of home owners to its population being greater than in any city of its class in the United States.

It is known as the "Summit City," as it sits upon the crest of the water shed, from whence the waters flow east to the St. Lawrence and west to the Mississippi.

It is on the line of the proposed deep water way known as the Toledo, Fort Wayne and Chicago Trunk Line Barge Canal, which will unite the waters of Lake Michigan and Lake Erie.

It has the best distributed system of parks of any city in the state, twelve in number, with four others now being acquired. When these are secured there will be a park within ten minutes' walk of the home of every citizen in Fort Wayne.

It has a commercial club with a membership of 839, to the members of which the city is indebted for the new Anthony hotel, costing for grounds, buildings and furnishings, over $500,000.00.

It has the finest county court house west of the Alleghenies, designed by a Fort Wayne architect and built without a dollar of "graft" going into it.

It has four national banks with assets of $18,483,-137.53; four trust companies with over $10,308,000 and four private banks.

It owns its own waterworks with an ample supply of pure deep rock well water, the value of the plant being estimated at $2,000,000.00; the rates are the lowest in the State. There are one hundred and seventeen and three-tenths miles of pipe.

It owns its own electric lighting plant for both city and commercial purposes, valued at $350,000.00 and is already earning a net annual profit over operating expenses and renewals of $50,000.

It has fifty-four and four-tenths miles of paved streets, thirty-one and one-half miles being asphalt.

It has the finest public market house in Indiana.

It has over fifty churches; three large public hospitals; four fine opera houses; two large photo play houses, and twelve smaller ones; nineteen large public school buildings; several with fine playgrounds attached, and many fine parochial schools; the handsomest Scottish Rite cathedral in the world; a beautiful Masonic Temple, and elegant country club, and a $100,000.00 Young Woman's Christian Association.

It is ont of the best lighted cities in the country, all of its business section being illuminated with five-light ornamental lamp posts, placed seventy-five feet apart on both sides of the street.

It has five daily newspapers, three of these of very wide circulation, covering all or northeastern Indiana and northwestern Ohio.

It has some of the largest manufacturing plants in the United States, among which are the Pennsylvania shops, the Fort Wayne Electric Works; the Bass Foundry and Machine Works; the Wayne Knitting Mills, the largest fullfashioned hosiery mill in the country, employing 3,000 people; the Packard Piano Company; the Western Gas Construction Company; the Bowser Oil Tank and Pump Company; the General Electric Lamp Factory, and many others.

Postoffice receipts in 1913 were $361,768.82.

The bank clearings for the year 1914 totaled $66,375,-343.32.

R. L. POLK & CO'S
FORT WAYNE DIRECTORY
1915

MISCELLANENUS DEPARTMENT

STREETS AND AVENUES

Abbott, from Pontiac south, fifth east of Anthony blvd.

Adams, from Manford north, third east of Hartman.

Agnes, from Lafayette east, seventh south of Pontiac.

Agnostic av, from Rudisill blvd south, first east of Fairfield av.

Alabama av, from Vermont to State blvd, third east of Kentucky av.

Alexander, from Pontiac south, fourth east of Anthony blvd.

Alliger, from Winter to Grant av, first south of East Lewis.

Anderson av, from Spy Run av east of St Joe river, first north of Prospect av.

Andrew, from Fourth north to State blvd, third east of St Mary's av.

Anna, from Indiana av east to Fox av, first south of Lincoln av.

Annie, from St Joe river east to Crescent av, seventh north of State blvd.

Anthony av, from Fenker av east and west, third north of Pontiac.

Anthony boulevard, from State blvd south to city limits, ninth east of Hanna.

Antoinette, from Anthony blvd east, first north of Pontiac.

Arcade Court, between W Berry and Wayne from Calhoun to Harrison.

Arcadia Court, from Fairfield av to Hoagland av, first south of Organ av.

Archer av, from Wells west to G R & I R R, second north of Huffman.

Arlington av, from Burnett av south, first west of Fairfield av.

Baker, from Calhoun west to Fairfield av, third south of Lewis.

Baltes, from Spy Run av east to St Joe river, second north of St Mary's river.

Barr, from St Mary's river south to Wildwood av, second east of Calhoun and from Dalman av south to Rudisill blvd, first east of Piqua av.

Barr, (North) from St Mary's river north to Burgess, second east of N Calhoun.

Barthold, from N Y C R R north to Huffman, fourth west of Wells.

Basin, from N Y C & St L R R north to High, first west of St Mary's av.

Bass, from Hoagland av west to Fairfield av, first south of Wabash R R.

Baxter, from Lafayette east to Holton av, fourth south of Wiebke.

Bayer av, from Sallie av north to State blvd, second east of St Joe blvd.

Beach, from Brossard lane north, first west of Wells.

Beadell av, from First av west, second north of Taylor.

Beaver av, from Home av south to Rudisill blvd, first east of Broadway.

Beech, from Taylor south, first west of St Mary's river.

Beechwood av, first east of Birchwood av, from Wabash av south to Raymond.

PUBLIC LIBRARY FORT WAYNE, IND.

Beechwood Circle, from Fairfield av to Meyer av, first south of Meyer av.

Beechwood Drive, from Fairfield av to S Wayne av, first south of Meyer av.

Begue, from E Wayne north to N Y C & St L R R, third east of Hanna.

Belle av, from Fox av west, first south of W Creighton av.

Bequette, first north of W Main, from Davis east.

Berghoff, from Taylor south, second west of L E & W R R.

Berry (East), from Calhoun east to Monroe, first south of E Main.

Berry (West), from Calhoun west to Nelson, first south of W Main.

Bevel, from Taylor south to Eby, fourth west of St Mary's river.

Birchwood av, first east of Edsall av, from Wabash av south to Raymond.

Blanche Drive, from Agnostic av west to Tacoma av, second south of Lexington av.

Bluff, from W Main south to Fair, first west of St Mary's river.

Bluffton rd, from south end of Broadway southwest across St Mary's river.

Boerger av, first south of Rudisill blvd, from Calhoun east and west.

Boltz, from Lafayette east to Hanna, second south of Pontiac.

Bond av, from Organ av south, first west of Fairfield av.

Boone, from Cherry west to N Y C R R, first north of W Main.

Bowser av, from P Ft W & C R R south to McKinnie av, sixth east of Hanna.

Brackenridge, from Calhoun west to Broadway, third north of P Ft W & C R R.

Brandriff, from Webster to Hoagland av, third south of Wabash R R.

Branning av, second south of Rudisill blvd, from Calhoun east and west.

Breck, from St Mary's av west, first north of N Y C & St L R R.

Bright, from Taylor north and south, fourth west of L E & W R R.

Broadway, from N Y C & St L R R south beyond Rudisill blvd, sixth west of Calhoun.

Brooklyn av, from Taylor south, third west of St Mary's river.

Brookside, from Taylor south to Leland, first west of Broadway.

Brossard Lane, from Wells west to Short, first north of Fifth.

Brown, from St Mary's river west to L E & W R R, first south of Taylor.

Brudi av, from Leo rd east, third north of Field.

Buchanan, from Lafayette east to Winter, third north of E Creighton av.

Burgess, from Sherman west to N Y C R R, first north of Pape av.

Burnett av, from Indiana av east to Fairfield av, first north of Rudisill blvd.

Bush, from State blvd north, first east of Crescent av.

Butler East), from Clinton east to Lafayette, second north of E Creighton av.

Butler (West), from Calhoun west to Fairfield av, second north of West Creighton av.

Butler av, from Birchwood av east, second south of New Haven av.

Calhoun, from St Mary's river south to city limits.

Calhoun (North), from St Mary's river north to Putnam, first east of Harrison.

California av, from Lake av north to State blvd, sixth east of St Joe river.

Catalpa av, from Taylor north to Portage av, fifth west of L E & W R R.

Canal, from E Wayne north to Maumee river, fifth east of Hanna.

Carl, from Calhoun east to Clinton, first south of Holman.

Caroline, from Suttenfield south to Pontiac, first east of Lafayette.

Carson av, from St Joe river east to Crescent av, fourth north of State blvd.

PUBLIC LIBRARY
FORT WAYNE, IND.

Cass, from St Mary's river north to Putnam, first east of Wells.

Catherine av, from Leo rd east, sixth north of Field.

Cedar, from Maumee av south to E Lewis, first east of Ohio.

Centlivre, from Spy Run av west, third north of Elizabeth.

Central av, from Annie north to St Joe river, first east of St Joe river.

Central Drive, from Pontiac south, second east of Anthony blvd.

Centre, from Fair north to N Y C & St L R R, second west of St Mary's river.

Charlotte av, from St Joe river east to Crescent av, third north of State blvd.

Cherry, from St Mary's river north to N Y C & St L R R, first west of the river.

Chestnut av, from Dubois east beyond city limits, second south of Wabash R R.

Chute, from Maumee av south to Wabash R R, second east of Harmar.

Clara, from Kentucky av east to Florida Drive, third north of State blvd.

Clark, from High north, third west of Wells.

Clay, from E Columbia south to Lasselle, fourth east of Calhoun.

Clay (North), from Sixth north to Spy Run, third east of N Clinton.

Clayton av, from Wells to Hensch and from Sherman to St Mary's av, fourth north of Archer av.

Cleveland av, from Knode to Wayne Trace, first south of Pontiac.

Clifton, from Manford north, and from Drexel av south, second east of Hartman.

Clifton av, from Thompson av west to St Mary's river, first south of Wabash R R.

Clinton, from St Mary's river south to Pontiac, first east of Calhoun.

Clinton (North), from St Mary's river north to city limits, first east of N Calhoun.

Cochran, from Maumee river east to Canal, first north of N Y C & St L R R.

Cody, from Garfield east, second south of Columbia av.

Colerick, from Lafayette east to Alexander, third south of Pontiac.

College from Berry south to Stophlet, fifth west of Broadway.

Columbia (East), from Calhoun east to Maumee river, first north of E Main.

Columbia (West), from Calhoun west to Harrison, first north of W Main.

Columbia av, a continuation east to city limits of E Columbia, from Maumee river.

Comparet, from E Wayne south to Maumee av, fourth east of Hanna.

Congress, from Maumee av south to Wabash R R, second east of Edsall av.

Constance av, from Leo rd east, fourth north of Field.

Cook av, from Parnell av east, second north of Annie.

Coombs, from E Wayne north to Maumee river, fourth east of Hanna.

Cora av, from Parnell av east, third north of Annie.

Cornellie, from Doyle east, second north of Pontiac.

Cottage av, from South Wayne av to Broadway, first south of Home av.

Cottage Grove av, from Calhoun west to Fairfield av, fourth south of Lexington av.

Cour, changed to Packard av.

Court, from E Main south to E Berry, first east of Calhoun.

Creighton av (East), from Calhoun east to Savannah, sixth south of Wabash R R.

Creighton av (West), from Calhoun west to Broadway, sixth south of Wabash R R.

Crescent av, from Edgewater av north to city limits, first east of Tecumseh.

Cressler blvd, first south of Illinois.

Culbertson, from First av west, first north of Taylor.

Cumberland av, from Leo rd east, seventh north of Field.

Curdes av, from Crescent av east, fifth north of State blvd.

PUBLIC LIBRARY FORT WAYNE, IND.

Curtice av, from Schele south east to Slataper, third north of Wayne Trace.

Custer av, from Polk to High, first west of DeGroff.

Dahlgren av, from N Clinton east, first north of Field.

Dalman, from Lafayette west to Piqua av, first south of Wildwood av.

Darrow av, from Piqua av west to Hoagland av, fourth south of Wildwood av.

Davis, from W Main north to Mary, first east of G R & I R R.

Dawson, from Calhoun west to Fairfield av, third south of Wabash R R.

Dayton av, from Fairfield av west to Broadway, second north of Rudisill blvd.

Dearborn, from Edgewater av north to St Joe blvd, third east of Columbia street bridge.

DeGroff, from Burgess north to High, second west of St Mary's av.

Delaware av, from St Joe blvd east to Anthony blvd, third north of Tennessee av.

Delta blvd, from Edgewater av north to Lake av, first east of Crescent av.

DeWald (East), from Calhoun east to Hanna, first north of E Creighton av.

DeWald (West), from Calhoun west to Broadway, first north of W Creighton av.

Diamond, from Anthony blvd east, third north of Pontiac.

Dinnen av, from Thompson av south to Packard av, first west of Broadway.

Division, from Maumee av south to Hayden, first east of Harmar.

Dock, from Harison east to Barr, first south of N Y C & St L R R.

Dodge av, from Kentucky av east, second north of State blvd.

Donnelly, from Doyle west, first north of Pontiac.

Dougall, from Dwenger av north and south, third east of Glasgow av.

Douglas av, from Calhoun west to McClellan, sixth south of W Main.

Downing av, from Hoagland av to Fairfield, third south of Pontiac.

Doyle, from Pontiac north, seventh east of Anthony blvd.

Drexel av, from Smith to Winter and from Anthony blvd. to Wayne Trace, fourth south of Pontiac.

Dubois, from Maumee av south to Wayne Trace, fourth east of Anthony blvd.

Duck from Clinton east to Barr, first north of E Superior.

Dwenger av, from Glasgow av east to city limits, first north of N Y C & St L R R.

Eade av, from State blvd north, first east of St Joe river.

Eagle, first south of Taylor from Garden to Riedmiller av.

East av, from Annie north, third east of St Joe river.

Eby av, from L E & W R R east, second south of Taylor.

Eckart, fourth south of Pontiac, from Lafayette to Warsaw and from Hanna to Abbott.

Eden av, from Oneida northwest, north of Elmwood av.

Edgerton, first east of G R & I R R, from W Main south.

Edgewater av, from Columbia av east to Anthony blvd,

Edgewood av, from N Clinton west at Leo rd.

Edith av, from Spring north to Margaret, third west of St Mary's av.

Edna, from Spy Run av west, fourth north of Elizabeth.

Edsall av, from Dwenger av south to Pontiac, eighth east of Glasgow av.

Edward, first north of Orchard av, running west.

Edwin, second south of Taylor from Garden to Riedmiller av.

Eleanora, from Viola av west, first south of Spring.

Eliza, from Francis east to Winter, first north of Hayden.

Elizabeth, from N Clinton east to St Joe river, first north of Nussbaum av.

Ellen av, from Jessie av west to G R & I R R, first north of Spring.

Elm, from St Mary's river west to same, first south of W Main.

Elmwood av, from St Joe blvd east to Tennessee av, third north of Columbia av.

Emily, from Gay east to Bowser av, second south of E Creighton av.

Emma av, from Gertrude av west to G R & I R R, first north of Ellen av.

Englewood Court, from Fairfield av to Hoagland av, second north of Rudisill blvd.

Erie, from Francis east to Anthony blvd, second north of Washington blvd E.

Esmond, from Calhoun to Lafayette, second south of Pontiac.

Euclid av, from P Ft W & C R R south to Oxford, first east of Anthony blvd.

Eureka, from Calhoun west to Harrison, first south of St Mary's river.

Eva, from Huestis av south to alley, first west of Broadway.

Evans, from Queen east to Wayne Trace, third south of Pontiac.

Ewing from W Superior south to Baker, third west of Calhoun.

Fair, from St Mary's river west to same, third south of W Main.

Fairfield av, from W Superior south to city limits, fifth west of Calhoun.

Fairfield View Place, from Pontiac north, first east of Fairfield av.

Fairmount Place, west from Wells, first south of High.

Fairview, from Maumee av south to Winch, third east of Lumbard.

Federal av, from Indiana av to Beaver av, first north of Rudisill blvd.

Federal Park Place, a continuation of Arcadia Court from Hoagland av to Webster.

Felician av, from Wayne Trace northeast, first north of Pontiac.

Fenker av, first west of Edsall av, from Pontiac north.

Ferguson av, from Parnell av east, first north of Annie.

Field, second north of Centlivre Brewery, from N Clinton east.

Fifth, from N Calhoun west to Barthold, fourth north of High.

First, from Wells east to N Y C R R, first north of St Mary's river.

First av, (Commercial Addition), from Taylor north to P Ft W & C R R.

Fisher, from Bowser av east to Winter, second south of E Creighton av.

Fleming, from Taylor south, eighth west of Brooklyn av.

Fleming av, from Calhoun to Fairfield av, first south of Cottage Grove av.

Fletcher av, from Maumee av south to Wayne Trace, first east of Anthony blvd.

Florence av, from Wells west to Sherman, second north of Archer av.

Florida Drive, from Vermont av north to Crescent av, first west of Forest Park blvd.

Foohey av, from Roy south east to Fenker av, second north of Wayne Trace.

Forest av, from Pleasant av east to Anthony blvd, second south of State blvd.

Forest Park boulevard, from Lake av to Dodge av, first west of Anthony blvd.

Forest Park boulevard, East Drive, continuation of Forest Park blvd.

Forest Park boulevard, West Drive, continuation of Forest Park blvd.

Fourth, from Spy Run av west to G R & I R R, third north of High.

Fox av, from Taylor south to Home av, second west of Fairfield av.

Francis, from Maumee river south to Hayden, first east of Hanna.

Franklin, from Alexander east to Simon, first south of Pontiac.

Franklin av, from Burgess north to High and from Canal feeder north to Archer av, first west of St Mary's av.

Frary av, from Taylor south, second west of St Mary's river.

Frederick, from Herman south to N Y C & St L R R, first east of St Mary's av.

Freeman, from Taylor south, ninth west of L E & W R R.

French, from Hoagland av east to Webster, first north of Rudisill blvd.

Fricke av, from Parnell av west, first north of State blvd.

PUBLIC LIBRARY FORT WAYNE, IND.

Fry, from W Main north to Boone, fifth west of St Mary's river.

Fulton, from W Superior south to Brackenridge, first east of Broadway.

Garden, first west of Nelson, from Washington blvd south to Edwin.

Garfield, from Wines north to Lake av, first west of Anthony blvd.

Gay, from E Lewis south to Eckart and from Oxford south to Baxter, third east of Hanna.

Geary, from Evans to Oxford, second west of Wayne Trace.

Geller, from Spring north to Huffman, first west of Short.

Georgia, from Taylor south, seventh west of Brooklyn av.

Geraldine av, from Parnell av west, first north of Charlotte av.

Gertrude av, from Spring north, second east of G R & I R R.

Glasgow av, from Maumee river south to Maumee av, third east of Anthony blvd.

Glazier av, from Parnell av west, third north of Charlotte av.

Glenn av, from Leo rd east, fifth north of Field.

Goshen av, from intersection State blvd and Hensch, west.

Grace av, from Broadway east to Fox av, third south of W Creighton av.

Graeter, from First av west, third north of Taylor.

Graham, from Schele southeast to Roy, first north Wayne Trace.

Grand, from Calhoun west to Hoagland av, first south of Wabash R R.

Grant av, from E Wayne to Wayne Trace, second east of Anthony blvd.

Greeley, from Webster west to Jackson, first north of N Y C & St L R R.

Greene, from Smith east to Anthony blvd, first north of E Creighton av.

Greenlawn av, from Wells to St Mary's av, first north of Archer av.

Greenwood av, from W Main south, first west of Watkins.

Grove, first north of Centlivre Brewery, from N Clinton east.

Gumpper av, from Webster east to Piqua av, and from Lafayette east to Hanna, first north of Rudisill blvd.

Guthrie, from junction of Broadway and Michigan av southwest to Riedmiller av.

Hale av, from Riedmiller av west to Brooklyn av, third south of Taylor.

Hamilton, from Hanna east to Oliver, first south of Oxford

Hancock av, from Maumee av south to Wabash R R, first west of Lumbard.

Hanna, from Maumee river south to city limits, sixth east of Calhoun.

Hanover, from Washington blvd E north to Maumee river, second west of Anthony blvd.

Harmar, from Maumee river south to Hayden, second east of Hanna.

Harmony Court, from W Main south to W Berry, first west of Calhoun.

Harrison, from St Mary's river south to Rudisill blvd, first west of Calhoun.

Harrison (North), from St Mary's river north to Putnam, first west of N Calhoun.

Hartman, from Pontiac north, and Manford south to Oxford, eighth east of Anthony blvd.

Hayden, from Hanna east to Anthony blvd, third south of E Lewis.

Helen, from Lafayette east to Hanna, sixth south of Pontiac.

Hendricks, from Fairfield av west to Martin, first north of P Ft W & C R R.

Hensch, from Huffman north to Lillian, third west of Wells.

Herbert, from Coombs east to Canal, first north of Cochran.

Herman, from St Mary's av east to St Mary's river, first north of N Y C & St L R R.

High, from Wells west to G R & I R R, second north of N Y C R R.

Highland, from Calhoun west to Webster, second south of Wabash R R.

Hilda Drive, from Agnostic av to Tacoma av, first south of Lexington av.

Hillside av, from Forest av south to Sallie av, first east of St Joe blvd.

Hoagland av, from Wabash R R south to Lexington av, third west of Calhoun.

Hoffer av, from Goshen av west to Sherman, first north of State blvd.

Holman, from Calhoun east to Hanna, second north of P Ft W & C R R.

Holton av, from P Ft W & C R R south to McKinnie av, seventh east of Hanna.

Home av, from Fairfield av west to Thompson av, sixth south of W Creighton av.

Horace, from John east to Holton av, second south of Wallace.

Hough, from Clay east to Hanna, first north of P Ft W & C R R.

Howard, from E Washington north to Erie, first west of Anthony blvd.

Howell, from G R & I R R, east to Custer av, fifth south of Spring.

Huestis av, from Fox av west to Wabash R R, second south of W Creighton av.

Huffman, from Wells west to Jessie av, first north of Fifth.

Hugh, from Hanna east to Winter, first south of Lewis.

Humphrey, from Grant av to Glasgow av, first south of Washington blvd E.

Hurd, from Gay east to Bowser av and from Holton av to Winter, first south of E Creighton av.

Huron, from St Mary's river west to same, second south of W Main.

Ida av, from Gertrude av west to limits, first north of Archer av.

Illinois, first south of W Main, from Watkins west to L E & W R R.

Indiana av, from Grace av south to Rudisill blvd, first east blvd.

Irene, from Wells east and west, second north of State blvd.

Jackson, from Superior south to P Ft W & C R R, second west of Broadway.

Jacobs av, from Wells to N Clinton, first north of Catholic Orphans' Asylum.

James, from Leith south, first east of Calhoun.

Jane, from Pontiac south to Wildwood av, second east of Calhoun.

Jay, first north of Zollinger, from Glasgow av east.

Jefferson (East), from Calhoun east to Division, fourth south of E Main.

Jefferson (West), from Calhoun west to Garden, fourth south of W Main.

Jessie av, from Spring north beyond Margaret av, second west of St Mary's av.

John, from Wallace south to Eckart, and from Oxford to McKinnie av, second east of Hanna.

Johnson, from First av west, fourth of Taylor.

Jones, from Rockhill west to Garden, third south of W Jefferson.

Juliette, from Hale av south, first west of St Mary's river.

Kamm, from Spy Run av west, first north of Elizabeth.

Kansas, from Wabash R R south to Melita, first east of Hoagland av.

Kenneith Drive, from Fairfield av east and west, sixth south of Rudisill blvd.

Kensington av, from Lake av south to Columbia av, first east of Anthony blvd.

Kentucky av, from Elmwood av north to Annie av, third east of St Joe river.

Killea, from Calhoun west to Hoagland av, second south of Pontiac.

King, from E Wayne south to Maumee av, third east of Hanna.

Kinnaird av, from Webster west to Broadway, third south of Pontiac.

Knitters av, from W Main north, first east of Runnion av.

Knode, from Pontiac south, first east of Hartman.

Koch, from Putnam north to Lillian av, first west of Wells.

Koenig, from Boltz south, first west of Hanna.

Lafayette, from E Superior south to city limits, third east of Calhoun.

Lafayette (North), from Sixth north, second east of N Clinton.

Lahmeyer, from Winter east to Lillie, second north of Pontiac.

Lake av, from St Joe boulevard east beyond city limits, first north of Columbia av.

Lambert Drive, from Broadway west to Thompson av, first south of Home av.

Lanternier, from Anthony blvd west to Winter, second south of Wabash R R.

Lantz av, from Delaware south to Tennessee, first west of Kentucky av.

Lasselle, from Lafayette east to Hanna, fourth north of E Creighton av.

Lavina av, from Fairfield av west to Rockhill, second south of W Jefferson.

Lawrence av, from Pitt to Slataper, first north of Wayne Trace.

Lawton Place, from Spy Run av east to St Joe river, first north of Riverside av.

Leesburg road, from end of W Main north.

Leith, from Calhoun east and west, first south of Pontiac.

Leland, from Nelson east, first south of Taylor.

Leora, from High north to Sinclair, third west of St Mary's av.

Lewis (East) from Calhoun east to Anthony blvd, fifth south of E Main.

Lewis (West), from Calhoun west to Ewing, fifth south of W Main.

Lexington av, from Piqua av west to Tacoma, third south of Rudisill blvd.

Liberty, from Harmar east to Canal, first south of N Y C & St L R R.

Lillian av, from Wells east and west, third north of State blvd.

Lillie, from Maumee av south to Simons av and from Greene south, first west of Anthony blvd.

Lima Plank road, continuation of Wells from State blvd north.

Lincoln av, from Broadway east to Fox av, fourth south of W Creighton av.

Lincoln Highway, Maumee av (eastern city limits) west to Harmar, Harmar to Washington blvd, west on Washington blvd to Harrison, north on Harrison to Putnam, west on Putnam to Wells, north on Wells to State blvd, west on State blvd to Goshen road.

Lindenwood av, from Orchard north to Edward, second west of Leesburg road.

Lindley av, first east of Broadway from Taylor north.

Link, from Davis east, second north of W Main.

Locust, from Fairfield av west, first south of Wabash R R.

Logan av, from Birchwood av east, first south of New Haven av.

Loree, from Edgewater av north to Rivermeet av, second east of Columbia St bridge.

Lumbard, from Maumee av south to Schele av, eighth east of Anthony blvd.

Lynn av, from Kentucky av east, first north of State blvd.

Lyons, from N Y C & St L R R north, first east of Glasgow av.

McClellan, from W Lewis south to P Ft W & C R R, third west of Calhoun.

McCulloch, from Maumee av south to Wabash R R, fourth east of Harmar.

McDonald, from Dubois east to Edsall av, first north of Wabash R R.

McDougall, from St Joe boulevard east to Hillside av, first north of Delaware av.

McKee, from Hanna east to Alexander, first south of Pontiac.

McKinnie av, from Lafayette east to Anthony blvd, fourth south of Oxford.

McHahon, from Tons to Dougall, first north of Dwenger av.

Madison, from Barr east to Division, fifth south of E Main.

Maiden Lane, from N Y C & St L R R south to W Berry, first west of Harrison.

Main (East), from Calhoun east to Lafayette, second south of E Superior.

Main (West), from Calhoun west to city limits, first north of W Berry.

Malcolm, from State blvd north, second east of Crescent av.

Mamie av, from Gertrude av west to G R & I R R, first north of Spring.

Manford, from Abbott east to Simon and from Hartman to Wayne Trace, second south of Pontiac.

Manufacturers av, second west of Greenwood av, from Illinois to Cressler blvd.

Maple av, from Broadway west to Thompson av, third south of W Creighton av.

Maple Place, from Maple av north to alley, first west of Broadway.

Maple Grove av, from Calhoun to Fairfield av, third south of Cottage Grove av.

Maplewood av, from Northwood av south, second west of N Clinton.

Margaret av, from St Mary's av west to G R & I R R, fifth north of spring.

Marion, from High north to Third, first west of Wells.

Marion, from Miller south to Wabash R R, first west of Brooklyn av.

Martin, from junction of Broadway and Lavina av south to P Ft W & C R R.

Mary, from Runnion av west to G R & I R R, first north of W Main.

Masterson av, from Calhoun east to Hanna, first north of E Williams.

Maud, from Bowser av east to Holton av, first north of Pontiac.

Maumee av, from junction of Washington and Harmar southeast to city limits.

Meadow, from St Mary's river west to Paul, first north of Taylor.

Mechanic, from W Main north and south, third west of St Mary's river.

Melita, from Harrison west to Hoagland av, second south of Wabash R R.

Mercer, from Anthony blvd east, second north of Pontiac.

Meridian, from Putnam north and south, fourth west of Wells.

Meyer av, from Fairfield av west to South Wayne av, second south of W Creighton av.

Miama, first south of Wayne Trace, from "C" east.

Michael av, from Ross west, first north of W Superior.

Michigan av, from Broadway west to Garden, second north of Wabash R R.

Milan, from Anthony blvd west to Winter, first south of E Creighton av.

Mildred av, from Wells west to Sherman, ninth north of Archer av.

Miller, from Brooklyn av west, second north of Wabash R R.

Miller's Lane, from Wells east, first north of Sixth.

Milton av, from Hanna east to Oliver, first south of Baxter.

Miner, from Walnut south to Grace av, first east of Broadway.

Molitor, from Wabash av east to Lumbard, fifth south of Wabash R R.

Monning, from Second av west to city limits, fifth north of Taylor.

Monroe, from E Berry south to Lasselle, and from Oxford av south to Baxter, fifth east of Calhoun.

Monroe (North), from Baltes north to Prospect av, first east of Spy Run av.

Montgomery, from Calhoun east to Hanna, fifth south of E Main.

Morrell, from Wall north to P Ft W & C R R, first west of Broadway.

Morris, from Taylor south, ninth west of Brooklyn av.

Morrison, from Runnion av east, first north of W Main.

Morton, from Edgewater av north to Lake av, eighth east of St Joe river.

Murray, from Calhoun east to Lafayette, first south of Wabash R R.

Nelson, from W Berry south to Wabash R R, sixth west of Broadway.

Nettie av, from Parnell av west, second north of State blvd.

Nevada av, from Kentucky av east to Anthony blvd, second north of Tennessee av.

New Haven av from Wayne Trace east beyond city limits, third south of Wabash R R.

Northwood av, from N Clinton west, first north of Leo road.

Northwood blvd, from St Joe blvd to Kentucky av, first south of State blvd.

Nussbaum av, from Fairfield av west to Broadway, first south of Organ av.

Nuttman av, from Fairfield av west to Broadway first south of Organ av.

Oak, from Division east to Ohio, second south of Washington blvd E.

Oak Knoll Place, Robison Park car line e of Spy Run rd.

Oakdale, a continuation of Dayton av, from Beaver av to Indiana av.

Oakland, from High north to Archer av, and from Burgess north, first east of St Mary's av.

Oakley, from Taylor south to W DeWald, first west of Fairfield av.

Oakwood, from Fairfield av west to S Wayne av, first south of Dayton av.

Ohio, from Maumee av south to Wabash R R, third east of Harmar.

Old Fort, from Edgewater av north to Lake av, first east of Columbia st bridge.

Old Fort Place, a continuation of East Main from Lafayette to Clay.

Oliver, from P Ft W & C R R, south of McKinnie av, fifth east of Hanna.

Oneida, from Edgewater av north to Tennesse av, fourth east of Columbia st bridge.

Ontario, from Brooklyn av west to L E & W R R, third south of Taylor.

Orchard, from High north to Third, second west of Wells.

Orchard av, from Leesburg rd west to Lindenwood av, first north of W Main.

Orff av, from Orchard av north to Edward, first west of Leesburg road.

Organ av, from Webster west to Broadway, fourth north of Rudisill blvd.

Ormsby, from Wayne Trace to Geary, fourth south of Pontiac.

Osage, from W Main north, fifth west of St Mary's river.

Oxford, from Lafayette east, first south of Wiebke.

Packard av, from Piqua av west to St Mary's river, third south of Home av.

Pape av, from St Mary's av east, first north of St Mary's river.

Park av, from Broadway west to Thompson av, fourth south of W Creighton av.

Park View av, first north of Taylor, from Broadway east.

Parnell av, from St Joe river north, first west of St Joe boulevard.

Paul, from Meadow south to Ontario, fifth west of St Mary's river.

Pauline, from Taylor south to Hale av, first east of St Mary's river.

Pearl, from Harrison west to Broadway, first north of W Main.

Penn, from Anthony blvd east to Grant av, first north of Wabash R R .

Penn av, from N Clinton east, second north of Field.

Pennsylvania, from Dubois east, first north of Wabash R R.

Perry av, first west of Greenwood av, from Illinois south.

Perth, from Pontiac north. first east of Edsall av.

Pettit av, from Calhoun to Fairfield av, third south of Cottage Grove av.

Pfeiffer av, changed to State blvd.

Phenie, from Taylor south to Hale av, first west of Reidmiller av.

Phillips, from Broadway east to Miner, first south of W Creighton av.

Pierce av, from Fairfield av west to South Wayne av, first south of W Creighton av.

Pine, from Taylor north, first west of Fairfield av.

Piqua av, from junction of Calhoun and Esmond, south to McKinnie av.

Pitt, from Wayne Trace, northeast to Texas, first east of Roy.

Pittsburg, from Wabash av east beyond Edsall av, second south of Maumee av.

Plaza Drive, from Pontiac blvd south to Oxford, third east of Anthony blvd.

Pleasant av, from Forest av north to Nettie av, first west of Parnell av.

Polk, from St Mary's av west to Custer av, first south of High.

Pontiac blvd, from Anthony blvd east to Alexander, continuation of E Pontiac.

Pontiac (East), from Calhoun east to Wayne Trace fourth south of E Creighton av.

Pontiac (West), from Calhoun west to Fairfield av, fourth south of W Creighton av.

Poplar, from Hoagland av west to Miner, second north of W Creighton av.

Portage av, end of W Main, opp Lindenwood cemetery.

Prince, from Bass south to Colerick, first east of Fairfield av.

Prospect av, from Spy Run av east to St Joe river, fourth north of St Mary's river.

Purman, from Warsaw east, first north of Pontiac.

Putnam, from Calhoun west to Jessie av, first north of Huffman.

Queen, from Pontiac south, sixth east of Anthony blvd.

Railroad, from Calhoun east to Clinton, first north of P Ft W & C R R.

Ramsey av, from Nuttman av south to Dayton av, first east of Indiana av.

Randall, from Grant av east to Glasgow av, second south of Washington blvd E.

Randolph, from Spy Run av west, second north of Elizabeth.

Raymond, from Wayne Trace northeast and east beyond city limits, second north of Pontiac.

Reed, from Buchanan south to Oxford, third west of Anthony blvd.

Reynolds, from Dubois east beyond city limits, first south of Wabash R R.

Richardson, from Runnion av east and west, first north of N Y C & St L R R.

Riedel Place, first south of State blvd, east of St Joe river.

Riedmiller av, from Wall south to Guthrie, fourth west of Broadway.

Rivermet av, from St Joe boulevard east to Crescent av, second north of Columbia av.

Riverside av, from Spy Run av east to St Joe river, first north of Tennessee av.

Rockhill, from W Main south to P Ft W & C R R, fourth west of Broadway.

Romy av, from Parnell av east to St Joe boulevard, second south of State blvd.

Rose Lane, from Hoagland av west to Fairfield av, first south of Pontiac.

Ross, from W Superior north, first east of Van Buren.

Roy, from Maumee av south to Wayne Trace, second east of Lumbard.

Rudisill blvd, from Broadway east to Oliver, first south of Dayton av.

Rumsey av, from N Y C & St L R R north to Spring, first east of Runnion av.

Runnion av, from W Main north to Spring, second east of G R & I R R.

Russell av, from Wells east and west, fourth north of State blvd.

Ruth, from Spy Run av west, second south of Elizabeth.

St Joe Gravel road, from city limits a continuation of Crescent av.

St Joe boulevard, from Columbia av north to State blvd, on the east bank of St Joe river.

St Martin's, from Lafayette east to Hanna, second north of E Creighton av.

St Mary's av, from N Y C & St L R R, north to Goshen av, sixth west of Wells.

Sallie av, from St Joe boulevard east to Kentucky av, first north of Tennessee av.

Sand, from N Y C & St L R R north to Maumee river, first east of Anthony blvd.

Savannah, from E Creighton av south to E Pontiac, second east of Anthony blvd.

Savilla av, from Broadway east to Indiana av, fifth south of W Creighton av.

Schele av, from Summer to Edsall av, first south of New Haven av.

Schick, from N Y C & St L R R south to Maumee av, first east of Canal.

Schilling av, from High north to Spring, second east of Runnion av.

Schorr, from Bayer av to Kentucky av, first north of Delaware av.

Schroeder, from Pontiac north to P Ft W & C R R, first west of Wayne trace.

Scott av from Broadway west to Thompson av, first south of W Creighton av.

Second, from Wells to Clark, first north of High.

Second av (Commercial addition), from Taylor north to P Ft W & C R R, second west of L E & W R R.

Selden, from Anthony blvd west to Winter, first south of Wabash R R.

Seneca, from Canal east to Hanover, first north of N Y C & St L R R.

PUBLIC LIBRARY
FORT WAYNE, IND.

Shady Court, from Burnett av south, first west of S Wayne av.

Shawnee Drive, from Killea south to Wildwood av, first east of Hoagland av.

Sheridan av, from Birchwood av east, third south of New Haven av.

Sherman, from Pape av north to Mildred av, second east of St Mary's av.

Short, from Fifth north to State blvd, second west of Wells.

Sidney, from Maumee av to Wabash R R, first east of Lumbard.

Simon, from Pontiac south to Manford, seventh east of Anthony blvd.

Simons, from Anthony blvd west to Winter, second north of P Ft W & C R R.

Sinclair, from Oakland west to G R & I R R, first north of High.

Sixth, from Wells east to Calhoun, sixth north of St Mary's river.

Slataper, from Wayne Trace northeast, second east of Ray.

Smith, from P Ft W & C R R south to McKinnie av, fourth east of Hanna.

South Wayne av, from W Creighton av south to Kenneith Drive, first west of Fairfield av.

Spring, from Barthold west beyond G R & I R R, first south of Huffman.

Spy Run av, from St Mary's river north to city limits, first east of Barr.

State blvd, from G R & I R R east to city limits, sixth north of Spring.

Steup, from Spring north to State blvd, first east of G R & I R R.

Stophlet, from Broadway west to St Mary's river, third south of P Ft W & C R R.

Strathmore, from Taylor south, tenth west of Brooklyn av.

Sturgis, from Fulton west, first south of Jefferson.

Suburban av, from Wells west, first north of Mildred av.

Summer, from Wayne Trace north to Maumee av, third east of Wabash av.

Summit, from Division east beyond McCulloch, first north of E Lewis.

1705330

Superior (East), from Calhoun east beyond Lafayette, north of N Y C & St L R R.

Superior (West), from Calhoun west to Jackson, first north of N Y C & St L R R.

Suttenfield, from Hoagland av east to Hanna, second south of Creighton av.

Swayne, from Fox av to South Wayne av, first north of Home av.

Swinney av, west from Broadway to St Mary's river, second south of P Ft W C R R.

Swinney Court, from Garden to Swinney Park, extension of W Jefferson.

Swinney Park, end of Washington blvd W.

Swinney Park Place, North, from Garden to Swinney Park, first south of Jefferson.

Sylvan, from Wines east to Anthony blvd, third south of Columbia av.

Sycamore av, from Northwood av south, first west of N Clinton.

Taber, from Hoagland av east to Hanna, first south of Creighton av.

Tacoma av, from Rudisill blvd south, first west of South Wayne av.

Tam. between Anthony blvd and Winter, first south of Simons.

Taylor, from Fairfield av west through Commercial addition, fourth south of P Ft W & C R R.

Tecumseh, from Edgewater av north to Tennessee av, first east of Oneida.

Tennessee av, from Spy Run av to California av, fifth north of river.

Texas, from Pitt northeast and southeast, first north of Curtice av.

Thayer, from Gay east to Bowser av, first south of Wallace.

Thieme Drive, from W Main to Washington blvd, south bank of St Mary's river.

Third, from N Calhoun west to G R & I R R, second north of High.

Third av (Commercial addition), from Beadell north to P Ft W & C R R.

Thomas, changed to Bowser av.

Thompson av, from Guthrie av south to Broadway, first west of same.

Tilden av, from Delta boulevard east to city limits, first north of Columbia av.

Toledo, from Lafayette east to Hanna, first south of Wabash R R.

Tons, from Dwenger av north and south, second east of Glasgow av.

Townsend, from Taylor south, third west of N Y C R R.

Trentman av, from city limits east to Wayne Trace, fifth south of Pontiac.

Turpie, from Cleveland av to Oxford, first west of Wayne Trace.

Tyler av, from Spring south to Howell, first east of G R & I R R.

Union, from W Main south to Wall, third west of Broadway.

University, from E Wayne south to Maumee av, fifth east of Hanna.

Van Buren, from St Mary's river south to Lavina av, first west of Broadway.

Vermilyea av, from Fairfield av west to South Wayne av, third south of W Creighton av.

Vermont av, from Kentucky av east to Anthony blvd, first north of Tennessee av.

Vesey av first west of St Mary's river, from Bluffton road north.

Victoria av, from Piqua av south to Rudisill blvd, first east of Calhoun.

Viola av, from Spring south to Eleanora, first west of G R & I R R.

Virginia, from Lafayette east, second south of Wabash R R.

Wabash av, from Washington blvd East south to Wayne Trace, first west of Glasglow av.

Wagner, from Spy Run av east to St Joe river, third north of St Mary's river.

Wall, from Broadway west to St Mary's river, first south of P Ft W & C R R.

Wallace, from Calhoun east to Smith, second south of P Ft W & C R R.

Walnut, from Fairfield av west to Wabash R R, third north of W Creighton av.

Walter, from E Wayne south to Maumee av, sixth east of Hanna.

Walton av, changed to Anthony blvd.

Warren, from Wayne Trace north to Maumee av, second east of Wabash av.

Warsaw, from Lasselle south to E DeWald and from Creighton av south to Pontiac and from Oxford av south, first east of Lafayette.

Washington boulevard (East), from Calhoun east to Glasgow av, third south of E Main.

Washington boulevard (West), from Calhoun west to Swinney Park, third south of W Main.

Watkins, from W Main north and south, second east of N Y C R R.

Wayne (East), from Calhoun east to Glasgow av, second south of E Main.

Wayne (West), from Calhoun west to Thieme Drive, second south of W Main.

Wayne Trace, from Anthony blvd southeast to city limits, first south of Wabash R R.

Webster, from St Mary's river south to city limits, second west of Calhoun.

Wefel, from High north, first west of Barthold.

Weisser Park av, from P Ft W and C R R south to Weisser Park, and from Oxford to Baxter, first east of Hanna.

Wells, from W Superior north across St Mary's river beyond limits, third west of Calhoun.

Wheeler, from Rumsey av west to G R & I R R, first south of N Y C & St L R R.

White av, from Maumee av south, first east of Edsall av.

Whitmore, from Brooklyn av west, first north of Wabash R R.

Wiebke, from Piqua av east, first south of Dalman.

Wildwood av, from Broadway east to Warsaw, third south of Pontiac.

Williams (East), from Calhoun east to Lafayette, fourth south of Wabash R R.

Williams (West), from Calhoun west to Fairfield av, fourth south of Wabash R R.

Wilt, from Broadway west to Nelson, first south of W Jefferson.

Winch, from Grant av east to city limits, first south of Maumee av.

Wines, from Anthony blvd northeast to Edgewater av, first north of Maumee river.

Winter, from Lewis south to city limits, second west of Anthony blvd.

Withers, from Hoagland av to Webster, second north of Rudisill blvd.

Wood av, from Wells east, first south of St Mary's river.

Woodland av, from Lafayette west to Hoagland av, first north of Pontiac.

Zollars av, from Nelson west, second north of Wabash R R.

Zollinger(from Glasgow av east to Tons, second north of N Y C & St L R R.

WARD BOUNDARIES

Ward 1—Bounded on the north by city limits; on the east by city limits; on the south by the Maumee river to Harmar, south on Harmar to Hayden, east on Hayden to Gay, south on Gay to P Ft W & C R R, west along P Ft W & C R R to Clay, north on Clay to Columbia, east on Columbia to Maumee river(thence north following Maumee and St Joe rivers to city limits.

Ward 2—Bounded on the north by Tennessee av; on the east by St Joe and Maumee rivers to Columbia, west on Columbia to Clay, south on Clay to P Ft W & C R R, west along P Ft W & C R R to Calhoun, north on Calhoun to St Mary's river, east along St Mary's river to Spy Run creek, thence following Spy Run creek to Tennessee av.

Ward 3—Bounded on the north by St Mary's river; on the east by Calhoun; on the south by Butler, on the west by Hoagland av and Hoagland av produced north to P Ft W & C R R, thence east to McClellan, oorth on McClellan to Baker, east on Baker to Webster, north on Webster to St Mary's river.

Ward 4—Bounded on the north by St Mary's river; on the east by Webster to Baker, west on Baker to McClellan, south on McClellan to P Ft W & C R R, west along P Ft W & C R R to Hoagland av and Hoagland av produced north, south on Hoagland av and Hoagland av produced north to Butler, west on Butler to Fairfield av, south on Fairfield av to Poplar, west on Poplar to Fox av, south on Fox av to alley north of DeWald, west in alley north of DeWald to Broadway, north on Broadway to N Y C & St L R R, west along N Y C & St L R R to Van Buren, north on Van Buren to St Mary's river.

Ward 5—Bounded on the north by N Y C & St L R R and St Mary's river; on the east by Van Buren to N Y C & St L R R, east along N Y C & St L R R to Broadway, south on Broadway to P Ft W & C R R, west along P Ft W & C R R to city limits, thence north and west following line of city limits to west line of city limits, thence north on west line of city limits to N Y C & St L R R.

Ward 6—Bounded on the north by P Ft W and C R R from St Mary's river to Broadway, south on Broadway to alley north of DeWald, east in alley north of DeWald to Fox av, north on Fox av to Poplar, east on Poplar to Fairfield av, north on Fairfield av to Butler, east on Butler to Calhoun, south on Calhoun to city limits, west along city limits to St Mary's river, north along St Mary's river to P Ft W & C R R.

Ward 7—Bounded on the north by P Ft W & C R R; on the east by Hanna! on the south by city limits, on the west by Calhoun.

Ward 8—Bounded on the north by the Maumee river; on the east by city limits, south along city limits to Pontiac, west on Pontiac to P Ft W & C R R, northwest along P Ft W & C R R to Anthony blvd, north on Anthony blvd to Wabash R R, west along Wabash R R to Gay, north on Gay to Hayden, west on Hayden to Harmar, north on Harmar to Maumee river.

Ward 9—Bounded on the north by Spring from G R & I R R to Jessie and State blvd, and State blvd produced east from Jessie to a point 150 feet west of Clinton, thence north on a line 150 feet west of Clinton to north line of city limits; on the east by St Joe river to Tennessee av, west on Tennessee av to Spy Run creek, thence south and west following Spy Run creek and St Mary's river to its intersection with the N Y C & St L R R, thence northwest along N Y C & St L R R to G R & I R R, north along G R & I R R to Spring.

Ward 10—Bounded on the north by P Ft W & C R R from Hanna to Gay, and by the Wabash R R from Gay to Anthony blvd, and by P Ft W & C R R from Anthony blvd to Pontiac; on the south by the city limits; on the west by Hanna.

CITY GOVERNMENT

Municipal election, first Tuesday in November.

Regular sessions of the Common Council, second and fourth Tuesdays of each month, at 8:00 p. m.

Council Chambers, City Hall, corner Barr and E Berry.

OFFICERS.
CITY OF FORT WAYNE, IND.
1915.

Wm J Hosey, Mayor.
H Waveland Kerr, City Judge.
Gustav W Boerger, City Clerk.
Wm C Baade, City Comptroller.
John Wessel Jr, Dept City Comptroller.
Guy Colerick, City Attorney.

COMMON COUNCIL

Wm A Bayer, President.
Eugene B Smith, Vice President.
Gustav W Boerger, Clerk.

COUNCILMEN-AT-LARGE

Wm A Bayer, 527 High.
Jacob Hartman, 913 Washington blvd E.
Paul Kinder, 331 Washington blvd W.
Gustav F Rogge, 442 W DeWald.
Charles E Welch, 444 E Suttenfield.

COUNCILMEN

Ward
1—Jacob Agne, 1222 Delta blvd.
2—Frank J Schlebecker, 1210 Spy Run av.
3—Charles O Lepper, 228 W Jefferson.
4—Eugene B Smith, 442 W Jefferson.
5—Robert John, 422 Mechanic.
6—John B Mills, 533 Home av.
7—Peter A Ofenloch, 1916 Lafayette.
8—Albert H Keller, 1220 Maumee av.
9—Peter A Deitschel, 940 High.
10—Herman Korte, 2604 John.

STANDING COMMITTEES

Finance—Welch, Rogge, Hartman, Keller, Mills.

Rules, Regulations and Ordinances—Hartman, Schlebecker, John.

Judiciary—John, Kinder, Agne.

Printing—Mills, Lepper, Smith.
Education—Smith, Lepper, John.
Elections—Deitschel, Schlebecker, Mills.
Contracts and Franchises—Rogge, Kinder, Smith, Deitchel, Mills.
Fees and Salaries—Schlebecker, Ofenloch, John.
Electric Lights—Agne, Welch, Mills.
Streets and Alleys—Korte, Ofenloch, John.
Waterworks—Kinder, Korte, Mills.
Parks and Public Buildings—Keller, Hartman, Mills.
Health—Lepper, Korte, John.
Track Elevation—Ofenloch, Welch, Rogge, Keller, Mills.
Claims—Smith, Agne, Deitschel.
Regular meetings of Common Council second and fourth Tuesdays of each month.

OFFICIAL BOARDS.

DEPARTMENT OF PUBLIC WORKS.

Room 2, City Hall.

Robert E Kelly, Chairman, Frank E Singrey, Henry Hilgemann.
Henry W Becker, Clerk.
Charles A Beuret, Clerk of Water Works.
Frank M Randall, Civil Engineer.
Wendel W Chaffin, Asst Civil Engineer.
Victor Kalteyer, Clerk of City Engineer.
Herman Strodel, Superintendent of Streets.
August Goers, Superintendent of Parks.
John Harkenrider, Superintendent of Garbage Crematory.
Philip Wyss, Building Inspector.
John McKean, Chief Engineer of Water Works.
Henry Zauner, Chief Engr Electric Light Works.
Frank Dix, Electrician Electric Light Works.
Regular meetings every Monday afternoon at 3 o'clock and Thursday evening at 7:30 o'clock.

DEPARTMENT OF PUBLIC SAFETY

George Herrmann, Chairman, J J Hayes, Calvin Rieman, Dennis McCarthy, Clerk.
Robert Gaskill, Electrician.
George Eisenhut, Bailiff City Court.
Joseph Degitz, Stationmaster (day).
Nelson R Andrews, Patrol Driver (day).

J W Kavanaugh, Patrol Driver (night).
Luke G Otten, Clerk (day).
Fred Graffe, Clerk (night).
Regular meetings every Friday evening at 7:30 o'clock.

BOARD OF PARK COMMISSIONERS.

David N Foster pres, Louis Fox vice pres, Abe Ackerman, Louis W Dorn, Charles J Steiss sec, August Goers, supt of parks.
Meets every Saturday at 2:30 p. m.

DEPARTMENT OF PUBLIC HEALTH AND CHARITIES

Dr John H Gilpin, secretary.
Dr H O Bruggemann, president.
Dr H A Duemling.
Anne K Sullivan, clerk.
Eugene A Schott, meat and dairy inspector.

FIRE DEPARTMENT

Chief Engineer—Henry Hilbrecht, office Central Station E Main. Assistant Chief Engineer—Geo Jasper.
Robert J Gaskill, Electrician.
Steamer No 1—Central Station.
Hook and Ladder Co No 1—Central Station.
Hose Co No 1—Central Station.
Engine Co No 2—Wallace, between Clay and Lafayette.
Hook and Ladder Co No 2—Wallace, between Clay and Lafayette.
Hose Co No 2—Wallace, between Clay and Lafayette.
Chemical Engine No 3—Washington blvd W, between Harrison and Webster.
Hose Co No 3—Washington blvd W, between Harrison and Webster.
Engine Co No 4—Maumee av, between Ohio and Chute.
Hose Co No 4—Maumee av, between Ohio and Chute.
Engine Co No 5—Broadway, between Lavina and Hendricks.
Hose Co No 5—Broadway, between Lavina and Hendricks.
Engine Co No 6—Northwest corner Wells and Third.
Hose Co No 6—Northwest corner Wells and Third.
Engine Co No 7—n s W Main nr L E & W R R.
Hose Co No 7—n s W Main nr L E & W R R.

Engine Co No 8—e s Fairfield av, between DeWald and Creighton av.
Hose Co No 8—e s Fairfield av, between DeWald and Creighton av.
Fred Schroeder, Captain Fire Co No 1.
Michael Connor, Captain Fire Co No 2.
John Stahlhut, Captain Fire Co No 4.
Peter Lauer, Captain Fire Co No 4.
George Trautman, Captain Fire Co No 5.
Christian Rohyans, Captain Fire Co No 6.
John Baker, Captain Fire Co No 7.
John F Huber, Captain Fire Co No 8.

POLICE DEPARTMENT

Charles Lenz, Chief.
Richard Kelly, Captain.
Edward Bevelheimer, Lieutenant.
Sergeants—David Blum, C C Nave.
Detective Sergeants—Wm F Pappert, Charles Spillner, Martin Rundell, Joseph Brennan, Walter Immel, Peter Junk.
Desk Sergeant—Harry Grimme.
Bailiff—George Eisenhut.
Chauffeurs—Nelson R Andrews, J W Kavanaugh.
Humane Officer—Wm Clutter.
Poundmaster—Henry Kiel.
Market Master—Charles M Gillett.
Weighmaster City Scales—B W Skelton.
Inspector Weights and Measures—C Barry Tolan.

FEDERAL OFFICERS

GOVERNMENT BUILDING

Postmaster—E C Miller.
Collector of Internal Revenue—Elam H Neil, Indianapolis.
Stamp Deputy Collector Internal Revenue—C B Thumma.
Division Deputy Collector Internal Revenue—T J McLaughlin.
U S Pension Officers—Board of Medical Examiners; E A Crull, pres; J Hetrick, treas; Special Examiner, H F Shontz.

U S COURTS

District Court of the United States—Second Tuesday in June and December, Hon Albert B Anderson, Judge;

PUBLIC LIBRARY

Noble C Butler, Clerk; Charles W Miller, U S District Attorney, Indianapolis; Clarence Nichols, Asst U S Attorney, T J Logan, U S Commissioner and Resident Deputy Clerk; Edwin H Schmidt, U S Marshal, Indianapolis, Ind; Amos R Walters, Resident Deputy Marshal, Fort Wayne, Ind.; Sol A Wood, Referee in Bankruptcy.

COUNTY BOARD OF TRUSTEES WITH POST OFFICE ADDRESSES

Wayne—Henry P Scherer, Fort Wayne.
Washington—Leonard Stolte, Fort Wayne, R R 3.
Springfield—Delbert D Boston, Harlan.
St Joseph—Orson C Smith, Fort Wayne, R R 2.
Perry—John Griffin, Huntertown, R R 1.
Madison—Otis W Van Buskirk, Monroeville, R R 5.
Monroe—Thomas J Sheehan, Monroeville, R R 2.
Marion—Frederick C Buuck, Decatur, R R 1.
Maumee—Levi Klopfenstein, Woodburn.
Milan—Abner Lantz, New Haven, R R 2.
Lake—Charles M Shaffer, Arcola, R R 1.
Jefferson—Julian C Cremaux, New Haven, R R 5.
Eel River—Commodore P Benward, Huntertown, R R 3.
Cedar Creek—Henry S Miller, Grabill, R R 1.
Adams—Gottlieb E Schaper, Fort Wayne, R R 12.
Aboite—Wm M Scott, Fort Wayne, R R 7.
Pleasant—Enoch Smith, Sheldon, R R 2.
Scipio—Harry Foote, Antwerp, O, R R 4.
Lafayette—George Meyer, Roanoke, R R 1.
Jackson—Jeremiah B Grabner, Edgerton, Ind.

COURTS

City Court, City Hall. Daily sessions (except Sunday) 8 a. m. H W Kerr, Judge; G W Boerger, Clerk; C C Nave, Bailiff.

Circuit Court—3d floor Court House. Hon John W Eggeman, Judge; H H Hilgemann, Prosecuting Attorney. Terms of Court—First Monday in February, third Monday in April, first Monday in September and third Monday in November.

Superior Court—3d floor Court House. Hon. Carl Yaple, Judge. Terms of Court—Second Monday in January, first Monday in April, second Monday in Septembre and second Monday in November.

JUSTICES OF PEACE OF ALLEN COUNTY

Name	Township	P. O. Address
Henry Grabner	Adams	Fort Wayne
James A. Crippen	Adams	New Haven
Charles Wells	Aboite	R. R. 3.
Reuben W. Scarlet	Eel River	Hellers Corners
Andrew J. Ricker	Jackson	
Louis Roy	Lafayette	Fort Wayne
Homer W. Young	Madison	Zanesville
Nelson H. Whittern	Marion	Monroeville
Jonathan Vaugh	Maumee	Poe
William J. Kyberg	Maumee	Antwerp, O.
Geo. Stenger		Shirley City
John D. Alleger	Monroe	Monroeville
James D. McCormick	Monroe	Monroeville
John M. Shives	Pleasant	Fort Wayne, R. R. 1.
Willis Ketchum	Perry	
Chas. Roberts	Scipio	Harlan
Jacob C. Shirley	Springfield	
Howard Hanthorn	Washington	Fort Wayne
Michael Tancey		Fort Wayne
A. C. Nierman		Fort Wayne

OFFICERS OF ALLEN COUNTY

Court House Building.
Judge of the Circuit Court—Hon John W Eggeman.
Judge of the Superior Court—Hon Carl Yaple.
Clerk—David C Stout.
Prosecuting Attorney—H H Hilgemann.
County Attorney—E G Hoffman.
Sheriff—A C Gladieux.
Recorder—A Hursh.
Treasurer—J H Bueter.
Auditor—Will Johnson.
Assessor—Wm Eggemann.
Coroner—Edward H Kruse.
Probation Officer—Wesley I Work.
Superintendent of Schools—David O McComb.
Truancy Officer—T A Wilkinson.
Probate Commissioner—Martin Luecke.
Surveyor—Ralph W Guenther.
Superintendent of Bridges—Ochmig B Wiley.
Superintendent of Roads—Wm Tonkel.
County Commissioners—Wm C Schweir, Albert J Black, James D Butt.

COUNTY COUNCIL

George H Viberg, Fort Wayne.
Louis A Centlivre, Fort Wayne.
Byron E Hattersley, Fort Wayne.
Noah Amstutz, Harlan.
J C Wertz, New Haven, R R 1.

Valentine W Shaffer, Monroeville.
W J Reddin, Roanoke, R R 1.

TOWNSHIP ASSESSORS WITH POSTOFFICE ADDRESSES

Wayne—Edwin W Miller, 916 Lincoln av.
Washington—John F Oswald, Fort Wayne, R R 3.
Springfield—Daniel M Herrick, Harlan.
St Joseph—Frank P Sordelet, Fort Wayne, R R 2.
Perry—Frank Pulver, Huntertown.
Madison—Wm F Grotrian, Hoagland.
Monroe—Wm T Haney, Monroeville.
Marion—Louis Behrman, Fort Wayne, R R 12.
Maumee—Roy C Hart, Woodburn.
Milan—Chas H Snyder, New Haven, R R 2.
Lake—Philip Sowers, Fort Wayne, R R 5.
Jefferson—Fred H Gable, Monroeville, R R 3.
Eel River—Charles Miller, Churubusco, R R 4.
Cedar Creek—Harry W Bender, Huntertown, R R 2.
Adams—Charles Moeller, Fort Wayne, R R 13.
Aboite—John W Zitman, Roanoke, R R 4.
Pleasant—Wm Krauss, Fort Wayne, R R 10.
Scipio—Harry McCurdy, Hicksville, O, R R 3.
Lafayette—Wm E Clark, Roanoke, R R 4.
Jackson—Wm E Roussey, Monroeville, R R 1.

BANKS AND BANKERS

Citizens' Trust Co, Owen N Heaton, Pres; E F Yarnelle, Vice Pres; John Ferguson, Vice Pres; J W White, Vice Pres; E W Cook, Sec; Frank H Cutshall, Asst to Pres; s w cor Berry and Clinton.

First National Bank, Calhoun and Berry, Organized May, 1863; reorganized May, 1882; charter extended May, 1902. Capital, $500,000; surplus and profits, $225,000; John H Bass, Pres; C H Worden, 1st Vice Pres, H A Keplinger, 2d Vice Pres; H R Freeman, Cashier; Joseph R Orr, Asst Cashier.

Fort Wayne Clearing House Assn, 723 Court; S M Foster, Pres; W H Rohan, Vice Pres; Paul F Kuhne, Mgr.

German-American National Bank, 721 Court. Incorporated August, 1904. Capital, $200,000. Samuel M Foster, Pres; H C Berghoff, 1st Vice Pres; Charles F Pfeiffer, 2d Vice Pres; Theodore Wentz, Cash; George Walschmidt, Asst Cashier.

German-American Trust Co, 721 Court. Incorporated June, 1910. S M Foster, Pres; Theodore Wentz, 1st Vice Pres; Maurice C Niezer, 2d Vice Pres; Robert Millard, 3d Vice Pres; Henry W Lepper, Sec; South Branch, J J Disser, Asst Sec, cor Calhoun and Holman.

Hamilton National Bank, n w cor Calhoun and Main. Organized 1879. Capital, $300,000; surplus, $300,000. Charles McCulloch, Pres; John Ross McCulloch, Vice Pres; Frank H Poole, Cash; H J Taylor, Asst Cash; Wm Thiel Jr, Asst Cash.

Nuttman & Co (Private), 132 E Main. Organized 1883. Responsibility, $300,000. O S Hanna, Pres.

Old National Bank, s w cor Calhoun and Berry. Capital $350,000; surplus, $160,000. Organized January, 1885. Henry C Paul, Pres; W H Rohan, Vice Pres; Stephen Morris, Cash; Amos Richey, Asst Cash.

People's Trust and Savings Co, 913-15 Calhoun; Wm P Breen, Pres; R W T DeWald, Vice Pres; James McKay, Vice Pres; P J McDonald, Sec and Treas.

The Straus Bros Co, Commercial Bank, 817 Calhoun.

Tri-State Loan and Trust Co, 811-815 Calhoun. Charles A Wilding, Pres; W E Mossman, 1st Vice Pres; Louis Fox, 2d Vice Pres; G W Pixley, Sec; Fred C Heine, Asst Sec.

BUILDING LOAN AND SAVINGS ASSOCIATIONS

Teutonia Building, Loan and Savings Association, 723 Court. Organized March 22, 1893. Meets last Tuesday of each month. Carl J Weber, Sec.

CEMETERIES

Achduth Veshalom, nr Lindenwood.

Concordia Cemetery, n s Maumee av e of Concordia College. Wm Meinzen, supt.

German Lutheran (St John's), Bluffton rd, 3 miles s w of city.

Lindenwood, Huntington, rd, 1-4 mile w of city limits. H J Doswell, supt.

New Catholic, Hicksville rd, 2½ miles e of Columbia st bridge. J Butler, supt.

CHURCHES

BAPTIST

African Baptist Church, 421 Holman.

Baptist Mission The, 2825 Oliver.

First Baptist Church, "The Tabernacle of the People," W Jefferson, between Harrison and Webster, Rev Carlton H Snashall, pastor. Sunday services 10:45 a m and 7:30 p m; Sunday School, 9:30 a m; prayer meeting Wednesday, 7:30 p m.

Shiloh Baptist (Col'd), over 1124 Calhoun.

Southside Baptist Church, n w cor Indiana and Cottage avs. Sunday services 10:45 a m and 7:45 p m. Prayer meeting, Wednesday 7:45 p m. B P Y U, Sunday 6:30 p m.

Spy Run Baptist Church, 1412 Spy Run av.

CHRISTIAN

East Creighton Avenue Church of Christ, n w cor Smith and E Creighton av, Rev Edward H Clifford, pastor. Sunday services 10:45 a m and 7:30 p m. Prayer meeting Wednesday evening 7:45 p m.

West Creighton Avenue Church of Christ, s e cor Creighton av and Miner, Rev M L Buckley, pastor. Sunday services, 10:45 a m and 7:30 p m. Prayer meeting Wednesday, 7:30 p m.

West Jefferson Street Church of Christ, s e cor W Jefferson and Fairfield av. Rev O E Tomes, pastor. Sunday services, 10:30 a m and 7:30 p m; Sunday School 9:30 a m; Y P S C E, 6:30 p m.

CHRISTIAN SCIENCE

First Church of Christ, Scientist, n e cor Wayne and Ewing; Walter N Boshler, reader. Services 10:45 a m Sundays; 8:00 p m Wednesday; Sunday School 9:30 a m. Reading and Sales Rooms open from 12:00 to 5:00 p m, except Sunday, and from 7:00 to 9:00 Saturday evening.

CONGREGATIONAL

Plymouth Congregational Church, s e cor W Jefferson and Harrison. Rev Arthur J Folsom, pastor. Sunday services, 10:45 a m and 7:30 p m. Prayer meeting Wednesday 7:30 p m. Bible School, 9:30. Y P S C E, 6:30 p m; Junior, 3:00 p m.

EPISCOPAL

Trinity Church, s w cor Fulton and W Berry. Rev E W Averill, rector. Sunday services, 7:30 and 10:45 a m and 4:30 p m. Sunday School, 9:30 a m; week services. Matins daily, 9:00 a m.

EVANGELICAL ASSOCIATION

First Evangelical Church, n e cor Clinton and DeWald. Rev E Q Laudeman, pastor. Sunday services, 10:30 a m and 7:30 p m; Sunday School, 9:30 a m. Prayer meeting Wednesday and Thursday, 7:30 p m. Y P A, 6:45 p m.

Crescent Avenue Evangelical Church, cor Crescent and Tennessee avs. Rev Carl A Hirshman, pastor. Sunday services 10:45 a m and 7:30 p m.

HEBREW

Achduth Veshalom Temple, s w cor Harrison and W Wayne. Services Friday, 7:30 p m; Saturday at 10:30 a m. Children's instruction, Saturday, 9 to 10 a m; Sunday, 10 to 12 a m.

B'Nai Jacob Congregation, s e cor E Wayne and Monroe. Services Friday 6:30 p m, Saturday 7:30 a m. Children's instruction, Sunday 9 a m.

LUTHERAN

Christ's Evangelical Lutheran Church, s e cor Jefferson and Webster. Rev Henry C Hadley, pastor. Services 10:45 a m and 7:30 p m; Sunday School, 9:30 a m; Luther League, 6:45 p m; Prayer meeting, 7:45 p m.

Concordia Evangelical Lutheran, s e cor Anthony blvd and Alliger. Rev A H Lange, pastor. Sunday services, 10 a m and 2 p m.

Emanuel Evangelical Lutheran Church, s s W Jefferson, between Union and Jackson. Rev Wm Moll, pastor. Sunday services, 10 a m and 7:45 p m; Sunday School, 11:15 a m.

Emmaus Lutheran Church, w s Broadway, nr Scott av. Rev Philip Wambsganss, pastor; Rev Fred Wambsganss, asst pastor. Sunday services, 10 a m and 2 p m.

Grace Church (German Evangelical), s e cor Gay and Pontiac. Services 10 a m and 7:30 p m; Sunday School at 9:00 a m.

Lutheran Church of the Redeemer (English), n w cor Washington blvd and Fulton. Rev J R Graebner, pastor. Services, 10:30 a m and 7:45 p m; Sunday School at 9:15 a m. Congregational meeting last Friday in month.

St John's Evangelical Lutheran Church (German), s e cor Washington blvd and Van Buren, Henry P Dan-

PUBLIC LIBRARY
FORT WAYNE, IND.

necker, pastor. Sunday services, 10:00 a m (in German), 7:30 p m (in English); Sunday School, 9 a m.

St Paul's Evangelical Lutheran Church (German), w s Barr, between E Jefferson and E Lewis. Rev Jacob W Miller, pastor; Rev Paul Miller, asst pastor. Sunday services, 9:30 a m (German), 11:15 a m (English), 7:45 p m. Sunday School, 2:15 p m.

Trinity Church (English Lutheran), s e cor Wayne and Clinton. Rev Samuel Wagenhals, D D, pastor. Sunday services, 10:45 a m and 7:30 p m. Sunday School, 9:45 a m. Luther League, 7:00 p m.

Trinity German Lutheran Church, cor Oakley av and Huffman, Rev Gustave W Doege, pastor. Sunday services, 10:00 a m and 7:30 p m. Alternate Sundays, Sunday School, p m.

Zion's Evangelical Lutheran Church, s e cor E Creighton av and Hanna. Rev H C Luehr, pastor. Sunday services, 10:00 a m and 7:45 p m.

METHODIST EPISCOPAL

African M E Church, n e cor E Wayne and Francis. Rev J W Saunders, pastor. Sunday services, 10:30 a m and 7:30 p m. Sunday School, 3:00 p m.

Bowser Free Methodist Church, Holton av bet Hurd and E Creighton av. Rev Earl F Aiken, pastor. Sunday services, 10:45 a m and 7:30 p m. Sunday School, 9:30 a m.

First Methodist Church. s w cor E Wayne and Lafayette. Rev D H Guild, pastor. Services, 10:30 a m and 7:30 p m. Sunday School, 9:30 a m. Prayer meeting, Wednesday, 7:30 p m.

Free Methodist, 1318 E Creighton av. Rev Wilson T Loring, pastor. Services, 10:45 a m and 7:30 p m Sunday School, 9:30 a m. Prayer meeting, Thursday, 7:30 p m.

St Paul's Church, s w cor Anthony blvd and Seldon av. Rev Frederick H Cremean, pastor. Services, 10:30 a m and 7:30 p m. Sunday School, 3:00 p m. Prayer meeting, Wednesday, 7:30 p m.

Simpson Church, s e cor Suttenfield and Harrison. Rev H L Overdeer, pastor. Sunday services, 10:30 a m and 7:30 p m. Sunday School, 9:30 a m. Epworth League, 2:30 and 6.30 p m, class meeting, 11:45 a m. Prayer meeting, Wednesday, 7:30 p m.

Trinity Church, n e cor Cass and Fourth. Rev T M Hill,

pastor. Sunday services, 10:30 a m and 7:30 p m. Sunday School, 9:30 a m. Epworth League, 6:30. Junior League, 2:30. Prayer meeting, Wednesday, 7:30 p m.

Wayne Street Church, s w cor Broadway and W Wayne. Rev C Claud Travis, pastor. Sunday services, 10:45 a m and 7:30 p m. Sunday School, 9:30 a m. Prayer meeting, Wednesday, 7:30 p m.

PRESBYTERIAN

Bethany, s w cor Boone and Fry. Rev C Shirey, pastor. Sunday services, 10:45 a m and 7:30 p m.

First, n e cor Clinton and Washington blvd E, Rev H B Master, pastor. Sunday services, 11 a m and 4 p m. Sunday School, 9:45 a m. Prayer meeting, Wednesday, 7:30 p m.

Westminster, 319-321 W Berry. Sunday services, 10:30 a m and 7:30 p m. Sunday School, 9:30 a m. Prayer meeting, Wednesday, 7:30 p m.

Third, n w cor Harrison and Taber. Rev Edward Montgomery, pastor. Sunday services, 10:45 a m and 7:30 p m. Sunday School, 9:30 a m. Prayer meeting, Wednesday, 7:30 p m.

United Presbyterian, Lafayette, near Pontiac. Preaching 2:00 p m and 7 p m. Sunday School, 3:00 p m.

REFORMED

Grace Church English), s s E Washington, between Barr and Lafayette. Rev A K Zartman, pastor. Sunday services (in English), 10:30 a m and 7:30 p m. Sunday School, 9:30 a m. Prayer meeting, Wednesday, 7:30 p m.

St John's Reformed (German and English), s e cor Washington and Webster. Rev J H Bosch, pastor. Sunday services, 10:15 a m and 7:30 p m. Sunday School, 9:00 a m.

Salem Church (German), e s Clinton, between E Wayne and Berry. Rev Frederick Knatz, pastor. Sunday services at 10:30 a m and 7:30 p m. Sunday School, 9:30 a m.

ROMAN CATHOLIC

Cathedral of the Immaculate Conception, Cathedral Square, Calhoun, between Lewis and Jefferson. Right Rev Herman J Alerding, Bishop of the Diocese of

Fort Wayne. Rev J R Quinlan, rector; Rev John A McCarthy, asst rector; Rev Robert Emmett Kelly, asst rector; Rev Wm C Miller, sec. Sunday services, 6, 8, 9:15 (children's services), and 10:30 a m; Vespers, 2:30 and 3:00 p m; Sunday School, 2:00 p m.

Church of the Precious Blood, cor Andrew and Fourth. Rev Chrysostom Hummer C P P S, pastor; Rev John Becker C P P S, asst. Sunday services, 7:45 and 10:30 a m; Vespers, 2:30 p m; Sunday School, 2:00 p. m.

St Andrew's Church, New Haven av and Lumbard, Rev George H Horstman, pastor. Sunday services 7:00 and 9:00 a m.

St Hyacinth's (Polish), 532 E Taber. Rev Emanuel J Wrobel, pastor.

St Joseph's (Italian), 456 Bass. Rev A Petrilli, pastor.

St Joseph's Chapel (in connection with St Joseph's Hospital), Rev Thos Eisenring, C P P S, chaplain. Sunday services, 8 a m and 4 p m. Daily services, 8 a m.

St Mary's Church (German), s e cor Lafayette and Jefferson. Right Rev Monsgr John H Oechtering, V G, rector; Rev John B Steger, asst. Sunday services, 7:30 and 1030 a m, and Vespers 2:30 p m. Sunday School, 2:00 p m.

St Patrick's Church, n w cor DeWald and Harrison, Rev Joseph F Delaney, rector; Rev John G Bennett, assistant rector. Sunday services: mass, 7:45, 9:00, 10:00 a m; Vespers 2:30 p m. Sunday School, 2:00 p m.

St Paul's Church (German), n e cor Fairfield av and Washington blvd W. Rev H F Joseph Kroll, pastor. Services, 8 and 10 a m; Vespers, 2:30 p m. Sunday School, 2:00 p m.

St Peter's Church (German), s e cor E DeWald and Warsaw. Rev Charles H Thiele, rector; Rev Edward H Vurpillat, asst. Sunday services, 7:45, 9:00 and 10:15 a m and 2:30 p m. Sunday School, 2:00 p m.

UNITED BRETHERN

Calvary, s e cor E Lewis and Harmar. Rev George F Byrer, pastor. Sunday services, 10:30 a m and 7:30 p m. Sunday School, 9:30 a m. Prayer meeting, 8:00 p m; Y P S C E, 6:30 p m.

CHURCHES—MISCELLANEOUS

Church of the Baptist Brethern (or Dunkers), Smith nr Green. Sunday services, 10:45 a m and 7:30 p m.

Sunday School, 9:30 a m. Prayer meeting, 7:30 Wednesday evening.

Church of God, Rev Charles Manchester, pastor. Services Sundays at 10:30 a m and 7:30 p m at 3201 Lafayette. Sunday School, 9:30 a m; prayer services, Thursday, 8:00 p m; Christian Endeavor, 6:30 p m.

Mennonite Church, 1209 St Mary's av. Rev B B King, pastor.

Salvation Army Citadel, 133 Washington blvd E.

HOSPITALS AND ASYLUMS

Allen County Asylum, n s Bluffton rd, near the bridge, W H Johnston, Supt, R R 10.

Allen County Orphans' Home, s s Bluffton rd w of bridge. Mrs Ida Overmeyer, Matron, R R 10.

Fort Wayne Lutheran Hospital, Rev Philip Wambsganss, Pres; Henry Moellering, Vice Pres; Rev August Lange, Sec; Wm Baade, Fin Sec; August Freese, Treas; Mrs Louise W Rolf, Matron, 3020-3030 Fairfield av.

Hope Hospital, s w cor Barr and Washington blvd E, Mrs Mary S Young, Supt; A S Coverdale, Pres; Abe Ackerman, Vice Pres; C R Willson, Sec; Walton H Ingham, Treas.

Indiana School for Feeble Minded Youth, State, between Parnell and Kentucky avs, G S Bliss, Supt.

Isolation Hospital, 2d road n of Bluffton road.

Orphans' Home of the Reformed Church in the U S, located 1½ miles n e of city limits. Established 1883 Rev J F Winter, Supt.

St Joseph's Hospital, Rev Thomas Eisenring, C P P S, Chaplain.

St Rochus Hospital, junction Columbia City and Huntington rds.

St Vincent's Asylum, Sister Lydia, Superior, e s Wells, north of Putnam.

HOMES AND MISSIONS

Fort Wayne Rescue Home and Mission, 345 E Columbia. A G Burry, pres; E A K Hackett, vice pres; F P Wilt, sec and treas; J A Nipper, supt.

Gospel Union, 1217 Calhoun.

Mennonite Gospel Mission, 1209 St Mary's av. Ben B King, Supt. Sunday services, 10:30 a m and 7:30 p m; Sunday School, 2:30 p m; Young People's Meet-

ing, 6:30 p m; Bible class, Tuesday 7:30 p m; preaching services, Thursday, 7:30 p m.

Salvation Army Industrial Home, 231 W Main.

South Side Mission, 1740 Lafayette.

INCORPORATED INSTITUTIONS

American Standard Life Ins Co, 5-6 Michael bldg. Inc Feb 26, 1915. Guy G Shaw, Vice Pres and Gen Mgr; W S Cutshall, Treas.

American Steel Dredge Co, cor Taylor and L E & W R R. C F Pfeiffer, Pres; C C Schlatter, Vice Pres, J D Rauch, Sec and Treas; P J Knothe, Asst Sec; J J Schneider, Asst Treas.

Bash S & Co, 122-126 W Columbia. Incorporated June 4, 1890. Capital, $100,000. Chas S Bash, pres; Lucy O Bash, sec; Joseph W Bash, treas.

Bass Foundry & Machine Co, Hanna and Wabash R R. Established 1853. J H Bass, pres; C T Strawbridge, vice pres and sec; G M Leslie, treas; R J Fisher, asst treas.

Berghoff Brewing Assn The, e s Grant av, nr E Washington. Incorporated November, 1889. Capital, $250-000. Gustav A Berghoff, pres; Wm Breuer, vice pres; M C Norton, sec; Stephen B Fleming, treas.

Bowser S F & Co, cor E Creighton and Bowser avs. Incorporated 1899. Capital, $100,000. S F Bowser, pres; A A Bowser, vice pres; H M Bowser, second vice pres; A Z Polhamus, chairman executive board; C A Dunkelberg, treas; S B Bechtol, gen'l mgr; W G Zahrt, asst gen'l mgr; A S Bowser, sec; H J Grosvenor, factory mgr.

Brown Trucking Co, 125 W Columbia. Incorporated 1898. Capital, $40,000. W A Borgman, pres; Christian Borgman, sec and treas.

City and Suburban Building Co, 205-210 Shoaff bldg. Incorporated 1905. Capital, $160,000. Perry J Archer, pres; Wm H Scheiman, vice pres; Ralph L Magee, sec; Wallace E Doud, treas.

Craig Biscuit Co, 117 Montgomery. James C Craig, pres; George A Durfee, vice pres; G L Scheffler, sec and treas.

Deister Concentrator Co, 430 High. Capital, $200,000. J R McCulloch, pres; W H Bensman, sec and mgr.

Deister Machine Co, cor E Wayne and Grant av. Incorporated June, 1912. Capital, $200,000. Emil Deister, pres; W F Deister, vice pres; E G Hoffman, sec-treas.

DeWald Geo Co The, 101-103 E Columbia. Incorporated 1900. Capital, $100,000. Robert W T DeWald, pres; George L DeWald, vice pres; Wm P Beck, sec and treas.

Dreibelbiss Abstract of Title Co The, 729 Court. Incorporated January 1, 1887. Capital, $10,000. John Dreibelbiss, pres.

Fred Eckart Packing Co, 1825 W Main. Incorporated 1901. Capital, $100,000. Fred Eckart, pres; Elizabeth Eckart, vice pres; Henry Eckart, sec and treas.

Edison Lamp Works of Gen'l Electric Co, Holman, between Calhoun and Clinton, J C Hipple, supt.

Edmunds Electric Construction Co, 1019 Calhoun. Incorporated. Capital, $20,000. Frank W Edmunds, pres; Harry M Edmunds, vice pres; Walter C Hitzeman, sec and treas.

Enterprise Investment Co, 5-6 Michael bldg. Incorporated March 30, 1915. Capital, $100,000. Guy G Shaw, treas.

Farmers' Mutual Fire Insurance Association, Citizens' Trust bldg. Organized 1878. Amount of risk, $7,910,000. George V Kell, pres; Wm A Kelsey, sec; Jerry Klopfenstein, treas; J J Peters, actuary; J D Gloyd, director.

Fishack-Ellenwood Co The, 401-403 Clinton, Incorporated 1912. Capital, $20,000. H F Fishack, pres; C E Ellenwood, sec and mgr; Wm Hockemeyer, treas.

Fisher Bros Paper Co, 118-122 W Columbia. Incorporated 1906 Capital, $100,000. Max B Fisher, pres; Samuel S Fisher, vice pres; Edwin J Fisher, sec.

Fisher Max Realty Co The. Incorporated June, 1914. Capital, $30,000. Max, Samuel S and Roger I Fisher, directors.

Fort Wayne Art School Assn, 234 W Wayne. Dr E A Bulson jr ,pres; Miss Katherine Hamilton, sec and treas.

Fort Wayne Box Co, n w cor Calhoun and Superior; W W Rockhill, pres; H C Paul, vice pres; S M Foster, sec; A G Burry, treas and mgr. Capital stock, $80,000.

Fort Wayne Brick Co, Lima rd. Capital stock, $100,000; Henry Hilgemann, pres; Max Irmscher, vice pres; Henry Keller, sec and treas; J E Ford, gen'l mgr.

PUBLIC LIBRARY

Fort Wayne Cement Stone Co, 2216 Broadway. Incorporated 1905. Capital, $5,000. C H Schultz, pres; L Charles Jocquel, treas.

Fort Wayne Coal Co, 111 E Main. Incorporated August 1902. Capital, $10,000. P F Dixon, pres; H G Keegan, sec; C E Crall, mgr.

Fort Wayne Commercial Exchange, 306-7 Bass Blk. Incorporated 1893. D F Waterfield, vice pres; E A Walker, sec; Harry Perfect, treas.

Fort Wayne Conservatory of Music, 22-24 Bank Blk. Incorporated 1871. C F W Meyer, director.

Fort Wayne Drug Co, 127 W Wayne. Incorporated 1898. Capital, $100,000. H C Paul, pres; J H Jacobs, vice pres; H J Bowerfind, sec; F G Landenberger, treas.

Fort Wayne Electric Works of the Gen'l Elec Co, s e cor Broadway and P Ft W & C R R, F S Hunting, gen'l mgr, J J Wood, works mgr; A A Serva, sales mgr.

Fort Wayne Engineering and Manufacturing Co. Incorporated May 1, 1908. Capital stock, $200,000. Henry C Paul, pres; John Astrom, vice pres; James H Haberly, sec and treas! n w cor 6th and N Calhoun.

Fort Wayne Engraving Co, cor Calhoun and Superior. Incorporated in 1904. Reorganized April, 1909. Capital stock, $80,000.

Fort Wayne Foundry and Machine Co, s e cor Harrison and Superior. John H Bass, pres; C T Strawbridge, sec; G M Leslie, treas; A W Pickard, asst treas and mgr.

Fort Wayne Freie Presse Co, 615 Clinton. Established 1888. Incorporated 1895. Capital, $15,000. G Max Hofmann, pres; Chas J Scheimann, sec; Herman Mackwitz, treas and mgr.

Fort Wayne Hardware & Sporting Goods Co, 612 Calhoun. Robert A Freiburger, pres; Oscar W Schiefer, sec-treas.

Fort Wayne Homestead Co, 11 Swinney Blk. Incorporated May, 1910. Capital stock, $25,000. H G Keegan, sec.

Fort Wayne Iron Store Co, cor Superior and Lafayette. A J Lang, pres; H W Lang, vice pres; Elwood Craig, sec! C W Lang, treas.

Fort Wayne Medical Laboratory, Empress Theatre Bldg. Incorporated Feb, 1914. Capital stock, $5,000. B W Rhamy, Mary A Rhamy, R L Orvis, directors.

Fort Wayne Mercantile Accident Ass'n, People's Trust Bldg. Incorporated December, 1892. L F Curdes, pres; Geo W Pixley, vice pres; L H Ransom, sec and treas.

Fort Wayne and Northern Indiana Traction Co, Pearl and W Main. Incorporated 1887. Reorganized 1899. J M Barrett, pres; H C Paul, vice pres and treas; H E Vordermark, sec and auditor; F H Schmidt, asst auditor; S W Greenland, gen'l mgr.

Fort Wayne Oil and Supply Co, 225-227 E Columbia. Incorporated. Capital, $100,000. E W Puckett, pres. Mark Cocherl, vice pres; W A Hobson, sec and treas.

Fort Wayne Postal Telegraph Co, Tri-State Bldg. Incorcorporated. Capital, $20,000. Louis Fox, pres; Max Fisher, sec and treas; E J Ehrman, mgr.

Fort Wayne Printing Co, 114-118 Washington blvd W. Incorporated March, 1907. Capital, $50,000. Wm F Graeter, pres, A J Moynihan, vice pres; Harry Wilding, sec; John Wilding, treas and gen'l mgr.

Fort Wayne Rolling Mill Co, Commercial Add. E F Yarnelle, pres; H C Rockhill, vice pres and treas; Ira W Langford, sec; J S Baldwin, supt.

Fort Wayne Special Furniture Co, 608 Pearl. Incorporated 1902. Capital, $50,000. N Keltsch, pres, H F Franke, jr, sec and treas.

Fort Wayne Tile Co, Com'l Add, Office 125 E Main. H G Braun, pres; Wm Freitag, vice pres; J C Braun, sec and treas.

Fort Wayne Transfer Co, 114-118 E Wayne. Incorporated March, 1909. Van B Perrine, pres; W M Griffin, vice pres; J R McCulloch, treas; Grace Schnelker, sec and Dayton F Abbott, mgr.

Fort Wayne Waste Paper Co, 223 S Columbia. Incorporated 1911. Capital, $10,000. M Gospodarick, pres; E J Brand, sec.

Foster D N Furniture Co, 717-719 Court. Incorporated August 9, 1884. Capital, $100,000. D N Foster, pres; Florence F Hall, sec; Frank J Rahe, treas.

Freiburger Hardware Co The, 1914 Calhoun. Incorporated July 10, 1906. Capital $10,000. Joseph J Freiburger, pres and treas.

Ginn Ptg Co, 709 Clinton. Incorporated 1911. Capital, $3,000. Edwin Ginn, pres; E O Ginn, vice pres; E Hubert Ginn, sec and treas.

Griffin Wm Co The, 2517 Caroline. Incorporated July 12, 1906. Capital $50,000. F S Boyers, pres; H B Stone, vice pres; I M Boyers, sec-treas.

Hadsell Land Co, 502-503 Shoaff Bldg. Incorporated. C E Hadsell, pres; C E Perry, sec and treas.

Hazelhurst Realty Co, Winchester rd. Incorporated March, 1913. Capital stock, $10,000. August Bowser, C S Fair, Laura Fair, directors.

Heit-Miller-Lau Co, 117-119 E Jefferson. Incorporated September 1, 1902. Capital, $50,000. A W Heit, pres; J J Heit, vice pres; J F Miller, sec; Thomas Lau, treas.

Hoffman Lumber Co, 800 W Main. Incorporated 1887. F E Hoffman, pres; John W Sale, sec.

Home Site Realty Co. Incorporated May, 1912. Capital stock, 25,000. W H Ingham, pres and sec; W F McLallen, treas; H P Ingham, mgr.

Home Telephone and Telegraph Co, Home Tel Bldg. Wm L Moellering, pres, sec and mgr. John B Reuss, vice pres; Max B Fisher, treas.

Hope Hospital, s w cor Barr and Washington. Incorporated November 2, 1887. A S Coverdale, pres; Abe Ackerman, vice pres; C R Willson, sec; W H Ingham, treas; Mrs Mary S Young, supt.

Horton Mfg Co, foot of Fry. Incorporated August, 1883. Capital, $50,000. J C Peters, pres; A H Peters, vice pres, Wm F Peters, sec; Fred C Peters, treas.

Ideal Auto Co, 616 High. M F Jones, mgr.

Independent Cooperage Co of Fort Wayne, 311 Phys Def Bldg. Incorporated 1911. Capital, $35,000; G F Bassett, pres; L B Bassett, vice pres; M H Fox, sec and treas.

Indiana Electric Appliance Co, 129 E Columbia. Incorporated April, 1912. S A Lehman, mgr.

Indiana Furniture Co, 121-123 E Main. Incorporated May, 1890. Capital, $150,000. John V Reul, pres; Wm F Graeter, sec and treas.

Indiana Inspection Bureau, 809 Shoaff Bldg, C C Hewitt, dist mgr and inspr.

Indiana Lighting Co, 1027 Calhoun. Charles F Dietrich (N Y), pres; Alfred E Deitrich (N Y), sec and treas; S T Murdock (Lafayette), vice pres and gen'l mgr; S E Mulholland, asst mgr.

Indiana Paint and Varnish Co, 201 E Main. Incorporated September, 1915. Capital, $5,000. Samuel W Newell, pres, treas and mgr.

Journal-Gazette Co The, 711-713 Clinton. Incorporated May 12, 1884. Capital, $10,000. A J Moynihan, pres; Elizabeth Hedekin Moynihan, sec; Martin H Moynihan, treas.

Karn S A Music Co, Empress Theatre Bldg. Incorporated 1902. Capital, $10,000. E N Karn, sec and treas.

Leikauf Packing Co, 1010 Wells. Incorporated March 23, 1896. Capital, $3,000. John Leikauf, pres and mgr.

Lincoln National Life Insurance Co, S M Foster, pres; A F Hall, mgr; Lincoln Life Bldg, 217-219 E Berry.

Lindenwood Cemetery Association, Lindenwood Cemetery. Incorporated February, 1878. C A Wilding, pres; W J Adams, sec; H J Doswell, supt.

Mayflower Milling Co, Leesburg rd and N P R R. Incorporated October 1, 1889. Capital, $35,000. C B Hughes, pres; H E Bash, sec, treas and gen'l mgr.

Menefee Foundry Co The, 2317 Oliver. Incorporated February 1, 1902. Capital, $18,000. C M Menefee, pres; J W Menefee, sec and treas.

Meyer Bros Co, 602, 902 and 1420 Calhoun and 2002 Broadway. Incorporated 1913. Capital, $45,000. Gottlieb H Heine, pres and treas; Arthur Beuke, sec.

Moellering Construction Co, 231-241 Murray. C E Moellering, pres and treas; H A Gerberding, vice pres; E H Moellering, sec.

Mossman-Yarnelle & Co, cor Pearl and Maiden Lane. Incorporated March, 1908. Capital, $100,000. E F Yarnelle, pres; B Paul Mossman, vice pres; H J Miller, sec; W A Diffenderfer, treas.

Myers Dry Goods Co The, 807 Calhoun. Incorporated June 10, 1910. Capital, $50,000. Wm H Myers, pres.

National Mill Supply Co, 209-211 E Columbia. Incorporated 1905. Capital, $100,000. Samuel Lehman, pres; A W Liechty, vice pres; Solomon A Lehman, treas and mgr; L F Lehman, sec.

News Publishing Co, 202-204 E Main. Incorporated June, 1902. Jesse A Greene, pres; E P Bicknell, vice pres; C F Bicknell, treas and sec.

Nussbaum V M & Co, 247 Pearl. Incorporated Feb, 1914. Capital stock, $10,000. V M Nussbaum, pres; Theo Wentz, vice pres; J W Thompson, sec-treas.

Packard Co, n e cor Fairfield and Ofgan avs. Incorporated 1871. Capital, $576,000. A S Bond, pres; J H Bass, vice pres; C J Scheimann, treas; J M Kuhns, sec; W H Wiebke, asst treas; H W Bond, supt; S C Bond, asst supt.

People's Trust & Savings Co, 913-915 Calhoun. Incorporated January, 1903. Wm P Breen, pres, R W T DeWald and J M McKay, vice pres; P J McDonald, sec treas.

Perfection Biscuit Co, cor Webster and Pearl. J B Franke, pres; W A Bohn, vice pres; C H Bales, sec; J B Spatz, treas.

Perrine-Armstrong Co, 1704-1730 Winter. Incorporated 1900. Capital, $120,000. Van B Perrine, pres; E B Wemhoff, sec; J H Perrine, treas.

Peters Hotel Co, 117-123 W Columbia. Incorporated 1902. Capital, $30,000; John C Peters, pres and mgr.

Pidgeon C T Millinery Co The, s e cor Wayne and Harrison. Capital, $50,000. C T Pidgeon, pres; Wm E Woebbeking, sec and treas.

Pollak Waist Co, 130 E Berry. Incorporated 1896. Capital stock, $30,000. H H Pollak, pres; R M Pollak, vice pres; M C MacDougall, sec and treas.

Protective Electrical Supply Co The, Capital, $25,000. M Larimer, pres; James A Turner, vice pres; E M Popp, sec and treasurer. 123 W Columbia.

Railroaders' Realty Co, 2-3 Swinney Blk. Incorporated 1911. Capital, $100,000. D D Miller, pres; M J Maroney, vice pres; L J Hartsell, treas: L L Bart, sec.

Regis Dry Cleaning Co, 1205 Calhoun. Incorporated 1911.

Schlatter C C & Co, 202 E Columbia. Incorporated February 4, 1899. Capital stock, $75,000. Christian Schlatter, pres and treas; John C Trier, vice pres; Ora E Richard, sec.

Schwegman Dry Goods Co, 1932 Calhoun and 2008 Broadway. Incorporated December 16, 1905. Capital, $5,000. Paul Schwegman, pres; Gustav A Schwegman, sec and treas.

Sears D M Co, Edgerton and W Main. Incorporated 1913. Capital stock, $200,000. D M Sears, pres.

Seavey Hdwe Co, cor Harrison and Pearl. Incorporated Jan, 1914. Capital stock, $15,000. W R Seavey, pres and mgr; C E Greer, vice pres; W S Cutshall, sec and treas.

Shryock Auto Co, 715 Clay. Incorporated Jan 31, 1913. Capital stock, $10,000. W W Shryock, pres; E L Shryock, vice pres; B W Shryock, sec and treas.

Thieme Brothers Co, Knitters av opp W K Mills. Incorporated April, 1909. Capital, $150,000. Theodore F Thieme, pres; J G Thieme, vice pres; Frederick J Thieme, sec; John A Thieme, treas.

Trade Mark Title Co, 2nd floor Phys Def Bldg. Incorporated 1905. Capital, $250,000. S M Foster, pres; F L Smock, vice pres; E W Cook, treas; E H Merritt, sec; C R Lane, asst sec.

Tri-State Loan & Trust Co, 811-815 Calhoun. Incorporated. Capital, $300,000. C A Wilding, pres; W E Mossman, vice pres; Louis Fox, 2nd vice pres; G W Pixley, sec; Fred C Heine, asst sec.

Troy American Dry Cleaning Co, 1810-1812 Calhoun. Incorporated January, 1911. F L Jones, pres; D V Jones, sec.

Troy Laundry Co, 1711-1717 Calhoun. Incorporated May, 1911. F L Jones, pres, treas and gen'l mgr; A E Sunier, sec.

Union Mrg Co, 714-716 Maiden Lane. Incorporated 1901. Capital stock $10,000. Warren B Phillips, mgr.

Van Arnam Mfg Co, Taylor and L E & W R R. Incorporated 1901. Capital, $75,000. George H Van Arnam, pres and treas; A E Becker, vice pres; E E Parker, sec; Gertrude Miller, asst sec.

Wayne Knitting Mills, e s Knitters av, nr W Main. Organized 1891. Capital, $1,000,000. Theodore F Thieme, pres and mgr; W E Mossman, vice pres; Edward Helmcke, treas; Fred J Thieme, sec and supt.

Wayne Machinery Co of Fort Wayne. Incorporated March, 1914. Capital stock, $25,000. C A Spanley, pres; G H Van Arnam, vice pres; N Rothschild, sec; A N Cruser, treas.

Wayne Oil Tank and Pump Co, Canal and Nickel Plate R R. Capital, $15,000. W M Griffin, pres; H C Berghoff, vice pres; C O Griffin, sec; R F Diserens, treas and mgr.

Wayne Spoke and Bending Co, s w cor Wabash av and Wabash R R. Incorporated November, 1904. Capital, $30,000. B Paul Mosssman, pres; E F Yarnelle, vice pres; W A Diffenderfer, sec and treas; Alden B White, supt.

Wayno Manufacturing Co, 915 Wells. Incorporated March, 1908. D C Felger, mgr.

Welch John H & Sons, 1915-1817 Calhoun. Incorporated 1900. Capital, $10,000. John H Welch, pres; John O Welch, vice pres; Charles E Welch, sec and treas.

Western Gas Construction Co, Buchanan, between Holton av and Winter. Incorporated 1890. Capital, $80,000. O N Guldlin, pres.

White Sherman & Co, Clinton and Murray. Capital, $100,000. W T S White, pres; E F Yarnelle, vice pres; F H George, sec; C H Worden, treas.

Wildwood Builders Co The, 705-709 Shoaff Bldg. Incorporated April 1, 1910. Capital, $100,000, preferred, $50,000 common. Lee J Nindle, pres; D B Ninde, vice pres; F K Safford, sec; F B Shoaff, treas.

LABOR ORGANIZATIONS

Fort Wayne Federation of Labor. Meets 2nd and 4th Mondays in Harmony Hall.

Allied Printing Trades Council. Meets 1st Sunday of each month at Harmony Hall.

Barbers Union, No. 14. Meets 1st and 3rd Mondays in Lincoln Life Bldg.

Bartenders' Union. Meets 1st and 3rd Sundays at Schlitz Buffet.

Bookbinders Union. Meets 2nd Wednesday at Saenger Halle.

Blacksmiths, Brotherhood of, No. 22. Meets 2nd and 4th Fridays in Strodel's Hall.

Boilermakers and Helpers. Meets 2nd and 4th Wednesdays in Harmony Hall.

Building Trades Council. Meets 1st and 3rd Mondays in Carpenter's Hall.

Brewery Workers' Union, No. 62. Meets 2nd Sunday in Strodel's Hall.

Beer Drivers' Union, No. 116. Meets 1st Sunday in Painters' Hall.

Clerks, Retail, No. 10. Meets 2nd Tuesday in Harmony Hall.

Carpenters and Joiners' Union, No. 232. Meets every Thursday in Harmony Hall.

Car Workers, Brotherhood of, No. 37. Meets 4th Wednesday in Strodel Hall.

Carmen, Railway, No. 679. Meets first and third Tuesdays in Carpenter's Hall.

Cement Workers' Union. Meets every Friday at Elite Hall.

Cigarmakers' Union, No. 37. Meets 1st and 3rd Mondays in Harmony Hall.

Cigar Box Makers' Union. Meets 2nd and 4th Fridays at Empire Box Factory.

Cook and Waiters, No 489. Meets 2d and 4th Tuesdays at App's Hall.

Electrical Workers, No. 305 (inside). Meets 2nd and 4th Wednesdays in Carpenters' Hall.

Electrical Workers, No. 723 (outside). Meets every Friday in Carpenters' Hall.

Engineers, Stationary, No. 19. Meets 1st and 3rd Tuesdays in Painters' Hall.

Horseshoers' Union, No. 81. Meets 1st and 3rd Tuesdays in Saenger Halle.

Ice Wagon Drivers and Helpers, No. 122. Meets 1st and 3rd Sundays in Elite Hall.

Iron, Steel and Tin Workers, No 14. Meets 1st and 3d Saturdays in Aldine Hall.

Iron, Steel and Tin Workers, No 17. Meets 2nd and 4th Saturdays in Aldine Hall.

Lathers' Union, No. 34. Meets 2nd and 4th Tuesdays in Elite Hall.

Machinists' Union, No. 70. Meets 1st and 3rd Mondays in Harmony Hall.

Meat Cutters and Butcher Workmen, No. 423. Meets 2nd and 4th Thursdays in D & N Hall.

Metal Workers, Sheet, No. 156. Meets 2nd and 4th Thursdays in Painters' Hall.

Metal Workers, Sheet, No. 383. Meets 4th Wednesday in App's Hall.

Moulders' Union, No. 62. Meets 2nd and 4th Thursdays in Saenger Halle.

Musicians' Union, No. 58. Meets first Sunday of month in Citizens' Band Hall.

Painters and Decorators' Union, No. 469. Meets every Wednesday in Painters' Hall.

Pattern Makers' League. Meets 1st and 3rd Thursdays in D & N Hall.

Plasterers, Operative, No. 70. Meets 2nd and 4th Wednesdays in Elite Hall.

Plumbers' Union. Meets 2nd and 4th Wednesdays in D & N Hall.

Printing Pressmen, No. 19. Meets 4th Friday in Painters' Hall.

Stage Employees, Theatrical. Meets 1st and 3rd Sundays in Vordermark Hall.

Stereotypers and Electrotypers, No. 64. Meets 1st Sunday in Strodel's Hall.

Structural Iron Workers, No. 147. Meets 1st and 3rd Thursdays in Painters' Hall.

Tailors' Union, No. 118. Meets 1st and 3rd Mondays in Saenger Halle.

Telegraphers, Commercial, No. 94. Meets on call of president.

Textile Workers' Union, No. 765. Meets 2nd and 4th Fridays in Aldine Hall.

Typographical Union, No. 78. Meets 1st Sunday in Harmony Hall.

Woman's Union Label League, No. 243. Meets 2nd and 4th Thursdays in Vordermark Hall.

NOT AFFILIATED WITH A F OF L.

Bricklayers' Union. Meets 1st and 3rd Mondays in Painters' Hall.

Letter Carriers, No 110. Meets 1st Saturday in postoffice Bldg.

Locomotive Engineers, No. 12. Meets 1st and 3rd Sundays in new German-American Trust Bldg.

Postoffice Clerks' Association. Meets 1st Thursday in Postoffice Bldg.

Railway Conductors, No. 119. Meets 2nd and 4th Sundays in O R C Hall.

Retail Jewelers Assn. F J Voirol, pres; L M Beck, vice pres; J H Young, sec and treas.

Stone Cutters, No. 5. Meets 3rd Wednesday in Saenger Halle.

Switchmen's Union, No. 78. Meets 1st and 3rd Mondays in Harmony Hall (third floor).

Trainmen, Brotherhood of Railway. Meets 1st and 3rd Fridays in B of R T Hall.

LIBRARIES

Allen County Law Library, 3rd floor Court House. Open daily (Sundays excepted) from 9 a m to 5 p m. No of volumes, 10,000. Esther M Fleming, librarian.

Christian Science Reading Rooms, 824 Ewing. Open daily (Sundays excepted) from 12 o'clock (noon) to 5 p m, and Saturday evenings from 7 to 9.

Concordia College (1,500 volumes).
POLK R L & CO (Directories), 401 Bass Blk.
Public Library, s w cor Webster and W Wayne. Board of trustees, Jesse MacBeth, pres; E W Cook, sec; W H Shambaugh, treas; Miss Margaret M Colerick, librarian.
Y W C A, 325 W Wayne.

MILITARY

Hibernian Rifles (independent), armory Hibernian hall, 817-919-921 Calhoun. Meets Monday and Friday evenings.

NEWSPAPERS

Fort Wayne Journal-Gazette (Daily Dem), 711-713 Clinton. Established 1880. The Journal-Gazette Co, publishers. Issued each morning at 10c per week.

Fort Wayne Weekly Journal (Dem), 711-713 Clinton. Established 1868. The Journal -Gazette Co, publishers. Issued Thursday, $1.00 per annum.

Fort Wayne News (Rep), 202-204 E Main. Issued every evening. Terms—Daily, $3.00 per year; weekly (issued Friday), $1.00 per year.

Fort Wayne Sentinel (daily and weekly, Dem), 114 W Wayne. Established 1833. E A K Hackett, proprietor. Terms—Daily by mail, $5.20; by carrier, 10c per week; weekly, $1.00 per year.

Freie Presse-Staaats Zeitung (Ind). (German Daily), 615 Clinton. Established 1888. Capital, $15,000. Incorporated 1895. Fort Wayne Freie Presse Co, publishers. Issued daily (except Sunday). Terms—Daily, 25c per month; $3.00 per year.

Journal of the Indiana State Medical Assn, 219 W Wayne. Dr A E Bulson, jr, editor and mgr. Monthly.

PARKS

Centlivre Park, w s Spy Run av, north of Brewery.
Fort Wayne Base Ball Park, foot of Calhoun.
Hayden Park, e s Harmar, between Maumee av and E Jefferson.
Irvington Park, N Clinton.
Lakeside Park, opp Crescent av.
Lawton Park, n of St Mary's river bet Spy Run av and N Clinton.

McCulloch Park, Broadway, opp Swinney av.
Robison Park, six miles north of city limits.
Reservoir Park, s s Creighton av, between Clinton and Lafayette.
Swinney Park, end of Washington blvd.
Vordermark's Grove, s s Maumee av, n e of Glasgow av.
Weisser Park, s e cor Hanna and Eckart.

POSTOFFICE

S e cor Berry and Clinton.
Postmaster—E C Miller.
Assistant Postmaster and Secretary of Civil Service, Wm J Hess.
Clerks, Arthur S Betz, Herman W Rippe, postmaster's office.
Office Hours—Week days, 7:15 a m to 9 p m. Sundays closed. Corridors open all night.
Money Order Division—Albert J Krueper, supt; Raymond W Fudge, John H Craig, Rufus R Roth, asst clerks, 8 a m to 9 p m.
Registry Division—Oswald C P Brudi and George L Beck, clerks; office hours, 7:15 a m to 9 p m.
Orders are issued in sums of not more than $100. Larger amounts may be transmitted to the same person by additional orders.

Fees charged for money orders:

For orders for sums not exceeding	$ 2.50	3 cents
Over $ 2.50 and not exceeding	5.00	5 cents
Over 5.00 and not exceeding	10.00	8 cents
Over 10.00 and not exceeding	20.00	10 cents
Over 30.00 and not exceeding	40.00	15 cents
Over 40.00 and not exceeding	50.00	18 cents
Over 50.00 and not exceeding	60.00	20 cents
Over 60.00 and not exceeding	75.00	25 cents
Over 75.00 and not exceeding	100.00	30 cents

Mailing Division—Supt, Robert A McCulloch; asst supt of mails, C F Kettler; foreman, Jesse S Bradin; clerks, Clyde Murphy, George B Humphrey, Frank A Herr, E A Dustman, Thos W Blair, Stephen G Allgeier, Wm H Smith, A F Young, H E Noble, James O Hattery, Wm H P Weseman, A F Archibold, Joy E Dye.
General Delivery Department—Clerks, Elson Brosius, Oscar M Richter. Office hours, 7:15 a m to 9 p m.

Distributors—Mandeville C Chambers, Harry Y Lydick, foremen; Robt P Troyer, H W Hollenbacher, F H Braun, Lauren C Griffith, Godfred J Gladbach, F W Krueper, J J Koester, N A Byrer.

Stamp Department—Clerk, George H Allen. Office hours, 7:15 a m to 9 p m.

LOCATION OF SUB-STATIONS

No 1—Otto Peters, 2723 Broadway.
No 2—Jos C Hutzell, 1402 W Main.
No 3—C H Albersmeyer, 1402 Wells.
No 4—F J Miller, 1801 Lafayette.
No 5—H W Meinzen, 1129 Maumee av.
No 6—J Bill jr, 1401 E Creighton av.
No 7—H W Schwartz, 2522 Calhoun.
No 8—F D Hoham, 1706 Calhoun.
No 9—John H Wilkin, 1509 Spy Run av.
No 10—J D Lewis, 1001 Broadway.
No 11—George F Miller, Fairfield and DeWald.
No 12—A W F Manth, Hanna and Lewis.
No 13—Meyer Bros Co, 2002 Broadway.
No 14—F W Stellhorn, 1028 High.
No 15—F W Meinzen, 1304 Anthony blvd.
No 16—Herman Bill, 1101 E Pontiac.

Further information may be obtained at any post office.

PUBLIC BUILDINGS, HALLS, ETC

Aldine Bldg, 217-225 E Berry.
Allen County Jail, w s Calhoun, n of Superior.
Allen County Power House, w s Calhoun between Superior and Eureka nr jail.
Alt Heidelberg, 907--911 Calhoun.
Anderson Blk and Hall, n w cor Broadway and Jefferson.
Anthony Hotel The, cor Berry and Harrison.
App Blk, 916 Calhoun.
Arcade Bldg, s s Berry between Calhoun and Harrison.
Arion Hall, cor Main and Harison.
Auger Bldg, 115 E Main.
Baltes Blk, s e cor Berry and Harrison.
Bauk Blk, s e cor Main and Court.
Barr Stree Market Place, Barr between City Hall and Washington blvd E.
Bash Blk, n e cor Columbia and Harrison.
Bass Blk, 811-815 Calhoun.
B of L E Hall, 1018 Calhoun.

B of R T Hall, 1026 Calhoun.
Bowser Hall, 2223 Bowser av.
Buffalo Hall, 120 W Berry.
Bursley Blk, e s Calhoun, between Washington and Jefferson.
Caledonian Hall, 815 Calhoun.
Carpenters' Hall, 610 Calhoun.
Carpenters' Union Hall, 7 Bank Blk.
Centennial Blk, 1413 Broadway.
Certia Blk, w s Calhoun between Wayne and Berry.
City Hall, s e cor Berry and Barr.
Citizens' Trust Co's Bldg, s w cor Clinton and Berry.
Court House, e s Calhoun between Berry and Main.
Elks' Lodge Bldg, cor W Berry and Maiden Lane.
Esmond Blk, 1626 Calhoun.
Eureka Hall, 143 W Superior.
Evans apts, 420 Old Fort Pl.
Evans Blk, s s Berry between Calhoun and Clinton.
Ewing Blk, s w cor Harrison and Main.
Fisher Bldg, cor Calhoun and Highland.
Fleming Bldg, e s Calhoun, between Washington and Jefferson.
Flick Bldg, 207-209 W Berry.
Foellinger's Blk, 626 Calhoun.
Fort Wayne Art School Bldg, n e cor Wayne and Webster.
Fort Wayne Drug Co's Bldg, s e cor Wayne and Harrison.
Fort Wayne Lutheran Hospital, 3020 Fairfield av.
Foster Blk, e s Court between Main and Berry.
Gauntt Bldg, s e cor Berry and Webster.
Government Bldg, cor Berry and Clinton.
Hackett Bldg, e s Calhoun between Wayne and Washington.
Hamilton Homestead, s e cor Clinton and Lewis.
Hamilton National Bank Bldg, n w cor Calhoun and Main.
Harmony Hall, 120 W Berry.
Hartman Hall, 1921 Hanna.
Hibernian Hall, 917 Calhoun.
High School (old), n s E Wayne between Calhoun and Clinton.
High School, w s Barr between Lewis and Montgomery.
Hoagland Apts, cor Ewing and W Berry.
Hofmann Blk, 1114-18 Calhoun.

Home Telephone Bldg, s w cor Main and Clinton.
Hope Hospital, s w cor Barr and Washington blvd E.
Iroquois Hall, 1921 Hanna.
Kane's Blk, s s Main between Calhoun and Harrison.
Kappel Bldg, 113-117 E Wayne.
Keystone Blk, s w cor Calhoun and Columbia.
Klotz Blk, 1926 Calhoun.
Knights of Columbus Hall, Lau Blk, s w cor Washington blvd W and Calhoun.
Knights of the Golden Eagle, 716 Calhoun.
Knights of Pythias Hall, 122 Washington blvd W.
K of L Hall, Bank Blk.
Kunkle Blk, 912 Calhoun.
Langard Hall, 236 E Columbia.
Lau Blk, s w cor Calhoun and Washington.
Library Hall, n e cor Calhoun and Lewis.
Lincoln Life Bldg, n s Berry between Clinton and Barr.
MacDougall's Blk, n w cor Calhoun and Berry.
Machinists' Hall, 1020 Calhoun, 3d floor.
Mariotte Bldg, 220-222 E Main.
Masonic Hall, n e cor Wayne and Clinton.
Masonic Temple The, n e cor Wayne and Clinton.
Meyer Blk, s e cor Calhoun and Superior.
Michael Bldg, s w cor Calhoun and Jefferson.
Miller Blk, w s Clinton, between Berry and Main.
Miner Blk, n e cor Clinton and Main.
Minuet Bldg, 121 Washington blvd E.
Mizpah Temple, 227 W Main.
Moose Hall, 3d floor Lau Blk.
Nestel Blk, s w cor Broadway and W Jefferson.
N P Engrs' Hall, 1201 W Main, 2d floor.
Niermann's Blk, N Harrison.
Nill's Hall, 818 Calhoun.
Nimrod Hall, 218 E Main.
Ninde Blk, n w cor Berry and Harrison.
Noll's Blk, n w cor Lafayette and Jefferson.
North American Bldg, w s Clinton between Wayne and Berry.
Odd Fellows' Bldg, n e cor Calhoun and Wayne.
Odd Fellows Hall, 3d floor Odd Fellows Bldg.
Old National Bank Bldg, s w cor Calhoun and Berry.
Olive Club, over 1218 Maumee av.
Painters' Hall, 1022 Calhoun.
People's Trust and Savings Co.'s Bldg, 913-915 Calhoun.

PUBLIC LIBRARY
****
FORT WAYNE, IND.

Philharmonic Hall, 918 Calhoun.
Phoenix Bldg, w s Calhoun n of Main.
Physicians Defense Bldg, n w cor Wayne and Clinton.
Pixley-Long Blk, s s Berry between Calhoun and Clinton.
Portland Apartments, 303 Washington blvd W.
Postoffice, s e cor Berry and Clinton.
Public Library, s w cor Wayne and Webster.
Remmell's Blk, s w cor Broadway and Jefferson.
Rich Blk, e s Calhoun between Washington blvd and Jefferson.
Rodabaugh Flats, 1322 Calhoun.
Root Memorial Bldg, 112-114 E Berry.
Ross Blk, 232-234 W Main.
Saengerbund Hall, 225-229 W Main.
Schmitz Blk, 922-930 Calhoun.
Schott Blk, n w cor Barr and Washington blvd E.
Scottish Rite Cathedral, s e cor Clinton and Washington blvd E.
Schroeder Blk (old), 1406 Calhoun.
Schroeder Blk (new), s e cor Broadway and Washington blvd W.
Schroeder's Hall, 1001-1009 Broadway.
Seidel Blk, 716-718 Calhoun.
Sentinel Bldg, 110-112 W Wayne.
Shoaff Bldg, s e cor Calhoun and Berry.
Shuman Blk, n s E Main between Barr and Clinton.
South Wayne Hall, cor Lincoln and Indiana avs.
St James Apartments, 324 W Berry.
St Joe Athletic Club, s s State blvd, e of bridge.
St Joseph's Hospital, Broadway bet Main and Berry.
St Mary's Hall, s w cor Lafayette and Jefferson.
St Patrick's Lyceum, s w cor Harrison and Butler.
Standard Hall, 202-204 W Berry.
Strodel Hall, 218 E Main.
Studer Blk, 228 W Main.
Swinney Blk, 111-113-115 E Main.
Trades and Labor Hall, s e cor Wayne and Calhoun.
Trentman Blk, 819 Calhoun.
Tri-State Bldg, n e cor Court and Berry.
Turverein, 616 W Superior.
Union Blk, n w cor Main and Clinton.
Unity Hall, Calhoun and Holman.
Vogely Hall, 1214-1216 Maumee av.
Vodermark Bldg, 624 Calhoun.

Wayne Knitting Mills Club House, Knitters av.

Weil Blk, 327-337 E Columbia.

White Apartment Bldg, 302-310 W Berry and 717-723 Webster.

White's Blk, s e cor Wayne and Calhoun.

Wolfe's Blk, s w cor Wayne and Calhoun.

Young Woman's Christian Association Bldg, 325 W Wayne.

Zelt's Hall, s e cor E Creighton av and Gay.

RAILROADS—ELECTRIC

Fort Wayne & South Bend Traction Co The, Perry A Randall, pres. Shoaff Bldg.

Fort Wayne, Van Wert & Lima Traction Co, W Main and Pearl.

Fort Wayne & Northern Indiana Traction Co, cor W Main and Pearl.

Muncie, Hartford City & Fort Wayne Traction Co, cor W Main and Pearl.

Toledo & Chicago Traction Co, (Fort Wayne Branch), cor W Main and Pearl.

RAILROADS—STEAM

Cincinnati, Hamilton & Dayton R R. A L Gilbert, freight agent; Wabash depot, F C Eggers, passenger and ticket agent.

Cincinnati, Richmond & Fort Wayne, leased and operated by the Grand Rapids & Indiana.

Fort Wayne, Cincinnati & Louisville, leased and operated by the Lake Erie & Western. Depot, cor Cass and Railroad.

Grand Rapids & Indiana. Offices—Freight and passenger depot with Pittsburg, Fort Wayne & Chicago R R. John M Metheany, auditor; H R Griswold, gen'l freight agt; C L Lockwood, gen'l passenger agt; J W Hunter, Supt Northern division. General offices, Grand Rapids, Mich.

Southern Division—Offices, Fort Wayne, Ind. B H Hudson, supt; E O Wagner, commercial agt; E H Kirkland, freight agt; John E Ross, ticket agent.

Lake Erie & Western R R. Freight offices, cor First and R R depot. A R Phillips, pass and ticket agt; J B Clizbe, freight agt.

New York Central, Freight offices, cor First and Railroad; depot, cor Cass and Railroad. D C Moon, pres and gen'l mgr, Cleveland, O; M L Reynolds, division supt, Hillsdale, Mich; J B Clizbe, freight agt; A R Phillips, ticket agt, Fort Wayne, Ind.

New York, Chicago & St Louis R R (Western division), office, N Y C & St L R R depot. This division extends from Chicago to Bellevue, O, 275 miles. W F Watterson, division supt; E E Hart, engineer, Cleveland; D H Caldwell, chief train dispatcher; H O Wilson, chief night dispatcher; F P Parnin, trav passenger agt; C A Pritchard, ticket agt; H E Allison, freight agt.

Pennsylvania Company, operating P Ft W & C Ry, Western division. Passenger Station, s w cor Baker and Harrison; J E Ross, ticket agent. Freight station, s e cor Clinton and Railroad; E H Kirkland, freight agt. Traffic office, Anthony Hotel Bldg; E T Wood, division freight agt. Division offices, 1401 Clinton; W M Wardrop, superintendent; C L Hamilton, train master; Guy Scott, division engineer; Robt Learmonth, chief clerk.

Pittsburg, Fort Wayne & Chicago, leased and operated by Pennsylvania Company.

Wabash R R. General Offices, St Louis, Mo; master mechanic's office, cor Fairfield av and Wabash R R; passenger depot, s w cor Calhoun and Wabash R R; Henry Miller, gen'l mgr; S E Cotter, gen'l supt; D O Ives, gen'l traffic mgr; W C Maxwell, asst gen'l traffic mgr, freight agt; J C Sullivan, supt, Peru, Ind; W A Sprott, div freight agt, Toledo, O; A L Gilbert, local freight agt. Office, freight depot; F C Eggers, passenger and ticket agt, Fort Wayne, Ind.

SCHOOLS—PUBLIC

School Board—Ernest W Cook, A L Randall, W H Shambaugh.

Superintendent—Justin N Study.

Clerk—Elizabeth Doan.

Medical Inspectors—Dr Charles R Dancer, Dr F J Schulz, Dr I W Ditton.

Janitor in Chief—Conrad Leidolf.

Truant Officers—Rudolph Reinewald, Andrew Schnoesenberg.

Supervisors and special teachers:

Music—Mm Miles.

Physical Culture—Henry Meyer.

Assistant Physical Culture—Carrie A Snively.

Penmanship—O L Rogers.

Drawing—Alice E Hall.

Training School—Flora A Wilber.

German—Louise M Wolf.

Manual Training—J J Ritter.

Primary Work—Gail Calmerton.

General Substitute Teacher—Martha J Moderwell.

HIGH AND MANUEL TRAINING SCHOOL

Cor Barr and Lewis.

Principal—Chester T Lane, Latin and Geometry.

Clerk and Librarian—Angeline F Chapin.

Assistants—Wm L McMillen, English; Mary O Kolb, History; Herbert S Voorhees, Chemistry; George W Carter, Physics; Martin W Rothert, German; W W Knight, Forging and Machine Fitting; Mary C Smeltzly, History; Horace T Purfield, Foundry and Pattern Shop; L C Ward, Physiography; Marguerite Mayr, German; Almana Beebe, Latin; R O Grosjean, Mechanical Drawing; Jessamy L Parker, English; Mary D Edson, Domestic Art; Alice H Curtiss, Domestic Science; L A Stroebel, German; D W Werremeyer, Mathematics; K Elizabeth Sihler, German; Mary Harrah, Latin; Anna M Newman, Arts and Crafts; J J Ritter, Director, Manual Training; E S Gould, Botany and Physics; Chas E Agnew, Wood Working; Eva Wingert, Mathematics; Anna R Todd, English; Homer G Davisson, Arts and Crafts; Harry A Thomas, Wood Working; Ada M Hoebeke, Latin; Mary Moloney, Latin; Roscoe J Coats, Physics; Fred H Croninger, Mathematics; Dorothy Underhill, Freehand Drawing; Floyd R Neff, English; Helen B May, English; Clara B Williams, English; John A Reising, Mathematics; Orval D Tyner, Mathematics; Katherine P Brown, Freehand Drawing; Mary Eliza-

beth Gardner, Mathematics; Fred Leinker, Frank Fortmeyer, Albert Kolberg, janitors.

ADAMS SCHOOL

Corner New Haven and Edsall Avenues.

Principal—Merton W Arnold.

Assistants—Clare Ellenwood, Martha McGuire, Mildred Winch, Edith Squires, Mary Brannan, Michael Mayers, janitor.

BLOOMINGDALE SCHOOL

Corner Marion and Second Streets.

Principal—Margaret M Macphail.

Assistants—Martha M Clark, A May Griffith, Lillian F Stouder, Gertrude Ayers, Irma Rich, Lola M Eckels, G Lakey, Gertrude Holland, Mabel E Bechtol, Belle Noble, Elizabeth O'Rourke, Elizabeth J Bowman, Alice C Stouder, Phyllis Randall, G H Russell, Corinna Baade, Edith C Heit. Wm Bade, janitor.

CLAY SCHOOL

Corner Washington and Clay.

Principal—S B Plasket.

Assistants—Marion H Brenton, Mabel E Clayton, Addie H Williams, Erma Dochterman, Edith E Williamson, May Ringwalt, Elsie E Heck, Meream Major, Edna Huguenard, Bernadette Monohan, Edith J Stecher, Jane A Harper. Henry Meister, janitor.

FRANKLIN SCHOOL

Corner Franklin Avenue and Hoffman.

Principal—Martha E Wohlford.

Assistants—Gertrude Fissel, Katherine Hartle, Etta B McLauchlin, Grace McMillan. Catherine Sheridan, janitress.

HAMILTON SCHOOL

Corner Pontiac and Clinton.

Principal—R Estelle Winter.

Assistants—Mary B Seaton, Margaret M Cunningham, Bertha Tower, Harriett B Fishering, Laura E Ross, Helen M Blackburn, Grace Christensen, Mabel G Crosby, Lora Sonnenstedt. Catherine Cramer, janitress.

HANNA SCHOOL.

Corner Williams and Lafayette.

Principal—Alice M Habecker.

Assistants—Annette A Gaskins, Elizabeth L Freeman, Edna M Carter, Elizabeth G Murphy, Hazel Miller, Alice M Garrity, Alice V Quivey, Vesta Thompson, Julia G Cleary, Byrd M Austin, Josephine Travers, Emma L Walling, Marian McCauliff, Marie L Zucker, G H Russell, Edith C Heit. Marie Perrett, janitress.

HARMAR SCHOOL.

Corner Harmar and East Jefferson.

Assistants—Emma Stanley, M Georgina Wadge, Ella R Willard, Pearl Griffin, Katherine A Ersig, Ida S Koons, Jane Mooney, Rachel Sirit, Irene M Noll, Mabel A Hatch, Esther Freese, Wilhelmina Garrison, Emma E Kiefer. Christian Koenig, janitor.

HOAGLAND SCHOOL.

Corner Hoagland Avenue and Butler.

Principal—F M Price.

Assistants—Ellen McKeag, Mary E Dick, M Ella Orff, Margaret I Murphy, Carina Warrington, Eva M Baughman, Mary E Brimmer, Emma C Warner, Grace C Erwin, Marie McMullen, De Etta Price, Lucile P House, Irma Poole, Emma Scheumann, G H Rusell, Edith C Heit. Paul Tegler, janitor.

Corner Jefferson and Fairfield Avenue.

JEFFERSON SCHOOL.

Corner Jefferson and Fairfield Avenue.

Principal—F W Miles.

Assistants—Elizabeth E Chapin, Mary M Auten, Anna M Trenam, Janet M Macphail, Bessie Keeran, Maude

PUBLIC LIBRARY
FORT WAYNE, IND.

A Gaskins, Elizabeth Gorrell, Anna B Sinclair, Larene Travers, Margaret Saylor, Gladys H Williams, Elizabeth McCracken, Esther R Erickson, Helen Caldwell, Clara C Schmidt, J H Chappell, Laurinda De Vilbiss. Janitor, Henry Bredemeyer.

LAKESIDE NORMAL SCHOOL.

Corner Oneida and Rivermet Avenue.

Principal—Flora Wilber.

Assistant Principal—Norma Erf.

Assistants—Adele P Sauer, Adelaide L Fiedler, Grace I Atchison, Carma Libhart, Rhoda Braddock, Desdemona P Hale, Helen R Harper, Mary K Muller, Louise M Wolf, Louise Lankenau. Edward M Burg, janitor.

McCULLOCH SCHOOL

Corner McCulloch and Eliza.

Principal—Keturah M Williams.

Assistants—Emma M Sauer, Alice Thomas, Adeline Becker. Lydia Carmen, janitress.

MINER SCHOOL.

Corner West DeWald and Miner.

Principal—Celia C Foley.

Assistants—Leora Miner, Mary E Christie, Lillian K Foster, Millie Thompson, Gertrude Zook, Elsie Josse, Irene Beman, Grace M Brannan, Helen E Weaver, Lora B Walter, Ella Geake, Gladys Walker, Clara Buck. Wm F Miller, janitor.

NEBRASKA SCHOOL

Corner Fy and Boone.

Principal—Alvin P Leverton.

Assistants—Blanche O'Brien, Elizabeth J Jeffries, Helen Clark, Mildred M Rohyans, Maud M Gaskill, Ina M Maxwell, Vera L Williamson, Bessie E Jackson, Emma M Haberkorn, Edith Holsworth, Irma C Hutzell, Frieda Kampe. Wm J Light, janitor.

RUDISILL SCHOOL

Corner Spy Run Av. and Ruth.

Principal—J P Bonnell.

Assistants—Sarah M Foster, Hazel Ruch, Veta S Affleck, Clara E Morrison, Lois Puddy, Elsie Kettler, Gladys Johns. Mary Batchelder, janitress.

JAMES H SMART SCHOOL

Corner Pontiac and Smith.

Principal—John R Coar.

Assistants—Joanna Conklin, Martha Knechtel, Bertha Bickhart, Maude S Finn, Gladys Schust, Marie Ehle, Florence O'Laughlin, Chloe Havens, Marie Nolan,O Alathea Stockbridge, Lola C Miller, Pearl Nelson, Florence Stump, Amelia M Koehler, Edna A Randall, G H Russell, Emma Matsch, Edith C Heit. Herman Krohne, janitor.

SOUTH WAYNE SCHOOL.

Corner Indiana and Cottage Avenues.

Principal—Mary A Abel.

Assistants—Adah R Burdette, Anna M Heyman, May W Daugherty, Esther Jacobs, Gertrude Bohne, Bess Geyer, Mary L Theis, Julia A Fritz, Louise Lankenau. Amanda Wickliffe, janitress.

VOCATIONAL SCHOOL.

In Washington School Building.

Director—Walter E Gordon.

Assistants—Mabel D Bradley, Mary Hutzell, Julia Alexander, Harold C Porter, Persa R Bell.

WASHINGTON SCHOOL,

Corner Washington and Union Streets.

Principal—Emma L Armstrong.

Asistants—Marina J Geake, Helen E Brenton, Mary E Markey, Augusta A Haberkorn, Janet Bower, Jessie T Parry, Mabel Holland, Effie Lumbard, Nora Barbour, Emily Bower, Martha Stumpf. Charles Wolf, janitor.

SCHOOLS AND COLLEGES

Academy of Our Lady of the Sacred Heart. Conducted by the Sisters of the Holy Cross.

Bible Training School The, n w cor Rudisill blvd and South Wayne av. Rev C W Oyer, supt.

Cathedral High School for Young Men, Rev John R Quinlan, director, Cathedral Square, n e cor Calhoun and Lewis.

Cathedral School, Rev J R Quinlan, director. Cathedral Square, s w cor Clinton and E Jefferson.

Concordia College (German Lutheran), e s Schick bet E Washington blvd E and Maumee av. Organized in Missouri in 1839. Established in Fort Wayne in 1861. Prof M L Luecke, director.

Concordia School, s w cor Fletcher av and Alliger.

Corespondence College of Agriculture, 602 Shoaff Bldg.

Emanuel (German Lutheran) s e cor Union and Jefferson. Rev Wm F Moll, principal.

Emmaus German Lutheran School, cor Scott av and Broadway. Rev P Wambsganss, director.

European School of Music, Old National Bank Bldg.

Fort Wayne Art School, n e cor Berry and Webster.

Fort Wayne Conservatory of Music, Bank Blk. C F W Meyer, director.

Fort Wayne Corespondence School, Ger Am Trust Bldg, (South Branch).

Grace (German Evangelical Lutheran), s e cor Gay and E Creighton av.

International Business College and School of Shorthand and Typewriting, Lincoln Life Bldg. T L Staples, Propr.

International Correspondence School of Scranton, Pa, 122 Washington blvd W.

Paris School of French, 315 Lincoln Life Bldg.

Ross College of Chiropratic, 227 W Jefferson.

St Andrews Academy, cor New Haven av and Lumbard.

St Augustine's Academy (for girls, under the direction of

Sisters of Providence. Cathedral Square , 1103 Calhoun.

St Catherine's Academy, cor Webster and W DeWald.

St John's Lutheran School, cor Washington blvd W and Van Buren.

St Mary's (German Catholic, for boys), s w cor E Jefferson and Lafayette; (for girls), s e cor E Jefferson and Lafayette. Conducted by the Sisters of Notre Dame. Rev H Oechtering, director.

St Patrick's (Catholic), n e cor W DeWald and Webster.

St Paul's (German Catholic), s e cor Washington blvd W and Fairfield av.

St Paul's (German Lutheran), n e cor Barr and Madison.

St Peter's (German Catholic), s s St Martin's bet Warsaw and Hanna. Conducted by the Sisters of Notre Dame.

School of the Precious Blood, 606 4th. Conducted by Sisters of the Precious Blood.

Trinity German Lutheran School, s w cor Huffman and Oakland av.

Zion (German Lutheran), s w cor E Creighton av and Weisser Park av.

COMMERCIAL CLUB

Commercial Club of Fort Wayne, 817-819 Harrison; Van B Perrine, pres; W L Wilt and F E Bohn, vice pres; J R McCulloch, treas; Charles L Biederwolf, sec.

SECRET AND BENEVOLENT SOCIETIES

MASONIC

Wayne lodge No 25, F & A M, F H Gaylord, worshipful master. Meets each Thursday evening in Masonic Temple.

Summit City lodge No 170, F & A M, Wm J Adams, worshipful master; E P Dailey, sec. Meets Friday evening in Masonic Temple.

Home Lodge No 342, F & A M, A Keplinger, worshipful master; Fred B Owen, sec. Meets each Tuesday evening in Masonic Temple.

Sol D Bayless Lodge No 359, F & A M, Charles L Carter, sec; meets each Monday evening in Masonic Temple.

Fort Wayne chapter No 19 Royal Arch Masons. C L Carter, high priest; Fred H Pocock, sec. Meets each Wednesday evening in Masonic Temple.

Fort Wayne council No 4, Royal and Select Masters. Harry Eade, illustrious master; Wm J Adams, recorder. Meets 1st Saturday of each month in Masonic Temple.

Fort Wayne commandery No 4, Knights Templar. J M Stouder, eminent commander; H Granneman, recorder. Meets each Thursday evening in Masonic Temple.

Fort Wayne Lodge of Perfection. A A Scottish Rite. William Geake, 33d degree, thrice potent master; Charles E Read, 33d degree, sec. Meets 1st and 3d Tuesday evenings of each month.

Darius council, Princes of Jerusalem, Wm C Geake, 32d degree, M E S P master; Charles E Read, 33d degree, sec. Meets 2d and 4th Tuesdays of each month.

Emanuel chapter, Rose Croix. Rev Arthur J Folsom, 32d degree, most wise master; Charles E Read, 33d degree, sec. Meets 1st and 3d Friday evenings of each month.

Fort Wayne consistory, 32d degree. William Geake, 33d degree, commander-in-chief; Charles E Read, 33d degree, sec. Meets 2d and 4th Friday evenings of each month.

Mizpah Temple, A A O N M Shrine, Byron H Somers, illustrious potentate; Charles E Read, illustrious recorder. Meets last Monday of each month in Mizpah Temple, 227 W Main.

Order of Eastern Star, Shiloh chapter No 141. Mrs Mattie

Garwood, W M; E A Dustman, W P; Mrs Current, sec; Mrs G W Stiver, treas.

MIZPAH SHRINE PATROL

J M Kuhns, pres; Charles Gumpper, vice pres; Amos Richey, sec; Frank Rauzor, treas.

ANCIENT ORDER OF SPHINX

C D Nolan Supreme Organizer, H L Somers, Supreme Worthy Master; John G B Jones, Supreme Junior Master; Glen A Smiley, Supreme Sec; Harry A Wiebke, Supreme Treas. Meets 2d and 4th Tuesdays of each month in Lincoln Life Bldg.

INDEPENDENT ORDER OF B'NAI B'RITH.

B'nai B'rith lodge No 61. Organized April 15, 1865. Meets 1st and 3d Sundays of each month at Odd Fellows Hall.

INDEPENDENT ORDER OF FORESTERS

Court Kekionga No 1539. Meets 4th Friday of each month at Harmony Hall.

UNITED ORDER OF FORESTERS.

Court Wayne, No 167. Meets 2d and 4th Mondays of each month at G A R hall, Lincoln Life Bldg.

I O R M.

Mechecannochqua Tribe, No 106. Meets every Wednesday night at 219 W Berry.

Mechecannochqua Ass'n of Haymakers, No 106 1-2. Meets every 3d Monday of each month at K O T M Hall.

DEGREE OF POCAHONTAS.

Minnewa Council, No 69. Meets every 2d and 4th Thursday night, Dehm's hall.

I O O F.

Concordia Lodge, No 228, Harmony Hall. Meets every Wednesday.

Fore Wayne Lodge, No 14, n e cor Wayne and Calhoun. Meets every Monday.

Harmony Lodge, No 19. Meets every Thursday at Harmony Hall.

Concordia Lodge, No 64, O of R. Meets at Harmony Hall 2d and 4th Mondays.

Deborah Lodge, No 110, D of R. Meets at Harmony Hall 2d and 4th Tuesdays.

Canton Wayne, No 17, Patriarchs Militant, n e cor Wayne and Calhoun. Meets 1st and 3d Wednesdays.

Fort Wayne Encampment, No 152, n e cor Wayne and Calhoun. Meets 1st and 3d Wednesdays of each month.

Summit Encampment, No 16. Meets 1st and 3d Mondays at Harmony Hall.

Our Home Lodge No 881. Meets evry Friday at Harmony Hall.

Queen Esther Lodge, No 324, Daughters of Rebecca. Meets 1st and 3d Saturdays of each month.

U C T.

United Commercial Travelers, No 212. Meets 4th Saturday of each month at Odd Fellows Hall.

G A R.

Lawton-Wayne Post, No 271. Meets Vordermark Hall, 1st and 3d Friday of each month.

Sion S Bass Post No 40. Meets in Lincoln Life Bldg. Luther Birely, commander; Mathias Cramer and Samuel Bacon, vice commanders; Joseph Corlett, quartermaster.

S W Stirk Circle, Ladies of the G A R. Fannie M Gibbons, pres; Rose Seely and Belle Babcock, vice pres; Mary Peck, treas.

SPANISH WAR VETERANS

Zollinger Camp, No 36, United Spanish War Veterans. Meets 1st and 3d Wednesdays of each month, 1032 Calhoun.

SONS OF VETERANS

Captain James B White camp, No 171. W F Geller, capt.

Union Veteran Legion Encampment, No 51 s e cor Calhoun and Wayne. Meets 1st and 3d Thursdays of each month.

B O B.

Fort Wayne herd No 1. Meets every Tuesday of each month at Buffalo hall.

B P O E.

Fort Wayne Lodge No 155, cor W Berry and Maiden Lane. Meets every Thursday evening. Samuel H Randolph, E R; H C Hallenbeck, E L K; R C Smith, E L K; H Zurmuehlen, E L K; G S Morton, Sec'y; O N Heiny, Treas; Edward Riley, Tyler; F H Koopman, Chaplain; H J Taylor, G C A Ortlieb and W C Schwier, Trustees; A J Siebold, Esquire.

KNIGHTS OF PYTHIAS.

Phoenix lodge No 101, K of P home, 122 Washington blvd W. Meets every Monday evening.

Fort Wayne lodge No 116. Meets every Thursday evening at K of P Home.

Rathbone Temple No 31, K of P home. Meets every Saturday.

Summit City Uniform Rank, K of P home. Meets every Friday.

KNIGHTS OF THE GOLDEN EAGLE.

Burbage Castle No 23. Meets in Eureka Hall every Monday evening.

K OF C.

Knights of Columbus, Fort Wayne council No 451. Meets every Monday evening with exception of June, July and August; meetings on the first Monday of the month only in Knights of Columbus hall, Lau blk.

A O OF H.

Ancient Order of Hibernians, Division No 1. Meets in Library Hall. J J Collins, pres; J A Reilly, vice pres; Thomas Kelly, rec sec; M J Shea, financial sec; Charles McKeon, treas.

B OF L F & E.

Anthony Lodge No 804. Meets every Tuesday night Dehm's Hall, 1104-6 Calhoun street.

Anthony Helpmeet Lodge No 224. Meets 1st and 3d Tuesday afternoons, Dehm's Hall, 1104-6 Calhoun street.

MODERN WOODMEN OF AMERICA

Fort Wayne camp No 4761. Meets every Monday night, Aldine blk.

Modern Woodmen of America No 3127. Meets 1st and 3d Tuesdays at Odd Fellows Hall.

K O T M.

Wayne tent No 54. Meets every Tuesday in K of P hall, 120 Washington blvd W.

L O T M.

Fort Wayne Hive No 6. Meets 2d and 4th Tuesdays at Odd Fellows Hall.

Mad Anthony Hive No 27. Meets 2d and 4th Tuesdays of each month at Odd Fellows Hall.

AMERICAN YOEMEN.

Brotherhood of American Yoemen No 376. Meets every Thurslay night at Odd Fellows Hall.

A O U W.

Degree of Honor No 2, 2d floor, 919 Calhoun.

ORDER OF BEN HUR.

Ben Hur Court No 15, K of P Bldg. Meets every Wednesday of each month.

ROYAL ARCANUM.

Howard Council No 246, Buffalo Hall. Meets 1st and 3d Fridays of each month.

ROYAL LEAGUE

Old Fort Council No 192. Meets at Buffalo hall 2d and 4th Wednesdays.

ROYAL NEIGHBORS OF AMERICA.

Meets every Tuesday at Odd Fellows hall.

FRATERNAL ORDER OF EAGLES.

Fort Wayne Aerie No 248. Meets every Wednesday at the corner of Harrison and Berry streets.

MOOSE.

Fort Wayne Lodge Loyal Order of Moose. James E Ford, dictator; M J Hofer, vice dictator; John Faehnrich, prelate; D C Stout, sec; Gustave Lindeman, treas. Meets every Tuesday at 7:45 p m in Lau Block.

Fort Wayne Lodge Junior Order of Moose No 12. Past Dictator, Earl Creighton; Dictator, A Deitschel; Vice

PUBLIC LIBRARY FORT WAYNE IND

Dictator, Wm Junk; Sec, George Sternberger, Treas; J J Hoffman. Meets every Friday night.

Mooseheart Legion of the World. Reinhart J Stetter, herder. Meets first Sunday of each month in Lau Block.

NATIONAL UNION.

Kekionga Council No 93. Meets 2d and 4th Wednesdays of each month in Odd Fellows bldg.

Fort Wayne Council No 837. G Haller, pres; H S Granger, sec; Frank Federspiel, fin sec.

American Insurance Union. Meets each Friday night in K of P Hall. George W Brake, pres; K D Fitch, cash.

WOODMEN OF THE WORLD.

Woodmen of the World No 129. Meet every Friday night, Dehm's hall, 1104-6 Calhoun street.

PROTECTIVE HOME CIRCLE.

Protective Home Circle No 279. Meets every Wednesday night, Dehm's hall, 1104-6 Calhoun street.

Protective Home Circle No 432. Meets every Saturday night, Dehm's hall, 1104-6 Calhoun street.

Y W C A.

Young Womein's Christian Assn, 325 W Wayne. Mrs E A Donnan, pres; Mrs B P Mossman, 1st vice pres; Mrs George Evans, 2d vice pres; Mrs J R Merriwether, rec sec; Miss May Jewell Smith, treas.

TELEGRAPH COMPANIES

Postal Telegraph Co, E J Ehrman mgr, n e cor Berry and Court.

Western Union Telegraph Co, C W Mason mgr, 819 Calhoun.

TELEPHONE STATIONS

Central Union Telephone Co, Tri-State Bldg. Edward L Taylor, mgr.

Home Telephone and Telegraph Co, Wm L Moellering, mgr; Home Telephone Bldg; South Branch, Masterson av, near Calhoun.

WEATHER BUREAU

United States Weather Bureau. Patrick McDonough, local forecaster, 907-912 Shoaff bldg.

For names that do not appear in alphabetical part of this Directory, look in list of names on page preceding abbreviations.

PUBLIC LIBRARY
FORT WAYNE, IND.

Additions and Changes of Addresses Received Too Late For Regular Insertion

Adams John (Alice), h 602 Walnut.
Arick Ernest R (Hazel), knitter W K Mills, h 1412 Taylor.
Ashbrook Charles S (Ella), pharmacist, h 1241 W Berry.
Babcock Oliver S (Amy), painter, h 308 Montgomery.
Baer Alvin W (Emma), mach Penn Co, h 1402 Clinton.
Baker Clarence (Maud), h 930 Home av.
Baker Mrs Emma, h 907 Barr.
Baker Louis A (Irma), slsmn Mossman, Yarnelle & Co, h 1106 Lake av.
Baker Peter J (Elsie), h 1603 E Wayne.
Barden Richard J (Maude), condr Penn Co, h 2822 Oliver
Barten Edward, b 1332 W Main.
Baughman John F (Mina), fireman N P, h 1728 High.
Beckman Louis H (Bessie), h 2210 Oliver.
Beers Harry C, foreman Ft W E Wks, b 431 W Pontiac.
Behnke Arthur A (Mattie), plumber Ft W E Wks, b 517 Lawton pl.
Benton Thomas (Maria), h 1320 High.
Berning Philip, carp, h 1015 Delaware av.
Bird Wm J, tel opr Phillips & Sprague, b 310 E Wayne.
Blake W, baker, b 908 Cass.
Blau Morris (Bertha), foreman Meigs', h 1009 Cottage av.
Bley Joseph, oil, b 1907 Weisser Park av.
Bobay Louis J, clk, b 907 Barr.
Bohn Richard S (Leah), b 1221 Rivermet av.
Bohne Leo H (Ruth), cash Trac Co, h 1707 California av.
Bowers Earl (Rose), butcher, h 814 Anthony blvd.
Brazy Charles M (Louise), h 1331 E Pontiac.
Bright Frank M (Agnes), clk Patterson-Fletcher Co, h 719 Cottage av.
Brindle George C, chauffeur, b 223 E Main.
Brown Denver C (Susan), grocer 1047 Wall, h 1123 same.
Calkins John E (Helen), switchman, h 507 Locust.
Carroll Hiram (Edith), porter, b 342 W Berry.
Castle Dale W, student, b 1112 Liberty.
Chapman Joseph A, hlpr Penn Co, b 2435 Lafayette.

Railroads

C H & D .....Cincinnati, Hamilton & Dayton Ry
F Ft W & W Ry .....Findlay, Fort Wayne & Western
G R & I R R .....Grand Rapids & Indiana
L E & W R R .....Lake Erie & Western
N Y C .....New York Central
N P R R .....New York, Chicago & St Louis
O Elec Ry .....Ohio Electric Railway
Penn Co .....Pittsburg, Fort Wayne & Chicago
Wabash R R .....Wabash
Trac Co .....Fort Wayne & Northern Indiana Trac Co

Factories and Institutions

A B C Co.....Anti-Borax Compound Co
Am S D Co.....American Steel Dredge Co
B F & C Co..Bash Fertilizer & Chemical Co
Bass.....Bass Foundry & Machine Co
Berghoff's.....Berghoff Brewing Assn
Bldrs Sup Co.....
.....Ft Wayne Builders' Supply Co
Bowser's.....S F Bowser & Co
Centlivre's.....C L Centlivre Brewing Co
Cent Foun Co.....Central Foundry Co
C U Tel Co.....Central Union Tel Co
Cor Paper Co.....
....Fort Wayne Corrugated Paper Co
D D Supply Co.....
.....Distillers' Direct Supply Co
Econ Glove Co.....Economy Glove Co.
Econ H & C P Co.....
....Economy Hog & Cattle Powder Co
Eng Co.....Engineering Co
Ft W B & T Co.Ft Wayne Brick & Tile Co
Ft W D D.....Ft Wayne Dental Depot
Ft W E Wks...Ft Wayne Electric Works
Ft W Eng & Mfg Co.....
....Ft Wayne Engineering & Mfg Co
Ft W Engra Co..Ft Wayne Engraving Co
Ft W F & M Co.....
....Ft Wayne Foundry & Machine Co
Ft W I S Co....Ft Wayne Iron Store Co.
Ft W O & S Co.Ft Wayne Oil & Supply Co
Ft W P & H Co.....
...Ft Wayne Plumbing & Heating Co
Ft W Ptg Co.....Ft W Printing Co
Ft W R & P Co.....
.....Ft Wayne Roofing & Paving Co
Ft W Sad Co.....Ft Wayne Saddlery Co
Ft W Spec Furn Wks.....
....Ft Wayne Special Furniture Wks
Ft W W P Co.Ft Wayne Waste Paper Co
G E Co.....General Electric Co
G U T Co.....Grand Union Tea Co
He-Mi-La Co.....Heit-Miller-Lau Co
Ind Ref Co.....Indian Refining Co
Ind Ltg Co.....Indiana Lighting Co
Ind P & V Co.Indiana Paint & Varnish Co
Ind Ptg Co.....Indiana Printing Co
I S for F M Y.....
Indiana School for Feeble Minded Youth
Int Harv Co...International Harvester Co
Med Pro Co.....Medical Protective Co
Mer Del Co.....Merchants Delivery Co
Min Elec Wks..Miniature Electric Works
Per Bis Co.....Perfection Biscuit Co
Phys Def Bldg..Physicians' Defense Bldg
R N M Co.....Rub-No-More Co
T M T Co.....Trade Mark Title Co
W K Mills.....Wayne Knitting Mills
W Gas Con Co or W G C Co.....
.....Western Gas Construction Co
W Mach Co.....Wayne Machinery Co
W M U Co..Wayne Muslin Underwear Co
W O Co.....Wayne Overall Co
W P Gds Co.....Wayne Paper Goods Co
W S & B Co..Wayne Spoke & Bending Co
W S S S.....
..Wayne Speedometer Service Station

A and I LEATHER SHOP
Trunks, Traveling Bags, Suit Cases:
SAMPLE TRUNKS AND CASES A SPECIALTY
827 CALHOUN ST. Phone 2603

PUBLIC LIBRARY

A & I LEATHER SHOP, Mary M Fry, Mgr, Leather Goods, 827 Calhoun Tel 2603, (see right top lines).
Aamodt Karen, manicurist Rodenbeck's, b 3102 Fairfield av.
Aaron Wm H (Elizabeth), butcher, Laurentz & Hartshorn, h 1526 Maumee av.
A-B Vulcanizing Co, (B R Barva, R H Anspach), auto accessories, 223 E Berry.
Abbott Albert A, detective, 604 Shoaff bldg, b 514 E Wayne.
" Charles (Signe), cooper Perf Bis Co, h 1619 Wells.
" Dayton F (Grace A) gen mgr, Ft W Trans Co, h 328 Brackenridge.
" Emerson (Livonia), codr Penn Co, h 1918 Maumee av.
*" James A (Helen), chauffeur, S Freiburger & Bro, b 1210 Erie.
" John W (Amelia), asst foreman W K Mills, h 2006 Spring.
*" Lewis, porter, Centlivre Hotel, b 521 Holman.
" Wm J, bartndr, D J Bruno, b 609 W Main.

Niagara Maid Gloves ∴ Gossard Corsets ∴ Globe Underwear
Exclusive Lines sold by the
THE FRANK DRY GOODS CO. Fort Wayne, Ind.

Abbs Charles J, real est, b 230 E Main.
Abdon George (Clara), saloon, 2116 Winter, h 2326 Oliver.
Abe Edward C, mgr Natl Meat Mkt, b 918 Clinton.
Abegglen Mary R, student Bible Training School, b same.
Abel Mary M, prin S Wayne School, b 236 W Creighton av.
Abele Walter C (Ada), tel opr Ft W E Wks, h 423 Poplar.
Abercrombie John H (Mary E), engr, h Parnell av, (14).
Aberdeen Jacob, engr Bowser's, b 427 Masterson av.
Abery Edward K (Luna), switchman N P R R, h 1022 Putnam.
Ables Wilbur E (Leona), motorman Trac Co, h over 542 Holman.
Aborn Emma (wid Thomas, b 1306 W Jefferson.
Abousamra Nicola (Catherine), clothing 812 Barr, h 317 Calhoun.
Abraham Frank (Louise), salsmn, h 1510 N Clinton.
Achduth Veshalom Temple, s w cor Wayne and Harrison.
Achenbach Earl, clk Packard Co, b 718 Wildwood av.
" Florence, stenogr Packard Co, b 718 Wildwood av.
ACHENBACH HARRY A (Gertrude), mngr Packard Music House, h 716 Wildwood av, Tel 7397.

Regis Dry Cleaning Co.
ORIGINAL FRENCH PROCESS
NOT EXCELLED
1205 Calhoun St. Phone 2198

MAUMEE DAIRY CO.
PASTEURIZED MILK
CREAM AND WHIPPED CREAM
COTTAGE CHEESE
602 W. Main St.
PHONE 1451

WM. KAOUGH COAL CO.
COAL WHOLESALE AND RETAIL Tel. 502
Wells and L. S. & M. S. Ry.

Electric Fixtures, Telephone Supplies
The Protective Electrical Supply Co.
130-132 West Columbia St. Telephone 1977

Achelman Homer C, ovenman Per Bis Co, b 519 E Wayne.
Achor Calvin J (Laura), motorman Trac Co, h 511 5th.
Acker Albert A (Maude), collr, h 1810 Bayer.
Ackerman, see also Auckermann.
ACKERMAN ABE, Vice Pres The Straus Bros Co, b Anthony Hotel.
" Charles (Alice), lab Berghoff's, h 1048 Grant av.
" Edward D (Maude), trav slsmn. h 3818 Fairfield av.
" Herschel D, supt Grace Con Co, b 3818 Fairfield av.
" Hubert J (Catherine), painter, h 2412 Hanna.
" Marie, nurse Luth Hosp, b same.
" Martin, lab city, b 426 Huffman.
" Simon (Hattie S), (S Ackerman & Co), h 718 W Wayne, Tel 820.
ACKERMAN S & CO (Simon Ackerman), Real Estate, Loans & Insurance, 205-206 Phys Def Bldg, Tel 1549.
Ackermann Carl (Anna), lab city, h 1314 Summit.
" Hilda M, stengr Neireiter Gumpper Wilson Agency, b 1129 Oak.

HOUSE OF QUALITY **G. W. Gates & Co.** "THE CLOAK HOUSE"
122 TO 124 WEST BERRY ST. PHONE 3655
Indiana's Greatest Exclusive Outfitter for Women, Misses' and Children,

" John (Anna), oilman Penn Co, h 1129 Oak.
" Marie, student, b 1129 Oak.
" Wm, driver C C Pearson, b 1129 Oak.
Acme Dry Cleaning Co, H R Welten, propr, 1928 Calhoun.
Adair Chester, lab G E Co, b 3010 New Haven av.
" Donald, opr G E Co, b 3010 New Haven av.
" Dorothy, b 3010 New Haven av.
" James C (Mary), real est, h 3010 New Haven av.
Adamonicz A, hlpr Penn Co, b 1823 Gay.
*Adams Blanche, usher Palace, b 2026 Weisser Park av.
" Adams Charles C, engr Penn Co, b 1116 Anthony Blvd.
" Charles H, agt, h 1307 E Lewis.
" Charles W (Goldie), condr N P R R, h 1928 High.
" Elizabeth B, b 415 Brackenridge.
ADAMS EXPRESS CO, George E Becker, Agt, 110 W Wayne, Tel 422.
" Francis, b 924 Madison.
" Frank L, fireman Bowser's, h 1826 Gay.
" Francis S, electr Bradley Bros, b 2412 Miner.
" Fred (Viola), mach Am S D Co, h 1907 Hoagland av.
" George (Elda), hlpr, h 2516 New Haven av.
" George W, storekppr Penn Co, b 1023 Wilt.

"PATRONIZE" FOR BEST WORK IN THE CITY **BANNER LAUNDERING CO.** 425-431 E. COLUMBIA STREET PHONE 165

Troy Laundry Co. Electric Hand Ironing ∴ SERVICE Pioneer of Indiana 1711-1717 Calhoun St. Phone 6001

M. F. KAAG & SONS 105 East Columbia Street
Sell JARDINIERES and LAMPS

RANDALL AUTO SALES COR.
CHALMERS AUTOMOBILES
Tel. 311
120 Washington Blvd. West

Adams Harold T, mess Penn Co, b 2605 New Haven av.
" Helen C, clk Ind 5 & 10c store, b 616 Walnut.
" Henry I (Marie), knitter Thieme Bros, h 505 Greenwood av.
" Herman J, ship clk Wayne Tob Co, b 924 Madison.
" Ida, attndt I S for F M Y,
" Israel H (Emma), mach W K Mills, h 1306 Boone.
" Harry I, clk Lindenwood, b 1306 Boone.
" James H (Mary R), teacher B T School, h 3922 S Wayne av.
" John H (Nettie A), dentist, h cor Parnell and Annie avs.
" John Q, carp Ft W E Wks, b 742 Taylor.
" Joseph F (Lucy), tmstr Penn Co, h 2026 Hanna.
" Louise, music tchr, b 415 Brackenridge.
" L Frank (Louise), fireman Bowser's, h 1826 Gay.
" Mabel, attndt I S for F M Y.
" Mary O, tchr, h 415 Brackenridge.
" Myrtle S, music tchr, b 1042 Glasgow av.
" Mrs Nancy, b 2026 Hanna.
" Orion E (Elva B), electr Ft W E Wks, h 616 Walnut.

We Furnish The Home on Easy Payments
PICKARD HOUSE FURNISHING CO.
112 AND 114 EAST COLUMBIA ST
Store only ONE SQUARE north and a FEW FEET east from the TRAUTER CORNER

" Oscar (Effie), hlpr Penn Co, h 1308 Union.
" Otto H, clk Trac Co, b 924 Madison.
" Patrick F, engr N P R R, b 408 Greenwood av.
" Paul W (Florence), clk Penn Co, b 508 Madison.
" Ray, b 230 E Columbia.
" Ray F (Blanche R), lab Penn Co, h 453 W Williams.
*" Sadie, usher Palace, b 2026 Weisser Park av.
" Samuel M, lab Penn Co, b 2605 New Haven av.
" School, cor New Haven & Edsall avs.
" Ulysses G (Clara), car bldr Penn Co, h 2605 New Haven av.
" Walter C, clk Kinney's, b 924 Madison.
" Walter E (Alice), lino Journal, h 1316 Spy Run av.
" Walter H (Myrtle), collr, b 1042 Glasgow av.
" Walter W (Etta), fitter, h 1216 Union.
" Walter W (Marie), (Adams & Taylor Mach Co), h 1116 Anthony blvd.
" Wm (Sadie), tmstr, h 1031 Washington blvd E.
" Wm C (Sophia), (Adams & Schlebecker) h 924 Madison..

Regis Original French Dry Cleaning Company Service—Perfect 1205 Calhoun St. Phone 2198
CHAS. D. NOLAN, Real Estate GENERAL INSURANCE
Before you buy, sell or rent, call PHONES 1553-1625
Lincoln Life Bldg. Suites 404-405
HOFFMAN BROS. CO. Quartered Oak Lumber and Veneers
800 WEST MAIN STREET

JACOBS' MUSIC HOUSE
1021-1023 Calhoun St. Piano and Player Market Of Fort Wayne Tel. 624

Adams Wm W (Sophie), painter Penn Co, h 1023 Wilt.
" Wm J (Theresa), sec Lindenwood Cemetery, h 419 Perry av.
ADAMS & SCHLEBECKER (W C Adams, F J Schlebecker), Agricultural Implements, 232 E Columbia, Tel 3561.
" & Taylor Machine Co (R L Taylor, W W Adams, H W Meyer), 1113-1115 Clay.
Adamske Joseph (Dorothy), car bldr, h 2336 New Haven av.
Adler Anna, drssmkr, b 725 Columbia av.
Addington G W, brakeman G R & I, b Frederick's Rest.
Addison George E (Frances A), bartndr, h 323 Baker.
*Adell Wm, bell hop, b 619 Holman.
Adkins Albert C (Liza), patrolman, h 506 Lasselle.
" Joseph H, bartndr, Cambray's, r 514 Calhoun.
Adler Fredericka, hlpr W R Mills, b 1057 Wall.
" Hugo A C, foreman W K Mills, h 1417 Boone.
" Johanna, hlpr W K Mills, b 1330 Boone.
" Kurt, clk W H Hoham, b 1417 Boone.

Fort Wayne Outfitters Co. Furniture, Carpets 129 East Berry Street 726 Clinton Street TELEPHONE - - 164

" Oscar (Louise), dairy, 1336 Grant av, h 1518 Maumee av.
Aehnelt Caroline (wid Adelbert), b 523 Oakdale av.
" Paula, b 523 Oakdale av.
Aetna Life Insurance Co, C W Orr, Mgr, 132 E Berry.
Affleck Veta S, tchr Rudisill School, b 604 Lawton pl.
Affolder Frank J (Edith), presser Schubert's,h 812 Washington blvd E.
" Henry (Pearl), h 2724 Central Drive.
" John W (Lizzie), huckster, h 2012 N Barr.
" Louis, lab, b 2012 N Barr.
" Louis L (Louise), mldr Menefee's, h 1711 E Creighton av.
African M E Church, n e cor Wayne and Francis.
Agard Carl (Emma), rougher, h 1023 De Groff.
Agenbroad Harry (Agnes), expressman, h 331 Montgomery.
" John (Lizzie), expressman, h 331 Montgomery.
Agerter Eliza, b 118 E Creighton av.
" Emery J (Emma M), engr Penn Co, h 1603 Alabama av.

C. C. Schlatter & Co. Mechanics' Tools Plate and Ornamental Glass 202-206 EAST COLUMBIA

Troy Laundry Co. Sanitary SERVICE Fire and Germ Proof Building 1711-1717 Calhoun St. Phone 6001

Schone & Ankenbruck UNDERTAKERS AND EMBALMERS
N. W. COR. BARR AND BERRY STS. PHONE 377

ALBERT TOMKINSON 111 Montgomery St. Phones Store, 205 Residence, 6251
Dealer in— **PLUMBERS', STEAM AND GAS FITTERS' SUPPLIES**

Agler Della (wid Frank), h 444 Wallace.
" Florence, stripper, b 444 Wallace.
" Gaylord J, appr C Bayer, b 444 Wallace.
" H R, fireman N P R R, b 1330 Boone.
" Wm, driver Altschul's, b 102 W Superior.
Agne Erwin O, clk Ft W E Wks, b 1222 Delta Blvd.
" Jacob J (Anna), foreman Ft W Ptg Co, h 1222 Delta blvd.
" Julius J, trans Ft W Ptg Co, b 1222 Delta blvd.
Agnew Charles E (Eva B), tchr High School, h 2924 Webster.
" James, b 2924 Webster.
" Samuel J, clk Ft W E Wks, b 2120 Nelson.
AGRICULTURAL INSURANCE CO of Watertown, N Y, Frank J Federspiel Agent, 822 Clinton (see right center lines).
Agster Charles A (Amelia), mach Wabash R R, h 202 W Jefferson.
" Minnetta, b 1747 Lindley av.
Ahern, see also O'Hearn.
" Anna, opr Bursley's, b 305 E Dewald.

WOLF & DESSAUER

" Catherine, opr Bursley's, b 305 E Dewald.
" Dennis F, brakeman, b 1720 Calhoun.
" Elizabeth, opr G E Co, b 305 E Dewald.
" Joseph F, fireman Penn Co, b 305 E Dewald.
" Mary, b 723 Wagner.
" Nora, b 305 E Dewald.
" Patrick T, opr Postal Tel Co, res New Haven, Ind.
" Thomas (Ellen) contr, 723 Wagner, h same.
" Thomas J, engr G R & I R R, b 305 E Dewald.
" Wm (Mary), repr, h 305 E Dewald.
Ahlersmeyer Edward, mason, b East av, (12).
" Fred, baker Scherer Bkg Co, b East av.
" Marie, b East av.
" Rudolph, clk, b East av.
" Wm (Burnadetta), h East av.
Ahlschwede Christian (Barbara), h 1623 Roy.
Ahner Jacob (Mary C), carp, h 2346 Anthony blvd.
Ahrens Henry C, b 453 E Suttenfield.
Aichardt Lucas, expert Int Harv Co, b 718 Columbia av.
Aichele August C (G F Aichele & Son), b 68 Portage av.
" Clarence A (Clara), barber, h 1916 Mary.

TROY-AMERICAN DRY CLEANING CO.
All Modern Equipment for Handling Every Variety of Cleaning and Dyeing
1810-1812 CALHOUN STREET
PHONES 6002-6003

D. C. STOUT, Real Estate and Insurance Agency
Place Your Fire, Life, Sick and Accident, Liability and Automobile Insurance With
710-711-712 Shoaff Building
TELEPHONE 2331

Jocquel-Schulz Co. **Phone 6050**
PAINTS and OILS

FISHACK, ELLENWOOD & CO.
401-413 CLINTON ST. Tel. 241
SEWER PIPE
FIRE BRICK
FIRE CLAY
PLASTER
LATH
LIME

Aichele George F (Mary), (G F Aichele & Son), h 68 Portage av.
" & Son (G, F, A, C,) monuments, 68 Portage av.
Aiken Charles (Sarah), switchman, h 612 4th.
" Clarence R, appr Penn Co, b 1027 Lake av.
" Clifford N, mach hd Rastetter's, b 2431 Thompson av.
" Rev Earl F (Ida), pastor Bowser Free Methodist Church, h 1403 Hurd.
" Frank A (Vera), confr 1431 Wells, h 1027 Lake av.
" James A (Matilda), carp, h 2431 Thompson av.
" John H (Lulu), lawyer, 12 Swinney blk, h 504 E Berry.
" John T (Hattie), foreman W Gas Con Co, h 235 E Pontiac.
" Roscoe C, plmbr Edmonds, b 2431 Thompson av.
" Wm A (Clara), foreman Bursley's, h 1027 Lake av.
Ainsworth Wm H (Rose), barber, h 716 Ewing.
" Wm N, saloon 244 W Main, b 1016 Washington blvd W.
Ajewski Harry M, hlpr Penn Co, b 1816 Weisser Park av.

RACINE TIRES--5000 MILES GUARANTEED AND ADJUSTED
AUTO SUPPLY CO. 122 Washington Blvd. W

Ake Clarence H (Mabel), drill hd, h 733 Knitters av.
" Elias (Anna A), confr 339 E Wayne, h 203 E Woodland av.
" Gideon (Lillian), opr Mayflower Mills, h 438 W Butler.
" George (Florence), lab, h 1740 St. Marys av.
" Owen, student, b 203 E Woodland av.
" Preston E ((Vera D), hlpr, h 2018 Broadway.
Aker Charles H (Dessie M), gardener, h Rousseau av. (7).
" Charles L (Nora), cabtmkr, h 1623 Sherman.
" Cleveland G (Stella), driver, h 505 Holmes.
" Edward (Hattie), sta engr, h 621 Knitters av.
" Garrett L (Lillian) piano tuner, h 1130 W Main.
" Lela, winder W K Mills, b 621 Knitters av.
" Mrs. Lizzie, b 802 W Jefferson.
" Thelda, knitter W K Mills, b 621 Knitters av.
Akers Sue, clk Miss Emanuel, b 909 Columbia av.
Albaugh Charles O, hlpr Maumee Dairy, b 416 Archer av.
Albersmeyer Carl, baker Scherer Bkg Co, b 1501 Hugh.
" Charles (Augusta) molder Bass, h 1501 Hugh.
" Christian H (Anna M) drugs 1402 Wells, h 318 3rd.
Alberts Bros (Charles and Fred), saloon, 2036 Hanna.
" Charles (Rose) , (Alberts Bros), h 461 E Creghton av.

C. B. FITCH 213 SHOAFF BLDG. INSURANCE

Troy Laundry Co.
SERVICE
WET WASHING
ROUGH DRY
FLAT WORK
FAMILY AND
INDIVIDUAL
BUNDLE
Phone 6001
1711-1717
Calhoun St.

NIEZER & CO.
1308-1320 HAYDEN ST.
Phones 1416 and 550
Buyers and Shippers of
GRAIN, HAY,
SEEDS and STRAW

Mill and Factory Supplies 225-227 EAST COLUMBIA ST.
THE FORT WAYNE OIL AND SUPPLY CO.

PUBLIC LIBRARY FORT WAYNE, IND.

Alberts Fred (Sophia), (Alberts Bros), h 515 E Creighton.
Albre Charles, fruits, 260 W Main, h same.
Albrecht Anthony (Amelia) cigarmkr, b 1616 E Lewis.
" Bertha, b 1120 Elm.
" Charles(Rose), cigar mnfr 1616 E Lewis, h same.
" Clara, opr Boss Mfg Co, b 1120 Elm.
" Frank (Gertrude) h 1525 E Wayne.
" Herman, student, B T School, b same.
" John D (Emma) printer E F Perrey, h 214 Mechanic.
" Matilda, mender W K Mills, b 1120 Elm.
" Maud, transfer W K Mills, b 1120 Elm.
" Otto H (Emma), mach Rastetter's, h 505 Montgomery.
" Sophie, (wid Peter), h 1120 Elm.
" Theodore, mach hd Horton Mfg Co, h 1418 Maumee av.
" Wm F (Fronie) peeler Per Bis Co, h 1134 Bluff.
Albright Elinor L, bkkpr Hattersleys, b 450 E Creighton av.
" Estha, supervisor Hope Hospital, b same.
" Frank J, condr G R & I R R, b 447 Buchanan.
" Fred W, clk Bowser's, b 114 W Creighton av.
" John F (Alma) brakeman, h 327 Kinnaird av.

Life, Health and Accident, Fire Plate Glass Tornado
Walsh & Co.
General Insurance and Real Estate
Calhoun St. Phone 2476
Employers Liability Burglary and Theft Automobile Bonding, Elevator Live Stock

" Katharine, (wid Frank), h 447 Buchanan.
" Rosa M, opr Boss Mfg Co, b 447 Buchanan.
Albro Arthur, student B T School, b same.
Alderdice Mrs Flora, h 724 Columbia av.
Aldine Hall, 3rd floor 219 E Berry.
ALDRICH CHARLES B, (Juanita) Attorney-at-Law, 619-620 Shoaff Bldg, Tel 2712, h 718 Lafayette.
" F H (Mary), r 14 Syphers apts.
" John C (Pauline) trav slsmn, h 311 W DeWald.
ALERDING RIGHT REV HERMAN J, Bishop of the Diocese of Ft Wayne, Res 1140 Clinton, Tels H 352, B 253.
" Leo J (Lidwina), trav slsmn, h 3236 Victoria av.
Alesca Honi, lab Ind Ltg Co, b 617 Lafayette.
Alexander Charles (Lillian) tuner, h 343 W Jefferson.
" Doc, lab Bach & Watson, b 508 Harrison.
" Julia, tchr Vocational Sch, b 1113 College.
" Lucius F (Frances), clk, h 1720 Florida Drive.
" Pearl, b Y W C A.
" Ralph S (Nellie), engr Penn Co, h 1334 Horace.
" Reece H (Emma), h 506 W Jefferson.

TROY-AMERICAN DRY CLEANING COMPANY
SERVICE Thoroughly Efficient -:- Dust Proof Receptical and Motor Delivery
1810-1812 CALHOUN STREET PHONES 6002-6003

A NOVEL 5c CIGAR
By AL. HAZZARD

SEAVEY'S SERVICE SATISFACTORY in Builders Hardware, Glass, Paints, Oils, Sporting Goods and Kitchen Furnishings ∴ Phones 149 ∴ 150

FARQUAR SANITARY HEATING SYSTEM

Diether Heating Co.
715 Malden Lane Phone 2567

Alexander Rudolph, mach, b 1916 Eliza.
" Samuel C, painter, b 1609 W Main.
" Samuel M, saloon 1817 Lafayette, h same.
Alford James (Cora), brakeman Penn Co, h 417 Buchanan.
Algustyniock Anthony, b 1106 Hayden.
Allar, see also Aller.
" Wm E (Mayme), asst div engr N P R R, h 511 High.
Alleger, see also Allgeier.
" Benjamin E (Anna), drayman, h 1413 Cass.
" Edna, transfer W K Mills, b 515 5th.
" J Frank (Anna E), h 515 5th.
" Helen, inspr W K Mills, b 515 5th.
" James C (Emma), feed 1921 Fairfield av, h 2104 Hoagland av.
" Paul, drayman, b 1413 Cass.
*Allen Abraham (Winnie), tmstr, h 713 Canal.
" Anna M, clk Boston Store, b 628 W Jefferson.
" Beulah, opr W K Mills, b 2403 Anthony Blvd.
" Charles ,crane opr Bowser's, b 412 W Creighton av.
" Charles F (Luma), yd brakeman, h 2321 Chestnut av.

Anthony Printing & Engraving Co.
HIGH GRADE PRINTERS
CALHOUN AND SUPERIOR STREETS PHONES 919-287

" Charles W (Elsie), painter Bowser's, h 1517 E Creighton av.
" Chester D (Alice), tel opr Penn Co, h 2413 Euclid av.
" Chester L, b 628 W Jefferson.
" Corinne M, b 628 W Jefferson.
ALLEN COUNTY ABSTRACT CO, John C Heller Pres, Hattie V Heller Vice Pres, Peter A Thompson Sec and Treas, 725 Court, Tel 1013.
ALLEN COUNTY COURT HOUSE, bounded by Calhoun, Berry, Court and Main.
" County Jail, Emil Gladieux sheriff, 412 Calhoun.
" County Law Library, Esther Fleming Librarian, 3rd floor Court House.
" County Orphans Home, Mrs. Ida M Overmeyer matron, S S Bluffton rd.
" County Poor Farm, W H Johnston supt, Bluffton rd.
" Cyrus (Etta), engr N P R R, h 714 3rd.
" Edna M, stenogr Ft W I S Co, b 2817 Harrison.
" Edward L, clk J C Smith, b 628 W Jefferson.
" Emmet, clk Pfeiffers, b 202 Washington blvd W.
" Ethel, inspr Ft W E Wks, b 628 W Jefferson.
" Floyd A, carp Penn Co, b 2403 Anthony blvd.

P. B. ARNOLD CO. ELECTRIC
FANS IRONS TOASTERS MOTORS WASHING MACHINES
211 EAST MAIN STREET
PHONE 317

Troy Laundry Co.
VACUUM CLEANING SERVICE
In all Its Branches
1711-1717 Calhoun St. Phone 6001

The Wildwood Lumber Company
410 Organ Avenue - - Telephone 6992

"Satisfacto" Coals The Home Supply Co. Phone 6030

Allen Frank F (Carrie), architect, 203 Lincoln Life bldg, h 725 Putnam.
" Frank J, hlpr Rastetter's, b 412 W Creighton av.
" George H (Pearl), clk P O, h 2402 Hoagland av.
" Gladys M, stenogr Ft Wayne Audit Co, b 725 Putnam.
" Grace E, stenogr Colerick & Hogan, b 2817 Harrison.
" Mrs Hattie F, janitress, b 220 Melita.
" Herbert J, inspr Ft W E Wks, b 915 Park View av.
" Jack H (Pernia), repr man Ind Ltg Co, b 211 W Butler.
" James H (Mary R), tchr, h 3922 S Wayne av.
" Jennie M, music tchr, b 823 Home av.
" John, solr Ind Ltg Co, b 222 E Wayne.
" John T (Eunice M), carp Penn Co, h 2403 Anthony blvd.
*" Mabel, dom, 336 E Berry.
" Mervin L (Grace), trav slsmn, h 2520 Clinton.
" Orville R (Hattie), electr Ideal, h 626 W De Wald.
" Raymond, waiter, b 222 E Wayne.
" Richard R (Emma), h 2805 Fox av.
" Robert E (Ethel), condr Penn Co, h 1509 Summit.

Frank J. Federspiel The Insurance Man
822 Clinton Street

" Thomas Y (Kate), lab Rastetters, h 412 W Creighton av.
" Theresa C (wid Charles), h 807 Grace av.
" Wm, hlpr F H Breimeyer, b 135 W Lewis.
" W B, b 519 E Pontiac.
Allendorph Lewis H (Emma), clk Bowser's, h 825 Walnut.
Aller, see also Allar.
" Curtis (Alma), clk N P R R, h 1628 Wells.
" Jacob, b 1123 Clinton.
Allerton Ezekiel, b 3312 Broadway.
" Allerton Harry B (Helen), fireman Penn Co, h 503 Madison.
" Mrs Margaret, b 503 Madison.
Alles Emma, dressmkr, b 342 Washington blvd W.
" Helen, b 219 E Woodland av.
" Jacob, saw filer, b 342 Washington blvd W.
Allgeier, see also Alleger.
" Anthony (Justina), driver, h 2417 Warsaw.
" Anthony (Georgia), (Allgeier Bros), h 536 E Leith.
" Arthur A, tinner, b 1625 N Harrison.
" Bros, (Anthony J, Fred A), grocers, 2802 Lafayette.

TROY-AMERICAN DRY CLEANING COMPANY
SERVICE that Commends -:- Special Attention and Skill
1810-1812 CALHOUN STREET PHONES 6002-6003

Thrasher & Herman Plumbers and Gas Fitters
712 BARR ST. TELEPHONE 547 FORT WAYNE, IND.

Why Pay Rent When your rent will buy you a home? It will be to your interest to call on us before buying.
GEO. L. ASHLEY & SONS
Rooms 420-421 Shoaff Bldg. Telephone 2905

FEDDI CORD REAL ESTATE
NO 919-20-21 SHOAFF BLDG.
FORT WAYNE
PHONE 357

Allgeier Charles H, corres Bowser's, b 734 Washington blvd E.
" Ethel L, tchr, b 1625 N Harrison.
" Frank J (Georgiana), tinner), h 1625 N Harrison.
" Fred A (Nellie P), (Allgeier Bros), h 2914 Lefayette.
" Henry S (Lena), (Ft W Metal Co), h 734 Washington blvd E.
" Henry G, bkkpr German Am Trust Co, b 734 Washington blvd E.
" Joseph S, confr, 1136 Calhoun, b 734 Washington blvd E.
" Lucy M, b 1625 N Harrison.
" Marie, clk, b 2417 Warsaw.
" Mary R, b 734 Washington blvd E.
" Nicholas A (Odelia), tinner Penn Co, h 529 Masterson av.
" Stephen G, clk P O, b 1625 N Harrison.
Allion Vernon E (Clela), bkkpr Bowser's, h 535 E Leith.
Allison, see also Ellison.
ALLISON HERMAN E (Florence), Freight agt N Y C & St L R R (Nickel Plate), h 726 Wildwood av.
" John L (Minnie M), slsmn Jewell Tea Co, h 217 2rd.

LINCOLN LIFE "A Life Protection That's Perfection"

" Williard M (Myrtle), plasterer, h 803 Lavina av.
Allmandinger Alvina, jnr Cor Paper Co, b 326 E Woodland av.
" Anna B, (wid John W), h 326 E Woodland av.
" Jacob E (Louise), carp, h 2001 Pauline.
" Otto G, lab Per Bis Co, b 1521 Taylor.
Allman Frank, bkkpr City Tkg Co, b 101 Clinton.
Allmon Irene A, stenogr H L Van Meter, b 1216 W Jefferson.
" Thomas G (Lizzie), barber, 1021 Broadway, h 1216 W Jefferson.
Allway Edward (Hestor) watchman N P R R, h 1715 Richardson.
" Gladys, transferer W K Mills, b 1715 Richardson.
" John H (Martha L) mach Ft W Engr & Mfg Co, h 3228 Webster.
Alonson Tony (Mary), lab, h 215 Graeter.
Alringer Emma, music tchr, b 1124 St Joe blvd.
Alringer Olney L (Wilma), trav slsmn Schlatter's, h 2301 Calhoun.
Alsbaugh Nina, dom, 339 Brackenbridge.

The H. Pfeiffer & Son Co. PLATE and ORNAMENTAL GLASS
BUILDERS' HARDWARE
Paints, Oils and Varnishes
107-109 E. Columbia St.

Troy Laundry Co.
Modern Electric Equipment Service
Automatic Devices of the Latest Design
1711-1717 Calhoun St. Phone 6001

EDMUNDS Electric, Plumbing, Heating
1019 Calhoun St. Tel. 262

INSURANCE GUY J. GILBERT Phone 240 305 Lincoln Life Bldg.

*Alsup Elma, usher Palace, b 541 Holman.
*Alsup John (Ella), chauffeur C MacDougall, h 541 Holman.
*" John O, lab, b 541 Holman.
Alt Angeline (wid Anthony), h 419 E Leith.
ALT HEIDELBERG (European) Daniel Clemens propr, 905-911 Calhoun, Tels H 398 and 3190, Bell 13 Pay.
" John J (Anna), aud City Lty Wks, h 2836 Jane.
" Mathias, tinner Welch's, h 3304 Lafayette.
" Nicholas A ((Edith), mldr, h 2819 James.
" Peter J, lab City Ltg Plt, b 419 E Leith.
" Wm, driver, b 419 E Leith.
Altekruse Clara, opr W K Miller, b 1006 Lake av.
" Emma L (wid Henry), h 2240 Reynolds.
" Ernest F, packer W K Mills, b 2240 Reynolds.
" Esther, dressmkr 706 Runnion av, h same.
" Florence E, frescoer Kover, b 2240 Reynolds.
" Hannah (wid Fred C), h 706 Runnion av.
" Henrietta, sewer W K Mills, b 706 Runnion av.
" Henry C, carp, b 2240 Reynolds.
" Louis J (Alma), car inspr Penn Co, h 809 W Superior

Nice, Good, Healthy and Nutritious "RYE BREAD" Try It Haffner's Star Bakery

" Martin, b 2240 Reynolds.
" Minnie, inspr G E Co, b 1239 W Berry.
" Robert W, asst claim agt Trac Co, b 2240 Reynolds.
" Walter E (Carrie) mach Ft W Eng & Mfg Co, h 1505 N Calhoun.
" Wm E, carp, b 1305 N Calhoun.
Altenau Charles E (Sophia), cont, 2612 Hanna, h 601 E Taber.
Alter Alice H (wid Albert C), (Alter's Cigar Store), h 826 Columbia av, Tel 1264.
" Barbara (wid Nicholas), b 1015 Columbia av.
" Charles (Agnes), mach, h 1015 Hayden.
" Clarence L, clk, b 1306 Summit.
" Edward J, bkkpr Old Nat'l Bank, b 1306 Summit.
" George, plbr Penn Co, b 542 E Leith.
" George J (Julia), ship clk, h 1144 Hanna.
" Helen R, clk Woolworth's, b 1306 Summit.
" Henrietta C, opr Home Tel Co, b 1306 Summit.
" Henry A (Monica), contr 1306 Summit, h same.
" Jacob, h 802 Wilt.
" Joseph V (Georgia), boilermkr Wabash, b 826 Hugh.

Regis Dry Cleaning Co. ORIGINAL FRENCH PROCESS NOT EXCELLED 1205 Calhoun St. Phone 2198

FORT WAYNE LUMBER CO. 2027 Broadway Phone 6224

Journal-Gazette BRING RESULTS. TRY THEM. WANT ADS ONE CENT PER WORD

Building Material
812-822 Hayden Street
Fort Wayne Builders Supply Co.
Telephone 1511

Alter Josephine (wid Jacob jr), b 802 Wilt.
" Julia S, asst bkkpr Med Pro Co, b 1930 Lafayette.
" Julian G (Frances), clk Alter Cigar Store, h 1015 Columbia av.
" Katrina (wid Peter), h 542 E Leith.
" H Oscar, appr Packard Co, b 1306 Summit.
" Otto V, mach Wabash, b 542 E Leith.
ALTER'S CIGAR STORE, A H Alter propr, 702 Calhoun, Tel 587.
Altevogt Elmer E, clk Bowser's, b 2904 Harrison.
" Elsie A, transfer W K Mills, b 2904 Harrison.
" Gertrude E, stenogr Hutzell's, b 225 W Leith.
" Harry W (Bertha), clk Penn Co, b 225 W Leith.
" Louis W (Louise), mach Bowser's, h 2904 Harrison.
" Myrtle M, transfer W K Mills, b 2904 Harrison.
" Wilhelmina (wid Herman), h 217 W Woodland av.
" Wm R (Amelia A), mach, h 225 W Leith.
Althouse Thomas (Edna), cigarmkr, h 341 Brandriff.
Altschul Carl S (Kathryn), (The Altschul Co), h 1117 Jackson.

Olds Coal Co., Highest Grades of Domestic Fuels
Try Our ANTHRACITE COAL. Everybody Likes It.
Phone 6034 SAND, GRAVEL and STONE Yards { 310 to 320 Murray St. 301 to 315 Wallace St.

" Co The, (C S Altchul, J Meyer, J H Grupe), produce, 108 W Columbia.
Altsman George W, brakeman N P R R, b 710 Jackson.
Alvey Amanda E (wid Calvin), b 601 E Suttenfield.
Alvords Roy, b 1117 Elm.
Aman, see also Amon.
" Celia M, clk Peoples Store, h 623 Washington blvd E.
" Clifford, appr Journal-Gazette, b 129 E Leith.
" Joseph F (Mae), clk Rurode's, h 613 Washington blvd E.
" Mary, b 623 Washington blvd E.
Amann Frank (Mamie), hlpr Old Ft Dis Co, h 807 Eliza.
Ambler Beal F (Estella), fireman N P R R, h 422 4th.
" Earl C (Nettie), driver Wells Fargo, b 1232 E Wayne.
" Louise (wid Emmett), b 422 4th.
" Samuel A (Elizabeth), lab, h 1307 Huestis av.
Ambrose D, hlpr Penn Co, b 1306 Hayden.
Amelia Samuel, lab, Rolling Mill, b Com'l Add.
Amend see also Aumend.
" Bros (Jacob M and Wm F), harness, 127 W Main.
" Jacob M (Amend Bros), b 922 W Jefferson.
" Wm F (Elizabeth), (Amend Bros), h 922 W Jefferson.

Fort Wayne Plumbing & Heating Co.
E. F. OELSCHLAEGER, Mgr.
Phone 3107
1007 Harrison St.

Troy Laundry Co.
Electric Hand Ironing .·. SERVICE
Pioneer of Indiana
1711-1717 Calhoun St. Phone 6001

FOX BROS. & CO.
923-5-7-9-931 CALHOUN STREET
COMPLETE HOUSE FURNISHERS

UNION CENTRAL LIFE
821-822-823-824-825 Shoaff Building
W. P. HART, General Agent
Writes life insurance at the lowest net cost of any company in the world.
Phone 2014

PUBLIC LIBRARY FORT WAYNE

American District Telegraph Co, 125 E Berry.
AMERICAN EXPRESS CO, John H Wort Agent, 124 E Main, Tel 141.
" American Ice & Coal Co, L J Novitsky propr, 1102 Erie.
AMERICAN INSURANCE CO of Newark N J, Frank J Federspiel Agent, 822 Clinton (see right center lines).
AMERICAN ROAD MACHINERY CO, J M Landenberger Mgr, cor Osage and N Y C & St L R R, Tel 125.
" Roofing Co, V Graffe Propr, 2031 Hanna.
AMERICAN STANDARD LIFE INS CO, Guy G Shaw Vice Pres and Gen Mgr, W S Cutshall Treas, 5-6 Michael Bldg.
AMERICAN STEEL DREDGE CO, C F Pfeiffer Pres, C C Schlatter Vice Pres, J D Rauch Sec and Treas, P J Knothe Asst Sec, J J Schneider Asst Treas, Mnfrs Dredges and Steam Shovels, W Taylor and Foster, nr L E & Ft W R R.
AMERICAN SURETY CO of New York, C B Fitch Agt, 213 Shoaff Bldg (see left side lines).
" Telephone & Telegraph Co, H M Romberg Special Agt, 805 Shoaff Bldg.

VICTROLAS MODERATE PAYMENTS
$15 $25 $50 $75 $100 $150 $200
PACKARD MUSIC HOUSE ∴ 930 CALHOUN

Ames, see also Amos.
" Charles A (Lena), condr Penn Co, h 2225 Holton av.
" Earl L (Josie), chkman Penn Co, h 432 St Martins.
" Fredous H, trav slsmn, h 137 Masterson av.
" Georganna, clk, b 137 Masterson av.
" Jack, asst mgr Jefferson, b 404 E Berry.
" Milo E, engr G R & I R R, b 1218 Horace.
" Rufus (Amanda), engr, h 137 Masterson av.
Amlie Sigvald C, slsmgr Cream of Rice Co, b 802 Washington blvd W.
Ammons Wm F (Eliza), sta engr W S & B Co, h 1500 Wabash av.
Amon, see also Aman.
" Elizabeth (wid Charles), b 335 Montgomery.
Amos, see also Ames.
" Archie E, b 2122 Broadway.
" Willis J (Repta), patrolmen, h 2122 Broadway.
Amstutz Fred, student Bible Training School, b same.
" Lillian M, student Bible Training School, b same.
" Sylvia, student Bible Training School, b Dayton av.
" Tillman, student Bible Training School, b same.

Regis Original French Dry Cleaning Company Service—Perfect
1205 Calhoun St. Phone 2198

"THE OLD RELIABLE" The Emporium For Storage
Best, Safest, Cheapest, Cleanest
Established 1876

White, Oakland and Studebaker Motor Car and Trucks
SHRYOCK AUTO COMPANY
PHONE 290 - - - 709-15 CLAY ST.

Both Phones 135 **KRUDOP** Cor. Francis & Hayden
Builders' Supplies, Cement and Sewer Pipe

Anastaso Pando, lab Bass, b 1426 Hanna.
Anastasoff Christo, lab Bass, b 1424 Hanna.
" Gligor, ydmn, b 1424 Hanna.
Anastus Nick, pool 1312 Lafayette, h same.
Anders Harry V (Susan) disp Penn Co, h 318 W Butler.
Andersen Andrew T (Lydia M), supt Wildwood Bldrs Co, h 1209 California av.
" Herman A (Gay), patmkr Bowser's, h 603 Colerick.
Anderson Albert, student, b 216 W Lewis.
" Alvin W (Mamie) condr Penn Co, h 2107 Lafayette.
" Axel, finisher Packard Co, b 921 Cottage av.
" Block and Hall n w cor Broadway and Jefferson.
" Charles (Minnie), tinner J Knapp, h N Cass.
" Charles (Alice), iron wkr Rolling Mills, b 260 Baker.
" Charles M (Inez), condr Trac Co, h 406 Nussbaum av.
" Christine, clk Peoples Store, b 1222 McClellan.
" Claes A (Amelia), mach hd Packard Co, h 216 2nd.
" Clarence W, clk, b 1820 Alabama av.
" Eli G (Sarah J), mgr Anderson's T & C Co, h 2409 Calhoun.
" Ella, mgr Woman's Ex, b 852 W De Wald.

Osteopathy DR. JOHNSTON
DISEASES CURED
Res. Home Phone 6534. Office 1529. 4th Floor Shoaff Bldg. (Licensed)

" Elmer, hlpr Outfitter's, b N Cass.
" Forrest H (Julia) pntr Bowser's, h 2419 Hanna.
" Francis T, pntr Bowser's, b 429 Wallace.
" Frank E (Catherine), foreman Ft W E Wks, h 1303 Greene.
" George (Jennie) lab Bass, h 55 Portage av.
" George B (Pearl), checker N P R R, h 1712 High.
" George D (Cornelia), foreman Ft W E Wks, h 852 W DeWald.
" George M, repr Brosius & Brosius, b 1629 Hillsdale av.
" Mrs Ida M, h 2712 Fox av.
" Mrs Irma, costumes, h 3516 Calhoun.
" James R (Elizabeth), engr Penn Co, h 2103 Calhoun.
" John, lab, b 1414 Clinton.
" John D, cigarmkr Hazzard's, h 303 E Berry.
" John E (Catherine), carp, h 654 Greenlawn av.
" John W, (Irma), mgr Sanitary Wipers Co, h 3516 Calhoun.
" Lee C, student, b 654 Greenlawn av.
" Louis R (Patty) hlpr Penn Co, h 1128 Maumee av.
" Lucian M (Edith), contr 1825 Alabama av, h same.

C. A. Rastetter
REAL ESTATE AND FARMS
FINE BUSINESS, IMPROVED AND VACANT PROPERTIES
133 E. BERRY

Troy Laundry Co.
Sanitary SERVICE
Fire and Germ Proof Building
1711-1717 Calhoun St. Phone 6001

BEAUTIFY YOUR HOMES
Call OLIVER S. JONES
Phone 6577 *PAINTER & DECORATOR* *120 E. Leith St.*

HETRICK & MOSES REAL ESTATE
514 SHOAFF BLDG. Phone 479
Residence Phones 1138 .·. 1370 GENERAL INSURANCE
SEE US BEFORE YOU BUY, SELL OR RENT

PUBLIC LIBRARY

Anderson Ludwick (Ora), msngr Am Ex Co, h 210 1st.
" Margaret M (wid Leslie E), h 1210 Lambert Drive.
" Mary, b 2419 Calhoun.
" Matilda (wid Wm) h 1218 Lafayette.
" Minnie M, b Y W C A.
" Ohmer E (Sarah J), carp, h 1820 Alabama av.
" Oscar W, lab Penn Co, b 1006 Madison.
" Peter (Lottie), janitor, h 1006 Madison.
" Peter F (Elizabeth), mach Brosius & Brosius, h 1308 Oakland.
" Philamon J (Alice), clk R M S, h 825 Wilt.
" Richard (Jennie), foreman Packard Co, h 3101 Calhoun.
" Robert E (Irene), pat mkr Ft W E Wks, h 117 E De Wald.
" Robert E, clk Ft W E Wks, b 852 W DeWald.
" Russel A, bkkpr, b 1820 Alabama av.
" Mrs Sarah, opr Ft W Ptg Co, b 1235 Fairfield av.
" Tea & Coffee Co, Eli G Anderson mgr, 206 W Berry.
" Tillie D, stenogr D F Ault, b 1006 Madison.
" Wm, b 1218 Lafayette.

CARTAGE-MOVING-STORAGE
BROWN TRUCKING CO. .·. .·. 125 W. Columbia St.

" Wm (Jessie), janitor, 222 E Superior.
" Wm H, mgr Rosenthal's, r 601 W Wayne.
" Wm W (Ida J), lab, h N Cass.
" Wilson D (Delia A), h 1316 McClellan.
" Zane F, stkmn Ind Ptg Co, b 654 Greenlawn av.
Anderton Delight, student, b 125 W Williams.
" Mrs Elma, h 125 W Williams.
Andorfer Esther, inspr W K Mills, b 1226 Sherman.
" George J (Mary), carp, h 1226 Sherman.
" Hazel, transfer W K Mills, b 1226 Sherman.
Andrasse J, lab Ind Ltg Co, b 1126 Hayden.
Andrews Albert M, trkr N Y C, b 1126 W Main.
" Anna (wid David), b 2706 Anthony blvd.
" Anna S (wid Edward), h 1319 Michigan av.
" Cecil E (Ella R), clk Ft W E Wks, h 3143 Broadway.
" Charles (Mary), slsmn Haffner's Star Bakery, h 505 Lasselle.
" Claude E (Bernice), barber, b 2023 Bayer av.
Andrews Edith K (wid John), (R L Polk & Co), h 909 Edgewater av, Tel 259.
" Gaylord F, clk Aurentz Bros, b 1126 W Main.

Wm. Carter & Sons Dealers in FURNACES
Mantels and Tile Work
423 Old Fort Place Telephone 431

TROY-AMERICAN DRY CLEANING CO.
All Modern Equipment for Handling Every Variety of Cleaning and Dyeing
1810-1812 CALHOUN STREET
PHONES 6002-6003

R. PARKER SMITH Real Estate
Farms and City Property
Office Phone 2615 House Phone 6225
422-424 Shoaff Bldg.

National Mill Supply Co. 209-211 E. Columbia Phone 2332
All Mill and Factory Supplies

ANDREWS HARRY J Pres The H J Andrews Co, b 909 Edgewater av, Tel 259.
ANDREWS H J CO THE, H J Andrews Pres and Gen Mgr, C R Luginbill Treas, Manufacturers all grades Box Board and Paper, n w cor Calhoun and Superior, Tels H 287, B 325.
" James (Anna), sawyer Bowser's, h 2526 Anthony blvd.
" Jessie B (wid James C), h 2828 Calhoun.
" Lan S (Eva), barber, h 1212 Orchard.
" Lola B, opr Min Elec Co, b 720 Home av.
" Mabel, clk Wolf & Dessauer, b 1816 St Marys av.
" Marillo, b 1215 McClellan.
" Max R (Martha), dentist, 827 Calhoun, h 202 Washington blvd W.
" Nellie M, opr W M U Co, b 1126 W Main.
" Nelson R (Lillian), chauffeur patrol, h 720 Home av.
" Ora R (Myrtle), agt W & S Ins Co, h 516 W Berry.
" Orrin L, dftsmn Penn Co, r 937 Columbia av.
" O O, fireman N P R R(b 1417 Boone.
" Russell C (Edna) clk Aurentz Bros, h 1518 Spy Run.
Andro Pete, lab, h 431 Holman.

The Seelberg Store
126 E. BERRY ST. SMART CLOTHES for WOMEN BET CALHOUN ST. AND POST OFFICE
Telephone 2609

Andrulonia A, hlpr Penn Co, b 1823 Gay.
Angel Charles, elev opr The Wayne, b 531 High.
" Daisy E, b 1232 McClellan.
" George L, boxmkr Ft W Box Co, bb 531 High.
" Mary, dress mkr, 531 High, b same.
" Noble, pin setter Brunswick, b 531 High.
" Thomas (Susan), fireman Trac Co, h 444 Elizabeth.
" Wm L (Amanda), hlpr Trac Co, h 531 High.
" Wm T (Edna M), painter, 1232 McClellan, h same.
" Wm W (Catherine M), h 1232 McClellan.
Angell Byron D, broker, b 339 W Berry.
Angeloff Vasill (Petroff and Angeloff), b 1427 Clay.
Angevine Carrie, sewer W K Mills, b 114 Mechanic.
" Estella, sewer W K Mills, b 425 Greenlawn av.
" Ethan W (Flossie), fttr Ind Ltg Co, h 901 Wilt.
" George E (Anna), blksmth Trac Co, h 2140 Miner.
" Lillian, transfer Thieme Bros, b 425 Greenlawn av.
" Stella, sewer W K Mills, b 114 Mechanic.
Anglin Frank R (Julia), mach hd, b 1057 Delaware av.
Angove Herbert L, hlpr Ft W E Wks, b 1414 Broadway.
" Howard W (Lucy), fireman, h 3205 Central Drive.
" Samuel C, tester Ft W E Wks, b 1002 Eliza.

WM. J. DELL, PLUMBING and HEATING
Phone 2402 2202 Hanna Street

Troy Laundry Co.
SERVICE WET WASHING ROUGH DRY FLAT WORK FAMILY AND INDIVIDUAL BUNDLE
Phone 6001 1711-1717 Calhoun St.

J. J. VOORS COAL COMPANY
Bituminous & Anthracite Coal, Wood, Kindling, Charcoal
Cor. Jackson and Nickel Plate R. R. Tel. 2209

A and I LEATHER SHOP
Trunks, Traveling Bags, Suit Cases:
SAMPLE TRUNKS AND CASES A SPECIALTY
827 CALHOUN ST. Phone 2603

Angras Nagy, lab Rolling Mill, b Com'l Add.
Angst Joseph, clk Rurode's, b 416 Madison.
" Theresa (wid Lenhart), b 416 Madison.
Ankenbruck Beatrice M, stenogr F J Federspiel, b R R 13.
" Benjamin J, slsmn Rothchild's, h 1301 Erie.
" Bertha C, stenogr, b 1008 Washington blvd E.
" Carl C, carp, b 735 E Wayne.
" Clara, stenogr Med Pro Co, b 735 E Wayne.
" Elenora M, b 1301 Erie.
" Frank M (Theresa), mldr Bass, h 1008 Washington E.
" George A, chauffeur, b 1301 Erie.
" Helen L, stenogr, b 1008 Washington blvd E.
" John B (Margaret), contr, 735 E Wayne, h same.
" Lawrence T, chauffeur, b 1301 Erie.
" Loretta E, bkkpr G W Gates Co, b 514 Washington blvd E.
" Lewis M (Anna), saloon 412 Washington blvd E, collr Berghoff's, h 1126 Summit.
" Martin (Elizabeth), h 1811 Lumbard.
ANKENBRUCK MARTIN H (Mary), Schone & Ankenbruck), h 514 Washington blvd E.

MEIGS EYESIGHT SPECIALIST
GLASSES including examination $1.50 up
FACTORY ON PREMISES
1012 CALHOUN ST. : : Lyric Theatre Building

" Oscar G, mortician Schone & Ankenbruck, b 514 Washington blvd E.
Ankney Agnes, clk Wingart's, b 127 E Taber.
Ansara Nicholas (Asa), confr 1620 Calhoun, h 2218 same.
Ansberry Mrs. Clara, b 1619 Sherman.
" Edward R, painter, b 1213 Washington blvd E.
" John R (Margaret), mason, h 1213 Washington blvd E.
Anspach Carl, lab Penn Co, b 243 E Pontiac.
" George W (Mary), h 616 E Wayne.
" Harvey E (Jennie), hlpr Penn Co, h 1332 Hugh.
" Jacob W (Nina), quality man G E Co, h 1021 Edgewater av.
" John P (Emily), real est, h 537 W Jefferson.
" Louis G (Aldora), h 707 Columbia av.
" Roland H (Edna), (A B Vulvanizing Co) h 1126 Lake av.
" Wm A (Martha), foreman Ft W E Wks, h 542 Wallace.
" Wm B (Alice), btndr Home Billiard Hall, h 922 Lake av.

TROY-AMERICAN DRY CLEANING COMPANY
SERVICE Thoroughly Efficient -:- Dust Proof Receptical and Motor Delivery
1810-1812 CALHOUN STREET PHONES 6002-6003

The best there is in Life Insurance
Phoenix Mutual Life Insurance Co.
Hartford, Conn.
Established 1851
Ermin C. Ungemach, MANAGER
509-511 Peoples Trust Bldg.
PHONE 1589

WM. KAOUGH COAL CO.
COAL WHOLESALE AND RETAIL Tel. 502
Wells and L. S. & M. S. Ry.

PROTECTIVE Electrical Supply Co. 130-132 West Columbia St. Tel. 1977

Anspaugh Ray (Louise), chauffeur, h 903 Washington blvd W.
Anstett Arthur O, opr Dudlo Mfg Co, b 219 Mechanic.
" Fred G, knitter W K Mills, b 219 Mechanic.
" George B (Augusta), tmstr, h 219 Mechanic.
" Luella F, wndr Dudlo Mrg Co, b 219 Mechanic.
" Sadie D, looper W K Mills, b 219 Mechanic.
" Sherman C (Catherine A),clk R M S, h 1919 Wells.
Anthony The Bldg, n e cor Barry and Harrison.
" Hosiery Mills, Hilel M Kahn supt, over 134 W Columbia.
ANTHONY HOTEL, H J Keenan Propr and Mgr, James Keenan Asst Mgr, n e cor W Berry and Harrison, Tel 10, 30, 50.
ANTHONY PRINTING AND ENGRAVING CO, cor Calhoun and Superior, Tels 287 and 919, (see left center lines).
" Wayne Mfg Co, John Rhinesmith pres, J H Simonson sec-treas, washing machines, Lafayette S of Wabash R R.
Anti-Borax Compound Co, 1502 Wall.

HOUSE OF QUALITY G. W. GATES & CO. "THE CLOAK HOUSE"
122 to 124 W. Berry St. .·. Phone 3655
Fort Wayne's LARGEST AND MOST COMPLETE MUSLIN UNDERWEAR and CORSET DEPT'S, located 2nd floor.

Anweiler Mrs Catherine M, dressmkr, h 2418 Broadway.
" Clara M, stenogr E H Kruse, b 2418 Broadway.
" George (Lottie), tmstr, h 4003 Piqua av.
" Morris E, hlpr Derheimer Bros, b 2418 Broadway.
" Walter C C, msngr Ft W E Wks, b 2418 Broadway.
Apfelbaum Moses (Hannah), (Kraus & Apfelbaum), h 1122 W Wayne.
App Agnes, clk W K Mills, b 1110 Washington blvd E.
" Andrew J, clk bldg inspr, b 1112 Washington blvd E.
" Anna, b 2508 Weisser Park av.
" Anna M, b 332 Washington blvd W.
" Block, 916 Calhoun.
" Cecelia, b 1110 Washington blvd E.
" Clement M, stenogr, b 1112 Washington blvd E.
" Clement P (Mary), (Mathias App's Sons), h 915 Washington blvd W.
" Elizabeth (wid George), h 922 Washington blvd E.
" George L, clk Becker Paper Co, b 922 Washington blvd E.
" Gregory (Marie), hlpr, h 2508 Weisser Park av.
" Helen C, cash, b 922 Washington blvd E.

M. F. KAAG & SONS 105 East Columbia Street
SELL DINNER SETS AND TOILET SETS

"FAMILY WASHING" ASK FOR RATES. 425-431 E. COLUMBIA STREET. PHONE 165
BANNER LAUNDERING CO.

Troy Laundry Co. VACUUM CLEANING SERVICE In all Its Branches
1711-1717 Calhoun St. Phone 6001

RANDALL AUTO SALES COR. Tel. 311 120 Washington Blvd. West
Chalmers, Hupmobile, Dodge Bros. Cars

App Henry J (Anna T), clk M App's Sons, h 1112 Washington blvd E.
" Marie, clk W K Mills, b 1110 Washington blvd E.
" Martin F (Elizabeth), (Mathias App's Sons), h 1110 Washington blvd E.
APP'S MATHIAS SONS (Clement P and Martin), Men's, Ladies' and Children's Footwear, 919 Calhoun, Tel 1228.
" Rose, b 1110 Washington blvd E.
Appenzeller John M (Minnie), janitor Bowser's, h 326 E DeWald.
Apple, see Epple.
Applegate Floyd D (Blanche), foreman F W R Mills, h Henrietta (6).
" Fred (Evelyn), flagman, h 1218 E Creighton av.
" Zettie, attnd I S for F M Y, b same.
Appleget John C (Bertha), lab, h 1913 Sinclair.
Aquino Frank, lab Ind Ltg Co, b 610 Holman.
Arber Herman, hlpr Dudlo Mfg Co, b 1301 Huron.
Archbold, see also Archibald.

We Furnish The Home on Easy Payments
PICKARD HOUSE FURNISHING CO.
112 AND 114 EAST COLUMBIA ST
Store only ONE SQUARE north and a FEW FEET east from the TRANSFER CORNER

" Chellis H (Dora E), cash Rolling Mill, h 923 Wilt.
" Ezra R (Sidney), solr News, h 1130 Jackson.
" John D (Viola), clk Rolling Mill, h 1225 Wilt.
Archer Andrew J (Electa), (Clausmeier & Archer), h 1815 Crescent av.
" Archibald, mason, b 119 Douglas av.
" Carrie A, tchr, b 1640 Wells.
" Charles E (Millie), dept mgr Bowser's, h 346 E Main.
" Charles H, clk Penn Co, b 217 Douglas av.
" Daisy, opr Pollaks, h N Cass.
" Earl L. clk Kratzsch & Schroeder. b 1317 Cass.
" Frank J (Catherine), ironwkr Rolling Mill, h Freeman
" Gladys M, clk W S Archer, b 1640 Wells.
" Grant E, b 346 E Main.
" Guy A (Caroline M), lab Cor Paper Co, h 1652 Richardson.
" Harry, vice pres City Tkg Co, b 1640 Wels.
" Henry C, b N Cass.
" John W, pres City Tkg Co, b 1640 Wells.
" Joseph F (Mabel), engr Penn Co, h 1308 Winter.
" Katherine L, stenogr Ft W O & S Co, b 346 E Main.

TROY-AMERICAN DRY CLEANING COMPANY
SERVICE that Commends -:- Special Attention and Skill
1810-1812 CALHOUN STREET PHONES 6002-6003

CHAS. D. NOLAN, Real Estate
GENERAL INSURANCE
Before you buy, sell or rent, call PHONES 1553-1625
Lincoln Life Bldg. Suites 404-405

HOFFMAN BROS. CO. Quartered Oak Lumber and Veneers
800 WEST MAIN STREET

JACOBS' MUSIC HOUSE
1021-1023 Calhoun St. Piano and Player Market Of Fort Wayne Tel. 624

Archer Lulu, waitress, b 217 Douglas av.
" Mary J, h 506 5th.
" Nancy (wid Allen), h 1324 Dubois.
" Olive G, nurse Luth Hospital, b same.
" Perry C (City Trkg Co), b 1640 Wells.
ARCHER PERRY J (Jennie), Pres City & Suburban Bldg Co (Coverdale & Archer Co). h 2007 Forest Park blvd, Tel 1294.
" Russell, comp Ft W Ptg Co, b 610 W Main.
" Wm A, b 1324 Dubois.
" Wm D 'Lydia) foreman Cor Paper Co, h 217 Douglas av.
" Wm H (May), mach hd Ft W E Wks, h 536 5th.
" Winfield S (Hattie), grocer 1638 Wells, h same.
Archibald, see also Archbold.
" Abraham F (Edith), clk P O, h 921 Hanna.
" Evelyn L, clk Lincoln Natl Life Ins Co, b 921 Hanna.
" James L (Allie), condr G R & I R R, h cor Holton av and Rudisill blvd.
" Owen E (Gertrude), clk Ft W E Wks, h 1111 Maple av
" R Kenneth, student, b 921 Hanna.

Stoves & Crockery
129 East Berry Street
726 Clinton Street
Telephone 1641
Fort Wayne Outfitters Co.

Arend Otto H (Gretchen). foreman Ft W Ptg Co. h 1909 Crescent av.
Arendt Margaret (wid Wm F), b 2852 Broadway.
Arens, see also Aurentz.
" Bernard (Helen). h 2032 John.
" George C, Ind Ltg Co, b 606 Madison.
" Henry (Christina), blksmth Bass, h 2032 John.
" Herman J (Mary), hlpr, h 2543 Weisser Park av.
" John, h 606 Madison.
" John B, blksmth, b 606 Madison.
" Louis, baker, b 606 Madison.
" Theodore, chipper W Gas Con Co, b 1205 Lillie.
Argerbright Marie. cigar clk The Wayne. b 329 E Jefferson.
" Robert J, timekpr Packard's, b 329 E Jefferson.
Argir Stanaloff, clk S Christ & Bro, b 1329 Lafayette.
Arick Clifton E (Carrie E), condr Penn Co, h 2433 Lillie.
" Ernest R, knitter W K Mills, b 1412 Taylor.
" Evelyn, student, b 215 W Berry.
" Jacob H (Laura E), clk O R Kelsey, h 1127 Nuttman av.

C. C. Schlatter & Co.
STANDARD SEWING MACHINES
SHEARS AND POCKET KNIVES
202-206 EAST COLUMBIA

Troy Laundry Co.
Modern Electric Equipment Service
Automatic Devices of the Latest Design
1711-1717 Calhoun St. Phone 6001

Schone & Ankenbruck UNDERTAKERS AND EMBALMERS
N. W. COR. BARR AND BERRY STS. PHONE 377

Albert Tomkinson JOBBING *and* REPAIRING PROMPTLY ATTENDED TO
111 Montgomery St. PLUMBING *and* HEATING
Phones--Store, 205 Residence, 6251

Arick John J (Mary C), h 1412 Taylor.
" John W, htr Rolling Mill, b 1412 Taylor.
" Lynn, ironwkr, b 1202 Fulton.
" Silas B, bkkpr W D Henderson, b 1412 Taylor.
" Walter R, stenogr Ft W E Wks, b 215 W Berry.
Arion, see Erion.
Arlin Earl A, hlpr Penn Co, b 1830 Clay.
" Frank, heater Rolling Mills, b 1224 W Main.
" Hiram W (Emma) (tinner, h 1830 Clay.
Armack Fred W (Fayes), hlpr Penn Co, h 1612 Franklin av.
Armantrout Frank S, chauffeur, b 1401 Hugh.
" Perry M (Delia), lab, h 1401 Hayden.
Armbruster Samuel M (Mary E), hlpr Penn Co, h 1324 Washington blvd E.
Armel Joseph W (Louise), lab Penn Co, b 2701 Pitt.
Armston Edward, hlpr Berghoff's, b 505 Huffman.
Armstrong Albert J (Merle), motorman, h 2934 Broadway
" Annie M, (Jillson & Armstrong), b 1719 Reidmiller av
" Arthur (Gertrude), plbr, h 211 E Woodland av.
" Arthur A, engr Penn Co, h 1410 Hanna.

WOLF & DESSAUER

" Charles, b 1523 Edgwater av.
" Charles W (Susana), mach hd Ft W E Wks, h 1103 Swinney av.
" Daisy, nurse, r 901 Columbia av.
" David F (Maggie), painter W O T & P Co, h 536 Madison.
" Earl, mixer, b 1721 Calhoun.
" Earl C, driver Scott, b 1103 Swinney av.
" Emma L, prin Washington School, b 339 W Berry.
" Florence, h 2211 Lafayette.
" Flossie, opr G E Co, b 1126 Glasgow av.
" Franklin L, b 1161 Wabash av.
" J Floyd, attorney, r 1203 Scott av.
" Jessie A, stenogr W K Mills, b 2934 Broadway.
" Laura (wid Joseph) b 2320 Calhoun.
" Matilda (wid Moses), h 1161 Wabash av.
" Otis (Minnie), mach hd, b 2719 Hoagland av.
" Scott T (Nellie L), motorman Trac Co, h 742 W DeWald.
" Troy C, brakeman Penn Co, b 1231 Barr.
" Wm M (Mayme), bartndr F J Morches, h 1118 Division.

Regis Dry Cleaning Co. ORIGINAL FRENCH PROCESS NOT EXCELLED 1205 Calhoun St. Phone 2198

LIST YOUR PROPERTY FOR QUICK RESULTS WITH D. C. STOUT, REAL ESTATE AND INSURANCE AGENCY 710-711-712 SHOAFF BLDG. Telephone 2331 GEO. W. LINDEMUTH, Sec'y and Treas.

JOCQUEL-SCHULZ CO. PHONE 6050 LATH, PLASTER, LIME, SAND, GRAVEL AND CRUSHED STONE

FISHACK, ELLENWOOD & CO.
401-413 CLINTON ST. Tel. 241
SEWER PIPE
FIRE BRICK
FIRE CLAY
PLASTER
LATH
LIME

Arndt Martha, dom, 912 Washington blvd W.
Arnett Clyde V (Effie S), mason tndr, h 3645 Clay.
" David H (Emma), tmstr E Arter, h 1000 Pape av.
" Harley (Emma), lab, h 4001 Piqua av.
" Harold E (Mildred), mgr Peoples Collateral Loan Co, h 348 Washington blvd E.
Arney Forest (Tillie), mgr G U Tea Co, h 713 Taylor.
" Mary (wid W Harrison), b 1613 Anthony blvd.
" Wm A (Lena), brakeman, h 1613 Anthony blvd.
Arnold Albert (Ruth), mach Cadillac Co, h 1727 Bayer av.
" Anthony A (Flora), mach Bass, h 2819 Harrison.
" Anthony S, cabtmkr Packard Co, h 2402 Harrison.
" Arthur, foreman N P R R, b 1240 Elm.
" Charles (Pearl), cook, h 1330 Wells.
" Charles C (Alice), carp, h 725 Huffman.
" Charles W (Belle), plbr 829 Archer av, b same.
" David (Catherine), contr 532 5th, h same.
" Edward E (Ella), condr Penn Co, h 1837 John.
" Emma A, b 2404 Harrison.
" Frank (Jennie), merchant police, h 1240 Elm.
" George, condr Penn Co, b 121 Masterson av.

The Auto Supply Company
EVERYTHING FOR THE AUTO, WHOLESALE AND RETAIL
122 Washington Blvd. West

" Harry A (Nellie), bkkpr W O T & P Co, h 428 E Creighton av.
"Henry (Catherine), h 614 W Jefferson.
" Jacob, b 2825 Barr.
" James W, lab, b 926 Home av.
" John (Leola M), agt, b 2527 Barr.
" John J (Ida C), carrier P O, h 427 Greenlawn av.
ARNOLD J EARL, Sec P B Arnold Co, h 427 Greenlawn av, Tel 2189.
" Louise, furished rooms, 124 W Superior.
" Merton W (Hettie), Prin Adams School, h 1707 Crescent av.
ARNOLD PRESTON B, Pres and Treas P B Arnold Co, (Inc), h 645 Lawton Pl.
ARNOLD P B CO (Inc), Preston B Arnold Pres and Treas, J Earl Arnold Sec, Plumbing, Heating, Electric Wiring, Gas, Electric and Combination Fixtures, Supplies, Etc, 213 E Main, Tel 317 (see left side lines)
" Urban A, clk Penn Co, b 2226 Lafayette.
" Walter, mess, b 1837 John.
" Willard J (Daisy), driver, h 909 Huffman.

C. B. FITCH 213 SHOAF BLDG. INSURANCE

Troy Laundry Co.
Electric Hand Ironing .·. SERVICE
Pioneer of Indiana
1711-1717 Calhoun St. Phone 6001

NIEZER & CO. COAL
1308-1320 HAYDEN STREET Phones 550 and 1416
"BLAZO." OUR FAMOUS COOKING COAL

PLUMBING *and* HEATING SUPPLIES
THE P. & H. SUPPLY CO.
225-227 EAST COLUMBIA ST.

Aron Wm, butcher, h 1526 Maumee av.
Arp Charles W (Frances), ctr Parrots, h 924 E Wayne.
Art Mosiac & Tile Co, 215 E Main.
Arter Amasa W (Velda C), mach Bass, h 2028 Fairfield av
" Ephriam (Mary A), contr 908 Herman, h 522 W Superior.
" Joseph (Mabel), tmstr Klett's, h 728 Poplar.
" Russell B, hlpr Penn Co, b 728 Poplar.
Arthur Elizabeth, dom 1211 W Wayne.
" Thomas O (Gertrude), lab, h 2009 Washington blvd E
" Wm (Mary), driver Troy Laun, h 1616 Oakland.
*Artis Letha, usher Palace, b 317 E Lewis.
*" Susan (wid James), b 811 E Wayne.
Asbury Harlan E (Alice), supt Ft W Home Bldrs Co, h 1106 Columbia av.
Ash Henry J, h 340 E Main.
Ashbaugh Frank (Eva), solr W H Ingham, b 913 Webster.
Ashbrook Ella F, actress, h 123 E DeWald.
Asher Vernon (Dora), lab, h 2938 John.
" Virgil, student Ft W E Wks, b 2938 John.
ASHLEY CHARLES (Jessie), (George L Ashley & Sons),

WALSH & CO.
General Insurance and Real Estate
Calhoun Street Phone 2476

res St Joe Rd, R R 14, Tel Rural 13, 1 short, 1 long, 1 short.
" Charles S, painter, b 1212 Fulton.
" Fred P, collr Ind Furn Co, r 420 E Wayne.
ASHLEY GEORGE L (Zella), (George L Ashley & Sons), St Joe Rd, R R 14, Tel Rural 7, 1 short, 1 long, 1 short
ASHLEY GEORGE L & SONS (George L, Charles and George S Ashley), Real Estate, Insurance, Loans and Investments, 420421 Shoaff Bldg, Tel 2905 (see right bottom lines and adv below).

PHONE 2905 NOTARY PUBLIC
GEO. L. ASHLEY & SONS
REAL ESTATE AND INSURANCE
FARMS AND SUBURBAN PROPERTY
420-421 SHOAFF BLDG.
LOANS AND INVESTMENTS
GENERAL INSURANCE
FORT WAYNE, IND.

BUY CARPENTERS', PLUMBERS' MACHINISTS', CEMENT TOOLS
—OF—
Phones 149 .·. 150 SEAVEY HARDWARE CO. HARRISON and PEARL

Regis Original French Dry Cleaning Company Service—Perfect
1205 Calhoun St. Phone 2198

AL. HAZZARD'S
"GOLD SEAL" 5c CIGAR

MONARCH METAL Weather Strip
Diether Heating Co. 715 Maiden Lane Phone 2567

ASHLEY GEORGE S (George L Ashley & Sons, res Buffalo, N Y.
" J Marguerite, bkkpr Patterson-Fletcher Co, b (14).
" Pauline (wid George O), b 1211 Van Buren.
Ashton Charles S (Nellin), foreman Ft W Tile Co, h 616 Davis.
" Fern I, hlpr Ft W E Wks, b 616 Davis.
" Harry B (Lettie O), painter, h 2643 Indiana av.
" Ray M, knitter W K Mills, b 616 Davis.
" Sarah (wid Edward), h 2719 Hanna.
Askew Harry L (Belle H), mgr editor The Sentinel, h 809 W Wayne.
Aspy Inez, student, b 1211 Rivermet av.
Assies Clara, opr W K Mills, b 2336 Chestnut av.
" John, lab Penn Co, b 2336 Chestnut av.
" Marie, b 2336 Chestnut av.
" Thressa (wid Bernard), h 2336 Chestnut av.
Assoon A, lab Ind Ltg Co, b 617 Lafayette.
Astfan Charles (Mary), trav slsmn, h 1017 Wells.
Astrom John (Edith), mech engr Ft W Eng & Mfg Co, h 611 W Wayne.

Don't Forget THE ANTHONY PRINTING & ENGRAVING COMPANY on Your Next Job of Printing
CALHOUN AND SUPERIOR STS. PHONES 919-287

Astry Ethyl, stenogr Cor Paper Co, b 1214 E Pontiac.
" Mary (wid Jonas), h 1020 Fairfield av.
" Rebecca I (wid Isaac), h 2617 Broadway.
" Winnie, stenogr W O T & P Co, b 1214 E Pontiac.
Atanaso Damian, lab Penn Co, b 1426 Hanna.
Atanos Anostos, bar tndr, b 1333 Lafayette.
Atchinson Grace I, tchr Normal School, b 1014 Lake av.
Athanasopulos P, hlpr Penn Co, b 1330 Lafayette.
ATHENAEUM THE Teachers University of Commerce, N J Bowker Pres, A B Sheron Business Mgr, 304-5, 309-10-11 Peoples Trust Bldg, Tel 3303.
Atherton Onessmas G (May), meat inspr, h 330 Arcadia Court.
Atkins Herman V, mess Berghoff's, b 1301 E Lewis.
" Wm C (Mary), h 323 W Jefferson.
Atkinson Emma (wid Emerson), b 917 Hanna.
Atlas Ale House (Walter and Erwin Hans), 113 E Main.
Attalla Charles, lab Per Bis Co, b 525 Holman.
" Elias (Mary), lab Penn Co, h 525 Holman.
Atwill Joseph E (Ethel), clk Muntzinger Furn Co, h 628 Walnut.

THE WILDWOOD BUILDERS
COMPLETED HOMES AND HOUSES BUILT TO ORDER IN ORIGINAL DESIGNS
Northwest Corner Wildwood and Indiana Avenues Telephone 6533

P. B. ARNOLD CO. PLUMBING, HEATING, Electric Wiring Phone 317 211 E. Main St.

Troy Laundry Co. Sanitary SERVICE Fire and Germ Proof Building 1711-1717 Calhoun St. Phone 6001

"Satisfacto" Coals The Home Supply Co. Phone 6030

Aubrey Alfred C (Cora), sanitary police, h 724 Buchanan.
" Alphonse, appr Wabash R R, b 816 E Lewis.
" Frank J. (Jessie), grocer 2032 Thomas, h 2030 same.
" Helen M, jan Cor Paper Co, b 816 E Lewis.
" John L, collr, b 819 Fairfield av.
" Joseph J (Philomine), mach, h 816 E Lewis.
Auer Anthony, opr W K Mills, b Anthony blvd (12).
" Charles J, hlpr W Gas Con Co, b 2447 John.
" Daniel, h 1424 Wells.
" Edith, opr W K Mills, b 1632 Lumbard.
" Emil F, assmblr Bowser's, b 122 E De Wald.
" Frank, messgr Rurode's, b 2709 John,
" Frieda, nurse St Joe Hospital,.
" George, b 1424 Wells.
" George C (Elizabeth), cigar mfr 908 Hugh, h same.
" Jacob (Mary), mach W Gas Con Co, h 2447 John.
" John, former W K Mills, b 3225 Winter.
" John N (Genevieve), h Anthony blvd (12).
" Joseph, lab, b 2447 John.
" Julius C (Lottie), boarder W K Mills, h 3225 Winter.
" Louis (Elizabeth), janitor Penn Co, h Edsall av.

I am now in North American Building
FEDERSPIEL The Insurance Man

" Louis J, hrnsmkr Ft W Sad Co, b 1632 Lumbard.
" Matilda S (wid Daniel), b 522 Lavina av.
" Regina, b 2447 John.
" Robert P, hlpr Menefee's, b Anthony blvd (12).
" Sophia, h 1424 Wells.
" Wm (Bertha), condr Penn Co, h 2732 Hanna.
Auger Louis B (Hattie), trav slsmn Mossman, Yarnelle & Co, h 913 Union.
" Lydia E (wid Louis B), b 2219 Barr.
Augspurger Arnam S (Grace), slsmn Fox Bros, h 2924 Calhoun.
" Christian A (Catharine), h 323 W Williams.
" Homer O (Henrietta), collr, h 2101 Lafayette.
" Howard, clk Penn Co, b 323 W Williams.
" Ira (Hazel), collr Fox Bros Co, b 2508 Harrison.
" Oscar H (Bessie), clk Fox Bros Co, h 338 Kinniard.
" Victor, slsmn Fox Bros Co, b 323 W Williams.
August Joseph L, (Lande & August), h 2109 Hanna.
" Philip, lab Penn Co, b 1423 Clay.
Aule Loretta, forelady Boss Mfg Co, b 909 W Main.
Ault Burton (Ella), foreman Penn Co, h 2340 Lillie.

TROY-AMERICAN DRY CLEANING CO.
All Modern Equipment for Handling Every Variety of Cleaning and Dyeing
1810-1812 CALHOUN STREET
PHONES 6002-6003

Thrasher & Herman
Plumbers and Gas Fitters
712 BARR ST.
TELEPHONE 547
FORT WAYNE, IND.

REAL ESTATE
GEO. L. ASHLEY & SONS
SUBURBAN & CITY PROPERTY
For Sale or Trade
Cash or on Payment Plan
Phone 2905
Rooms 420-421 Shoaff Building

J. S. PEDDICORD REAL ESTATE
No 919-20-21 SHOAFF BLDG FT. WAYNE PHONE 357

Ault Catherine (wid Wm), b 2340 Lillie.
" D Franklin (Hattie), ins, 401 Schmitz blk, h 1013 Eckart.
" James (Mary), carp, h 806 Harmar.
" Lucile, milliner, b 1013 Eckart.
" L Ray, fireman Penn Co, b 121 Masterson av.
Auman Amanda, opr G E Co, b 1504 Maumee av.
" Elias (Mary), h 1504 Maumee av.
" Jeremiah W, car repr N P R R, b 1604 W Main.
" Walter C, clk Trac Co, b 1504 Maumee av.
" Wm C J (Dora), clk Penn Co, h 1225 Anthony blvd.
Aumann Anna (wid Charles), b 1310 Orchard.
" Charles W (Olga R), teller 1st Natl Bank, h 1036 Washington blvd W.
" Charlotte (wid Wm), h 605 E Jefferson.
" Clara (wid Wm H), h 2201 John.
" Elmer, clk Pfeiffer, b 2201 John.
" Henry E W (Elizabeth), forman Ft W E Wks, h 725 E Jefferson.
AUMANN HENRY F (Minnie), (Gerding and Aumann Bros), h 2609 Hanna, Tel 6864.

LINCOLN LIFE BLDG. Best Office Building for Service to Tenants
217 E. BERRY ST. FIREPROOF

" Louis F (Sophia), cigar mfr, 118 Washington blvd E, h 2607 Hanna.
" Louise, b 2206 Gay.
" Louise C, clk Rurode's, b 605 E Jefferson.
" Mary (wid Conrad), h 2206 Gay.
" Minnie, clk Frank's, b 2206 Gay.
" Ralph, clk Ft W E Wks, b 2201 John.
" Velma, stenogr He Mi La Co, b 2201 John.
" Wm W F (Matilda), sec White Fruit House, h 1220 Fairfield av.
Aumend, see also Amend.
" Bert L (Retta L), tmstr, h 1436 Wall.
Aurand Obadiah (Nettie), hlpr W G Con Co, h 2205 Gay.
" Wm L, lab Noble Hoop Co, b 1645 3rd.
Aurentz, see also Arens.
" Anna P, b 1614 Forest Park blvd.
AURENTZ AUGUSTUS C, The Leading Confectioner and Mfr of Fine Candies, Store 120 W Wayne, Tel 633, Factory 921-925 Barr, h 1614 Forest Park blvd, Tel 1097.
AURENTZ BROS (Skelley P and Augustus C) Fine Groceries, 131 W Main, both Tels 17.

The H. Pfeiffer & Son Co. Screen Doors, Garden Hose
LAWN MOWERS 107-109 E. COLUMBIA ST.

Troy Laundry Co.
SERVICE WET WASHING ROUGH DRY FLAT WORK FAMILY AND INDIVIDUAL BUNDLE
Phone 6001 1711-1717 Calhoun St.

E. H. ROLF COAL & SUPPLY COMPANY
Coal, Lime, Cement, Sewer Pipe
1702-1710 Fairfield Ave.

GUY J. GILBERT
Telephone 240
Special Representative
LINCOLN NATIONAL LIFE
315 LINCOLN LIFE BUILDING

Aurentz Emma, b 602 W Jefferson.
" Frederick, student, b 417 E Creighton av.
" Gerald C, clk Natl Mill Sup Co, b 417 E Creighton av.
" Helen T, b 417 E Creighton av.
" Louis E, bkkpr R N M Co, b 417 E Creighton av.
" Marie A, bkkpr A C Aurentz, b 417 E Creighton av.
" Philip, cigar mkr, b 417 E Creighton av.
AURENTZ RAYMOND J, Architect, 921 Barr, Tel 986, b 417 E Creighton av, Tel 7381 Greene.
" Simon P (Anna), contr, 417 E Creighton av. h same.
" Skelley P, (Aurentz Bros), h 1614 Forest Park blvd.
Austin A, mkr Eagle Laun, h 929 Lafayette.
" Byrd M, tch Hanna School, b 2405 Calhoun.
" Charles E (Bertha), mer police, h 1102 W Berry.
" Jaquette, b 1102 W Berry.
" Julia (wid John), b 1219 Cass.
Austrup Fred W (Elizabeth), foreman Wabash R R, h 632 E Wayne.
" Helen M, stenogr, b 632 E Wayne.
Auten Joanna (wid Thomas F), h 1225 Fulton.
" Mary M, tchr Jefferson School, b 1225 Fulton.

PRINCESS FLORENCE CAKES
WEDDING CAKES
BIRTHDAY CAKES
Haffner's Star Bakery
333-335 E. LEWIS ST.
ANNIVERSARY CAKES
EXTRA GOOD CAKES
BANQUET CAKES

AUTENRIETH JOSIAH W, Dentist, Office Hours 9 a m. to 5 p m, 201 W Berry, h same, Tel 2491.
Auth Albert J (Martha), carp, h 509 E Leith.
" Edmund L, hlpr, b 1844 Broadway.
" Emma (wid Henry), h 1001 W Jefferson.
" John J (Agnes E), mgr J J Auth Coal Co, h 2602 Thomas.
AUTH J J COAL CO, J J Auth Mgr, rear Anthony blvd and Penn R R, Tel 7290.
AUTO SUPPLY CO, J M Carmer Mgr, Wholesale and Jobbers, Automobile Supplies, 122 Washington blvd, W, Tel 3405 (see left center lines).
" Top Co (E C Smith), 221 E Columbia.
Averill Rev Edward W (Carrie B), pastor Trinity Episcopal Church, h 617 W Berry.
" J M, fireman Penn Co, b 446 E Lewis.
Avery Frank, bartndr P R Cambray, r 514 Calhoun.
" J H, b 631 W Main.
" Wm, electr, b 1916 Calhoun.
Axsom George W (Pearl), lab, h 3905 Piqua av.
Axt Amelia, b 454 E Lewis.

TROY-AMERICAN DRY CLEANING COMPANY
SERVICE Thoroughly Efficient -:- Dust Proof Receptical and Motor Delivery
1810-1812 CALHOUN STREET
PHONES 6002-6003

FORT WAYNE LUMBER CO.
2027 Broadway
Phone 6224

The Journal-Gazette
Is DELIVERED Before Breakfast Every Morning

LUMBER Ft. Wayne Builders Supply Co.
812-822 Hayden St. Phone 1511

Axt August, clk Penn Co, b 1347 Hugh.
" Bertha K, teacher, b 826 Madison.
" Charles W (Minnie), mldr, h 454 E Lewis.
" Elizabeth (wid August), b 1347 Hugh.
" Emma, opr G E Co, b 454 E Lewis.
" Esther, opr G E Co, b 1347 Hugh.
" Hilda C, drssmkr Wolf & Dessauer, b 826 Madison.
" Irene, opr G E Co, b 1347 Hugh.
" Melissa, b 1234 Francis.
" Wm H (Sophia), car inspr Penn Co, h 826 Madison.
Ayers Albert W (Bertha), painter, h 1512 St Joe blvd.
" Edward D (Gertrude), (Ayers & Pelz), h Leesburg Rd
" Ernest M (Mabel), collr F Ruby, h 809 Wagner.
" Floyd H (Geneveive), painter Kiel & Kiel, h 1119 Elm
" George W (Clara), painter, h 924 Eliza.
" James A (Elinor), U S mail contr, h 1416 Spy Run av.
" Otto, b 1149 Monroe.
" -Hoffman & Co, (E D Ayers, A E Hoffman, Albert J Pelz) paints, 234 E Main.
" -& Pelz, (E D Ayers, Albert J Pelz), paints, 234 E Main.

Olds Coal Co., Highest Grades of Domestic Fuels
Try Our ANTHRACITE COAL. Everybody Likes It.
Phone 6034 SAND, GRAVEL and STONE Yards { 310 to 320 Murray St. 301 to 315 Wallace St.

Ayres Asa S (Ethel), fireman Penn Co, h 2336 Gay.
" Clara (wid), h 1213 Webster.
" Gertrude, tchr Bloomingdale School, b 1213 Webster.
Azar Abraham (Mary), saloon 405 Holman, h 515 same.
" Charles, lab, b 515 Holman.
Azzar Alexander (Mary), lab Bass, h 1828 Hanna.
Baade, see also, Bade, Bahde, Bode and Bohde.
" Baade Alfred E, clk Penn Co, b 919 Hugh.
" Baade Carl H M, clk Ft W E Wks, b 729 E Jefferson.
" Christena (wid Wm), h 735 E Jefferson.
" Corinna, tchr Bloomingdale School, b 1201 Broadway.
" Elise, b 735 E Jefferson.
" Elmer F, student, b 1201 Broadway.
" Ernest, clk Ft W E Wks, b 919 Hugh.
" Ernest W (Louise), carp Penn Co, h 919 Hugh.
" Fred C (Anna), slsm Downing's h 729 E Jefferson.
" Fred W (Elizabeth), farmer, h Broadway (11).
" Henry, b 1304 Taylor.
" Henry C (Sophia), (Kayser & Baade), h 1201 Broad-Way.
" Henry F (Louise), inspr Ft W E Wks, h 608 Lavina av.

Fort Wayne Plumbing & Heating Co. E. F. OELSCHLAEGER, Mgr. Phone 3107 1007 Harrison St.

Troy Laundry Co. VACUUM CLEANING SERVICE In all Its Branches 1711-1717 Calhoun St. Phone 6001

FOX BROS. & CO. 923-5-7-9-931 CALHOUN STREET- COMPLETE HOUSE FURNISHERS

M. J. BLITZ *Everything in Insurance*
514 Shoaff Bldg. Phone 479 *Our Companies Settle Promptly*

Baade Lester F (Baade-Wyneken Co), b 3009 Fairfield av.
" Martin C (Adaline), trav slsmn, h 1127 Dayton av.
" N, hlpr Penn Co, b 1415 Hayden.
" Robert H, clk Ft W Drug Co, b 3009 Fairfield av.
" Sophia, h Broadway, R R 11.
" Sophia L (wid Christian), h Broadway, R R 11.
" Trucking Co, C F Bueke mgr, 1119 Harrison.
" Wm C (Caroline S), comptroller city, h 3009 Fairfield av.

BAADE-WYNEKEN CO THE, (Lester F Baade, M C Wyneken, Stationers, 926 Calhoun, Tel 1165.
Baader Alois, brewer Centlivre's, b 485 State blvd.
Baady Wm, Penn Co, b 219 E Jefferson.
Baage Ora, cleaner W K Mills, b Com'l add.
Baals, see also Ball, Balls and Boll.
" Augusta C, opr Cor Paper Co, b 2405 Thompson av.
" Bertha L opr Boss Mfg Co, b 2405 Thompson av.
" Cora (wid Franklin), h 415 Centre.
" Edith, opr Pollak's, b 415 Centre.
" Edith M, opr Ft W E Wks, b 2405 Thompson av.
" Emma A, h 1017 College.

VICTROLAS MODERATE PAYMENTS
$15 $25 $50 $75 $100 $150 $200
PACKARD MUSIC HOUSE ·. 930 CALHOUN

" Florence, b 415 Centre.
" Harry W (Minnie M), clk Ft W E Wks, h 723 W De Wald.
" Karl L, slsm Ft W D D, b 1025 Walter.
" Robert F (Sophia), mach Penn Co, h 1812 John
" Mina A, clk Rurode's, b 1017 College.
" Oscar J (Minnie), stockkpr Wayne Mach Co, h 1224 Maumee av.
" Walter W. saloon 1413 Hanna, b 1025 Walter.
" Wm, hlpr, b 2405 Thompson av.
" Wm G (Emma A), driver Ft W Lum Co, h 2405 Thompson av.
Babb Mark E (Ella M), slsmn, h 2308 S Wayne av.
" Robert (Ella), slsmn, h 918 Lake av.
Babbitt Grace, stenogr Ft W E Wks, b 1719 Forest Park blvd.
Babcock Alta M (wid Wm), bkkpr Troy, b 806 W De Wald.
" Belle (wid Thomas Z), h 1123 Michigan av.
" Charles (Eva B), painter, h 1117 High.
" Lyman I (Mary E), contr Parnell av, (14), h same.
" Mae, b Parnell av, (14).

TROY-AMERICAN DRY CLEANING COMPANY
SERVICE that Commends -:- Special Attention and Skill
1810-1812 CALHOUN STREET PHONES 6002-6003

"THE OLD RELIABLE" **The Emporium** SECOND-HAND FURNITURE, STOVES, EVERYTHING
ESTABLISHED 1876

SHRYOCK AUTO COMPANY
Phone 290 **KEMCO ELECTRIC GENERATORS** 709-15 Clay St.
Let us install this guarantee system in your car—$75.00

Both Phones 135 **KRUDOP** Corner Francis & Hayden
COAL AND LUMBER

RELIABLE REAL ESTATE — C. A. RASTETTER — 131 E. Berry

Babcock Olive, clk, b 336 Washington blvd W.
" Oliver L (Amy), painter, b 224 Washington blvd W.
" Wm H, b 2135 Broadway.
Bac J, lab Wabash R R, b 1829 Weisser Park av.
Bachelor, see also Batchelder.
" Charles A (Segna), autos, 1201 Calhoun, h 902 Columbia av.
" Ola, stenogr C A Bachelor, b 902 Columbia av.
Bachman, see also Beckman and Bockman.
" Edward H, knitter W K Mills, b 1232 Jones.
" Esther, opr Dudlo Mfg Co, b 1232 Jones.
" " John C, electn, b 1232 Jones.
" John D (Louise), packer Ft W E Wks, h 1911 Broadway.
" Walter, checker W K Mills, b 1232 Jones.
" Wm A (Bernadette), cigar mkr, h 2729 Indiana av.
" Wm C (Carrie), lab, h 1232 Jones.
Bachstein Fred (Henrietta), shoe repr, h 906 Barr.
" Henrietta, b 906 Barr.
Backes Anna, b 1235 Wilt.
" Jacob (Emma), foreman Penn Co, h 1222 Fulton.

Osteopathy DR. JOHNSTON
DISEASES CURED
Res. Home Phone 6534. Office 1529 4th Floor Shoaff Bldg. (Licensed)

" John J, boilermkr Penn Co, h 1235 Wilt.
" Mathias (Frances), h 1731 Franklin av.
Backofer Charles, mach Ft W E Wks, b 220 Killea av.
" Johanna (wid Julius), h 220 Killea av.
Bacon Ephraim, foreman Motor Sales Corp, h New Haven, Ind.
" George S, corres Bowser's, b 2521 Harrison.
" Samuel jr, clk, b 1711 Fletcher av.
Baconovitch Tony, lab, b 912 Wallace.
Baconsh Nick, lab Rolling Mill, b Com'l add.
Badders W H, Motor Trac Co.
Bade, see also Baade, Bode and Bohde.
" Albert H, mach Deister Con Co, b 820 3rd.
" Clarence, knitter W Mills, b Brooklyn av, (8).
" Fred (Amelia), electn Trac Co, h 3223 Calhoun.
" Fred H (Elizabeth), clk Oddou's, h Brooklyn av, (8).
" George J (Paulina B), hlpr Trac Co, h 3913 Arlington av.
" Oscar T, knitter W K Mills, b 820 3rd.
" Wm (Agnes), h 3223 Harrison.
" Wm C (Anna B), clk Penn Co, h 1019 3rd.

Troy Laundry Co.
Modern Electric Equipment Service
Automatic Devices of the Latest Design
1711-1717 Calhoun St. Phone 6001

Frescoing in all its Branches
OLIVER S. JONES
PAINTER and DECORATOR
120 EAST LEITH ST.
Phone 6577

HETRICK & MOSES REAL ESTATE INSURANCE
514 SHOAFF BLDG. Phone 479
Residence Phones 1138 .·. 1370
CHOICE LOTS AND HOMES FOR SALE—All Parts of City—SEE US.

Regis Dry Cleaning Co.
ORIGINAL FRENCH PROCESS
NOT EXCELLED
1205 Calhoun St. Phone 2198

Bade Wm C F (Louisa), jntr Bloomington sch, h 820 3rd.
" Wm F (Martha B), tmstr, h 1514 Tilden av.
" Wm J (Louise), mach, h 3805 Fairfield av.
Badger Eva V, opr Cor Paper Co, b 118 Wallace.
Badiac Esther, opr G E Co, b 2124 Maumee av.
" Ethel, b 2124 Maumee av.
" Frieda, opr W K Mills, b 2124 Maumee av.
" Louis T (Ellen), lab, h 2124 Maumee av.
" Parintha, opr Foster's, b 1034 De Groff.
" Wm L (Clara E), stkr Ind Ltg Co, h 1732 Bayer av.
Baehr Mrs Katie, h 1506 N Harrison.
Baer, see also Baehr, Baier, Bair, Bayer, Bear, Beyer, and Boyer.
" Alvin W (Emma), mach Penn Co, h 721 Prospect av.
" Arthur L, tmstr, b 721 Prospect av.
" August J, driver Banner Laun, b 320 W De Wald.
" Edward L, painter, b 326 Wallace.
" Essie, opr Foster's, b 323 Wildwood av.
" Frances J, b 323 W Wildwood av.
" Joseph G, asmblr Packard Co, b 323 Wildwood av.
" Mary (wid George J), h 323 Wildwood av.

R. PARKER SMITH Real Estate Farms and City Property
Office Phone 2615 House Phone 6225
422-424 Shoaff Bldg.

BROWN TRUCKING CO. MOVING STORAGE TRANSFER 125 W. COLUMBIA Phone 73

Baermann Louise, sewer W K Mills, b 1222 St Mary's av.
Bagby Archer L, b 3401 Broadway.
Bahde, see also Baade, Bade, Bode and Bohde.
" Fred C (Marie), jntr Bowser's, h 2032 Gay.
" Herman (Bertha), clk Adams Ex Co, h 2032 Gay.
" Martin (Edna), blksmth Garty, h 338 Madison.
Bahlinger, see also Bolinger.
" John M, hlpr Penn Co, b 2007 Smith.
" Joseph, sorter W K Mills, b 2007 Smith.
" Karl (Anna), mach Penn Co, h 2007 Smith.
" Karl A, clk Penn Co, b 2007 Smith.
Bahney Charles H (Leah), driver W F Ex Co, b 1223 Washington E.
Bahrdt Christian G, tmstr, b 2140 Oakley.
" John, clk Fisher Bros, r 1122 Breck.
Bahret, see also Barrett.
" Albert C (Helen) toolmkr Ft W E Wks, h 436 W De Wald.
Baht Joe, lab Bass's, b 1835 Smith.
Baier, see also Baehr, Baer, Bair, Bare, Bayer, Bear, Beyer and Boyer.
" Herbert (Anna), musician, b 611 Ewing.

Hot Air Furnaces Wm. Carter & Sons
423 Old Fort Place Phone 431

Bath Tubs and Lavatories
The National Mill Supply Co.
209-211 East Columbia Street

Baier John N (Della), foreman Rhinesmith & Simonson, h 611 Ewing.
Bail Emil C (Marie), (The Graf Grocery), h 1930 Lafayette.
" Joseph H (Mary M), woodwkr, h 1714 St Joe blvd.
" Raymond J, bill clk Seavey's, b 1714 St Joe blvd.
Bailer Jacob, r 1210 Lafayette.
" Moritz, driver Ft W Dairy Co, b 536 Holman.
Bailey, see also Bailhe, Baillie, Baily and Bayley.
" Albert J (Mary), plasterer, h 443 Boltz.
BAILEY ALFRED T (Grace), (Leggett & Bailey, Props Banner Laundering Co), h 927 Wildwood av, tel 7248.
" Archie (Goldie), shoemkr, b 120 W Superior.
" A Burton (Josie), hlpr Bowser's, h 3826 Lafayette.
" Della M, milliner, b 3011 Broadway.
" Edward, clk Hinton's Rest, b 365 Baker.
" Edward (Laura), lab. b 1730 Maumee av.
" Ellen J (wid Peter), h 2327 Miner.
" Frank J (Ida), hlpr N P, h 1320 Greenwood av.
" Fred, lab, b 338 Baker.

The Seelberg Store
126 E. BERRY ST. SMART CLOTHES for WOMEN BET. CALHOUN ST. AND POST OFFICE
Telephone 2609

" Fred F, electn Ft W E Wks, b 2412 Miner.
" Harry, b 136 W Superior.
" Harry A (Mamie), agt Ft W Trans Co, h 615 Lasselle.
" John T (Alice), mgr Eng Wool Co, b 534 Washington blvd E.
" J Wade (Florence), mgr Burroughs Add Mach Co, h 605 Wildwood av.
" Lizzie (wid August), h 1730 Maumee av.
" Thomas E (Nola), (Cleary & Bailey), h 202 Masterson av.
Bailhe Edith Nickell, (European School of Music), h 912 Lake av.
" Gaston (Estella), violinist Bailhe Trio, h 22 White apts.
" George (Edith), director European School of Music, h 912 Lake av.
BAILHE TRIO, George Bailhe Director, Old National Bank Bldg, Tel 1521.
Baillie Ann S (wid John D), b 1222 Jackson.
Baily Agnes, b 816 Wagner.

2235-2237 OLIVER (REAR) Phone 6630
CLARK GARAGE CO.
SECOND-HAND AUTOMOBILES REPAIRING

Troy Laundry Co.
Electric Hand Ironing .·. SERVICE
Pioneer of Indiana
1711-1717 Calhoun St. Phone 6001

J. J. VOORS COAL CO.
Domestic and Steam Coal
Jackson and Nickel Plate R. R. Tel. 2209

A AND I LEATHER SHOP
Trunks, Traveling Bags, Suit Cases:
SAMPLE TRUNKS AND CASES A SPECIALTY
827 CALHOUN ST. Phone 2603

PUBLIC LIBRARY FORT WAYNE

Baily Edna, b 816 Wagner.
" Ernest W, hlpr Penn Co, b 816 Wagner.
" James, hlpr W N U, b 816 Wagner.
" James A (Jennie), foreman W N U, h 816 Wagner.
Bainbridge Alpha A (Daisy), pkr P E Wolf, h 519 Fulton.
" James W (Opal), foreman W K Mills, h 1632 High.
Bair, see also Baehr, Baer, Baier, Bare, Bayer, Bear, Beyer and Boyer.
" Charles, lab Hoffman Bros Co, b 1421 N Calhoun.
" Clarence J. b 111 E Pontiac.
" Helen, b 111 E Pontiac.
" Samuel E (Maggie), switchman, h 111 E Pontiac.
" Wm H (Nellie), lineman Trac Co, h 59 Pixley-Long bldg.
Baird, see also Beaird and Beard.
" Cary L (Winifred B), dentist, 413 Shoaff bldg, h 307 E Lewis.
" Charles E (Florence M), ptr F Crumb, h 532 3rd.
" Clay O, engr Ft W E W, b 431 W Jefferson.
" Russell, chauffeur, b 532 3rd.
Bairs Walter G (Luella), musician, b 1015 E Lewis.

The Frank Dry Goods Co. Home Phone 407 and 3084
Dependable Dry Goods, Carpets, and Ready-to-Wear
We watch for the standard of quality

Baker, see also Becker.
" Albert G, florist I S for F M Y, b same.
" Alexander, b 1230 Sinclair.
" Alexander (Tena), contr, h 1425 Grant av.
" Alfred (Gertrude), mach Penn Co, h 1514 N Clinton.
" Alfred K, mach Penn Co, b 326 E Main.
" Ambrose C (Manta), h 1008 Delaware av.
" Amelia A, b 1017 Clinton.
" Andrew J (Matilda), capt No 7 Engine House, h 1722 W Main.
" Anna (wid Kilian), h 326 E Main.
" August, tinner, b 409 Ross.
" A, lineman Home Tel Co, b 915 Barr.
" Benjamin J (Loretta A), hlpr Auto Top Co, h 2154 Oakley.
" Bernard H, garage 614 Lafayette, h 1017 Clinton.
" Camden, lineman Trac Co, b 614 High.
" Mrs Catharine C, h 229 Brackenridge.
" Charles A, painter, b 717 Michael av.
" Charles A (Mary), bartender, h 1832 Weisser Pk av.
" Charles F (Maude M), asmblr Ft W E Wks, h 646 W Creighton av.

Regis Original French Dry Cleaning Company Service—Perfect
1205 Calhoun St. Phone 2198

MAUMEE CREAMERY BUTTER
MAUMEE DAIRY
Telephone 1451
602-606 W. Main

WM. KAOUGH COAL CO.
COAL WHOLESALE AND RETAIL Tel. 502
Wells and L. S. & M. S. Ry.

ELECTRICAL SUPPLIES
The Protective Electrical Supply Co.
130-132 West Columbia St. Telephone 1977

Baker Cigar Co (A N Steinbrenner, L A Baker), 131 E Main.
" Colette, bkkpr Derheimer Bros, b 311 W Pontiac.
" Cuba, b 2428 Edsall av.
" Curtis, barber C Hoemig, b 646 W Creighton av.
" Daniel J (Emma J), (Dial & Baker), h 118 E Leith.
" Edward L (Edna), dsr Coverdale & Archer, h 1603 E Wayne.
" Elizabeth, cook 238 W Berry.
" Ella, dom, b 1224 McClellan.
*" Ella, dom 202 E Jefferson.
" Ella (wid Joseph), b 2510 Lafayette.
" Mrs Emma, h 322 Madison.
" E Bruce, fireman Penn Co, b 121 E Creighton av.
" Florence M, stenogr Home Tel Co, b 229 Brackenridge.
" Frank D (Dora), motor Trac Co, h 1330 Washington blvd E.
" Frank J, troubleman Home Tel Co, b 229 Brackenridge.
" Frank L, lab, b 1330 Washington blvd E.

HOUSE OF QUALITY G. W. GATES & CO. "THE CLOAK HOUSE"
122 to 124 W. BERRY ST. Phone 3655
Women's, Misses' and Childrens COATS, SUITS, DRESSES, SKIRTS, WAISTS, MILLINERY and MUSLIN UNDERWEAR

" Frank P (Nellie), condr Trac Co, h 1217 Lambert Drive.
" Fred C (Terzah), clk Ft W E Wks, h 742 Taylor.
" George, b 1221 N Clinton.
" George A (Kate), slsmn W P Gds Co, h 915 Edgewater av.
" George J (Anna), clk N P R R, h 446 Boltz.
" Harry C, barber, 1928 Broadway, h 1433 Taylor.
" Helen, b 428 Old Fort pl.
" Helen E, stenogr Altschul's, b 311 W Pontiac.
" Henrietta, opr W K Mills, b 1806 E Wayne.
" Henry J (Rebecca C), bkkpr Clifford's, h 821 W Jefferson.
" Irene, b 1716 St Mary's av.
" Isaac W (Caroline), h 706 W Creighton av.
" Jesse (Leona), steamfitter, h 1603 E Wayne.
" John (Marie L), tinner W O T & P Co, h 441 Madison.
" John N (Leona), contr, h 1316 Maumee av.
" Joseph J (Elizabeth), (Zurbuch-Baker Coal Co), h 428 Old Fort pl.
" Josiah C M (Isabelle), tkt recr Penn Co, h (9).

Banner Laundering Co.
425-431 EAST COLUMBIA ST. PHONE 165
"DOMESTIC AND HIGH GLOSS FINISHES"

Troy Laundry Co.
Sanitary SERVICE
Fire and Germ Proof Building
1711-1717 Calhoun St. Phone 6001

M. F. Kaag & Sons
105 E. COLUMBIA STREET
Sell all kinds of Glassware

Dodge Bros. Automobile, Electric Equipment—$785
RANDALL AUTO SALES COR. Tel. 311 120 Washington Blvd. W.

Baker Kemp (Daisy), foreman Ft W Ptg Co, h 1522 Wells.
" Kenton P, student, b 1008 Delaware av.
" Kirby H (Ottilie M) fireman Penn Co, h 2148 Fox av.
" Lawrence A (Mary E), (Baker Cigar Co), h 1241 Ewing.
" Leon J, student, b 428 Old Fort pl.
" Leslie V, cement wkr, b 1330 Washington blvd E.
" Lillian, pkr Per Bis Co, b 1330 Washington blvd E.
" Linnaeus E (Victoria R), mech engr W O T & P Co, h 3132 Fairfield av.
" Lola, transfer W K Mills, b 1425 Grant av.
" Louis A, slmn Mossman Yarnelle, b 1722 W Main.
" Louis C (Ellen), mach Penn Co, h 440 E Taber.
" Marcus J, stenogr Trac Co, b 311 W Pontiac.
" Mrs Minnie, b 906 Barr.
" Noah, driver Spiegel's, r 365 Baker.
" Robert B, iron wkr Ft W I S Co, b 1806 E Wayne.
" Rosella M, b 326 E Main.
" Simon, engr Trac Co, b 311 W Pontiac.
" Sophie (wid Joseph L), h 311 W Pontiac.

We Furnish The Home on Easy Payments
PICKARD HOUSE FURNISHING CO.
112 AND 114 EAST COLUMBIA ST
Store only ONE SQUARE north and a FEW FEET east from the TRANSFER CORNER

" Stella Breeden, chief Bureau of Assmnts Park Bd, r 730 Barr.
" A Stephen A (Maggie), lineman, h 915 Barr.
" Thomas J, b 2221 N Clinton.
" Ursula, clk Gates', b 2510 Lafayette.
" Wm F (Rosetta), foreman Beers Con Co, h 2429 New Haven av.
" Wm H (Anna C), carp Ft W Lum Co, h 915 Home av.
" Wm H (Eva), engr N P R R, h 1219 Boone.
" Wm S, mssngr U S Weather Bureau, r 229 Brackenridge.
" W D (Nettie), fireman N P R R, r 828 Barr.
Balczer S, lab Penn Co, b 1013 Hayden.
Baldauf Mary, nurse Luth Hospital, b same.
Baldock Lydia C, b 913 Union.
" Wm R, pntr Cope's, h 1120 Rivermet av.
Baldwin Alva J (Nettie), plumber, h 625 Taylor.
" Floyd, student, b 915 Hanover.
" Frank O, barber, b 625 Taylor.
" Frank M (Myrtle), foreman N P, h 619 Mechanic.
" Irwin C (Mary C), car repr, h 1123 Wabash av.
" John S (Ethel), supt Rolling Mills, h 1207 Scott av.

TROY-AMERICAN DRY CLEANING CO.
All Modern Equipment for Handling Every Variety of Cleaning and Dyeing
1810-1812 CALHOUN STREET
PHONES 6002-6003

CHAS. D. NOLAN, Real Estate
GENERAL INSURANCE
Before you buy, sell or rent, call
PHONES 1553-1625
Lincoln Life Bldg. Suites 404-405

HOFFMAN BROS. CO. 800 WEST MAIN ST.
HARDWOOD LUMBER AND VENEERS

JACOBS' MUSIC HOUSE
1021-1023 Calhoun Street Tel. 624

Baldwin May H, b 625 Taylor.
" Myrtle M, b 1028 3rd.
" Stella, b 625 Taylor.
" Timothy A, hlpr, b 625 Taylor.
" Wm N (Maude), bkkpr Sears Co, h 2908 Shawnee pl.
Bales Charles H (Phillipina), sec Perf Bis Co, h 322 W Suttenfield.
Balint Dan, lab Rolling Mill, b Com'l Add.
Baliossy Joseph, lab Rolling Mill, b Com'l Add.
Balke Alger M (Lillian), rghr Rolling Mill, b 2718 Maumee av.
Ball, see also Baals, Balls and Boll.
" Allen (Frances), inspr Penn Co, h 416 E Creighton av.
" Cletus L, driver N Klug, b 1025 Eliza.
" Cortland, clk, b 628 E Jefferson.
*" Dan, lab W Gas Con Co.
" Daniel R, b 1018 W Berry.
" Edgar V, b 1025 Eliza.
" James W (Minnie), h 621 Wagner.
" Richard (Mary), roller Rolling Mill, h 1018 W Berry.

KASH OR KREDIT Fort Wayne Outfitters Co
129 E. Berry
726 Clinton St.
Telephone 1641

Ballard Henry (Cora), trmstr Bldrs Sup Co, h 1241 Hayden.
" Levi (Mary), h 1419 Anthony blvd.
" Sylvester, stkmn Ind 5c & 10c, b 1241 Hayden.
Balliet Geo W (Alice R), condr P Co, h 2029 Maumee av.
Ballingal George F, cash Grace Con Co, h Portland apts.
Ballinger, see also Bolinger.
*" Wm, lab, b 1810 Oliver.
Ballmann Caroline, b 1036 Swinney av.
" Catherine M, b 1036 Swinney av.
BALLOU WM N (Verna), Lawyer 807-8 Shoaff Bldg, Tel 1545, h Penn pl, Tel 3281.
Balloue George W (Maud E), tmstr, h 1342 Sinclair.
Balsiger Ernest B, appr Journal-Gazette, b 1340 Guthrie.
" Fred, lab, b 1340 Guthrie.
" Gottfried (Rosa), coremkr Bass, h 1340 Guthrie.
" Helen, opr G E Co, b 1340 Guthrie.
Baltes, see also Boltz.
" Angela C, bkkpr Dudlo Mfg Co, b 920 Madison.
" Bernard L, stenogr G DeWald Co, b 920 Madison.
" Clara, b 221 W Berry.

C. C. Schlatter & Co. Mill Supplies, Paints, Oils and Varnishes

Troy Laundry Co. SERVICE WET WASHING ROUGH DRY FLAT WORK FAMILY AND INDIVIDUAL BUNDLE Phone 6001 1711-1717 Calhoun St.

Schone & Ankenbruck UNDERTAKERS AND EMBALMERS
N. W. COR. BARR AND BERRY STS. PHONE 377

Albert Tomkinson JOBBING *and* REPAIRING
PROMPTLY ATTENDED TO
Phones--Store, 205 Residence, 6251
111 Montgomery St. PLUMBING *and* HEATING

BALTES EDWARD M (Mayme), (E M Baltes & Co), h 1620 Forest Park blvd, Tel 345.
BALTES E M & CO (Edward M and Michael Baltes and Theodore C Schwier), Building Materials, 312 Harrison, both Tels 90 (see page 3).
" Hilda, stenogr E M Baltes & Co, b 920 Madison.
BALTES HOTEL, Wm H Knapp Propr and Mgr, s e cor W Berry and Harrison, Tel 3114.
" Baltes Hotel Co, props Baltes Hotel, s e cor Berry and Harrison.
" John (Catharine), contr 131 W Woodland av, h same.
BALTES MICHAEL (Caroline), (E M Baltes & Co), h 221 W Berry, Tel 417.
" Peter (Anna), contr 920 Madison, h same.
" Robert C, caller, b 131 W Woodland av.
Baltimore Clarence B (Lucile), motorman, h 906 W Jefferson.
Baltz, see also Boltz.
" Pauline, b 415 Kinnaird av.
Baltzell Dayton (Lena), engr Penn Co, b 627 E Wayne.
" Henry A (Samantha), (Baltzell & Son), h 3032 Calhoun.

WOLF & DESSAUER

" Karl C (Laurette), (Baltzell & Son), h 2916 Calhoun.
" & Son, painters (Henry A, Karl C), 3032 Calhoun.
Balzer Bertha, opr W P Gds Co, b 1334 Hayden.
" Charles (Dorothy), stkkpr, h 1207 Anthony blvd.
" Valentine, h 1334 Hayden.
"Valentine (Catherine), hlpr Penn Co, h 1358 Hayden.
Banachowicz Leon (Aniela), b 304 Greenwood av.
Bandalier Emil (Lillian), ctr Ft W Box Co, h 1608 Marion.
Bandt Charles F (Pauline), fnshr Packard's, h 1203 Michigan av.
" Edward, opr Ft W E Wks, b 339 W DeWald.
" Fred W (Amelia), engr Penn Co, h 312 E Pontiac.
" Gustav, b 339 W DeWald.
" Wilhelmina (wid Fred W), h 339 W DeWald.
" Wm F (Elizabeth A) fireman Eng Co 8, h 2144 Fairfield av.
Bandtel Fred C, clk Bowser's, b 304 Masterson av.
" George F (Bertha), clk Schlatter's, h 304 Masterson av.
BANE LEONARD M, Attorney-at-Law, 15-20 Pixley-Long Bldg, Tel 3677, r 442 Old Fort Place, Tel 1548.

TROY-AMERICAN DRY CLEANING COMPANY
SERVICE Thoroughly Efficient -:- Dust Proof Receptical and Motor Delivery
1810-1812 CALHOUN STREET PHONES 6002-6003

Do Not Experiment With Your Insurance. Remember That the Company That Leads in Age, Success, Strength, and Liberality is the Travelers Insurance Company
D. C. STOUT, Real Estate and Insurance Agency
710-711-712 SHOAFF BUILDING TELEPHONE 2331

JOCQUEL-SCHULZ CO.
PHONE 6050
Sackett Plaster Board. Hard Wall Plaster. Portland Cement

FISHACK, ELLENWOOD & CO.
401-413 CLINTON ST. Tel. 241
CEMENT
SEWER PIPE
PLASTER
LATH, ETC.

Banet, see also Benet and Bennett.
" Alex (Louise), fireman, h 307 Elizabeth.
" Clarence, clk Ft E Wks. b 307 Elizabeth.
" Frank (Ina), brickmkr, b 1213 Washington blvd E.
" Frank (Ina), foreman Ft W Brick Co, h Oak Knoll pl.
" Louis (Clara), condr Penn Co, h 1602 E Pontiac.
" Ralph J, mssngr W U Tel Co, b 1602 E Pontiac.
Banford Robert L, mgr W S S S, b 1013 Ewing.
Bangert Anthony G (Leona), mach hd, h 614 Hendricks.
" Boniface (Mary), h 129 E Woodland av.
" Edward C (Clara), patmkr Eng & Mfg Co, h 1218 Swinney av.
" Frank A, clk W K Mills, b 129 E Woodland av.
" Geo A, clk Ft W E Wks, b 129 E Woodland av.
" Marcella (wid Peter J), b 1112 Washington blvd E.
" Robert J, appr Ft W E Wks, b 129 E Woodland av.
Banister Bertha, h 421 Wallace.
" Edna F, clk Bowser's, b 421 Wallace.
Bank Blk, s e cor Main and Court.
Banks Charles T, lumber inspr, b 827 Huestis av.

The Auto Supply Company
EVERYTHING FOR THE AUTO, WHOLESALE AND RETAIL
122 Washington Blvd. West

BANKS ELMER E (Lottie M), (Diether Heating Co), h 1120 Nelson, Tel 1541 Red.
" Fred H (Jennie V), barber, h 934 3rd.
" Fred M (Hortense L), disp Trac Co, h 3012 Beaver av.
" Grace H, student, b 1120 Nelson.
" Hugh A (Ida M), real est, h 1139 Sinclair.
" James (Charlotte), ironwkr Rolling Mill, 1523 Wall.
" John, apr Bursley's, b 302 E Columbia.
" John O, mrkr Foster's, b 934 3rd.
" Joseph G (Margaret), foreman Bowser's, h 219 E Woodland av.
" Katharine E, clk Wolf & Dessauer, b 922 Harrison.
" Mary E, clk Drs Calvin, b 827 Huestis av.
" Minnie, opr C Bayer, h 302 E Columbia.
" Taylor, b 1931 Pine.
" Wm T (Sophie), h 827 Huestis av.
BANNER LAUNDERING CO, (O C Leggett, A T Bailey), Laundry 425-431 E Columbia, Tel 165, Branch 111 Brackenridge, Tel 225, (see left side lines).
Banning Alva, barber, b 1146 W Main.
" Carrie B, phys, 1148 Kinnaird av, h same.
" John D (Marguerite), slsmn Fed Sec, h 342 Arcadia ct.
Banshon Nick, lab Rolling Mill, b Com'l Add.

C. B. FITCH 213 SHOAFF BLDG. INSURANCE
Troy Laundry Co.
VACUUM CLEANING SERVICE
In all Its Branches
1711-1717 Calhoun St. Phone 6001
NIEZER & CO.
1308-1320 HAYDEN ST.
Phones 1416 and 550
Buyers and Shippers of
GRAIN, HAY,
SEEDS and STRAW

PLUMBING *and* HEATING SUPPLIES
THE P. & H. SUPPLY CO.
225-227 EAST COLUMBIA ST.

Banta Edith, nurse, b 113 W DeWald.
" J V (Zoa), real est, h 113 W DeWald.
" Pearl, b 113 W DeWald.
Banutz Anna, sorter, b Com'l Add.
Baptist Mission Church, 2811 Oliver.
Baral Dorothy, opr Dudlo Mfg Co, b 1423 Wall.
" Edith K, stenogr D B Douglass, b 1022 W Main.
" Gottlieb J (Bertha), saloon 1031 Broadway, h 1022 W Main.
" Henry H (Minnie), saloon 1416 Broadway, h 2705 Harrison.
" Herman J (Agnes), bartndr, h 1840 Lindley av.
" Johanna (wid Jacob), b 1423 Wall.
" Martin E (Frieda), btdr G J Baral, h R R (5).
Baraschunn Barbara, h 1326 Swinney av.
Barba Agnes, dom 911 Union.
Barber Adella, cook, h 1816 Fairfield av.
" Charles E (Mary), carp Ft W E Wks, h 1131 Wilt.
" C L, fireman Penn Co, r 828 E Lewis.
" Edwin C (Gertrude), mgr Angeldile Scale Co, h 116 E Pontiac.

Whenever You See the Red Sign It's
Walsh & Co.
CALHOUN ST.
Before You Buy, Sell or Rent, Call on Us, or Call Phone 2476
GENERAL INSURANCE and REAL ESTATE

" Fred G (Effie), clk R M S, h 2612 Clinton.
" Gertrude L, nurse, b 1014 Webster.
" Joseph A, b 2612 Clinton.
" Philip, student, b 2612 Clinton.
" Robert W, student, b 116 W Suttenfield.
" Wm H (Naomi), brakeman Penn Co, h 116 W Suttenfield.
Williard L, flagman G R & I R R, b 1816 Fairfield av.
Barbier Alfred (Alice), ptr Penn Co, h 2524 Lafayette.
" Evelyn M, tel opr Lincoln Life, b 2524 Lafayette.
" Geo W (Jennie), mach Penn Co, h 3116 Calhoun.
" John C (Cora), motor Trac Co, h 1525 E Creighton av.
" Joseph, opr Gaiety, b 1525 E Creighton av.
" Roland D, clk Wildwood Bldrs Co, b 2524 Lafayette.
Barbour Josephine (wid Harlow E), h 2130 Broadway.
" Margaret S (wid Myron F), h 822 E Jefferson.
" Nora E, tchr Washington Sch, b 2130 Broadway.
Barcus Richard L, sec Ind Engr & Con Co, r 350 W Berry.
Bard Wm A (Luella), h 2514 Webster.
Barden Nettie (widow Wm N), h 206 W Creighton av.
" Richard J, condr Penn Co, b 140 Wallace.

TROY-AMERICAN DRY CLEANING COMPANY
SERVICE that Commends -:- Special Attention and Skill
1810-1812 CALHOUN STREET
PHONES 6002-6003

Smoke "GOLD SEAL"
5c CIGAR

SPECIFY MONARCH PAINT FOR YOUR WORK
100% PURE. It will stick and wear longest
Phones 149-150 Seavey Hardware Co. HARRISON and PEARL

HIGGINS FLY SCREENS
Diether Heating Co.
715 Maiden Lane Phone 2567

Bare, see also Baehr, Baer, Baier, Bair, Bayer, Bear, Beyer and Boyer.
" Heber Q (Mertie), lab, h 708 St Mary's av.
Baret Jim, lab, h 1418 Hanna.
Bargerhuff Mrs Cynthia J, h 2534 Maumee av.
" Nina, opr W K Mill, b 2534 Maumee av.
Barile Charles (Angela), lab Penn Co, h 1342 Hayden.
" D, hlpr Penn Co, b 602 E Lewis.
" Felix, lab, b 1342 Hayden.
" Guisaro, lab Penn Co, b 602 E Lewis.
" Nicholas, lab Penn Co, b 1346 Hayden.
Barili Gennors, lab Wabash R R, b 1306 Hayden.
" Tony, lab Wabash R R, b 415 Bass.
*Barker Ellen (wid Eli), h 225 Melita.
" Frank P (Belle), (Barker-Rose Co), h 303 W Jefferson.
" Ray C (Edith), fireman Penn Co, h 420 Masterson av.
" Richard A, optn Rogers, r 442 E Berry.
BARKER-ROSE CO (F P Barker, C B and A W Rose), Clothiers, Furnishers and Hatters, 714 Calhoun, Tel 791.

Blank Books and Loose Leaf Ledgers MADE TO ORDER
Anthony Printing & Engraving Company
Calhoun and Superior Streets Phones 919-287

" R M, fireman Penn Co, b 1345 Grant av.
" Wm H (Martha), carp, h 1644 Howell.
Barkley Daniel J (Jennie), car inspr Penn Co, h 2805 Hoagland av.
Barks James (Elizabeth), knitter W K Mills, h 1815 Howell.
" John W (Alice), knitter W K Mills, h 1611 Boone.
*Barlett Mrs Laura E, dom, b 724 Locust.
Barlup Ava, bkkpr, b 1227 California av.
Barman, see Berman.
*Barmore J C, lab, b 915 Francis.
Barnaby Anna M, b 716 Rockhill.
" Charles L, div engr G R & I, h 716 Rockhill.
" John W, b 716 Rockhill.
Barner, see also Berner.
" Blanche M, cash Jefferson Theatre, b 1034 Calhoun.
" Henry C (Mary), saloon 1034 Calhoun, h same.
Barnes C A, foreman Cor Paper Co, b 1712 Calhoun.
" Edward A (Catharine), genl supt Ft W E Wks, h 2401 Harrison.
*" George A (Emma), h 527 Hough.

P. B. Arnold Co.
Gas, Electric and Combination Fixtures
Gas and Electric Shades
Wholesale and Retail Electrical Supplies
211 EAST MAIN STREET
PHONE 317

Troy Laundry Co.
Modern Electric Equipment Service
Automatic Devices of the Latest Design
1711-1717 Calhoun St. Phone 6001

The Wildwood Lumber Company
410 Organ Avenue - - Telephone 6992

Home Supply Co. "SATISFACTO" COALS Phone 6030

Barnes Harry (Nora I), chauffeur, h 1221 Van Buren.
" Herman E, painter, b 509 Locust.
*" James C, porter Wabash R R, b 527 Hough.
" J, engr Penn Co, b 226 Baker.
" J R, clk Penn Co, b 601 Washington blvd W.
" Lucile, pkr Per Bis Co, b 1205 Lafayette.
" Lydia, b 451 E Lewis.
" Myrtle B, opr Boss, r 711 Walnut.
" Mrs Sarah A, h 509 Locust.
" Walter C, painter, b 509 Locust.
" Walter M, piano tuner, b 2201 Hanna.
*" Wm (Tina), lab, h 1322 Ohio.
Barnett Abraham G, h 2432 Webster.
" Byron H (Catherine), (New Palace Theatre), h 2405 Harrison.
" Charles E, phys, 902 Calhoun, b 345 same.
" Frank, clk Vim Co, b 130 E Taber.
" Grace, acct Cor Paper Co, b 130 E Taber.
" Henry (Josie), h 130 E Taber.
" Sue M, b 2432 Webster.
" Walter W (Erma), phys 417 Schmitz Blk, h N Clinton (2).

When you think of Insurance think of
FEDERSPIEL 822 Clinton

" Wm, cigar mkr, b 806 Barr.
Barney Noah (Jessie), millwgt, h 2206 Brooklyn av.
" Wm H, mach Penn Co, b 2211 Oliver.
Barnhardt, see also Barnard, Bernard, Bernhard and Bernhardt.
" Agnes, b St Mary's av (3).
" Conrad, mason, b St Mary's av (3).
" Ethel, cook, r 408 Baker.
" Herman (Martha), mason, h St Mary's av (3).
" Walter, b St Mary's av (3).
" Wm, electr, b St Mary's av (3).
Barnhart Cyrus S, hlpr Penn Co, h 140 E Pontiac.
" Darrell, (Danner & Co), h Roy.
" Edward W (Elsa), driver H Danner, h 2614 Edsall av.
" Enoch R, sec hd Penn Co, b 2006 Maumee av.
" Ethel W, cook Weingartner's Rest.
" John F (Katie), clk Penn Co, h 2006 Maumee av.
" John M, stripper, h 204 E Columbia.
Barnhill Mrs Ella J, b 2545 Maple pl.
" Frieda E, clk Bowser's, b 2216 Calhoun.
" Vaith, dentist 1106 Calhoun, b same.

Regis Dry Cleaning Co. ORIGINAL FRENCH PROCESS NOT EXCELLED 1205 Calhoun St. Phone 2198

Thrasher & Herman Plumbers and Gas Fitters 712 BARR ST. TELEPHONE 547 FORT WAYNE, IND.

Geo. L. Ashley & Sons Rooms 420-421 Shoaff Bldg. Phone 2905
INSURANCE--Fire, Life, Accident and Health

PEDDICORD REAL ESTATE NO 919-20-21 SHOAFF BLDG. FORT WAYNE PHONE 357

Barnhill Wm D, phys 1106 Calhoun, h same.
Barnhous Gilmore (Sadie A), opr Ft W E Wks, b 1051 Wall.
Barnhouse Wm E, engr, b 1720 Calhoun.
Baron John (Anna), lab Penn Co, h Hanna (11).
" J F, car rep Penn Co, h R R 12.
Barr Ernest J (Katie), mach hd Ft W E Wks, h 1614 Sherman.
" Iva L, dom, b 3228 Thompson av.
" James H (Ella), patrolman, h 436 E Suttenfield.
" Mary, dom 1640 Spy Run av.
" Mary A (wid Thomas), h 1306 W Jefferson.
" Norman, bartndr Hof Brau, b 1006 Wells.
" Rose, h 312 W Lewis.
" Walter A (Catharine), mech engr, b 315 W DeWald.
" Wm A (Anna), heater Rolling Mill, h 2033 Beech.
" Wm J (Cordelia), h 315 W DeWald.
" Wm R (Bessie), rougher, h 1719 Riedmiller av.
Barraclough R Wingate (Lucile), engr, b 2411 Winter.
Barraider Annetta K (wid Paul), b 3020 Shawnee pl.
" Carl F (Bertha C), disp Penn Co, h 3020 Shawnee pl.

LINCOLN LIFE BLDG. Best Office Building for Service to Tenants
217 E. BERRY ST. FIREPROOF

Barrand Alfred, tmstr, b N Clinton, (1).
" Cecil M, b 1041 Franklin av.
" Eugene L (Elizabeth), lather, h 1041 Franklin av.
" Floyd, candy mkr, b N Clinton, (1).
" Frank, florist I S for F M Y.
" Frank J (Evelyn), lather, h 1825 Parnell av.
" John B (Catherine), h 305 E Jefferson.
" Julius E, appr Kunkle's, b 1841 Parnell av.
" Julius L (Anna R), lather, h 1841 Parnell av.
" Pauline (wid Frank), h 1823 Parnell av.
" Peter (Esther), plasterer, h N Clinton, (1).
" Roy, tmstr, b N Clinton, (1).
Barrandt Ernestina (wid Wm), b 830 Eckart.
Barrecker Charles (Georgie), b 1435 Broadway.
Barren Charles H, tel opr N P R R.
Barrett, see also Bahret.
" Florence, clk Mergentheim's, b 1627 W Main.
" Frederick C (Martha A), h 1627 W Main.
" George E (Ida), bricklayer, h 736 Eckart.
" James M (Marion A), (Barrett, Morris & Hoffman), h 2325 Fairfield av.
" John R (May), Barrett & Jackson), h 610 Archer av.

The H. Pfeiffer & Son Co. Well and Cistern Pumps Steel Roofing and Siding 107-109 E. Columbia Street

Troy Laundry Co. Electric Hand Ironing ∴ SERVICE Pioneer of Indiana 1711-1717 Calhoun St. Phone 6001

EDMUNDS Electric, Plumbing, Heating 1019 Calhoun St. Tel. 262

INSURANCE GUY J. GILBERT Phone 240 305 Lincoln Life Bldg.

Barrett Josephine F, opr W K Mills, b 1836 W Main.
*" Kenneth, porter Baltes Hotel, b 349 Melita.
BARRETT MANUFACTURING CO, W J Fishering rep, 309-10 Shoaff Bldg, Tel 950.
BARRETT, MORRIS & HOFFMAN, James M Barrett, Samuel L Morris, Edward G Hoffman, Lawyers, 714-717 Shoaff Bldg, Tel 29.
" Orange W (Maud), pur agt W O T & P Co, h 1611 Tilden av.
" Rebecca (wid Daniel), h 1836 W Main.
" Richard, vulcanizer, b 1836 W Main.
" Walter A (Elizabeth L), slsmn Bass, h 905 Wildwood av.
" & Jackson (J Barrett, W Jackson), contrs 610 Archer av.
Barrey, see also Barry and Berrey.
" John (Evelyn), carp, h 622 Lafayette.
Barrick Charles, butcher Leikauf's, 2009 Washington blvd E.
" Orlie, lab Moellering Con Co, b 1437 W Main.
" Warden L (Mattie), h 1437 W Main.

Fresh Daily, Pure, Clean and Wholesome. Always Wrapped. "Haffner's Potato-Loaf Bread" Haffner's Star Bakery

Barron Samuel H, slmn Rothschild Bros, b cor Fulton and Washington blvd W.
Barrone George E, bartndr A J Kelly, h 2119 Oliver.
" Isaac F (Abigail), lab, h 2119 Oliver.
" Leo J (Chloe), cabt mkr, b 1032 DeGraff.
Barrow A F, blksmth Penn Co, h New Haven, Ind.
" Allie, inspr W K Mills, b W K Club House.
" Fred V (Carrie), brakeman Penn Co, h 2015 Oliver.
" Mary (wid George H), h 653 High.
" Samantha (wid Henry C), b 1227 Winter.
Barrows Bertha, inspr W K Mills, b 824 Home av.
" Catherine, clk, b 824 Home av.
" Evander J, drftsmn Eng Co, b 824 Home av.
" Leroy, appr Geller's, b 824 Home av.
" Mrs Victoria, h 824 Home av.
Barry, see also Barrey and Berrey.
" Edward J (Emma), engr N P R R, h 1228 Elm.
" George A (Mary K), phys 1941 Fairfield av, h same.
" Guy R, student, b 1941 Fairfield av.
" James E, b 1915 Lafayette.
" Owen, blksmth Penn Co, b 1226 Hayden.

Regis Original French Dry Cleaning Company Service—Perfect 1205 Calhoun St. Phone 2198

FORT WAYNE LUMBER CO. 2027 Broadway Phone 6224

The Journal-Gazette FORT WAYNE'S LARGEST NEWSPAPER

Mill Work Ft. Wayne Builders Supply Co.
812-822 HAYDEN STREET PHONE 1511

BART LOUIS L (Josephine), Sales Mgr Railroaders' Realty Co, 2 and 3 Swinney Blk, Tel 498, h 1217 Webster, Tel 3255 Blue.
" Milson O (Mary), h 1363 Huestis av.
Bartel Robert R (Frances) electr Ft W E Wks, h 1701 Columbia av.
Bartele Margaret G, hairdresser 735 Madison, h same.
Bartell Roman, btdr, b 331 W Main.
Bartels, see also Bertels.
" Addie M, b 311 W Lewis.
" Alvina, transfer W K Mills, b 832 Eckart.
" Anna(wid Wm), b 2508 Smith.
" Arthur H, knitter W K Mills, b 832 Eckart.
" Bertha L, milliner, b 311 W Lewis.
" Carl H, sten Ft W E Wks, b 1008 Hayden.
" Frank A, saloon 2115 Wayne tr, h 2020 Smith.
" Fred E, knitter W K Mills, b 832 Eckart.
" Hannah (wid Frederick), h 311 W Lewis.
" Henry, jan Concordia College, b 828 Hugh.
" Henry C (Minnie), (Martin & Bartels), h 832 Eckart.
" John F (Cosie), bkkpr Bowser's, h 1219 Crescent av.

Olds Coal Co., Highest Grades of Domestic Fuels
Try Our ANTHRACITE COAL. Everybody Likes It.
Phone 6034 SAND, GRAVEL and STONE Yards { 310 to 320 Murray St. 301 to 315 Wallace St.

" Wm (Margaret), hlpr Louden Mach Co, h 1830 St Joe blvd.
" Wm (Dina), driver Eng Co, h 1008 Hayden.
" Wm (Carrie), lab Wabash R R, h 2817 Gay.
Barter Harry H (Marie), boilermkr, h Birchwood av.
" Lot (Sarah V), mach Wabash R R, h 1325 E Pontiac.
" Raymond U, lab, b 1325 E Pontiac.
" Wm (Nettie), hlpr Cor Paper Co, h 1520 Boone.
Barth J Charles (Lida J), tuner Karn's, h 1133 Edgewater av.
" Wm J (Marie), (Old Fort Distilling Co), h 2120 Crescent av.
" Wm J, bkkpr Old Ft Dis Co, b 2120 Crescent av.
Barthe Ezra, farmer Reformed Orphans' Home, b same.
Barthel Ella, clk Lincoln Ins Co, b 3633 Broadway.
" Henry (Anna), gardener, b 3633 Broadway.
Barthold Edwin W (Stella), vet inspr, h 1417 Sherman.
" Fred L (Emma), (Barthold & Son), h 902 Huffman.
" Fred L jr, (Barthold & Son), b 902 Huffman.
" Harry (Emma), electr W K Mills, h Illinois rd, (6).
" & Son, (F L and L jr), real est, 902 Huffman.

Fort Wayne Plumbing & Heating Co. E. F. OELSCHLAEGER, Mgr. Phone 3107 1007 Harrison St.

Troy Laundry Co. Sanitary SERVICE Fire and Germ Proof Building 1711-1717 Calhoun St. Phone 6001

FOX BROS. & CO. 923-5-7-9-931 CALHOUN STREET- COMPLETE HOUSE FURNISHERS.

UNION CENTRAL LIFE
821-822-823-824-825 Shoaff Building
W. P. HART, General Agent
Pays the largest divi- to policy-holders o ompany in the world
Phone 2014

Bartholome Charles L (Emma), signal supt Penn Co. h 725 Wildwood av.
Bartlett Bessie I, milliner, b 1309 Ewing.
" George W (Mary C), slsmn. h 1309 Ewing.
*" Laura (wid Lee), h 401 Bass.
" Samuel M, phys 205½ W Berry, h same.
Bartling Adah, nurse Luth Hospital, b same.
" Arthur (Orpha), clk Bowser's, h 517 E Leith.
Barto Daniel (Clara), janitor Court House, h 906 Hugh.
Barton Amos E (Grace J), drftsmn Trac Co, h 2877 Calhoun.
" Wm W (Louise), electr, h 1320 Zollars av.
Bartosowie S, lab Penn Co, b 1005 Eliza.
Bartoszek Joseph W, clk Meyer Bros, r 2121 Broadway.
Bartram Mrs Ettie, r 443 W DeWald.
Barts Albert (Mary), carp Penn Co, h 716 Buchanan.
Barva Ben R (Philomene), (A B Vulcanizing Co), h 930 Columbia av.
" Fred H, mach Dudlo Mfg Co, b 718 E Jefferson.
" Grace, b 930 Columbia av.
" Margaret, opr G E Co, b 1209 Columbia av.

VICTROLAS MODERATE PAYMENTS
$15 $25 $50 $75 $100 $150 $200
PACKARD MUSIC HOUSE 930 CALHOUN

Barwood John A (Jennie), printer Ind Ptg Co, h 632 Putnam.
Barz Rev August C (Frances) h 2517 Fox av.
Base Ball Park foot of Calhoun.
*Basey Missouri, usher New Palace Theatre, r Holman.
Bash Charles S (Flora O), pres S Bash & Co, h 1114 W Wayne.
" Charles S jr (R Faye), (Bash Fertilizer Co), h 1009 Kinnaird av.
" Fertilizing & Chemical Co, C S Bash jr Pres, W E Webbe Treas, Aboite.
" Harry E (Lola), mgr Mayflower Mills, h 912 Washington blvd W.
" John E (Hellen), car inspr Penn Co, h 1825 Drexel blvd.
" Joseph W, sec and treas S Bash & Co, r 1114 W Wayne.
" Lucy O, sec S Bash & Co. b 1114 W Wayne.
" Samuel, b 1409 Fairfield av.
BASH S & CO, Charles S Bash Pres. Lucy O Bash Sec, Joseph W Bash Treas, Produce, Corn and Seeds, 122-126 W Columbia, Tels 2430 and 63.

TROY-AMERICAN DRY CLEANING CO.
All Modern Equipment for Handling Every Variety of Cleaning and Dyeing
PHONES 6002-6003 1810-1812 CALHOUN STREET

"THE OLD RELIABLE" The Emporium
LOANS MONEY ON DIAMONDS, WATCHES AND VALUABLES
ESTABLISHED 1876

SHRYOCK AUTO COMPANY
Phone 290 - 709-15 Clay St.
Repairing, Repainting and Body Building. The Best Equipped Shops in Northern Indiana

Both Phones 135 **KRUDOP** Corner Francis & Hayden
COAL AND LUMBER

Bash Winfield S (Lillian), (S Bash & Co), b 339 W Berry.
Bashara Albert, trav peddler, b 1430 Wells.
" Allen (Bashara & Coury), b 1430 Wells.
" Amelia, b 227 W Lewis.
" Mrs Elizabeth, h 227 W Lewis.
" George, appr Keller & Sons, b 1430 Wells.
" Margaret, stenogr Sears', b 1430 Wells.
" Rosa, b 227 W Lewis.
" Senora) (wid Joseph), h 1430 Wells.
" & Coury (A Bashara & G Coury), tailors 911 Cass.
Bashelier Charles C (Mary), (Terminal Transfer Line), h 716 Maiden Lane.
" Wm I (Norma), condr, h 2709 John.
Bashford John, b 1016 Jackson.
Bashore Mary (wid Benjamin), b 1323 Wall.
Bass Blk, 811-815 Calhoun.
BASS FOUNDRY & MACHINE CO THE, John H Bass Pres, C T Strawbridge Vice-Pres and Sec, Gaylord M Leslie Treas, R J Fisher Asst Treas, Car Wheels, Railroad Castings, Forging and General Machinery, Hanna and Wabash R R, Tels H 6193 and B 193.

Osteopathy DR. JOHNSTON
DISEASES CURED
Res. Home Phone 6534. Office 1529. 4th Floor Shoaff Bldg. (Licensed)

BASS JOHN H (Laura), Pres First National Bank, Pres The Bass Foundry & Machine Co, Pres Ft Wayne Foundry & Machine Co, h Brookside, Tel 198.
" S S Post G A R 208 Lincoln Life bldg.
Bassett Allen A, slsmn Underwood Typewriter Co, b 404 Old Fort pl.
*" Arthur, waiter The Anthony, r 1010 Eliza.
" Charles W (Lulu E), repr Ft W E Wks, b 917 Archer av.
*" Elias C (Lydia), cook The Wayne, h 1010 Eliza.
" Guy F (Laura B), Ind Coop Co, h 908 Kinnaird av
Bastian Jacob (Margt), clk Fruit House, h 1833 Alliger
Bastress Robert C, chauffeur, b 720 Mechanic.
Bastues Carrie, opr W K Mills, b 1329 E Lewis.
" Cora, opr Pollak's, b 1329 E Lewis.
" John M (Anna), mldr, h 1329 E Lewis.
" Lawrence A, b 1329 E Lewis.
Batch Joseph, printer News, b Home Hotel.
Batchelder, see also Bachelor.
" Jesse S (Ida), hlpr Penn Co, h 1805 Hillside av.
" Mary, janitress Rudisill Sch, h 1658 Spy Run av.

C. A. RASTETTER, Real Estate 131 E. BERRY
FARMS AND CITY PROPERTY
House 7163 Red
Office Phone 366

Troy Laundry Co.
SERVICE
WET WASHING
ROUGH DRY
FLAT WORK
FAMILY AND
INDIVIDUAL
BUNDLE
Phone 6001
1711-1717
Calhoun St.

BEAUTIFY YOUR HOMES
Call OLIVER S. JONES
Phone 6577 PAINTER & DECORATOR 120 E. Leith St.

HETRICK & MOSES REAL ESTATE
514 SHOAFF BLDG. Phone 479
Residence Phones 1138 .·. 1370 GENERAL INSURANCE
SEE US BEFORE YOU BUY, SELL OR RENT

Batchelder Nicholas J (Marie E), frt inspr, h 1330 N Harrison.
Bates Albert A, lineman Trac Co, b 811 Colerick.
" Charles W, tmstr, b 1238 Lynn av.
" Clara E, opr W K Mills, b 2430 Maumee av.
" Clarence E, lab, b 2430 Maumee av.
" Clements F (Mary), butcher, h 2430 Maumee av.
" Evelyn G (wid Wm H), b 2319 Broadway.
" Francis, toolmkr, h 512½ Calhoun.
" Fred, lab. b 2430 Maumee av.
" George (Dinas), inspr Ft W E Wks, h Illinois rd, (6).
" Henry L (Georgia), (Bates & Daler), h 537 Huffman.
" John W, engr N P R R r 1332 Boone.
" Mabel C, student, b 537 Huffman.
" Margaret, b 1530 Crescent av.
" Minnie, opr W K Mills, b 2430 Maumee av.
" Norman, turner W K Mills, h Illinois rd, (6).
" Rodman H, drftsman Penn Co, b 1020 St Joe blvd.
" Roy M, clk Pickard's, b 537 Huffman.
" Sarah E (wid John F), h 811 Colerick.
" Theodore F (Mary), gardener, h 43 Annie, (14).
" Wade H (Bertha B), mason, h 1417 Sinclair.

Hauling and Hoisting Heavy Machinery and Pianos
BROWN TRUCKING CO.
125 W. COLUMBIA .·. .·. PHONE 73

" Walter L (Bertha), mach, h 510 Jackson.
" Wm F (Cora L), tmstr, h Carson, (15).
BATES & DALER CO (Henry L Bates, Herman L Daler), Marble and Granite Monuments and Headstones, n e cor Lafayette and Columbia, Tel 3082.
Battenberg George, carp, b 518 Madison.
Battershall Jennie, b 910 Forest av.
Baty Wm E (Mary) woodwkr, h 816 W Superior.
Bauch Garland (Myrtle), wdwkr, h Brooklyn av, (8).
" Henry, b Brooklyn av, (8).
Bauchman John, porter S M Alexander.
Bauer, see also Baugher, Baur, Boyer, Bougher and Bower.
" Blanch, sewer W K Mills, b W K Club.
" Caroline, dom St Joe Hospital.
" Charles M (Helen), lab Vesey's, h 2415 Thompson av.
" Edith U, b 210 Douglas av.
" Edmund J, mssngr W U Tel Co, b 440 Wallace.
" George, butcher Eckart's, b 1811 Wheeler.
" Georgia, student, b 340 W Jefferson.
" Herman, foreman W K Mills, b 1530 E Wayne.
" Herman (Anne), porter h 1206 Nelson.

Wm. Carter & Sons Dealers in FURNACES
Mantels and Tile Work
423 Old Fort Place Telephone 431

TROY-AMERICAN DRY CLEANING COMPANY
SERVICE Thoroughly Efficient -:- Dust Proof Receptical and Motor Delivery
1810-1812 CALHOUN STREET PHONES 6002-6003

R. PARKER SMITH Real Estate
Office Phone 2615 House Phone 6225 Farms and City Property
422-424 Shoaff Bldg.

PUBLIC LIBRARY FORT WAYNE

Protect Your Boilers with the Star Compound
209-211 East Columbia Street
PHONE 2332
National Mill Supply Co.

Bauer Jennie, b 720 Clay.
" Jacob, hlpr Penn Co, b 1835 John.
" John J (Georgia), sec Free Em Bureau, h 340 W Jefferson.
" John J (Lucy), mldr Bass, h 2133 Weisser Park av.
" John M (Margaret), janitor Penn Co, h 440 Wallace.
" Kajetan J (Caroline), K J Bauer & Co, h 210 Douglas av.
BAUER K J & CO (K J and L M Bauer, John G Bothner jr), Real Estate and Insurance, 717 Clinton, Tel 263.
" Lawrence M (Lillian), (K J Bauer & Co), h 1403 Cass.
" Nelson W, clk Ft W E Wks, b 2123 Weisser Park av.
" Olga R, clk Woolworth's, b 440 Fairmount pl.
" Raymond W, bkkpr Viberg & McMaken, b 340 W Jefferson.
" Robert, lab, b 418 Bass.
" Theodore, butcher, b 2106 E Wayne.
" Theresa M, b 210 Douglas av.
" Trace W (Jessie E), hlpr Bowser's, h 2131 Fox av.
Bauerle Dale R, fireman N P R R, b 1002 Lincoln av.

The Seelberg Store
126 E. BERRY ST. SMART CLOTHES for WOMEN BET CALHOUN ST. AND POST OFFICE
Telephone 2609

" Edna M, sten A E Bulson jr, b 1002 Lincoln av.
" Frieda M, b 1002 Lincoln av.
" Howard J, student, b 1002 Lincoln av.
" John F (Stella K), wtchmkr August Bruder Co, h 1002 Lincoln av.
Bauermeister, see also Baumeister.
" Carl (Charlotte), lab R N M Co, h 1312 Eliza.
" Ernest L (Frieda), lab R N M Co, h 1917 Washington blvd E.
" Fred, hlpr W K Mills, b 1312 Eliza.
" Herman, coremkr Cen Foun Co, b 1312 Eliza.
" Minnie, packer R N M Co, b 1312 Eliza.
Baugher, see also Bauer, Baur, Bower, Bougher and Boyer.
" Ermilla V, b 211 Washington blvd W.
" Walter, hlpr Fox Bros & Co, b 531 High.
Baughman Bert (Tillie), engr N P R R, h 802 Huffman.
" Caryl L, clk Bowser's, b 3310 Indiana av.
" Donald J, hlpr Home Tel Co, b 802 Huffman.
" Edward, b rear 1404 Hayden.
" Eva M, tchr Hoagland Sch, b 1824 Calhoun.

WM. J. DELL, PLUMBING and HEATING
2202 Hanna Street
Phone 2402

Troy Laundry Co.
VACUUM CLEANING SERVICE
In all Its Branches
1711-1717 Calhoun St.
Phone 6001

J. J. VOORS COAL COMPANY
Bituminous & Anthracite Coal, Wood, Kindling, Charcoal
Cor. Jackson and Nickel Plate R. R. Tel. 2209

Arnol LEATHER SHOP
Trunks, Traveling Bags, Suit Cases:
SAMPLE TRUNKS AND CASES A SPECIALTY
827 CALHOUN ST. Phone 2603

Barnes Fannie C, clk Bowser's, b 3310 Indiana av.
" Gail A, tester Trac Co, b 516 W DeWald.
" Harold M, mach Ft W E Wks, b 802 Huffman.
" James A (Helen A), mldr Bass's, h 1331 Horace.
" John F (Nina), fireman N P R R, h 1603 High.
" Lanta V, stenogr Bowser's, b 3310 Indiana av.
" Marie, looper W K Mills, b 1331 Horace.
" Mrs Mary, h rear 1404 Hayden.
" Rachel (wid Arkison B), h 516 W DeWald.
" Wm, b rear 1404 Hayden.
Baulky Alger M (Lillian), lab Roll Mill, h 1330 Zollars av.
" Maurice, hlpr Seavey's, b 404 Elizabeth.
" Wm (Elizabeth), painter, h 404 Elizabeth.
Baum Charles F (Addie), condr N P R R, h 1205 W Main.
" Harry E (Maude), clk Penn Co, h 2708 Hanna.
" Henry (Annie), (S Baum & Co), h 721 E Wayne.
" Joseph (Rose E), mgr Indiana Loan Co, h 536 Washington blvd W.
" Lizzie (wid Samuel), h 1212 E Wayne.
" Minnette, b 1313 W Wayne.

MEIGS EYESIGHT SPECIALIST
When your Glasses break,
We speed the fixing--
1012 Calhoun St. ∴ Lyric Theatre Building

" S & Co, Henry Baum pres, A Baum vice-pres, T Baum sec and treas, com, 213 E Columbia.
" Toba, sec S Baum & Co, b 1212 E Wayne.
Bauman, see also Baughman and Bowman.
" Elizabeth, dom, b 436 Lasselle.
" Paul C (Lucile), opr G E Co, h 2008 Gay.
Baumann Elizabeth, sewer W K Mills, b W K Club.
" John (Gertrude), painter Bowser's, h 1315 Buchanan.
" Joseph H, knitter W K Mills, b 1315 Buchanan.
" Minnie (wid Paul), dom 1127 W Berry.
" Theresa, boxmkr Ft W Box Co, b 1315 Buchanan.
Baumeister, see also Bauermeister.
" Bertha, b Anthony blvd, (12).
" Clarence, mldr Menefee's, b Anthony blvd, (12).
" Fred (Anna), lab, h Anthony blvd, (12).
" Fred R, mldr Menefee's, b Anthony blvd, (12).
" Sophia, b Anthony blvd, (12).
" Wm, lab, b Anthony blvd, (12).
" Wm (Lizetta), lab, h Winter, (12).
Baumert Bertha (wid Wm), h 2101 Washington blvd E.
Baumgardner, see Baumgartner and Bumgarner.
Baumgardt Edward (Ruby), hlpr Trac Co, b 440 E Taber.
Baumgart Edith A, b 2430 S Wayne av.

WM. KAOUGH COAL CO.
COAL WHOLESALE AND RETAIL Tel. 502
Wells and L. S. & M. S. Ry.

TROY-AMERICAN DRY CLEANING COMPANY
SERVICE that Commends -:- Special Attention and Skill
1810-1812 CALHOUN STREET PHONES 6002-6003

Your income may be cut off by disability at any time—WHAT THEN?
Commonwealth Casualty Co., Philadelphia, Pa.
ERMIN C. UNGEMACH, Manager
509-511 PEOPLES TRUST BLDG. PHONE 1589

Distributors of Electrical Supplies
The Protective Electrical Supply Co.
130-132 West Columbia St. Telephone 1977

Baumgartel Frieda, sewer W K Mills, b 417 Perry av.
Baumgartner Adam, mssngr Penn Co, b 2217 Foohey av.
" Edwin (Delila), carp, h 535 Organ av.
" Emil (Mary A), mason, h 1312 Burgess.
" Ernest, cement wkr, b 1429 Cass.
" John E (Edith), baker Emrich's, h 1108 Liberty.
" John P (Josephine), hlpr Cor P Co, h 3012 Calhoun.
" Leslie, student, b 428 E Berry.
" Myrtle S, cash City Water Wks, b 3012 Calhoun.
" Noah O (Meta), carp, h 604 Nuttman av.
" Samuel D (Emma), engr, h 2217 Foohey av.
Baur, see also Bauer, Baugher, Bougher and Boyer.
" Edith, stenogr Ayers & Pelz, b 208 E Columbia.
" Fred, saloon 208 E Columbia, h same.
Baus, see also Boes, Boese, Boose, Bos, Bouse and Busse.
" Adam (Elizabeth), lab City, h 1817 St Mary's av.
" Adam (Caroline), knitter, h 1031 Archer av.
" August, cement wkr, b 1817 St Mary's av.
" Bertha, opr Foster's, b 2121 Oakley.
" Elizabeth, looper W K Mills, b 1817 St Mary's av.
" Fred A, hlpr Wabash R R, b 2121 Oakley.

HOUSE OF QUALITY **G. W. Gates & Co.** "THE CLOAK HOUSE"
122 TO 124 W. BERRY ST. PHONE 3655
Greatest Selection of Styles, at all times, at Reasonable Prices, has made this store in a few month's
FORT WAYNE'S GREATEST DISTRIBUTOR OF READY-TO-WEAR

" George W, driver Cen Groc, b 1817 St Mary's av.
Bausinger Alexander (Susie), carp, H Edward, (7).
Bauss Conrad (Katherine), (Maumee Valley Coal Co), h 1032 E Wayne.
" Emma, milliner Rurode's, b 1032 E Wayne.
" Helen L, bkkpr M V Coal Co, b 1032 E Wayne.
" Margaret, bkkpr Rurode's, b 1032 E Wayne.
" Martha, b 1032 E Wayne.
Baxter Alexander M (Alice M), h 304 W Woodland av.
" Mrs Bertha, smstrs G W Gates & Co, b 1206 Orchard.
" Mrs Cassandra, b 2141 Foohey av.
" Charles G (Alice), condr N P R R, h 1505 Oakland.
" Clarence E (Laura), carp Penn Co, h 2104 Roy.
" Cyrel C (Elda), brakeman Penn Co, h 2141 Foohey.
" Elda, dipper Aurentz, b 909 Washington blvd W.
" George D (Sadie), trav slsmn, h 343 W Creighton av.
" Ira E (Bertha), brakeman, h 2320 Anthony blvd.
" Isabelle, drsmkr 441 Nussbaum av, h same.
" James (Ida M), mach Keller & Sons, h 820 Lake av.
" Milton C (Chlodell), car repr, h 2126 Curtice av.
" Muriel A, b 304 W Woodland av.
" Naomi, clk Ind 5c & 10c Store, b 2104 Roy.

Banner Laundering Co. 425-431 E. Columbia Street Phone No. 165

Troy Laundry Co. *Modern Electric Equipment Service* Automatic Devices of the Latest Design 1711-1717 Calhoun St. Phone 6001

M. F. KAAG & SONS 105 EAST COLUMBIA STREET
Sell SILVERWARE AND CUTLERY

Always in Perfect Condition---The Hupmobile
RANDALL AUTO SALES COR. Tel. 311 120 Washington Blvd. West

Baxter P G, condr N P R R, b 1505 Oakland.
" Thomas (Emma), engr W K Mills, h 1110 Wilt.
" Wm H, chiropractor 1823 Weisser Pk av, b same.
" Winfield E (Addie), agt, r 335 Madison.
Bayer, see also Baer, Baier, Bair, Bare, Bear, Beyer and Boyer.
" Coony (Anna), pres C Bayer Cigar Co, h 1126 Spy Run av.
" Coony Cigar Co, C Bayer pres-treas, F Bayer sec, W A Bayer mgr, 302 E Wayne.
" Fred (Anna), sec C Bayer Cig Co, h 1615 Andrew.
" George, student, b 527 High.
" John, h 1313 Sherman.
" Wm A (Lucy), mgr C Bayer Cig Co, h 527 High.
Bayers Carl W, pat mkr W G Con Co, b 515 Fairmount pl.
Bayless Absolom (Mary), tmstr, h 3500 Thomas.
" Cathryn E, stenogr Rem Type Co, b 917 Taylor.
" Frank, lab, b 917 Home av.
" Gustav E, trav slsmn, b 2723 Calhoun.
" Leah F (wid Gustavus), h 626 W Superior.

We Furnish The Home on Easy Payments
PICKARD HOUSE FURNISHING CO.
112 AND 114 EAST COLUMBIA ST
Store only ONE SQUARE north and a FEW FEET west from the TRANSIT CORNER

" Ralph (Lillie), lab City Ltg Pt, b 1737 Sherman.
" Roy R (Nellie T), mach hd Ft W E Wks, h 818 Walnut.
" Thomas (Catherine), lab Trac Co, h 917 Taylor.
" Wm, ironwkr Rolling Mill, b Eby, (7).
Bayley, see Bailey, Baillee and Baily.
Bayman Alma J, inspr W K Mills, b 1209 Lambert Drive.
" Florence, tchr, b 1209 Lambert Drive.
" Hazel M, inspr W K Mills, b 1209 Lambert Drive.
" Wm (Rhoda), h 1209 Lambert Drive.
Baysinger George, appr A J Rolf, b 1209 Hale av.
Beaber, see also Beber, Beeber, Beiber and Bieber.
" Abraham W (Ursa M), aud Noble Mach Co, h 1038 St Joe blvd.
" Daniel (Mary), carp, h 121 W DeWald.
" D Lafayette, b 621 Lawton pl.
" Jacob (Caroline), carp, h 1912 Broadway.
Beach Ada, mender W K Mills, b W K Club.
" Benjamin E (Lena), mach Penn Co, h 2421 Gay.
" Clara, opr Banner Laun, b 542 Fairmount pl.
" Earl, b 1608 Marion.

Regis Dry Cleaning Co. ORIGINAL FRENCH PROCESS NOT EXCELLED 1205 Calhoun St. Phone 2198
CHAS. D. NOLAN, Real Estate GENERAL INSURANCE Before you buy, sell or rent, call PHONES 1553-1625 Lincoln Life Bldg. Suites 404-405
HOFFMAN BROS. CO. 800 WEST MAIN ST.
HARDWOOD LUMBER AND VENEERS

JACOBS' MUSIC HOUSE
1021-1023 Calhoun Street Tel. 624

Beach Edward, plumber Loeffler's, b 421 Wallace.
" Ethel, opr W P Gds Co, b 1016 Putnam.
" Fred E (Hulda), foreman N Y C, h 1608 Marion.
" George E (Emma), trav slsmn, h 928 Erie.
" Henry, bartndr Steckbeck's, h 2013 Lafayette.
" Jennie (wid John), b Elmer av, (4).
" John E (Nettie M), hlpr Ft W E Wks, h 3212 Broadway.
" J E, engr N P R R, r 1237 Boone.
" Mary E, opr Ft W E Wks, b 3212 Broadway.
Beadell, see also Bedell.
" Henry (Alice, h 351 W Woodland av.
" Nate (Emma), h 717 E Wayne.
Beagle Fred, clk A B Ely, b 822 Calhoun.
" Hattie, nurse, h 46 Pixley-Long bldg.
Beahler, see also Beeler and Behler.
" John E (Carrie), ins Phys Def bldg, h 1222 W Jefferson.
" Marian, mender W K Mills, b 405 Ross.
Beahn Thomas W (Frances), engr Ft W E Wks, h 2003 Harrison.

Fort Wayne Outfitters Co.
You Furnish the Girl
We Furnish the House
129 EAST BERRY
726 CLINTON ST.
TELEPHONE - - 1641

Beahrs Ethel, transfer W K Mills, b 1130 Bluff.
" Mrs Ida M, b Leesburg rd.
" John, b 2208 Maumee av.
Beaird, see also Baird and Beard.
" Cyrus H (Ida I), carp, h 1622 Fletcher av.
" Jennie, b 1622 Fletcher av.
Beall Charles J (Myrtle W), phys 902 Washington blvd E, h 3209 S Wayne av.
" John B (Ellen T), engr Bowser's, h 922 Wildwood av.
" Wm, student, b 202 Washington blvd W.
Beam, see also Beams.
" Calvin (Mina M), motorman O E Co, h 226 Killea av.
" Calvin, watchman Court House, b 823 Tennessee av.
" Charles E (Pearl), driver, h 804 Harmar.
" Claude E, slsmn Randall Auto Sales Corp, r 435 W Berry.
" Della, inspr Foster's, b 923 Tennessee av.
" Donald, hlpr Packard Co, b 140 Wallace.
" Dorotha, hlpr The Anthony, b 18 Arcade bldg.
" Finley, watchman N P R R, b 923 Tennessee av.
" Mrs Martha E. b 230 Killea av.

C. C. Schlatter & Co. Builders' Hardware
202-206 East Columbia

Troy Laundry Co.
Electric Hand Ironing .·. SERVICE
Pioneer of Indiana
1711-1717 Calhoun St. Phone 6001

Schone & Ankenbruck UNDERTAKERS AND EMBALMERS
N W. COR BARR AND BERRY STS. PHONE 377

ALBERT TOMKINSON 111 Montgomery St. Phones { Store, 205 Residence, 6251
Dealer in PLUMBERS', STEAM AND GAS FITTERS' SUPPLIES

Beam Wm H, h 18 Arcade bldg.
" Mattie A, nurse, h 1217 Francis.
Beaman Harry (Goldie), con Penn Co, h 2128 Oliver.
Beamer, see also Beemer, Beimer and Biemer.
" Abraham (Catherine), tmstr, h 1440 St Joe blvd.
" Blanche, fitter Rosenthal's, b 1440 St Joe blvd.
" Charles A (Elsie), supt Trac Co, h 2301 Lillie.
" Effie, opr Home Tel Co, b 1440 St Joe blvd.
" Perry (Josephine), con Trac Co, h 446 Elizabeth.
Bean Myrtle, pkr Craig Bis Co, b 524 Montgomery.
Bear, see also Baier, Bair, Bare, Bayer, Beyer and Boyer.
" Charles A (Beatrice), welder Bowser's, h 1520 E Creighton av.
" Frank J, welder Bowser's, b 1431 Greene.
" Lena, opr W K Mills, b 2532 Smith.
" Mrs Mayme, b 2532 Smith.
" Vernon W, brakeman Penn Co, b 121 Masterson.
Beard, see also Beaird and Baird.
" Agnes, hlpr W K Mills, b 916 Herman.
" Carlton M, clk, b 2319 Anthony blvd.
" Carrie, cook, b 215 W Berry.

WOLF & DESSAUER

" Charles C, b 2319 Anthony blvd.
" E L, b 312 Melita.
" Emma C, hlpr W K Mills, b 916 Herman.
" Fred (Belle), mgr Palace Theatre, h 416 3rd.
" George W (Mary), erector Bowser's, h 1920 Oliver.
" Lucile, inspr W K Mills, b 1428 Stophlet.
" Manius C (Sarah), car repr, h 2319 Anthony blvd.
" Perry W (Emma), engr Rolling Mill, h 1119 Wall.
" Raymond E, driver W N Burger, b 916 Herman.
" Thomas L (Ellen), tmstr, h 916 Herman.
" Verda M, opr Dudlo Mfg Co, b 1119 Wall.
" Wilson J (Mary), lab, h 1437 St Mary's av.
Bearex Charles L (Georgia), butcher Leikauf's, h 453 Holman.
Bearhs Adam (Ida), h 1909 Bequette.
" Austin M, driver J S Lewis, b 1909 Bequette.
" Raymond J, strander Rolling Mill, b 1909 Bequette.
Bearinger George W (Julia), chkman, h 122 W Creighton av.
" Harry L (Lottie), clk Penn Co, h 422 W DeWald.
" Josie L, b 122 W Creighton av.

Regis Original French Dry Cleaning Company Service—Perfect 1205 Calhoun St. Phone 2198
D. C. STOUT Real Estate and Insurance Agency 710-711-712 Shoaff Building TELEPHONE 2331
JOCQUEL-SCHULZ CO. PHONE 6050 Ready Roofing, Asphalt, Shingles and Tile

FISHACK, ELLENWOOD & CO.
401-413 CLINTON ST. Tel. 241
CEMENT
SEWER PIPE
PLASTER
LATH, ETC.

Bearman Fred H (Louise), planer W O T & P Co, h 1214 Anthony blvd.
" Hulda, looper W K Mills, b 1222 St Mary's av.
" Louis, shoe repr 1626 Calhoun, h same.
" Louise, sewer W K Mills, b 1222 St Mary's av.
" Wm (Catherine), h 1222 St Mary's av.
Beasey George D (Cecelia), cigar mfr, h 217 E Butler.
*Beasley Mary, h 132 Murray.
*" Melissa, b 132 Murray.
Beaton James L, ins agt, b 842 W Creighton av.
" Mrs Marion, b 134 E Taber.
Beatson Wm (Bessie), civil engr, h 602 W Creighton av.
Beattie Elizabeth C, b 2815 Calhoun.
" Fern, laundress J S for F M Y, b same.
" James W (Caroline), trav slsmn, h 303 E Lewis.
" Margaret P, b 2815 Calhoun.
" Neal McL, hlpr Penn Co, b 2815 Calhoun.
" Wm A, boilermkr, h 2815 Calhoun.
Beatty Rev James A (Inez), dist supt, h 2522 Webster.
" Nettie, attndt S for F M Y, b same.
" Victor H (Laura), slmn Ind Ltg Co, h 704 W Superior.

TRY THE AUTO SUPPLY CO.
FOR TIRES AND VULCANIZING
122 WASHINGTON BLVD. WEST

Beaty Amos (Maude), tmstr City, h 714 Wagner.
" Charles (Mary), contr 1314 Hanna, h same.
" Floyd (Jennie), lab, h 463 Ruth.
" Mrs Ida, b 463 Ruth.
" John R (Ora), fireman Penn Co, h 2228 Foohey av.
" Violet B, sten, b 714 Wagner.
Beausejour Remi (Evangeline), mech engr, h 2329 Harrison.
Beaver, see also Bever.
" Charles B, b 927 Columbia av.
" Charles D (Dora), driver, h 610 Montgomery.
" George E (Edith), mldr Cen Foun, h Crescent av, (15).
" Minnie A, b 1217 Washington blvd W.
BEAVER MONTGOMERY G (Edith R), Propr Ft Wayne Lumber Co, h 2015 Broadway, Tel 6273.
" Wm H (Agnes), driver Van Arnam's, h Brooklyn av, (8).
Beaverson Walter (Mary), meat cutter, h 348 Dawson.
Beber, see also Beaber, Beeber and Bieber.
" James F (Fern), ticket agt Trac Co, h 1209 Sinclair.
" Wm M, mgr Calhoun Rest, r 818 Harrison.

C. B. FITCH 213 SHOAFF BLDG. INSURANCE

Troy Laundry Co.
Sanitary SERVICE
Fire and Germ Proof Building
1711-1717 Calhoun St. Phone 6001

NIEZER & CO. COAL
1308-1320 HAYDEN STREET Phones 550 and 1416
"BLAZO," OUR FAMOUS COOKING COAL

Mill and Factory Supplies 225-227 EAST COLUMBIA ST.
THE FORT WAYNE OIL AND SUPPLY CO.

Beberstein Charles (Mary), carp, h 1732 3rd.
" George A (Pauline), iron wkr, h 1728 3rd.
" George W, contr 1724 3rd, h same.
" Theodore, butcher Eckart's, b 1724 3rd.
Bebout Ferdinand A (Alice), contr 506 E Creighton av, h same.
" Robert (Nannie), b 506 E Creighton av.
Bechtel, see also Bechtol, Bechtold and Becktold.
" Joseph (Hulda), clk, h 1401 Grant av.
" Sylvanus B (Marie), gen mgr S F Bowser & Co, h "Kenfield," S Broadway.
Bechtol Bessie, clk W K Mills, b 1412 Washington blvd W.
" Frank (Marie), clk, h Hayden rd, (8).
" John G (Emily), opr Bowser's, h 1412 Washington blvd W.
" Lulu, bkkpr Wolf & Dessauer, b 1412 Wash blvd W.
" Mabel E, tchr Bloomingdale School, b 1412 Wash blvd W.
" Walter, hlpr Ft W E Wks. b 1412 Wash blvd W.
" Wm P (Idessa), asmblr Bowser's, h 2324 Smith.

"Insure Your Time"
WALSH & CO.
General Agents Federal Casualty Co., Detroit, Mich.
" " Hoosier " " Indianapolis, Ind.
No delays; no red tape Policies Issued and Settlements made in our office.

Bechtold Joseph W (Goldie), clk G Herrmann, h 1401 Grant av.
" Lewis (Sarah), h 1522 Maumee av.
" Margaret, maid Anthony, b 731 E Wayne.
" Reuben E (Mathilda), drftsmn, h 422 E Taber.
Beck Albert, watchman N P, b 110 W Superior.
" A Chauncy (Goldie), brick mason, h 815 Harmer.
" Barbara (wid Henry), b 1313 Rockhill.
" Barney B (Lola), hlpr Ind Ltg Co, h 1307 Sinclair.
" Charles M (Anna R), (Hollopeter, Beck & Eiseman), h 1231 Park av.
" Charles W (Ethel M), motorman, h 1401 4th.
" C W, fireman Penn Co, b 2129 John.
" Donald, b 370 E Jefferson.
" Emma, opr Dudlo Mfg Co, b 1226 Wilt.
" Estella P, clk C H Stogdill, b 1309 Rockhill.
" George A (Grace), lab, h 2419 Edsall av.
" George L, clk P O, b 1226 Wilt.
" Harold P, clk, b 320 E Jefferson.
" Leander, b 2013 St Mary's av.
" Leon C, clk, b 320 E Jefferson.
" Louis M (Dora), jeweler 918 Calhoun, h 320 E Jefferson.

TROY-AMERICAN DRY CLEANING CO.
All Modern Equipment for Handling Every Variety of Cleaning and Dyeing
1810-1812 CALHOUN STREET
PHONES 6002-6003

BEST 5c CIGAR IS THE
"Gold Seal"

SEAVEY HARDWARE CO. HARRISON AND PEARL PHONES 149 ∴ 150
The Place to Have Your Wants Satisfied

PALM Vacuum Cleaner

Diether Heating Co. 715 Maiden Lane Phone 2567

Beck Mrs Margaret, clk Mergentheim's, b 1012 St Mary's.
" Marie P, h 1226 Wilt.
" Mrs Ophelia, b 1724 Hensch.
" Velma, student, b 1221 Nuttman av.
" Wm G (Mary), engr Penn Co, h 1309 Rockhill.
" Wm P (Mary), sec and treas The Geo DeWald Co, h 2219 Forest Park blvd.
Becker, see also Baker.
" Adeline C, tchr McCulloch Sch, b 1239 Lillie.
" Mrs Al, b 135 Brackenridge.
" Albon, mech, h New Haven, Ind.
" Amelia F (wid Charles M), clk Wolf & Dessauer, h 1227 Lillie.
" Anthony A (Martha), boilermkr, h 524 Lasselle.
" August E C (Minnie), (Becker Grocery & Dry Gds Co), h 425 W Williams.
" Charles E (Sophie), slsmn Ft W E Wks, h 1415 Swinney Pk pl.
" Charles F, (F Becker & Bro), b 111 Washington blvd E.
" Charles H, blksmth Penn Co, b 1430 Eliza.

Anthony Printing & Engraving Co.
ENGRAVERS .·. PRINTERS .·. BINDERS
CALHOUN AND SUPERIOR STREETS
PHONES 919-287

" Conrad (Adelia), hlpr Bass', h 522 Buchanan.
" Conrad P, b 522 Buchanan.
" Edward A, bkkpr Vail Coop Co, r New Haven.
" Esther, stenogr treas Allen Co, b New Haven.
" Frank L (Adelaide), boilermkr, h 2118 Webster.
" Fred, (F Becker & Bro), h 111 Washington blvd E.
" F and Bro, (F & C F), horseshoers 111 Washington blvd E.
BECKER GEORGE E (Ellen L), Agt Adams Express Co, h 915 E Wayne, Tel 2892 Blue.
" Gladys E, student, b 915 E Wayne.
BECKER GROCERY & DRY GOODS CO (A E C Becker, L C Breimeier, E C Gerke), Groceries, Dry Goods and Notions, 2028-2030 Fairfield av, Tel 6352.
" Henry H (Ora), mach Penn Co, h 1121 Jones.
" Henry F (Johanna), carp, h 1121 Jones.
" Henry J, lineman City, b 1014 E Jefferson.
BECKER HENRY W (Lavina), clk Board of Public Wks, h 1014 E Jefferson.
" Jessie, b 608 Lasselle.
" Rev John, C P P S, asst pastor Church of the Most Precious Blood, h 1515 Barthold.

P. B. Arnold Co.
STEAM AND HOT WATER HEATING
VACUUM CLEANERS
SUPPLIES AND EQUIPMENT
211 EAST MAIN STREET
PHONE 317

Troy Laundry Co.
SERVICE
WET WASHING
ROUGH DRY
FLAT WORK
FAMILY AND INDIVIDUAL BUNDLE
Phone 6001
1711-1717 Calhoun St.

THE WILDWOOD BUILDERS
COMPLETED HOMES AND HOUSES BUILT TO ORDER IN ORIGINAL DESIGNS
Northwest Corner Wildwood and Indiana Avenues
Telephone 6533

Home Supply Co. "SATISFACTO" COALS Phone 6030

Becker John L (Mary M), mach, h 1215 Michigan av.
" Katharine P (wid Joseph), h 505 St Martin5s.
" Lawrence F (Mary), mach Ft W E Wks, h 2136 John.
" Lorenz, h 608 Lasselle.
" Louis C (Justina), hlpr Penn Co, h 303 Esmond.
" Magdalene L, stenogr, b 1014 E Jefferson.
" Margaret C, aud Par Coop Co, b 1014 E Jefferson.
" Mary, b 608 Lasselle.
" Mary, b 111 Washington blvd E.
" Mary (wid Charles), b 606 W Creighton av.
" Minnie, inspr W K Mills, b 1306 Calhoun.
" Minnie A, b 111 Washington blvd E.
" Paper Co, Philip Danehy pres C L W Gross vice-pres, W J Conroy sec and treas, 127 E Columbia.
" Rose, opr Pollak's, b 715 Washington blvd E.
" Roy D, appr Bass, b 1014 E Jefferson.
" Rudolph (Florence), mach W O T & P Co, h 2936 Smith.
" Theresa J, stenogr Frank's, b 608 Lasselle.
" Walter H, clk Ft W E Wks, b 1121 Jones.
" Wm H (Augusta), mach, h 1121 Jones.

FOR INSURANCE SEE
FEDERSPIEL

Beckes, see also Backes.
" John, farm hd, b County Farm, (10).
" John L (Bertha), opr Cor Paper Co, h 1527 Greene.
" Peter (Lulu M), h 1302 McCulloch.
Beckman, see also Backman and Bockman.
" Charles J (Jessie), lawyer, h 1410 Custer.
" Christian (Bridget), trustr, h 1807 California av.
" Edward H (Louise), lab, h 611 Madison.
" Edward H jr, cash boy Boston Store, b 611 Madison.
" Beckman F H, car repr Penn Co, b R R 4.
" Henry J, mach Penn Co, b 2515 Lafayette.
" John E (Lottie F), hlpr City Mills, h 518 Kinnaird av.
" John (Regina), plumber Penn Co, h 2515 Lafayette.
" Louise, opr W K Mills, b 118 Brackenridge.
" Mathias M (Clara), trav slsmn, h 607 E Jefferson.
" Sophia, opr W K Mills, b 118 Brackenridge.
Beckmann Adam G (Dora), clk Eckart's, h 1725 High.
" Catharine, opr, b 2103 Weisser Park av.
" Charles H (Anna), sec frmn, h 2430 New Haven av.
" Frank, clk Ft W E Wks, b 2103 Weisser Park av.
" George J, ins agt, b 2103 Weisser Park av.
" Mary (wid George), h 2103 Weisser Park av.

TROY-AMERICAN DRY CLEANING COMPANY
SERVICE Thoroughly Efficient -:- Dust Proof Receptical and Motor Delivery
1810-1812 CALHOUN STREET PHONES 6002-6003

Thrasher & Herman Plumbers and Gas Fitters
712 BARR ST. TELEPHONE 547 FORT WAYNE, IND.

Geo. L. Ashley & Sons Rooms 420-421 Shoaff Bldg. Phone 2905
INSURANCE--Fire, Life & Automobile

J.S. PEDDICORD REAL ESTATE
No 919-20-21 SHOAFF BLDG FT. WAYNE PHONE 357

Beckstein Mrs Clara H, h 431 E Creighton av.
" Fred (Henrietta), h 807 Wagner.
" Frieda, opr Ft W E Wks, b 431 E Creighton av.
" George, engr I S for F M Y, b same.
" Henry (Amelia), engr Per Bis Co, h 334 W DeWald.
Becquette, see Bequette.
Becraft Sherwood (Della), cement wkr, h 419 Lasselle.
" Walter (Celia), clk, h 1805 Webster.
Becus John, lab Rolling Mill, b Com'l Add.
Bedford Alice, b 1038 Forest av.
" Samuel (Nora), baker 1038 Forest av, h same.
Bednarezyk A, hlpr Penn Co, b 1843 Weisser Park av.
Bedue Kaleel (Marya), lab, h 520 Holman.
Bedwards Addison, brakeman Penn Co, h 1829 Hanna.
Beebe Almana, tchr High School, b 712 Rockhill.
" Charles H, cig mkr Eckert's, b 712 Rockhill.
Beeber, see Beaber, Beber, Beiber and Bieber.
Beecher Emma L, b 1815 Wells.
Beeker Frieda, stenogr Ft W E Wks, b 1816 Lafayette.
Beekner Charles E (Mayme), painter, b 1009 Cochran.
" Conrad, carp, h 1009 Cochran.

Lincoln Life "Let Lincoln Life protect your wife"

" Frank C (Adele), painter, b 1111 Liberty.
" Gertrude, mllnr Pidgeon's, b 1040 Columbia av.
" Harry C, trav slsmn Pidgeon's, b 1040 Columbia av.
" Helen (wid Conrad), h 1040 Columbia av.
" John C (Carrie), foreman Ft W E Wks, h 1840 Broadway.
Beeler, see also Beahler and Behler.
" Katherine, dom 1232 E Creighton av.
Beemer, see also Beamer, Beimer and Biemer.
" Wm D (Florence), auto slsmn, h 833 Archer av.
Beerbower Amanda (wid Peter), b 1332 E Lewis.
Beerman, see also Behrman.
" Fred (Louise), bldr Am Rd Mach Co, h 1323 Boone.
" Harry A (Ethel M), asst supt Rolling Mill, h 1706 Sinclair.
" Helen, transfer W K Mills, b 1651 Richardson.
" Henry A (Johanna), h 1826 Howell.
" John E (Ella), carrier P O, h 1651 Richardson.
" Mildred, opr W K Mills, b 1651 Richardson.
" Walter E (B & B Vul Wks), b 1826 Howell.
BEERS CONSTRUCTION CO THE, Daniel N Beers Vice-Pres and Treas, Contractors, 2nd Floor Hamilton National Bank Bldg, Tel 449, B 244.

E. H. ROLF COAL AND SUPPLY COMPANY DOMESTIC AND STEAM COAL
1702-10 Fairfield Ave.

The H. Pfeiffer & Son Co. KEYSTONE WRINGERS, WASHING MACHINES Pocket Knives and Scissors 107-109 E. Columbia St.

Troy Laundry Co. VACUUM CLEANING SERVICE In all Its Branches 1711-1717 Calhoun St. Phone 6001

GUY J. GILBERT
Telephone 240
Special Representative
LINCOLN NATIONAL LIFE
315 LINCOLN LIFE BUILDING

Beers Daniel N (Edna P), vice-pres and treas The Beers Construction Co. h 817 W Berry.
" Eva, nurse Luth Hospital, b same.
" George W (Catherine M), h 735 W Berry.
" Harry C, foreman Ft W E Wks, b 2425 Fairfield av.
" Sherman G (Emma), mach, h 1138 Nuttman av.
Beery Harley J (Pearl), ins agt, h 1012 Rivermet av.
Beetles Raymond, cook J C Hoy, b Clinton.
Begon Joe, lab Rolling Mill, b Com'l Add.
Begula John, lab Rolling Mill, b Com'l Add.
Behl Anna, clk People's Store, b 111 3rd.
" Carrie, opr Ft W Box Co, b 111 3rd.
Behler George G (Rosemary), dep treas Allen Co, h 1137 Columbia av.
" Marcella, student, b 1137 Columbia av.
Behm Donald, finisher Packard Co, b 140 Wallace.
Behner Ephraim, b 1405 Hanna.
Behnfeldt Henry, mgr Louden Mach Co, r 1216 Orchard.
Behran Charles C, driver Griebel & Son, b 1312 Taylor.
" Christian H (Louise C), h 1312 Taylor.
Behrens Caroline (wid Herman), h 1901 Gay.

A FULL LINE OF PURE BAKERY PRODUCTS
"THE HAFFNER'S STAR BAKERY"
333-335 EAST LEWIS STREET

" Emma, looper W K Mills, b 1901 Gay.
" Minnie, looper W K Mills, b 1901 Gay.
Behrmann F, boilermkr Penn Co, h New Haven.
Beichler Louis, hlpr A J Lehman, b 1108 Wabash av.
Beierlein, see also Beyerlein.
" Dorothy (wid John), b 1515 Cass.
" George J (Emma), carp Klett's, h 221 5th.
Beiersdorfer Theodore (Jessie), Idlehour Theatre), h 1436 E Lewis.
Beitzel Lewis F, hlpr Penn Co, b 126 W Superior.
Beitzell Grace, boxmkr Ft W Box Co, b 521 5th.
" Myrtle M, boxmkr Ft W Box Co, b 521 5th.
" Wm E (Margaret), lab, h 521 5th.
Belbutowski Laura, transfer Thieme Bros, b 625 Davis.
" Lucian, knitter W K Mills, b 625 Davis.
" Ludwig, b 432 Perry av.
" Roman (Mary), knitter W K Mills, h 625 Davis.
" Thomas (Victoria), knitter W K Mills, h 432 Perry av.
" Watson, knitter W K Mills, b 432 Perry av.
Belchin Frank J (Ida), saloon 1002 Glasgow av, h same.
Belger Catharine (wid Michael F), h 125 W DeWald.
" Frederick M, driver, b 125 W DeWald.

PHONES 6002-6003 -:- Special Attention and Skill -:- SERVICE that Commends 1810-1812 CALHOUN STREET
FORT WAYNE LUMBER CO.
2027 Broadway
Phone 6224
The Journal-Gazette Caters to no classes
IT IS THE PEOPLE'S NEWSPAPER

Ft. Wayne Builders Supply Co.
Lumber, Mill Work and Building Supplies
812-822 Hayden St. Telephone 1511

Belger John T (Gaiety Theatre), b 125 W DeWald.
Belknap Charles, lineman W U Tel Co, b 1011 Maumee av.
Bell Alice, dom 533 Washington blvd W.
" Arthur, assmblr Ft W E Wks, b Miller, R R (7).
" Chancey H (Blanche), clk Ft W E Wks, b 2914 Koenig.
" Rev Chancy (Margaret), h Miller, (7).
" Charles K (Matie), clk Wells Fargo Ex Co, h 2829 Harrison.
" Clarence W (Mary G), foreman Ft W E Wks, h Freeman, (7).
" Edith, prin I S for F M Y, b same.
" Edward H (Hazel F), boilermkr Penn Co, h 124 Esmond.
" Elizabeth J (wid Emmett C), b 1330 E Lewis.
" Elmo, b 3804 Piqua av.
*" Elsie, dom 419 Old Fort pl.
" Emily S (wid C Wm), dentist, b 226 W Butler.
" Emma R, clk Woolworth's, b 906 Lincoln av.
" Ervin J, janitor Y W C A, b 617 Sturgis.
" E Edwin (Emma), phys 310 E Wayne, h same.

Olds Coal Co., Highest Grades of Domestic Fuels
Try Our ANTHRACITE COAL. Everybody Likes It.
Phone 6034 SAND, GRAVEL and STONE Yards { 310 to 320 Murray St. 301 to 315 Wallace St.

" George D (Katherine), h 908 Lavina av.
" George E, rec clk N P R R, h Goshen rd, (4).
" Georgia, clk Ft W E Wks, b Miller, (7).
" Guy R (J W Bell & Sons), b 2300 Maumee av.
" Horace L (Anna), buyer Eckart's, h 1707 W Main.
" Ida, attnd I S for F M Y, b same.
" James W (Idella A), motorman, h 146 E Pontiac.
" Jean (wid Monroe), b 617 Sturgis.
" Joseph, clk, r 54 Pixley-Long bldg.
" Joseph W (J W Bell & Sons), h 2300 Maumee av.
" J W & Sons (J W, G R Bell), real est, 131 E Berry.
" Louis B, clk Penn Co, b 908 Lavina av.
" Lucinda K, stenogr Ind Ltg Co, b 908 Lavina.
" Margaret, b 311 Douglas av.
" Mary J (wid John M), h 617 Sturgis.
" Oscar S, attndt I S for F M Y, b same.
" Persa R (Gertrude), tchr Vocational Sch, h R R 3.
" Ray W, fireman Penn Co, b 1510 Calhoun.
" Thomas H (Mary), h 647 3rd.
" Walter (Gladys), inspr Ft W E Wks, h Freeman, (7).
" Wayne E, drftsmn, b 146 E Pontiac.

Fort Wayne Plumbing & Heating Co.
E. F. OELSCHLAEGER, Mgr.
Phone 3107
1007 Harrison St.

Troy Laundry Co.
Modern Electric Equipment Service
Automatic Devices of the Latest Design
1711-1717 Calhoun St. Phone 6001

FOX BROS. & CO.
923-5-7-9-931 CALHOUN STREET
COMPLETE HOUSE FURNISHERS

M. J. BLITZ, INSURANCE
None but First-Class Companies Represented
514 Shoaff Bldg. Phone 479

PUBLIC LIBRARY

Bell Wm A (Grace), foreman Wabash R R, h 311 Douglas av.
" Wm B (Mary J), lab, h 906 Lincoln av.
" Wm C (Nina), condr N P R R, h 1220 Barthold.
Bellamy Ada A, clk Wolf & Dessauer, b 1017 W Jefferson.
" Frank A (Emily S), confr 2617 Calhoun, h same.
" Mary E, h 1017 W Jefferson.
Belling Alma R, b 1404 Taylor.
" Florence L, stenogr, b 1404 Taylor.
" Iva, pressfdr C J Lose, b 1404 Taylor.
" Nicholas A, fitter Ft W E Wks, b 1404 Taylor.
" Nicholas A (Mary M), janitor Ft W E Wks, h 1404 Taylor.
Bellman. see Billman.
Bellow John (Daisy), lineman, h 1110 Spy Run av.
Belooki Joseph (Dulfena), lab, h 1339 Horace.
Belot Alma H, b 2901 Lafayette.
BELOT FRANK J (Mary M), Lawyer 322 Shoaff Bldg, Tel 111, h 1215 Spy Run av.
" John C, ins agt, h 2901 Lafayette.
" Mary A, b 1235 Spy Run av.

VICTROLAS MODERATE PAYMENTS
$15 $25 $50 $75 $100 $150 $200
PACKARD MUSIC HOUSE 930 CALHOUN

" Othilie (wid Jacob), h 1235 Spy Run av.
Belschner Augusta E, transfer W K Mills, b 1027 Swinney av.
" Frederick G (Lulu A), h 1027 Swinney av.
" Fred M, mach Kunkle's, b 1027 Swinney av.
" George F, appr Penn Co, b 1027 Swinney av.
" Helen, transfer W K Mills, b 1027 Swinney av.
" Louis J, lab Van Arnam's, b 1027 Swinney av.
Beltz J W, engr N P R R, r 1302 Boone.
" Philip (Estella F), switchman, h 3209 Harrison.
Beman, see also Bemen.
" Belmont E, caller Penn Co, b 242 Wallace.
" Catharine I, tchr Miner Sch, b 242 Wallace.
" Wm G (Catharine), watchman Ft W E Wks, h 242 Wallace.
" Wm W, opr Penn Co, b 242 Wallace.
Benas Harry W, tel opr N P R R, r 920 Clinton.
Bence Loyd, lab, b 2205 Winch.
" Wm C (Sarah), carp, h 2205 Winch.
Bendele John (Christina), lab Rolling Mill, h 1716 Sinclair.

Regis Dry Cleaning Co.
ORIGINAL FRENCH PROCESS
NOT EXCELLED
1205 Calhoun St. Phone 2198

"THE OLD RELIABLE" The Emporium FOR DIAMONDS AND WATCHES
"Go to Headquarters"
Established 1876

SHRYOCK AUTO COMPANY
709 Clay St. DISTRIBUTORS FOR Phone 290
Bosch Magnetos, Rayfield Carburetors, Kelly Springfield Tires

KRUDOP Coal, Lumber, Shingles, Sash, Doors, Moulding, Inside Finish, Mill Work

Corner Francis and Hayden

Bender Albert G (Lizzie), inspr W K Mills, h 1827 John.
" Amon (Clara), tmstr R N M Co, h 1511 Grant av.
" Anna, opr W P Gds Co, b 807 Washington blvd E.
" Caroline (wid John), dom Luth Hosp, h 1326 Francis.
" Charles, hlpr, b 1326 Wells.
" Christopher P (Maria), woodwkr F M Ehrmann, h 1701 E Creighton av.
" Cyrus, decorator, b 419 Brackenridge.
" Daniel W (Edith), brakeman, h 2720 Hanna.
" Edward (Maggie) (Laier & Bender), h 2225 Lillie.
" Edward (Nellie), cigarmkr Bayer's, h 413 Madison.
" Elenora M, smstrs Luth Hosp, b 731 Home av.
" Eliza (wid Henry), h Ontario, (8).
" Mrs Elizabeth, stripper C Bayer, b 421 E Berry.
" Ellsworth B (Golda), driver, h 1420 Boone.
" Emilia B (wid Philip P), b 731 Home av.
" Ephriam, tmstr Thrasher & Herman, b 1147 W Main.
" Frank H, pres Heit Candy Co, h 512 Washington blvd E.
" Frank W, painter, b 1326 Francis.
" George (Sophia), meats 2523 Hanna, h 3001 same.

Osteopathy DR. JOHNSTON
DISEASES CURED
Res. Home Phone 6534. Office 1529. 4th Floor Shoaff Bldg. (Licensed)

" George F (Ida R), hlpr Penn Co, h 1817 Smith.
" George F (Minnie), tinner Penn Co, h 2607 Smith.
" George W, mach opr Berghoff's, b 2536 Winch.
" Gladys, opr, b 306 Montgomery.
" Hazel, stripper C Bayer, b 421 E Berry.
" Hedwig, looper W K Mills, b 1508 Grant av.
" Herbert, knitter W K Mills, b 231 E Main.
" Ida, knitter W K Mills, b 1406 Hayden.
" John A (Leona), b 2225 Lillie.
" John W (Margaret), painter, h 1322 Francis.
" J L, car repr Penn Co, b 1413 E Lewis.
" Louis (Anna), h above 1406 Hayden.
" Louis (Christene), h 2536 Winch.
" Ludwig J (Eva), inspr Penn Co, h 1508 Grant av.
" Mabel, b 306 Montgomery.
" Malinda, transfer W K Mills, b 3001 Hanna.
" Margaret, ironer Troy Laun, b 231 E Main.
" Milton (Inez), tmstr, h 327 W Superior.
" Nancy J (wid Wm C), h 306 Montgomery.
" Oscar G (Meline M), foreman Ft W E Wks, h 731 Home av.

C. A. Rastetter RELIABLE REAL ESTATE 133 EAST BERRY

TROY-AMERICAN DRY CLEANING CO.
All Modern Equipment for Handling Every Variety of Cleaning and Dyeing
PHONES 6002-6003 1810-1812 CALHOUN STREET

Frescoing in all its Branches
OLIVER S. JONES
PAINTER and DECORATOR
120 EAST LEITH ST.
Phone 6577

HETRICK & MOSES REAL ESTATE INSURANCE
514 SHOAFF BLDG. Phone 479
Residence Phones 1138 .·. 1370
CHOICE LOTS AND HOMES FOR SALE—All Parts of City—SEE US.

Bender Otis, inspr Rastetter's, b 2003 Gay.
" Rosa M, aud Ft W Ptg Co, h 501 Washington blvd E.
" Rose A (wid Reuben), b 1125 Hugh.
" Rudolph A (Frances) supt Berghoff's, h 2026 Washington blvd E.
" Samuel F (Katherine), yd brakeman, h 2003 Gay.
" Theodore, boarder W K Mills, b 1701 E Creighton av.
" Ursula (wid Adam), r 1122 Lake av.
" Vincent F, carp, b 2003 Gay.
" Willard L, shoe repr 713 Barr, b same.
" Wm H (Ida), baker Scherer Bkg Co, h 1309 Ohio.
Ben Dure Nathaniel L (Allie), electr, h 216 E Leith.
Benecke Clara, opr W K Mills, b 1441 E Lewis.
" George, clk W Hitzeman, b 1441 E Lewis.
" Gustave (Lena), mldr Bass, h 1441 E Lewis.
" Otilie, nurse Luth Hosp, b same.
" Walter, wrapper Scherer Bky, b 1441 E Lewis.
Benedict Ambrose H, mach, b 217 Dawson.
" Mary, clk, b 217 Dawson.
" Wm (Rose), carp, h 217 Dawson.
Beneke Elmer F (Oliene M), electr, b 1207 Taylor.

Brown Trucking Co. 125 W. Columbia PHONE 73

" Florence, opr W P Gds Co, b 453 St Martins.
" Henry G (Anna), hlpr Penn Co, h 453 St Martin's.
" Luella, sewer W K Mills, b 1207 Taylor.
" Minnie (wid Wm F), h 1207 Taylor.
" Olive, opr W P Gds Co, b 1207 Taylor.
" Wm F, clk Lehnert & Geller, b 1207 Taylor.
BENEVOLENT PROTECTIVE ORDER OF ELKS, G S Morton Sec, ne cor Berry and Maiden Lane, Tel 1288.
Bengs Anna, b 2323 John.
" Gustave (Anna), pres Eng Co, h 2401 Pittsburg.
" Minnie, sec and treas Eng Co, b 2307 John.
" Otto F (Pauline), carp, h 2323 John.
" Otto W, appr The Engr Co, b 2323 John.
" Paul H, mach The Engr Co, b 2323 John.
" Ralph A (Jennie), mach Ft W E Wks, h 2201 Oliver.
" Robert E (Eliza), foreman Ft W Eng Co, h 2329 Weisser Park av.
" Ruth, b 2323 John.
" Walter J, stk clk Ft W E Wks, b 2323 John.
Benhart Sophia (wid Christian), h 317 E Williams.
Benjamin E Oscar, barber 1027 Buchanan, h 2194 Spy Run av.

Regis Original French Dry Cleaning Company Service—Perfect 1205 Calhoun St. Phone 2198

R. PARKER SMITH Real Estate Farms and City Property Office Phone 2615 House Phone 6225 422-424 Shoaff Bldg.

Hot Air Furnaces Wm. Carter & Sons 423 Old Fort Place Phone 431

PLUMBING AND HEATING SUPPLIES
The National Mill Supply Co.
209-211 EAST COLUMBIA STREET

Benke Arthur, steamfitter Ft W E Wks, b 517 Lawton pl.
Benn Arthur F (Mayme C, ironwkr, h 2021 Pauline.
Benner Albert W (Nora), optcn A Bruder, h 2821 Anthony blvd.
" Anna (wid Conrad) b 332 Montgomery.
" Wm (Goldie), baker, h 1305 Union.
Bennett Abraham A (Pearl), carp Penn Co, h 2613 Pittsburg.
" Andrew (Minnie), blksmth, h 1725 Hanna.
" Asa (Artie), carp Penn Co, h 1319 McCulloch.
" Benjamin F (Ruth), clk Rurode's, h 3214 Harrison.
" Bennett Benjamin L (Mary), brakeman, h 2544 Weisser Park av.
" Bertha, tel opr W O T & P Co, b 1319 McCulloch.
" Mrs Catherine, cook, b 370 Baker.
" Charles, porter, b 126 W Superior.
" Clara, opr Banner Laun, b 1109 Erie.
" Edwin (Catherine), inspr Penn Co, h 2036 Clinton.
" Frank L (Ida), bkkpr Int Harv Co, h 1017 Edgewater.
" George F (Mary V (Bennett & Sons), h 3028 Calhoun.
" George H (Sophia), hlpr Trac Co, h 1306 Burgess.

The Seelberg Store
126 E. BERRY ST. SMART CLOTHES for WOMEN BET CALHOUN ST. AND POST OFFICE.
Telephone 2609

" George W (Bennett & Sons), b 3028 Calhoun.
" Grace B, clk, b 3028 Calhoun.
" Guy, hlpr W P Gds Co, b 219 E Jefferson.
" Harmon (Glennie), watchman Eagle Laun, h 226 Melita.
" Harold, hlpr W P Gds Co, b 219 E Jefferson.
" Harry W (Ellen F (Bennett & Sons), h 3131 Calhoun.
" Henry M (Margt), asmblr Ft W E Wks, h 1304 Winter.
" James E (Bennett & Sons), b 3028 Calhoun.
" James O (Madona), brakeman Penn Co, h 1319 Maud.
" John E (Hazel), flagman Penn Co h 436 E Creighton.
" Rev John G, asst pastor St Patrick's Church, h 2120 Harrison.
" John L, elec engr Ft W E Wks, b 1203 W Jefferson.
" Joseph F (Mary V) (Bennett & Sons), h 302 Calhoun.
" Josephine, tchr, b 1309 McCulloch.
" Katherine, waitress, b 370 Baker.
" Leo B (Lenora), bartndr Atlas, b 512 Fairmound pl.
" Maud (wid Roy), clk Wolf & Dessauer, b 1621 Wells.
" Otis E, asmblr Ft W E Wks, b 1319 McCulloch.

2235-2237 OLIVER (REAR) Phone 6630
Fort Wayne Overall Laundry
LAUNDERING OVER-CLOTHES A SPECIALTY

TROY-AMERICAN DRY CLEANING COMPANY
SERVICE Thoroughly Efficient -:- Dust Proof Receptical and Motor Delivery
1810-1812 CALHOUN STREET PHONES 6002-6003

J. J. VOORS COAL CO.
Domestic and Steam Coal
Jackson and Nickel Plate R. R. Tel. 2209

Regis Dry Cleaning Co.
ORIGINAL FRENCH PROCESS
NOT EXCELLED
1205 Calhoun St. Phone 2198

Ice Cream—The Famous Collins Brand
MAUMEE DAIRY
Telephone 1451
SPECIAL MOLDS FOR SPECIAL OCCASIONS
602-606 W. MAIN

A and I LEATHER SHOP
Trunks, Traveling Bags, Suit Cases:
SAMPLE TRUNKS AND CASES A SPECIALTY
827 CALHOUN ST. Phone 2603

Bennett Riley (Minnie), trav slmn, h 3134 Broadway.
" Rollo E (Sarah), mach hd, h 621 Glasgow av.
" Russell G, bkkpr Bursley's, b 1319 McCulloch.
" Walter, painter, b 201 E Superior.
" Winton J (Ida M), condr, h 1016 Jackson.
" & Sons (J F, H W, J E, B F, G W Bennett), tkg 2829 Broadway.
Bennhoff Wm (Alvina), tchr, h 2939 Hanna.
Bennigan Clinton H, driver Ft W Trans Co, b 1911 Washington blvd E.
" Edward P (Amelia), clk Penn Co, h 936 E Wayne.
" Erin, b 1911 Washington blvd E.
" Estella, clk Rurode's, b 936 E Wayne.
" Eulalie, clk Weil Bros, b 1911 Washington blvd E.
" George W, lab Bowser's, b 448 E Leith.
" Joseph A (Catherine) buyer Fruit House, h 1911 Washington blvd E.
Bennigin Alice C, opr C Tel Co, b 705 Riverside av.
" Charles F, lab Cor Paper Co, b 231 W Superior.
" Helen E, b 705 Riverside av.
" Howard, mach, b 705 Riverside av.

FORT WAYNE'S LARGEST AND BEST DEPARTMENT STORE
Devoted to Ladies', Misses' and Children's Ready-to-Wear Coats, Suits, Waists, Separate Skirts, Furs and Fur Garments.
THE FRANK DRY GOODS CO., **FORT WAYNE, IND.**

" Irene M, opr C U Tel Co, b 705 Riverside av.
" James J (Bessie), meter dept City, h 705 Riverside av.
" Marcelena, b 615 E Lewis.
Bennigovanaski George (Annetta) lab W Gas Con Co, h 718 Wallace.
Benninghoff Beatrice E, clk Rurode's, b 1009 E Lewis.
" Daniel R (Margaret), barber, h 1009 E Lewis.
" Daniel R jr, phys 1241 E Lewis, b 1009 same.
" Wm M, foreman Shryock Auto Co, b 2018 Clinton.
Bennington John (Hattie), h 1808 Mary.
Bennoski Aleck (Josie), lab Penn Co, h 1843 Weisser Park av.
Benoy Clifford W (Belle), mach Penn Co, h 321 Wildwood.
" Frank T (Jennie), supt Bass, h 314 E DeWald.
" Grace P, b 314 E DeWald.
Bensman Alice, opr Pollak's, b 1137 McCulloch.
" Wm H (Jessie), mgr Deister Con Co, h 451 E Lewis.
" Wm J, b 532 Fulton.
Benson Albert (Ida), ptrnmkr Bass, h 421 Washington blvd E.
Bente Charles W (Jennie), ptr Ft W E Wks, h 236 Baker.

WM. KAOUGH COAL CO.
COAL WHOLESALE AND RETAIL **Tel. 502**
Wells and L. S. & M. S. Ry.

Electric Fixtures, Telephone Supplies
The Protective Electrical Supply Co.
130-132 West Columbia St. Telephone 1977

Bente Edwin G, caller Penn Co, b 236 Baker.
" George F (Cassie), foreman Wabash R R, h 426 Baker.
" Glenn, appr Bowser's, b 426 Baker.
" Harry F (Florence A), fireman Engine Co 8, h 1912 Pine.
" Herbert W, appr Penn Co, b 236 Baker.
" Katherine (wid Herman), h 1125 Fairfield av.
" Mabel K, dom, b 1901 Pine.
" Wm J, b 1125 Fairfield av.
" Charles B, condr. h 1008 St Mary's av.
" Erie C, clk Penn Co, b 715 Broadway.
" Eva (wid David L) (Benton's Pharmacy), h 1717 W Main.
" Isaiah B (Alida), hlpr Ft W E Wks, h Huntington.
" Jesse B (Pearl), knitter W K Mills, h 645 High.
" Roy V (Christine), brakeman Penn Co, h 1011 Madison.
" Thomas B (Sarah), tmstr B Hassert, h 824 Greeley.
BENTON'S PHARMACY, Henry C Miller Propr, 1732 W Main, Tel 533.

HOUSE OF QUALITY **G. W. Gates & Co.** "THE CLOAK HOUSE"
122 TO 124 WEST BERRY ST. PHONE 3655
Indiana's Greatest Exclusive Outfitter for Women, Misses' and Children.

Bentz Amanda maid The Wayne, b same.
BENTZ CHARLES E (Elizabeth), Mgr Woodworth's Drug Store, 805 Calhoun, Tel 16, h 16 White apts.
" Otto (Kate), hlpr Wabash R R, h 418 Bass.
" Roy L, inspr Ft W E Wks, b 2223 Oliver.
" Wm (Ethel), tmstr, h 1804 Howell.
Benward Casimer, elev opr Packard Co, b 1731 W Main.
" Charles A, clk Christen Bros, r 247 Douglas av.
Benz Arnold, tester Ft W E Wks, b 1220 Anthony blvd.
" Arnold F (Clara), bkkpr Ft W F & M Co, h 1140 Glasgow av.
" Charles F (Lenora), cigarmkr Eckert's, h 1307 Erie.
" Daniel E (Emma), checker Penn Co, h 1216 Barthold.
" Henry (Louise J), clk Penn Co, h 1335 Scott av.
" Karl C, carrier P O, b 1803 Washington E.
" Otto, hlpr Wabash R R, b 418 Bass.
" Robert, hlpr W K Mills, b 1220 Anthony blvd.
" Walter K (Bessie L), cigarmkr, b 1307 Erie.
Benzing Marie, dom 3100 Fairfield av.
Benzinger Fred (Katie), lab W Gas Con Co, h 1405 Grant av.
" Fred J (Susan), carp Penn Co, h 2203 Chestnut av.

M. F. KAAG & SONS 105 East Columbia Street
Sell JARDINIERES and LAMPS

"PATRONIZE" FOR BEST WORK IN THE CITY **BANNER LAUNDERING CO.** 425-431 E. COLUMBIA STREET PHONE 165

Troy Laundry Co.
Electric Hand Ironing ∴ SERVICE
Pioneer of Indiana
1711-1717 Calhoun St. Phone 6001

RANDALL AUTO SALES COR. Tel. 311 120 Washington Blvd. West
CHALMERS AUTOMOBILES

Bequette Elizabeth (wid John), h 2720 Hoagland av.
" Henry G (Margaret), mach Penn Co, h 802 Washington blvd E.
" Theresa H, b 2720 Hoagland av.
Berac Adolph C (Catherine) electr City, h 630 Washington blvd E.
Berberoff Louie, lab, b 1319 Barr.
Bercot Dorothy F, clk Wolf & Dessauer, b 433 E Creighton av.
" Julia M, tel opr Per Bis Co, b 731 Madison.
Berdelman Albert C, fireman Penn Co, b 1230 Barthold.
" Fred H (Jennie), fireman Penn Co, h 450 E Leith.
" John H (Maude B), foreman, h 1228 Barthold.
" Wm G (Ricka), toolmkr Ft W E Wks, h 1219 Orchard.
Berg, see also Burg.
" Anthony F (Laura), carp, h 2518 Oliver.
" Herman H (Ida), brtndr, h 1234 Fletcher av.
" Herman F, opr, b 715 Broadway.
" Joseph P, stenogr, b 2720 Lafayette.
" Peter (Catherine E), hlpr Penn Co, h 2720 Lafayette.

We Furnish The Home on Easy Payments
PICKARD HOUSE FURNISHING CO.
112 AND 114 EAST COLUMBIA ST
Stars only ONE SQUARE north and e FIVE FEET east from the TRACTION CORNER

" Valentine B, clk Rolling Mill, b 2720 Lafayette.
" Wm H (Ida), brakeman Penn Co, h 2204 Winter.
Bergdall August W, reg Packard Co, b 2412 Miner.
" Chauncey M (Lena), foreman Ind Ltg Co, h 1610 Marion.
Bergel J Frank (Nellie M), supt Ft W Sad Co, h 934 Grace av.
" Malinda (wid Valentine), nurse, b 1133 Washington blvd E.
Berger, see also Boerger and Burger.
" Albert (Emma), lab Per Bis Co, b 1906 John.
" Anna M, nurse, b 526 Packard av.
" Catherine (wid James), h 3101 Broadway.
" Elma, opr W K Mills, b 3422 Piqua av.
" Emma, dom 1235 W Wayne.
" Henry E (Mary), hlpr Bowser's, h 2020 Smith.
" John (Anna), saloon 1508 Anthony blvd, h same.
" Louis, pressfdr, h 643 Putnam.
" Valentine, carp Penn Co, h 2026 Riedmiller av.
Berghoff Arthur C, student, b 327 E Jefferson.
" August, student, b 327 E Jefferson.

Regis Original French Dry Cleaning Company Service—Perfect 1205 Calhoun St. Phone 2198
CHAS. D. NOLAN, Real Estate GENERAL INSURANCE Before you buy, sell or rent, call PHONES 1553-1625 Lincoln Life Bldg. Suites 404-405
HOFFMAN BROS. CO. Quartered Oak Lumber and Veneers 800 WEST MAIN STREET

JACOBS' MUSIC HOUSE
1021-1023 Calhoun St. Piano and Player Market Of Fort Wayne Tel. 624

BERGHOFF BREWING ASSOCIATION, Gustave Berghoff Pres, Wm Breuer Vice-Pres, M C Norton Sec, S B Fleming Treas, cor Grant av and Washington blvd E, Tel 105.
" Carl H (Mildred), engr Penn Co, h 826 E Jefferson.
" Elizabeth, b 326 E Jefferson.
" Elsie M, b 327 E Jefferson.
" Gustave A (Julia A), pres R N M Co, h 1419 Washington blvd E.
" Henry C (Theresa), vice-pres R-N-M Co, h 329 E Jefferson.
" Henry E, bkkpr City Car Wks, b 326 E Jefferson.
" Herman J (Alice C), bkkpr R-N-M Co, h 1139 Oak.
" Hubert (Johanna), sec R-N-M Co, h 326 E Jefferson.
" Hubert L (Marie), bkkpr Berghoff's, h 814 Madison.
" John A, clk R-N-M Co, b 1419 Washington blvd E.
" Joseph A (Bessie), mgr A T M Assn, h 3131 S Wayne av.
" Lawrence H (Margaret), h 707 Edgewater av.
" Marie, b 1419 Washington blvd E.
" Martha, b 1419 Washington blvd E.

Fort Wayne Outfitters Co.
Furniture, Carpets
129 East Berry Street
726 Clinton Street
TELEPHONE - - 1641

" Raymond J, student, b 327 E Jefferson.
" Walter E, student, b 1419 Washington blvd E.
Berghorn Charles A (Louise), painter Bowser's, h 1506 Fisher.
" Louis H F (Nellie), tailor Patterson-Fletcher Co. h 439 E Lewis.
" Louise, dom 919 Webster.
Bergk Arthur J (Iva), tinner, h 2313 Winter.
Bergman, see also Borgman.
" Charles A (Nellie), foreman City & Suburban Bldg Co, h 1725 Crescent av.
" Fred (Elizabeth), hlpr Ft W E Wks, h Decatur rd.
" Henry G (Tina), chkmn Ft W E Wks, h Hale av, (7).
" Mary (wid George), h 608 E Creighton av.
Berinentu Cis, lab Rolling Mill, b Com'l Add.
Berkheimer Charles A (Caroline), ironmkr, h 1919 Wheeler.
Berlien John Z (Christine), engr Penn Co, h 2332 Oliver.
Berman, see also Barmann.
" Henry (Anna), shoe repr 112 W Jefferson, h same.
" Paul (Ella), brtndr, b 231 W Superior.

C. C. Schlatter & Co. Plate and Ornamental Glass
Mechanics' Tools
202-206 EAST COLUMBIA

Troy Laundry Co.
Sanitary SERVICE
Fire and Germ Proof Building
1711-1717 Calhoun St. Phone 6001

Schone & Ankenbruck UNDERTAKERS AND EMBALMERS
N. W. COR. BARR AND BERRY STS. PHONE 377

ALBERT TOMKINSON 111 Montgomery St. Phones Store, 205 Residence, 6251
Dealer in— PLUMBERS', STEAM AND GAS FITTERS' SUPPLIES

Bernard, see also Barnard, Bernhard, Barnhart and Bernhardt.
" Mabel H (wid Horace W), b 305 W Jefferson.
Berndt Carl, knitter W K Mills, b 1123 Polk.
" Mary (wid Charles), b 1014 St Mary's.
Berner, see also Barner.
" John F (Alvina), condr Penn Co, h 418 E Lewis.
" Walter, clk F W Meinzen, b 1415 Winter.
Bernhard, see also Barnard, Barnhart, Bernhart and Bernhardt.
" Henry, baker, b 815 Washington blvd E.
" Louis E (Mary E), mach Ft W E Wks, h 2430 Gay.
" Neuman (Bettie), trav slsmn, h 921 Jackson.
Bernhardt B E, clothing 924 Calhoun, h White apts.
" Herman (Beckey), clk B E Bernhardt, b White apts.
" Joseph, clk, b White apts.
" Wm J (Elenora), tailor Rabus, h 912 E Wayne.
" Wm J (Emma), foreman Ft W E Wks, h 2420 Miner.
Berniete John, catcher Rolling Mill, b Com'l Add.
Berning Alwin W, clk Ft W E Wks, b 824 Eliza.
" Amelia, b 1510 St Joe blvd.

WOLF & DESSAUER

" Carl E, clk, b 1932 Smith.
" Charles W, b 824 Eliza.
" Clarence W (Lillian), mach Penn Co, h 1017 Erie.
" Conrad H (Maggie), ctr Natl Mkt, h 929 E Wayne.
" Hannah, b 1932 Smith.
" Henry, h 1510 St Joe blvd.
" Henry (Caroline), grocer 1934 Smith, h same.
" Henry F, clk Kuhne & Co, b 2029 Washington blvd E.
" Henry W (Alma) (Walton Av Coal Co), h 518 E Creighton av.
" Herman C (Martha), hlpr Nussbaum's, h 1111 Wabash av.
" Martin E, appr Wabash R R, b 824 Eliza.
" Philip, carp, b 1510 St Joe blvd.
" Wm L (Maud), supt Ft W Box Co, h 1104 Liberty.
" Wm M (Johanna), mach Penn Co, h 824 Eliza.
Berr, see also Barr and Bir.
" John E (Gertrude), condr Penn Co, h 2418 Thomas.
Berry, see also Barrey and Barry.
" Arthur A (Grace M), pur agt Per Bis Co, h 2103 Crescent av.
" Daniel, watchman N Y C, b Lake Shore Hotel.

TROY-AMERICAN DRY CLEANING CO.
All Modern Equipment for Handling Every Variety of Cleaning and Dyeing
PHONES 6002-6003 1810-1812 CALHOUN STREET

Place Your Fire, Life, Sick and Accident, Liability and Automobile Insurance With
D. C. STOUT, Real Estate and Insurance Agency 710-711-712 Shoaff Building TELEPHONE 2331

Jocquel-Schulz Co. PAINTS and OILS Phone 6050

FISHACK, ELLENWOOD & CO.
401-413 CLINTON ST. Tel. 241
SEWER PIPE
FIRE BRICK
FIRE CLAY
PLASTER
LATH
LIME

Berry Earl E (Wilma), drftsmn W G Con Co, h 3008 Webster.
" Frank H (Emma C), ironwkr, h 2025 Pauline.
" J Frank (Lottie), hlpr Wabash R R, h 2209 Brooklyn av, (8).
" Oscar D (Charlotte), carp, h 1436 3rd.
" Roland, painter, h Hoagland av, (11).
" Roy D (Anna E), mach, b 2721 Fox av.
" Roy W, ironwkr, b 2209 Brooklyn av.
" Sarah (wid Thomas), b 2410 S Wayne av.
" Van, lab, b 1436 3rd.
" Wm H (Elizabeth), lab Wabash, h 426 Wallace.
Bersch Adam, asmblr Bowser's, b 616 3rd.
" George (Margaret), carp, h 616 3rd.
" Wm A (Theresa A), aud Bowser's, h 2515 Webster
Bertella Otto, trblmn Home Tel Co, b 731 Washington blvd E.
Bertels, see also Bartels.
" John S (Amelia), condr Penn Co, h 1150 Harmar.
Berthel Clara, transfer W K Mills, b 635 Knitter's av.

RACINE TIRES--5000 MILES GUARANTEED AND ADJUSTED
AUTO SUPPLY CO. 122 Washington Blvd. W

" Ferdinand O (Alma C), knitter W K Mills, h 635 Knitter's av.
*Bertsch Katie, dom 1116 W Berry.
Besancon Margaret, maid High Sch, b 2501 Parnell av.
" Roy, b 2501 Parnell av.
*Bess Gardner (Florence), lab City, h 1318 Monroe.
Besse Frank (Emma) (Besse Jewelry Co), h 1702 Crescent av.
BESSE JEWELRY CO, Watches, Jewelry, Diamonds, 910 Calhoun, Tel 1956.
Besson Ellen, b 1017 Garden.
" Hortense (wid John B), b 1017 Garden.
" Joseph, pkr Ft W Drug Co, h Walter and Taylor, (6).
" Mary, h 1017 Garden.
Best Charles M, trav agt, h 927 Liberty.
" Edward R, appr Barber Sch, b 1 Annie av.
Betcher, see Boettcher.
Betcolt Adam (Emma), trucker, h 2846 Calhoun.
Bethany Presbyterian Church, s w cor Boone and Fry.
Bethner A, car repr Penn Co, b 1305 Hayden.
" E, car repr Penn Co, b 1305 Hayden.
" M J, car repr Penn Co, b 1305 Hayden.
Betley Anthony (Mary), lab, h 1325 Zollars av.

C. B. FITCH 213 SHOAFF BLDG. INSURANCE

Troy Laundry Co.
SERVICE
WET WASHING
ROUGH DRY
FLAT WORK
FAMILY AND
INDIVIDUAL
BUNDLE
Phone 6001
1711-1717
Calhoun St.

NIEZER & CO.
1308-1320 HAYDEN ST.
Phones 1416 and 550
Buyers and Shippers of
GRAIN, HAY,
SEEDS and STRAW

Mill and Factory Supplies 225-227 EAST COLUMBIA ST.
THE FORT WAYNE OIL AND SUPPLY CO.

Betley Frank W, hlpr Wabash R R, b 1325 Zollars av.
Bettles Raymond, waiter, b 924 Clinton.
Betts Ellen (wid John), b 625 Riverside av.
" John, track foreman, h 426 E Taber.
" Joseph F, opr G R & I R R, h 443 E Suttenfield.
" Kenneth J J, student, b 801 E Jefferson.
" Marion F (Gertrude), repr Penn Co, h 1819 Harrison.
" Thomas J (Rose), clk Cen Groc, h 801 E Jefferson.
Betz Arthur S (Cornelia), clk P O, h 818 Grace av.
" Clarence W, traps player, b 2716 S Wayne av.
" Fred A (Pauline), custodian, h 2716 S Wayne av.
" George A (Otelia), clk Ft W E Wks, h Brookside av.
" Lester, knitter W K Mills, b Illinois rd, (6).
" Norence, transfer W K Mills, b Illinois rd, (6).
" Robert (Edith), polisher Bowser's, h 3208 Lafayette.
" Stephen F, clk Trac Co, b nr Leesburg rd, (15).
" Walter, chauffeur Foster Furn Co, b R R 6.
Betzel Christine, milliner, b 331 Masterson av.
" Margaret (wid Frederick), drssmkr, h 331 Masterson av.

Life, Health and Accident, Fire Plate Glass Tornado
Walsh & Co.
General Insurance and Real Estate
Calhoun St. Phone 2476
Employers Liability Burglary and Theft Automobile Bonding, Elevator Live Stock

Betzenberger George L, gardener Reformed Orphans' Home.
Betzler George A (Frances), asst J C Peltier & Son, r 117 W Wayne.
Betzner Maze, stenogr Ft W E Wks, b 3310 Fairfield av.
Beuchel Anna (wid Otto), h 1614 E Lewis.
" Clara, opr W K Mills, b 1614 E Lewis.
" Gertrude, opr W K Mills, b 1614 E Lewis.
" Henry G, clk Ft W Drug Co, b 1614 E Lewis.
" Paul, hlpr, b 3030 Holton av.
" Wm, contr, b 1614 E Lewis.
Beugnot Anna (wid Paul S), b 1444 Broadway.
" Clement, b 2222 Hanna.
" Eugene S (Addie), clk Penn Co, h 1314 Jackson.
" Pelagia), h 2222 Hanna.
Beuke Arthur E, sec Meyer Bros Co, b 1119 Harrison.
" Christian F (Martha) (Baade Tkg Co), h 1119 Harrison.
" Edith, b 1119 Harrison.
" Gertrude, bkkpr Frank's, b 1119 Harrison.
Beuret Adelaide, student, b 602 W Jefferson.
" Alphonse L, clk DeWald's, b 446 E DeWald.
" Cecelia, b 215 2nd.

TROY-AMERICAN DRY CLEANING COMPANY
SERVICE Thoroughly Efficient -:- Dust Proof Receptical and Motor Delivery
1810-1812 CALHOUN STREET PHONES 6002-6003

A NOVEL 5c CIGAR
By AL. HAZZARD

SEAVEY'S SERVICE SATISFACTORY in Builders Hardware, Glass, Paints, Oils, Sporting Goods and Kitchen Furnishings ∴ Phones 149 ∴ 150

FARQUAR SANITARY HEATING SYSTEM

Diether Heating Co.
715 Malden Lane Phone 2567

Beuret Charles, woodwkr, b 215 2nd.
" Charles A (Mary), sec Water Wks, h 602 W Jefferson.
" Frank, h 215 2nd.
" Harold D, clk DeWald's, b 446 E DeWald.
" Henry (Carrie) (The Geo T DeWald Co), h 446 E DeWald.
" Henry J, clk DeWald's, b 446 E DeWald.
" Philomene, opr Foster's, b 215 2nd.
" Sylvester, fireman, b 215 2nd.
Bevelheimer Lottie A (wid Edward), h 623 Hendricks.
" Ralph W, clk D & N Pharmacy, b 623 Hendricks.
" Wm (Joan), foreman Penn Co, h 2508 Harrison.
Bever, see also Beaver.
" Marvin C (Arilla), bkkpr Sherman White & Co, h 311 Masterson av.
Beverforden Ella L, stenogr, b 136 E DeWald.
" Flora A, opr Ft W E Wks, b 608 Poplar.
" Gertrude, opr Ft W E Wks, b 608 Poplar.
" Hugo F (Charlotte), drugs 1240 W Main, h same.
" Loretta, b 136 E DeWald.

Anthony Printing & Engraving Co.
HIGH GRADE PRINTERS
CALHOUN AND SUPERIOR STREETS PHONES 919-287

" Louise L (wid Rudolph), h 608 Poplar.
" Otto A, drugs 1608 Calhoun, h 136 E DeWald.
" Otto W, plmbr, h 1807 Harrison.
Bevington Evelyn, stenogr Lincoln Nat'l Life Ins Co, r 1837 Broadway.
" Marcus J (Flossie), brakeman Penn Co, h 805 W Superior.
" Mary (wid James), h 1241 Wells.
Beyer, see also Baier, Bair, Bare, Bayer, Bear and Boyer.
" Bros Co (F B Beyer mgr), produce, 134-136 W Columbia.
" Edwin O G (Anna W), carp, h 3734 Harrison.
" Forrest (Ethel R) (Beyer Bros), h 932 Wildwood av.
" George W (Mary H), watchman Ft W E Wks, h 915 Park View av.
" Gerald B, finisher Ft W E Wks, b 3734 Harrison.
" Leona, dom 2007 Forest Park blvd.
Beyerle, see also Byerley.
" Harry G (Mayme), patrolman, h 1101 Washington blvd E.
Beyerlein, see also Beierlein.

P. B. ARNOLD CO. ELECTRIC
FANS IRONS TOASTERS MOTORS WASHING MACHINES
211 EAST MAIN STREET
PHONE 317

Troy Laundry Co.
VACUUM CLEANING SERVICE
In all Its Branches
1711-1717 Calhoun St. Phone 6001

The Wildwood Lumber Company
410 Organ Avenue - - Telephone 6992

"Satisfacto" Coals The Home Supply Co. Phone 6030

Beyerlein Anna R, looper Thieme Bros, b 1720 Sinclair.
" Ethel A, looper W K Mills, b 1720 Sinclair.
" George H, h 1330 Rockhill.
" John F (Florence), boilermkr Penn Co, h 3401 Broadway.
" John L (Bertha E), painter, h 603 Lavina av.
" Julius H (Mary), carp W K Mills, h 1905 Wheeler.
" Lulu A, b 1720 Sinclair.
" Wm (Nellie), florist City, h 915 Delaware av.
" Wm H (Emma), mldr Bass', h 1232 Ewing.
Beyers Carl, patmkr W Gas Con Co, b 515 Fairmount pl.
" Mamie H, b 915 Park View av.
Beyrau August (Minnie), tinner Penn Co, h 2548 John.
" Fred A, hlpr Penn Co, b 2548 John.
" Frieda, sewer W K Mills, b 2548 John.
Bible Training School, Rev C W Oyer supt, s w cor S Wayne av and Rudisill blvd.
Bibo J, hlpr Penn Co, b 2001 Weisser Park av.
Biboo Patrick, lab Trac Co, b 438 Bass.
Bickel Adam H, b 610 Lawton pl.
" Agnes, looper W K Mills, b 1629 High.

Frank J. Federspiel The Insurance Man
822 Clinton Street

" Arthur, painter, b 1924 Prince.
" Charles (Pauline), car bldr Penn Co, h 821 Madison.
" Clara, asst bkkpr Ft W Ptg Co, b 821 Madison.
" Della, nurse Mennonite Mission, b same.
" Helen M, stenogr Madame Thalia Co, b 821 Madison.
" Henry (Mary), lab, h 1629 High.
" John E (Anna C), phys 506 E DeWald, h same.
" Justin A (Zola), lineman Home Tel Co, 1924 Prince.
" J Bernard (Haddie), propr Palace Hotel, rest 129 W Main.
" Mary M, stenogr, b 821 Madison.
" Orville L (Etta), slsmn Hadley Furn Co, h 610 Lawton pl.
" Salem A (Daisy), foreman Ft W E Wks, h 706 Lavina av.
Bickhart Bertha, tchr Smart Sch, b 1407 Columbia av.
" Grace, smstrs Rosenthal's, b 1407 Columbia av.
" John L (Catherine), slsmn M M S Co, h 1407 Edgewater av.
BICKNELL CLARENCE F (Clara), Sec, Treas and Mgr News Pub Co, h 1025 Wildwood av, Tel 7173.

TROY-AMERICAN DRY CLEANING COMPANY
SERVICE that Commends -:- Special Attention and Skill
1810-1812 CALHOUN STREET PHONES 6002-6003

Thrasher & Herman Plumbers and Gas Fitters
712 BARR ST. TELEPHONE 547 FORT WAYNE, IND.

Why Pay Rent
When your rent will buy you a home? It will be to your interest to call on us before buying.
GEO. L. ASHLEY & SONS
Rooms 420-421 Shoaff Bldg. Telephone 2905

PEDDICORD REAL ESTATE NO 919-20-21 SHOAFF BLDG. FORT WAYNE PHONE 357

Bicknell Ruth E, b 1025 Wildwood av.
Bicknese Mrs Anna, furnished rms 818 Barr.
" August C H, bkkpr Maumee Dairy Co, b 2204 Hanna.
" Christian W (Irene), hlpr Cor Paper Co, h 1901 Weisser Park av.
" Ferdinand C (Alice), lab, h 818 Barr.
" Frances (wid Frederick), h 923 Tennessee av.
" Fred P, opr W K Mills, b 2204 Hanna.
" Louise, opr P W Leikauf, b 2204 Hanna.
" Marie, opr Boss Glove Co, b 2204 Hanna.
" Wilhelmina (wid Fred), h 2204 Hanna.
Biddle Clyde (Adelia), trav slsmn, b 319 E Lewis.
" Lyle (Mary), driver Maumee Dairy Co, h Anthony blvd, (15).
Biddlecome Henry L (Nana), bartndr E Hammerle, h 1237 Elm.
Bidwell Wm P, inspr Ft W E Wks, b 2324 S Wayne av.
" Wm S (Lydia), h 2324 S Wayne av.
Bieber, see also Beaber, Beber and Beeber.
" Adolph, b 1308 Burgess.
" Wm H (Klomp & Bieber), h 738 W Superior.

LINCOLN LIFE "A Life Protection That's Perfection"

Bieberich Adolph C, sten, 509 Bass blk, h 317 W Leith.
" Elvina M, b 317 W Leith.
" Henry L (Elizabeth), repr Packard Music House, h 1022 Huffman.
" Mabel M, dipper He-Mi-La, b 317 W Leith.
" Mary W (wid David H), b 820 Hanover.
" Mary (wid Henry C), h 317 W Leith.
" Theodore, varnish Packard, b 317 W Leith.
" Theodore B, carp, h 820 Hanover.
Biechele Rose M, b 2420 Hoagland av.
Biedenweg Louise, opr Econ Glove Co, b 2317 Smith.
" Wm F (Margaret), engr Penn Co, h 1501 E Creighton av.
Biederman Adolph (Mary), carp G E Co, h 2532 Caroline.
" Mrs Georgia, h 1912 John.
" Godfrey, carp, b 1912 John.
Biederwolf Charles L (Catherine), sec and mgr Commercial Club, h 133 W Williams.
Biegler Pearl G (Nora), mach Penn Co, b 2717 Calhoun.
Bieker Leah (wid Daniel), h 1109 Cass.
Biemer, see also Beamer, Beemer and Beimer.
" Francis A, theatrical mgr, b 444 Old Fort pl.

EDMUNDS Electric, Plumbing, Heating 1019 Calhoun St. Tel. 262

The H. Pfeiffer & Son Co. PLATE and ORNAMENTAL GLASS BUILDERS' HARDWARE Paints, Oils and Varnishes 107-109 E. Columbia St.

Troy Laundry Co. Modern Electric Equipment Service Automatic Devices of the Latest Design 1711-1717 Calhoun St. Phone 6001

INSURANCE GUY J. GILBERT Phone 240 305 Lincoln Life Bldg.

Biemer George, h 444 Old Fort pl.
" George A, saloon 209 E Berry, b 444 Old Fort pl.
" Julian, fireman Engine Co No 1, b 444 Old Fort pl.
Bienz Arnold C, tester Ft W E Wks, b 1220 Anthony blvd.
" Arthur, carp, b 1220 Anthony blvd.
" Ferdinand G, wndr Dudlo Mfg Co, b 1220 Anthony blvd.
" Fred M (Helen), hlpr Bowser's, h 1220 Anthony blvd.
" Henry (Minnie), carp, h 1820 Calhoun.
" Robert, appr W K Mills, b 1220 Anthony blvd.
Bierbaum Edward (Augusta), driver Adams Ex, h 663 3rd.
" Fred R (Minnie), h 1230 Barthold.
" Fred G, lab, b 723 Taylor.
" Fredericka (wid Wm), b 834 Greeley.
" Fredericka B (wid Herman H), h 723 Taylor.
" Wm H, foreman Ft W E Wks, b 723 Taylor.
Bietel Martha H, dom 932 Wildwood av.
Biggs W H, r 137 W Lewis.
Biggins Edward S (Julia E), clk R M S, h 2816 Hoagland av.

Nice, Good, Healthy and Nutritious "RYE BREAD" Try It Haffner's Star Bakery

Bikis Nick, hooker Rolling Mill, b Com'l Add.
Bikish Alex, lab Rolling Mill, b Com'l Add.
Bilcer, see also Bilser.
" Charles, brakeman N P R R, b 1906 Spring.
" Elmer L (Clista), tinner G F Lew, h 3334 Barr.
" Jacob (Laura), h 1906 Spring.
" John (Louise), fnshr Packard Co, h 1312 Union.
" John I (Sophia), tmstr, h 1902 Spring.
Bilderback Blanche B, sec Ft W Storage Co, b 816 College.
" Joseph H (Kate E), slsmn Doud & Ellis, h 816 College.
Bilger Clarence E (Cora), inspr, h 1517 Winter.
" Clark D, lab Perrine Armstrong Co, b 1517 Winter.
" Gladys, opr W K Mills, b 1517 Winter.
" John N, hlpr Penn Co, b 1813 Hanna.
Bill Albert E (Matilda), mach W Gas Con Co, h 2201 Holton av.
" Anna A (wid Jacob), h 1401 E Creighton av.
" Ernest (Mary), car bldr N P, h 1708 Anthony blvd.
" Fred, clk, b 1405 E Creighton av.
" Herman (Iva), drugs 191 E Pontiac, h 2530 Smith.

Regis Dry Cleaning Co. ORIGINAL FRENCH PROCESS NOT EXCELLED 1205 Calhoun St. Phone 2198

FORT WAYNE LUMBER CO. 2027 Broadway Phone 6224

Journal-Gazette WANT ADS BRING RESULTS. TRY THEM. ONE CENT PER WORD

Building Material Fort Wayne Builders Supply Co.
812-822 Hayden Street Telephone 1511

Bill Jacob (Ricka), drugs 1401 E Creighton av, h 1405 same.
" Minnie C, bkkpr, b 1401 E Creighton av.
Billings Clayton M (Ruth), bkkpr D M Sears Co, h 400 Perry av.
" H W, condr N P R R, r 1415 W Main.
Billingsley Benjamin (Ella), ironwkr, h 716 Davis.
" Carl, boarder W K Mills, b 1921 W Main.
" Cora (wid Richard), h 1922 W Main.
Billman Chauncy C (Winifred), brakeman, h 1337 E Creighton av.
" Ellsworth E, well driller Thrasher & Herman, h 415 W Superior.
" Henry (Agnes), barber 1042 Forest av, h same.
Bilser, see also Bilcer.
" John B (Louise), finisher Packard's, h 1312 Union.
Bilskie Lawrence J (Anna), mach, h 517 St Martin's.
" Louise, stenogr Court House, b 517 St Martin's.
Bimeal J G, hlpr Penn Co, b 215 E Lewis.
Bimer, see also Beamer and Beemer.
" Ernest, sorter W K Mills, b Ida av and Steup.

Olds Coal Co., Highest Grades of Domestic Fuels
Try Our ANTHRACITE COAL. Everybody Likes It.
Phone 6034 SAND, GRAVEL and STONE Yards { 310 to 320 Murray St. 301 to 315 Wallace St.

" Wm, watchman N P R R, b 1018 Pape av.
Bindel John (Lucetta), fore Penn Co, h 1827 Lafayette.
Binder August (Anna), hlpr Penn Co, h 1513 Hayden.
" Otto W (Ada), plbr 207 E Columbia, h 640 Lawton pl.
Binkley Ada, student, b 1307 Orchard.
" Daniel F (Goldie), brakeman, h 2317 Lillie.
" Mrs Estella, h 523 Hendricks.
" Hattie, attnd I S for F M Y, b same.
" James A (Ona), driver, h 2212 Thomas.
" Louis E (Maud), brakeman Penn Co, h 1338 Buchanan.
" Mona, b 1307 Orchard.
" Monzell, attnd I S for F M Y, b same.
" Williard (Della), lineman Trac Co, h 1356 Sinclair.
Bir, see also Barr and Ber.
" Joseph R (Louise), clk Keil & Keil, h 1227 Cass.
" Herman M, sign writer, h 820 Lawton pl.
Birbeck Wm (Isabelle), mach Wabash, h 407 W DeWald.
" Wm D, sls engr W Gas Con Co, b 407 W DeWald.
Birch Julia, b 523 Fulton.
Birchman John E (Mary), expressman, h Carson av, (15).

Fort Wayne Plumbing & Heating Co. E. F. OELSCHLAEGER, Mgr. Phone 3107 1007 Harrison St.

Troy Laundry Co. Electric Hand Ironing .·. SERVICE Pioneer of Indiana 1711-1717 Calhoun St. Phone 6001

FOX BROS. & CO. 923-5-7-9-931 CALHOUN STREET- COMPLETE HOUSE FURNISHERS

UNION CENTRAL LIFE
821-822-823-824-825 Shoaff Building
W. P. HART, General Agent
Shows you what it HAS done—other companies show you what they THINK they can do.
Phone 2014

Birckner Catherine, b 1305 Hayden.
" Mike, h 1305 Hayden.
Bird David D (Anna), lab Hoffman's, h 331 Brandriff.
" Frank, lab Ft W E Wks, b 1629 Fletcher av.
" Hannah M (wid Samuel), b 140 E Creighton av.
" Isaac, lab Ft W E Wks, b 1629 Fletcher av.
" James R (Pansy), clk Ft W E Wks, h 2314 Calhoun.
" James S (Anna M), contr, h 3013 New Haven av.
" John J (Katherine), car repr, h 1606 Fletcher av.
" Levi (Margaret), h 1629 Fletcher av.
" Louis L, mach hd Hilker Bros, b 1629 Fletcher av.
" Ohmig, supt bridges Allen Co, h Adams twp.
" Wm H, mach hd Hilker Bros, b 1629 Fletcher av.
" Wm J, tel opr N P R R, b 310 E Wayne.
Birdwell George (Bertha), ironwkr, h Henrietta, (6).
" John G, appr Rolling Mill, b Henrietta, (6).
Bireley, see also Buirley and Burley.
" Charles E (Bertha), foreman Moellering Con Co, h 1334 Sinclair.
" Chester O (Theresa), hlpr Penn Co, h 3124 Harrison.
" Clarence L (Marcia), h 1201 3rd.

VICTROLAS MODERATE PAYMENTS
$15 $25 $50 $75 $100 $150 $200
PACKARD MUSIC HOUSE 930 CALHOUN

" Claude A (Lenora), foreman Ft W E Wks, h 425 Kinnaird av.
" Harvey, sorter W K Mills, b 1334 Sinclair.
" Jesse L (Norean), engr Ft W E Wks, h 327 W Butler.
" Luther (Margaret), foreman Moellering Con Co, b 1340 Sinclair.
" Mrs Marcia, grocer 1201 3rd, h same.
" Olive (wid Wm W), b 3124 Harrison.
" Ora C (Sadie), frmn W K Mills, h 1409 High.
Birge Stewart H (Lonnie H), sawyer, h Vesey av, (10).
Birkenbeul Clara, opr W K Mills, b 2522 Warsaw.
" Henry (Sophia), hlpr Bass, b 2522 Warsaw.
Birkhold Dorothy, bkkpr Ind Art Gl Co, b 628 Walnut.
" Grace, opr G E Co, b 1613 Crescent av.
" Iva D, stenogr T M T Co, b New Haven.
" John M (Frieda), former, h 1018 Cochran.
Birkmeier Alexander C (Cecelia), trav slsmn, h 1715 Crescent av.
Birkmeyer Joseph J (Susan), barber, h 1605 Cass.
Birt Harold O, hlpr Cor Paper Co b 4005 Piqua av.
" Wesley (Mina), tmstr, h 4005 Piqua av.
Birtwhistle John W (Nevada), supervisor Penn Co, h 1715 Simons.

Regis Original French Dry Cleaning Company Service—Perfect 1205 Calhoun St. Phone 2198
"THE OLD RELIABLE" The Emporium For Storage Best, Safest, Cheapest, Cleanest Established 1876
White, Oakland and Studebaker Motor Car and Trucks
SHRYOCK AUTO COMPANY
PHONE 290 709-15 CLAY ST.

Both Phones 135 **KRUDOP** Cor. Francis & Hayden
Builders' Supplies, Cement and Sewer Pipe

Bisbing Harry (Ada), h 1154 Monroe.
Bischoff, see also Bishop.
" Alva O (Louise), cabtmkr, h 1655 Wells.
" Fred W, asmblr Ft W E Wks, b 1126 DeGroff.
" Frederica (wid Charles W), h 1126 DeGroff.
" Geneva, opr W K Mills, b 1126 DeGroff.
" George (Clara), huckster. h 937 3rd.
" Jacob H (Lydia B), inspr Ft W E Wks, h 908 Colerick.
" Wm H (Hannah), inspr N P R R, h 1603 Oakland.
Bisel Goldie, opr, b 2015 Phenie.
Bishop Charles, wtchmn Ft W F & M Co, b 502 Harrison.
" Daisy, nurse St Joe Hospital.
" Emma A (wid Wm C), h 3223 Broadway.
" Erta, b 1714 E Wayne.
" Harrod W, chauffeur, b 3223 Broadway.
" Martha (wid Martin), b 219 W Lewis.
" May V. tailoress, b 3223 Broadway.
" Oscar (Lena J), fireman Flick's, h 3328 Broadway.
" Roland (Alice), carp, h 1208 E Wayne.
" Vera A, b 3223 Broadway.
Bisson Martin (Mary), potash, h 629 Glasgow av.

Osteopathy DR. JOHNSTON
DISEASES CURED
Res. Home Phone 6534. Office 1529. 4th Floor Shoaff Bldg. (Licensed)

Bitler, see also Bittler.
" Lillian M, tchr Night School, b 921 E Wayne.
" Samuel D (Mary E), hoop mfr 714 Schick, h 921 E Wayne.
Bitner, see also Bittner.
" Arthur P (Bitner's Kitchen Ware Store), b 519 E Lewis.
" Charles L (Helena), glove ctr, h 1506 Dubois.
" Clark A (Sadie), florist 311 E DeWald, h 307 same.
" Clark E, lab Rastetter's, b 1413 Broadway.
" David W (Hannah), grocer 2916 Calhoun, h 3012 Harrison.
" Franklin A, clk Seelberg's, b 519 E Lewis.
" Harry P (Margaret), engr Penn Co, h 326 E Butler.
" John R (Emma), mach Penn Co, h 519 E Lewis.
" John S (Martha), slsmn Ft W Box Co, h 2213 Weisser Park av.
" Margaret (wid Alonzo J), b 939 Lincoln av.
" Owen W. janitor Bowser's, b 2803 Gay.
" Wm A (Eva). h 2803 Gay.

C. A. Rastetter *REAL ESTATE AND FARMS*
FINE BUSINESS, IMPROVED AND VACANT PROPERTIES
133 E. BERRY

Troy Laundry Co.
Sanitary SERVICE
Fire and Germ Proof Building
1711-1717 Calhoun St. Phone 6001

BEAUTIFY YOUR HOMES
Call OLIVER S. JONES
Phone 6577 PAINTER & DECORATOR 120 E. Leith St.

HETRICK & MOSES REAL ESTATE
514 SHOAFF BLDG. Phone 479
Residence Phones 1138 .·. 1370 GENERAL INSURANCE
SEE US BEFORE YOU BUY, SELL OR RENT

PUBLIC LIBRARY

TROY-AMERICAN DRY CLEANING CO.
All Modern Equipment for Handling Every Variety of Cleaning and Dyeing
1810-1812 CALHOUN STREET
PHONES 6002-6003

BITNER'S KITCHEN WARE STORE, Arthur P Bitner Propr, Stoves, Ranges and Kitchenware, 118 E Columbia, Tel 1594.
Bittenger Lawrence E (Nellie A), clk Penn Co, h 835 Washington blvd W.
" Pearl, clk Wolf & Dessauer, b 835 Washington blvd W.
Bittikoffer Louis H, tinner Staub's, b 2928 Broadway.
Bittler, see also Bitler.
" Edmund A (Adeline), cash Peoples Trust & Savings Co, h 1210 W Berry.
" George A, state treas, b 1122 W Jefferson.
" Hannah, b 1133 W Jefferson.
" Wm S (Mary), foreman Penn Co, h 1133 W Jefferson.
Bitsberger Wm H (Dale), crater Bowser's, h 336 Dawson.
Bittsberger Hallie E, engr G R & I R R, h 416 Wallace.
" Sarah A (wid Emanuel), b 416 Wallace.
Bitzinger Catherine (wid Henry), h 1412 E Wayne.
" John, clk Ft W Drug Co, b 1412 E Wayne.
Bixler Anna (wid Wm G), h 1911 Sinclair.
" Charles E, stone cutter, b 2024 Wayne Trace.
" Harry S, messngr Ft W E Wks, b 1423 Wall.

CARTAGE-MOVING-STORAGE
BROWN TRUCKING CO. .·. .·. 125 W. Columbia St.

" John (Catherine), tmstr, h 1911 Sinclair.
" Mary F (wid Levi A), h 1423 Wall.
" Wm A (Anna), tmstr, h 2024 Wayne Trace.
Biz, C F Cook editor, 604 W Jefferson.
Bjorkman Natalia, dom 717 W Wayne.
Black, see also Block.
" Albert (Alice), h 524 E Berry.
" Albert C, commissioner Allen Co, h Milan twp.
" Calvin (Josephine), real est. h 526 E Berry.
" Charles (Amy), h 1330 Union.
" Eldo E, mssgr Postal Tel Co, b 811 Lavina av.
" Harry, lab, b 804 Barr.
" Harry, electr Trac Co, b 722 Wagner.
" Herbert, b 811 Lavina av.
" James, bartndr E J Pauley, b 1830 Calhoun.
" John, driver Coverdale & Archer Co, b 1210 Huron.
" Joseph J (Jane), lab Per Bis Co, h 1210 Huron.
" Marion, supt Randall Auto Sales Corp. h 522 E Berry.
" Milo W (Lois), inspr Burroughs Add Mach Co, h 1011 Jackson.
" Roscoe, tmstr, b 1210 Huron.
" Stanley, fireman Penn Co, b 416 E Creighton av.

R. PARKER SMITH Real Estate Farms and City Property
Office Phone 2615 House Phone 6225
422-424 Shoaff Bldg.

Wm. Carter & Sons Dealers in FURNACES
Mantels and Tile Work
423 Old Fort Place Telephone 431

National Mill Supply Co. 209-211 E. Columbia Phone 2332
All Mill and Factory Supplies

Black Wilhelmina (wid Herbert), h 811 Lavina av.
" Wm A (Edna V), h 722 Wagner.
" Mrs, dom 125 Washington blvd W.
Blackburn Clara F (wid Charles E), h 1444 Broadway.
" Helen M, tchr Hamilton Sch, b 231 E DeWald.
" James H (Grace), brakeman Penn Co, h 231 E DeWald.
" Rose, stenogr J W Bowers, b Annie av, (14).
" Uriah K (Laura), polisher Bowser's, h 2730 Holton av.
" Wm P (Agnes), polisher Bowser's, h 2939 Euclid av.
" Wm P (Mary C), h Annie av, (14).
Blackmer Elizabeth W (wid Burgess), b 809 E Lewis.
Blacksmith Frank (Blanche), hlpr Penn Co, h 510 Montgomery.
Blackstone Wm B (Laura S), phys 136 W Wayne, h same.
Blackwell Alice, b 250 W Main.
" Ruth, b 116 E Woodland av.
" Thomas E (Alice), disp Penn Co, h 116 E Woodland av.
Blackwood Fred (Catherine), attndt Ger Park, h 1215 Liberty.

The Seelberg Store
126 E. BERRY ST. SMART CLOTHES for WOMEN BET CALHOUN ST. AND POST OFFICE
Telephone 2609

Blair Arthur A, clk, b 1042 Schick.
*" George (Helen), lab, h 725 Locust.
" Grover F (Tillie), clk N P R R, h 1217 High.
" Joseph M (Josephine), lab M Irmscher, h 1042 Schick.
" Laban H (Hattie), painter, h 752 W Superior.
" Rolandis A (Rosetta), rdmaster N P R R, h 930 3rd.
" Ruby B, opr W K Mills, b 930 3rd.
" Solon K (Dora), genl agt N P, b 1612 Alabama av.
" Thomas W (Amanda J), clk P O, h 636 E Wayne.
" Wm M (Edna M), lab, h Abbott, (12).
Blaising, see also Blazing.
" Albert S (May), slsmn, h 930 Huffman.
" Henry C (Grace), boilermkr Bass, h 1114 Oak.
" Jennie), clk Saul's b 1007 E Lewis.
" John B (Mary), meats 741 Washington blvd E, h 920 Francis.
" Lawrence, cptlayer Wolf & Dessauer, b 920 Francis.
" Louis (Felecia), boilermkr, h 1007 E Lewis.
" Louis I (Mamie), clk Merg, h 1927 Pine.
" Tillie M, dom Rich Hotel, b 607 Hendricks.
" Oscar (Rosella), adv agt, h 606 E Wayne.

WM. J. DELL, PLUMBING and HEATING
2202 Hanna Street
Phone 2402

Troy Laundry Co.
SERVICE
WET WASHING
ROUGH DRY
FLAT WORK
FAMILY AND
INDIVIDUAL
BUNDLE
Phone 6001
1711-1717
Calhoun St.

J. J. VOORS COAL COMPANY
Bituminous & Anthracite Coal, Wood, Kindling, Charcoal
Cor. Jackson and Nickel Plate R. R. Tel. 2209

A and I LEATHER SHOP
Trunks, Traveling Bags, Suit Cases:
SAMPLE TRUNKS AND CASES A SPECIALTY
827 CALHOUN ST. Phone 2603

Blaising Stephen A (Mary), clk Ind P & W Co, h 930 Huffman.
" Stephen F (Woodie), mach N Y C, h 1007 E Lewis.
" Sylvester C (Cecelia), clk Bowser's, h 312 1st.
Blake, see also Bleeke and Bleke.
" Goldie, clk Grand Leader, b 1914 Weisser Park av.
" Grace, clk Wolf & Dessauer, b 1914 Weisser Park av.
" Harold (Irene), wndr Ft W E Wks, b 1914 Weisser Park av.
" Leeroy (Belle), coremkr, h 1428 St Joe blvd.
" Washington (Amanda), photogr 1008 Calhoun, h 1914 Weisser Park av.
Blakely Alvin F (Sarah), painter Pape's, h 1630 Oakland.
" C M, fireman N P R R, b 512 Fairmount pl.
" Jasper W (Hattie), carp, h 825 Pfeiffer av.
" John F (Johanna), h 2020 Wayne Trace.
" Lloyd M (Ida), brakeman N P, b 917 E Creighton av.
" Sarah (wid Emmet), dom, 7 White apts.
" Thomas J (Jennie), engr Wabash, h 1433 Taylor.
Blakesley George R, electr engr, b 2535 Lafayette.
" John S (Lucy D), condr Penn Co, h 2535 Lafayette.
" Louis (Carrie M), hlpr Penn Co, h 1301 Huestis av.

MEIGS EYESIGHT SPECIALIST
GLASSES including examination $1.50 up
FACTORY ON PREMISES
1012 CALHOUN ST. : : Lyric Theatre Building

" Lyman H, slsmn Bowser's, b 2535 Lafayette.
Blakey Lydia, maid, 1007 Edgewater av.
Blanchard Eber (Kittie), engr Penn Co, h 1143 Hugh.
Blane Jessie, b 326 E Berry.
Blank Alvin G (Mary), knitter W K Mills, h Leesburg rd, (5).
" Bernard (Eleanor) (Blank & Co), h 453 E Taber.
" Fred W (Sophia), opr Penn Co, h 321 Dawson.
" John (Sophia), lab Penn Co, h 501 E Taber.
" Julia C, opr Boss Glove Co, b 501 E Taber.
" Lena, clk Pidgeon's, b 501 E Taber.
" Robert, knitter W K Mills, b Leesburg rd, (5).
" Sophia, smstrs, b 501 E Taber.
*" Thomas, lab J Suelzer, h 3852 Lafayette.
" & Co (Bernard Blank, Henry Theye), tinners 419 E Lewis.
Blankinship Alga, student B T Sch, b same.
*Blanks James (Alberta), porter The Wayne, h 415 Helen.
*" Nathaniel (Cornelia), lab Bass', b 462 Helen.
*" Robert (Georgia), porter The Wayne, h 441 Agnes.
Blase Helen, b 310 Washington blvd E.

TROY-AMERICAN DRY CLEANING COMPANY
SERVICE Thoroughly Efficient -:- Dust Proof Receptical and Motor Delivery
1810-1812 CALHOUN STREET PHONES 6002-6003

THE MOST LIBERAL AND FAR-REACHING LIFE AND ENDOWMENT POLICIES ISSUED BY
THE PHOENIX MUTUAL LIFE INSURANCE CO.
of Hartford, Conn. Est. 1851
ERMIN C. UNGEMACH, Manager
509-511 Peoples Trust Bldg. PHONE 1589

WM. KAOUGH COAL CO.
COAL WHOLESALE AND RETAIL Tel. 502
Wells and L. S. & M. S. Ry.

PROTECTIVE Electrical Supply Co. 130-132 West Columbia St. Tel. 1977

Blase Louis C (The Cadillac Sales Co), b 310 Washington blvd E.
" Wilhelmina W (wid Louis), h 310 Washington blvd E.
Blau Morris (Bertha), foreman C A Meigs, h 1013 Organ av.
Blauvelt Alonzo L (Ada), condr, h 912 Washington blvd E.
" Carl E, hlpr Penn Co, b 1224 Fletcher av.
" Earl, driver, b 1224 Fletcher av.
" Herbert A (Daisy), meat ctr, h 2419 Chestnut av.
" Mary (wid August), h 1224 Fletcher av.
" Orley, lab Penn Co, b 1224 Fletcher av.
" Richard, brakeman, b 1224 Fletcher av.
Blazer Fred (Lena), lab, h 1125 Polk.
Bledsoe Charles M, agt Singer Co, b 707 W Superior.
" Roy E, opr Pinex Co, b 707 W Superior.
" Wilbur, plbr R Spice, b 707 W Superior.
Blee, see also Bley, Bly and Bligh.
" Charles O, carp, b 1716 High.
" Irma M, stenogr Ft W E Wks, b 211 E DeWald.

HOUSE OF QUALITY G. W. GATES & CO. "THE CLOAK HOUSE"
122 to 124 W. Berry St. .·. Phone 3655
Fort Wayne's LARGEST AND MOST COMPLETE MUSLIN UNDERWEAR and CORSET DEPT'S, located 2nd floor.

" James C (Hedwig), brakeman, h 1522 E Creighton av.
" John L, carp, b 665 Huffman.
" Wm K, clk Penn Co, b 326 E Main.
Bleeke, see also Blake and Bleke.
" Adolph J (Marie), knitter, h 1310 High.
" Fred, knitter, b 2430 Weisser Park av.
" Herbert F, mach Ft W E Wks, b 2430 Weisser Pk av.
Bleekman Henrietta (wid Jerome), h 623 W Creighton av.
Bleich Arthur H, appr W Gas Con Co, b 1932 Oliver.
" Clara, inspr W K Mills, b 1824 Smith.
" Emil (Pauline), lab Bass', h 1824 Smith.
" Ernest R, lab, b 2110 Oliver.
" Fred J, b 1929 Smith.
" Gertrude P, opr W K Mills, b 1929 Smith.
" Henry S (Bertha), lab Bass', h 2110 Oliver.
" Herman W (Clara), mldr W G C Co, h 1932 Oliver.
" Hugo A, lab, b 2110 Oliver.
" John I (Emily), foreman Bass', h 1929 Smith.
" Louise, opr W K Mills, b 2110 Oliver.
" Martha, splr W K Mills, b 1824 Smith.
" Selma, opr W K Mills, b 1932 Oliver.

M. F. KAAG & SONS 105 East Columbia Street
SELL DINNER SETS AND TOILET SETS

"FAMILY WASHING" ASK FOR RATES. 425-431 E. COLUMBIA STREET. PHONE 165
BANNER LAUNDERING CO.

Troy Laundry Co. VACUUM CLEANING SERVICE In all Its Branches
1711-1717 Calhoun St. Phone 6001

RANDALL AUTO SALES COR. Tel. 311 120 Washington Blvd. West
Chalmers, Hupmobile, Dodge Bros. Cars

Bleich Theodore C, mldr Bass', b 1929 Smith.
" Wm P, mldr Bass', b 1929 Smith.
Bleise Helen, dom St Joe Hospital.
Bleke, see also Blake and Bleeke.
" Amelia S, b 628 State blvd.
" Della, opr W K Mills, b 1327 Summit.
" Fred (Mary), h 628 State blvd.
" Fred W (Laura), lab Bowser's, h 1327 Summit.
" Fred (Minnie), opr P E Wolf, h 1104 Wildwood av.
" Paul J, hlpr Cor Paper Co, b 254 E Pontiac.
" Sarah (wid Wm), h 1133 Spy Run av.
Blenck F W A, hlpr Penn Co, b 321 Dawson.
Bleser Ada, dom 2325 Fairfield.
Blessing Wm E (Lelia), clk Penn Co, h 717 John.
Bletzacker Hydalia I (Alice), hlpr W K Mills, h 913 Huffman.
" Pauline, looper W K Mills, b 913 Huffman.
Blevins John W (Agnes), clk People's Store, h 819 Eliza.
Bley, see also Blee, Bligh and Bly.
" Elizabeth C (wid Joseph T), h 1215 McClellan.
" Mrs Grace, b 416 Archer av.

We Furnish The Home on Easy Payments
PICKARD HOUSE FURNISHING CO.
112 AND 114 EAST COLUMBIA ST
Store only ONE SQUARE north and a FEW FEET east from the TRANSFER CORNER

" Helen M, opr G E Co, b 1215 McClellan.
" Henry L (Clora), ydmaster Penn Co, h 2803 Hanna.
" Ida W (wid George W), h 537 Montgomery.
" James A, hlpr, b 1907 Weisser Park av.
" Joseph H, oil, 1341 Buchanan, b same.
" Lillian, opr Econ Gl Co, b 1907 Weisser Park av.
" Mayme E, opr Cor P Co, b 1215 McClellan.
" Theodore (Helen), h 1907 Weisser Park av.
" Theodore P, mach, b 1907 Weisser Park av.
Blietschau Caroline (wid John), h 431 Buchanan.
Blievernicht Henry (Amanda), hlpr Deister Mach Co, h 2714 Reynolds.
Bligh Bert J (Ermal), prntr Journal-Gazette, h 3226 Hoagland av.
Bliss Archer W (Mabel), lineman W Tel Co, h 518 E Wayne.
" Dr George S, supt I S for F M Y, b same.
BLITZ MAXIMILLIAN J (Edith), General Insurance, 514-516 Shoaff Bldg, Tel 479, h 820 W Wayne, Tel 1215 (see right top lines).
Block, see also Black.

TROY-AMERICAN DRY CLEANING COMPANY
SERVICE that Commends -:- Special Attention and Skill
1810-1812 CALHOUN STREET PHONES 6002-6003

CHAS. D. NOLAN, Real Estate
GENERAL INSURANCE
Before you buy, sell or rent, call PHONES 1553-1625
Lincoln Life Bldg. Suites 404-405

HOFFMAN BROS. CO. Quartered Oak Lumber and Veneers
800 WEST MAIN STREET

JACOBS' MUSIC HOUSE
1021-1023 Calhoun St. Piano and Player Market Of Fort Wayne Tel. 624

Block Elizabeth (wid George), b 315 Dawson.
" Emma, b 2231 Gay.
" Fred (Wilhelmina), lab Penn Co, h 2231 Gay.
" Fred jr, mldr Menefee's, b 2231 Gay.
" Fred (Minnie), hlpr Berghoff's, h 1016 Glasgow av.
" George A, carp Ft W E Wks, b 315 Dawson.
" Otto C (Margaret), barber 333 E Pontiac, h 437 E Pontiac.
" Wm, shoemkr, h 1731 Wabash av.
Blodgett Irene, dom, b 1433 Huestis av.
" Marvel, dom, b 1433 Huestis av.
" Opal, b 1433 Huestis av.
Blody Francis E (Matilda), boilermkr Penn Co, h 3105 Lafayette.
Bloemker Alma H, opr W K Mills, b 1310 McClellan.
" Flora C, opr W K Mills, b 1310 McClellan.
" Fred W H, mach Penn Co, b 1310 McClellan.
" Harry M, packer Ft W Drug Co, b Maumee av, (13).
" Henry F (Elsie M), trav slsmn, h 417 Montgomery.
" John H (Martha), lab, h Maumee av, (13).
" Lissette L (wid Fredrick), h 1310 McClellan.

Stoves & Crockery
129 East Berry Street
726 Clinton Street
Telephone 1641
Fort Wayne Outfitters Co.

" Wm E (Henrietta), inspr N P R R, h 2505 Gay.
" Wm F (Bertha), clk, b 2505 Gay.
Blombach Albert H, plaster, b 2639 Indiana av.
" Herbert, ruler Ft W Ptg Co, b 411 Old Fort pl.
" Hugo (Helena), saloon 302 E Columbia, h 411 Old Fort pl.
" Norma, transfer W K Mills, b 2925 Weisser Park av.
" Ottilie S, b 2639 Indiana av.
" Otto (Minnie), plaster, h 2639 Indiana av, h same.
Blomenberg Arnold (Luella), mach Ft W E Wks, h 2132 Oakley.
" Camilla, milliner, b 1204 Huestis av.
" Christ E (Matilda), carp G E Co, h 1204 Huestis av.
" Luella M, b 1204 Huestis av.
" Victor, drftsmn Ft W E Wks, b 1204 Huestis av.
" Walter G, mach Ft W E Wks, b 1204 Huestis av.
Blondell August E (Mary A), hlpr Packard Co, h 530 Organ av.
" Emil L, mach hd Rastetter's, b 530 Organ av.
" George E, appr Ft W F & M Co, b 530 Organ av.
Blondoit Clara, tchr Lakeside Sch, b 209 E Lewis.

Schone & Ankenbruck UNDERTAKERS AND EMBALMERS
N. W. COR. BARR AND BERRY STS. PHONE 377

C. C. Schlatter & Co.
STANDARD SEWING MACHINES
SHEARS AND POCKET KNIVES
202-206 EAST COLUMBIA

Troy Laundry Co.
Modern Electric Equipment Service
Automatic Devices of the Latest Design
1711-1717 Calhoun St. Phone 6001

Albert Tomkinson JOBBING *and* REPAIRING PROMPTLY ATTENDED TO
Phones--Store, 205 Residence, 6251
111 Montgomery St. PLUMBING *and* HEATING

Regis Dry Cleaning Co. ORIGINAL FRENCH PROCESS NOT EXCELLED 1205 Calhoun St. Phone 2198

Blondoit Wm H (Minnie), tailor 209 E Lewis, h same.
Blood Anna K (wid John), h 3640 Clay.
" Mrs Edna, opr Foster's, b 818 Columbia av.
" Dalton I (Minnie), condr Trac Co, b 113 Mechanic.
" George, b 3640 Clay.
" Mrs Martha E J, h 508 W Wayne.
" Ruth, clk Grand Leader, b 3640 Clay.
*Bloodsaw Henry, cook, b 126 Eureka.
Bloom, see also Blum.
" Charles H (Nannie), carp Cor Paper Co, St Mary's av, (3).
" Forster O, mach hd, h 736 Taylor.
" John A (Emma), clk, h 1015 Oneida.
" Nathan W (Clara C), trv slsmn, h 1125 Columbia av.
Bloomingdale School, n w cor Marion and 2nd.
Blosser Eva, transfer Thieme Bros, b 618 Davis.
" Howard V (Carrie), phys 309 W Main, h same.
" Wm I (Gertrude), driver Maumee Dairy Co, h 1117 Maumee av.
Blossom Helen M (wid Ira A), h 1249 Organ av.
" Richard I (Ruth), artist Bowser's, h 444 Arcadia Ct.

WOLF & DESSAUER

Blotkamp Edward (Mamie), mach Penn Co, h 332 W Williams.
" Frank J (Anna), sawyer, h 436 Bass.
Blough Bert (Minnie), condr Penn Co, h 2511 Lafayette.
" Clara, opr Pollak's, b 1135 Lake av.
" Otto, lab, b 1414 Clinton.
" Valentine (Bessie), furnaces, h 3125 Thompson av.
Blue Cassius M (Alice L), h 715 Home av.
" Charles H (Mamie), condr Penn Co, h 329 E Woodland av.
" Cora, clk Wolf & Dessauer, b 418 E Suttenfield.
" Emily (wid Philip), b 243 E Pontiac.
" George E (Beulah), brakeman N P R R, h 615 Osage.
" Leonard (Jennie), foreman Bass', h 418 E Suttenfield.
" Leonard jr, clk, b 418 E Suttenfield.
" Martin (Lydia), asmblr Bowser's, h 723 Kinnaird av.
" Minnie, opr Ft W E Wks, b 418 E Suttenfield av.
" Myrtle, dom 446 E DeWald.
Bluhm Louise J (wid Herman H), b 854 W DeWald.
Blum, see also Bloom.
" Charles J, mach Penn Co, b 811 Erie.
" David (Lena), sergt Police, h 232 E Columbia.

LIST YOUR PROPERTY FOR QUICK RESULTS WITH
D. C. STOUT, REAL ESTATE AND INSURANCE AGENCY
710-711-712 SHOAFF BLDG. Telephone 2331 GEO. W. LINDEMUTH, Sec'y and Treas.

JOCQUEL-SCHULZ CO.
PHONE 6050
LATH, PLASTER, LIME, SAND, GRAVEL AND CRUSHED STONE

FISHACK, ELLENWOOD & CO.
401-413 CLINTON ST. Tel. 241
SEWER PIPE
FIRE BRICK
FIRE CLAY
PLASTER
LATH
LIME

Blum Ervin F (Cora), tester Ft W E Wks, h 3503 Broadway.
" Henry D (Ida), asmblr Bowser's, h 2017 Oliver.
" Louise (wid August), h 620 Sturgis.
" Nicholas, mldr Bass', h 811 Erie.
" Peter J, lab, b 811 Erie.
" Seigfried C (Matilda), carp, h 2824 Jane.
Blume Alexander, b 1827 Lafayette.
" Louise C, tchr B T Sch, b same.
Blumenkranz Agnes H, nurse, b 346 Arcadia Court.
Blust Chas A (Belle), engr N P, h 1129 Wash blvd W.
" Edwin J, wndr Ft W E Wks, b 1121 Broadway.
" Frank (Jennie), lab, h 412 Van Buren.
" Gertrude, b 1121 Broadway.
" Ignatius, contr 1121 Broadway, h same.
" J, lab, b 414 Van Buren.
" Louise, b 1121 Broadway.
" Martin, mason, b 2021 Taylor.
" Ralph, taper Ft W E Wks, b 1121 Broadway.
Bly, see also Blee, Bley and Bligh.
" Abraham O (Agnes C), h R R (7).

The Auto Supply Company
EVERYTHING FOR THE AUTO, WHOLESALE AND RETAIL
122 Washington Blvd. West

" Charles L, asmblr Ft W E Wks, b 2707 Hoagland av.
" Elmer O (Jessie H), drftsmn Ft W E Wks, h 1308 Scott av.
" F Benjamin (Shirley), cash Trac Co, h 1023 Nuttman av.
" Mamie, janitor Cor Paper Co, b 1215 McClellan.
Blystone Carl A, electr P B Arnold Co, b 638 3rd.
" Morning E, stenogr Mossman Yarnelle & Co, b 638 3d.
" Oliver A (Thetis E), carp, h 638 3rd.
Blyth Thomas O (Minnie M), foreman Bass', h 1318 Stophlet.
Blythe Samuel (Mary), slsmn, h Leesburg rd, R R 5.
B'nai Jacob, cor Wayne and Monroe.
Boaeuf Frank (Clara), driver Moellering's, h 2001 Lafayette.
" Julian A (Rose), carp, h 1606 St Mary's av.
" Leo J (Ent Art Glass Co), b 1606 St Mary's av.
" Pius J (Ent Art Glass Co), b 1606 St Mary's av.
Boag Calvin D (Charlotte), inspr Penn Co, h 1415 E Lewis.
Boals Harvey (Mae), ironwkr, b 2214 N Clinton.

C. B. FITCH 213 SHOAF BLDG. INSURANCE

Troy Laundry Co.
Electric Hand Ironing .·. SERVICE
Pioneer of Indiana
1711-1717 Calhoun St. Phone 6001

NIEZER & CO. COAL
1308-1320 HAYDEN STREET Phones 550 and 1416
"BLAZO." OUR FAMOUS COOKING COAL

PLUMBING *and* HEATING SUPPLIES
THE **P. & H.** SUPPLY CO.
225-227 EAST COLUMBIA ST.

Boals Nevada (Sadie) repr City Ltg Co, h 2214 N Clinton.
" Ruth, 1515 Calhoun.
Boan Andrew D (Mollie), carp Penn Co, h 2426 Lillie.
" Kenneth, clk Ft W Ptg Co, b 2426 Lillie.
" Leland, clk Dudlo Mfg Co, b 2426 Lillie.
BOARD OF PARK COMMISSIONERS, Office City Hall. D N Foster Pres, C J Steiss Sec, Tel 3350.
BOARD OF PUBLIC HEALTH, Office City Hall, H O Bruggemann Pres, Anna Sullivan Clk, Tel 715.
BOARD OF PUBLIC SAFETY, Office City Hall, George Hermann Chairman, J J Hayes, C K Reiman, D E McCarthy clk, Tel 113.
BOARD OF PUBLIC WORKS, Office City Hall, F E Singrey Chairman, R E Kelly, H Hilgemann, Henry W Becker Clk, Tel 113.
Board of Trade, Andrew Thieme propr, 625 Calhoun.
Bobay, see also Boobe.
" Albert J (Josephine), carp, h 2407 Chestnut av.
" Alexander J (Clara), plbr Penn Co, h 429 Boltz.
" Ambrose J (Viola), clk Walk-Over, b 2317 Harrison.
" Amiel J (Amelia), pntr Penn Co, h 2303 N Clinton.

WALSH & CO.
General Insurance and Real Estate
Calhoun Street Phone 2476

" August J (Nellie), driver Globe Mills, h 1618 N Harrison.
" Carl V, clk Bohn Bros, b 1337 Spy Run av.
" Charles J (Cecelia), fireman, h R R 14.
" Edna, b 3235 Broadway.
" Elmer A, mach Hayden Co, b 2407 Chestnut av.
" Frank, b 225 E Lewis.
" Frank C (Theresa), tmstr Centlivre's, h 1337 Spy Run av.
" Joseph L (Jane), hlpr Penn Co, h 2307 N Clinton.
" Julian J (Margaret, asmblr, h 1611 Oakland.
" Louis J, clk Geo Pandell, b 322 Madison.
" Peter (Eugenia), h 1129 Spy Run av.
" Walter, lab R N M Co, h 803 Harmer.
Bobenmoyer George S, tmstr, b 708 Frederick.
" Wm, porter J Rohrer, b 202 W Superior.
Bobilya Claude M, clk, b 2317 Harrison.
" Jerome, clk Patterson-Fletcher Co, b 2317 Harrison.
" Lewis C (Louise R), propr North Side Sales Co, h 2532 Reed, Tel 6518 Black.
" Mary (wid Louis J), h 2317 Harrison.

Regis Original French Dry Cleaning Company Service—Perfect
1205 Calhoun St. Phone 2198

AL. HAZZARD'S
"GOLD SEAL" 5c CIGAR

BUY CARPENTERS', PLUMBERS' MACHINISTS', CEMENT TOOLS
OF
SEAVEY HARDWARE CO.
Phones 149 ∴ 150
HARRISON and PEARL

MONARCH METAL Weather Strip
Diether Heating Co. 715 Maiden Lane Phone 2567

Boce John, opr Dudlo Mfg, b 517 Washington blvd W.
Boch Abraham A (Mary) (Boch and Watson), h 1115 Crescent av.
" Andrew, cutter Noble Hoop Co, h 1019 DeGroff.
" Juanita, b 1115 Crescent av.
" & Watson (Abe Boch and E L Watson), livery 508 Harrison.
Bock Alma, looper W K Mills, b 1439 Stophlet.
" Idella, looper W K Mills, b 1439 Stophlet.
" Lorene, looper W K Mills, b 1439 Stophlet.
" Minnie (wid Wm C), h 1439 Stophlet.
" Walter F J (Minnie A), cement wkr, h 1900 Thomas.
" Wilmer C, clk Ft W E Wks, b 1439 Stophlet.
Bockeloh Elizabeth, b 723 Cottage av.
Boda Mike, hlpr Rolling Mill, b Com'l Add.
" Zack, lab Rolling Mill, b Com'l Add.
Bode, see also Baade, Bade, Bahde, Bode and Bohde.
" Elenora C, wrapper, b 2709 Chestnut av.
" Frank H (Katherine), cement wkr, h 2709 Chestnut av.
" Henry F, hlpr Horton Mfg Co, b 2709 Chestnut av.

Don't Forget THE ANTHONY PRINTING & ENGRAVING COMPANY on Your Next Job of Printing
CALHOUN AND SUPERIOR STS. PHONES 919-287

" Mary B, b 2709 Chestnut av.
" Nora, wrapper, b 2709 Chestnut av.
" Wm F, hlpr Horton Mfg Co, b 2709 Chestnut av.
Bodecker, see also Boedeker.
" Clara, b 2918 Hoagland av.
" Wm H (Zelma), condr Penn Co, h 2619 Holton av.
Boden Louis A (Bertha), plaster, h 1311 Barthold.
Bodey Anna, forelady Per Bis Co, b 202 W Wayne.
" Avis, opr Pollak's, b 1728 Bayer av.
" Clara, b 508 Madison.
" Frank L, bartndr, b 508 Madison.
" Louis H (Mary), saloon 1153 Lafayette, h 508 Madison.
Bodfish Lida, nurse Hope Hospital, b same.
Bodigan John (Mary), lab, h 3310 Taylor.
" Zack (Sophie), grocer 3230 Taylor, h same.
Boedeker, see also Bodecker.
" Amelia, opr W K Mills, b 710 3rd.
" August W (Lena), tmstr, h 1224 Frances.
" Carl, hlpr W K Mills, b 1630 Hayden.
" Charles G (Ella), driver S S C Mills, h 2015 Fox av.

P. B. ARNOLD CO. PLUMBING, HEATING, Electric Wiring 211 E. Main St. Phone 317
Troy Laundry Co. Sanitary SERVICE Fire and Germ Proof Building 1711-1717 Calhoun St. Phone 6001
THE WILDWOOD BUILDERS COMPLETED HOMES AND HOUSES BUILT TO ORDER IN ORIGINAL DESIGNS Northwest Corner Wildwood and Indiana Avenues Telephone 6533

"Satisfacto" Coals The Home Supply Co. Phone 6030

Boedeker Edward, knitter W K Mills, b 1224 Frances.
" Edward G (Alice), inspr Ft W E Wks, h 917 High.
" Fred W, clk W K Mills, b 915 High.
" Henry G (Wayne), mach W K Mills, h 1907 Bequette.
" Herman (Minnie), hlpr Penn Co, h 1630 Hayden.
" Joseph, clk J C Wenzler, b 915 High.
" Lena, opr Home Tel Co, b 1224 Francis.
" Lillian, inspr W K Mills, b 1630 Hayden.
" Mary, b 417 St Martin's.
" Wm, appr W K Mills, b 1224 Francis.
" Wm, scraper Ft W E Wks, b 917 High.
" Wm K, knitter W K Mills, b 1630 Hayden.
Boegel Carrie, opr Troy Laun, b 917 Horace.
" Fred E (Elizabeth), mldr Bass', h 917 Horace.
" Henry H, hlpr Penn Co, b 317 Melita.
" Nora, opr Ft W E Wks, b 917 Horace.
Boegli Edna C, dressmkr, b 725 Columbia av.
" J Wilbur (Barbara), foreman Anthony Ptg Co, r 338 Madison.
" Peter (Catherine), mgr printing dept Anthony Ptg Co, h 725 Columbia av.

I am now in North American Building
FEDERSPIEL The Insurance Man

Boehm Charles O (Clara), lather, h 1025 Pape av.
" Christ F (Eliza), h 1524 Sherman.
" Fred, chauffeur, b 1530 Sherman.
Boehme Albert, hlpr Centlivre's, b 318 Centlivre av.
Boehmke Helen, dom 733 W Wayne.
Boehn Theodore F (Rulie), chauffeur, h 1320 Sinclair.
Boehrer, see also Bohrer.
" Alexander (Mary), mldr Bass', h 2211 Weisser Pk av.
" Clara, opr G E Co, b 2211 Weisser Park av.
" Fred, painter, b 2211 Weisser Park av.
" John, pipefitter, b 2211 Weisser Park av.
" Julia, h 2211 Weisser Park av.
" Rose, opr Boss Mfg Co, h 2211 Weisser Park av.
Boekley John (Cecelia), lab City, h 1701 Wabash av.
Boemer Flora, dom 1228 W Wayne.
Boerger, see also Berger and Burger.
" Alfred B, house mover, b 1914 Hanna.
" Arthur W (Agnes) (W H Boerger & Son), b 1914 Hanna.
" Cement Works, s e cor Webster and Rudisill blvd.
" Charles R, contr, h 606 Washington blvd E.
" Elmer F, house mover, b 1914 Hanna.

TROY-AMERICAN DRY CLEANING CO.
All Modern Equipment for Handling Every Variety of Cleaning and Dyeing
1810-1812 CALHOUN STREET
PHONES 6002-6003

Thrasher & Herman Plumbers and Gas Fitters
712 BARR ST.
TELEPHONE 547
FORT WAYNE, IND.

REAL ESTATE SUBURBAN & CITY PROPERTY
For Sale or Trade
Cash or on Payment Plan
Phone 2905
GEO. L. ASHLEY & SONS Rooms 420-421 Shoaff Building

J. S. PEDDICORD REAL ESTATE
No 919-20-21 SHOAFF BLDG FT. WAYNE PHONE 357

Boerger Gustave W (Kittie E), City Clerk, (Boerger Ins Agency), h 631 E Wayne.
BOERGER INSURANCE AGENCY (Gustave W and Norman A Boerger), Real Estate and Iusurance, 303 Bass Blk, Tel 192.
" Norman A (Boerger Insurance Agency), b 631 E Wayne.
" Sarah B, b 525 Washington blvd E.
"Simon J, driver Engine Co 7, b 525 Washington blvd E.
" S Loraine (Ursia), dep Aud Allen Co, h 2328 Weisser Park av.
" Wm H (Rosa H) (W H Boerger & Son), h 1914 Hanna.
BOERGER WM H & SON (Wm H and Arthur W), Contractors for Raising and Moving Buildings, 1914 Hanna. Tel 7345.
Boerschinger Mrs Josephine, h 1124 Francis.
Boes, see also Baus, Bos, Boose. Bouse and Busse.
" Christena (wid Amand), h 436 E Jefferson.
" Christine, opr Pollak's, b 436 E Jefferson.
" Elizabeth L, b 436 E Jefferson.
" Frank A, bkkpr Rurode's, b 436 E Jefferson.

LINCOLN LIFE BLDG. Best Office Building for Service to Tenants
217 E. BERRY ST. FIREPROOF

" Louis (Catherine), mldr Bass', h 1512 E Lewis.
" Peter, mldr, b 436 E Jefferson.
" Regina, b 1512 E Lewis.
Boesch George, farm hd, b Centre, (8).
Boese Clara, b 439 Montgomery.
" Dora, bkkpr G Herrmann, b 2801 Fenker av.
" Elmer, spooler W K Mills, b 2632 Chestnut av.
" Fred W (Augusta), stkmn Penn Co, h 2801 Fenker av.
" Herbert, hlpr W K Mills, b 2632 Chestnut av.
" Hilda (wid Henry), b 2801 Fenker av.
" John C (Elizabeth), oil dlr, h 1535 Andrew.
" Lizzie, dom 2026 Maumee av.
" Lottie, b 2632 Chestnut av.
" Otto C, clk A Furthmiller, b 2801 Fenker av.
" Wm F, carp Penn Co, h 2632 Chestnut av.
Boester Arthur S, hlpr Deister Con Co, b 1111 Home av.
" August F (Adelheit), painter, h 1210 Guthrie.
" Ervin, hlpr Ft W E Wks, b 1111 Home av.
" Fred H (Fredericka) (F H Boester & Son), h 1210 Fairfield av.
" Frederick H & Son (Frederick H, John G), contrs, 1210 Fairfield av.

The H. Pfeiffer & Son Co. Screen Doors, Garden Hose
LAWN MOWERS 107-109 E. COLUMBIA ST.

Troy Laundry Co.
SERVICE WET WASHING ROUGH DRY FLAT WORK FAMILY AND INDIVIDUAL BUNDLE
Phone 6001 1711-1717 Calhoun St.

E. H. ROLF COAL & SUPPLY COMPANY
Coal, Lime, Cement, Sewer Pipe
1702-1710 Fairfield Ave.

GUY J. GILBERT
Telephone 240
Special Representative
LINCOLN NATIONAL LIFE
315 LINCOLN LIFE BUILDING

Boester Herman (Theresa), electr, 2508 Broadway, h 2804 S Wayne av.
" John G (Sophie N) (F H Boester & Son), h 1111 Home av.
" Mary M, b 1210 Fairfield av.
" Wilhelmine A (wid George H), h 607 Taylor.
Boettcher Anna, stenogr Hutzell's, b 1626 Howell.
" Charles F (Ida), farmer, h Lima rd, (3).
" Hugo, knitter W K Mills, b 1626 Howell.
" Lena (wid Ernest), h 1626 Howell.
" Minnie M, inspr W K Mills, b 1626 Howell.
Bogan George V (Louise), brakeman, h 1317 Grant av.
Bogart Gladys, b 1431 E Creighton av.
" Harry R (Mary L), barber, h 619 3rd.
" Irven E, watchman Penn Co, b 1431 E Creighton av.
" James E (Olive), carp, h 1431 E Creighton av.
" Russell, lab, b 1431 E Creighton av.
" Wm W (Eva), slsmn Ft W Drug Co, h 933 Columbia av.
Bogash Frank (Ella), h N Clinton, (2).
" Neva, b N Clinton, (2).

PRINCESS FLORENCE CAKES
WEDDING CAKES
BIRTHDAY CAKES
Haffner's Star Bakery
333-335 E. LEWIS ST.
ANNIVERSARY CAKES
EXTRA GOOD CAKES
BANQUET CAKES

Bogden Felix, hlpr Eckart's, b Graeter.
Bogenschuetz Carl F, driver, b 814 Washington blvd E.
" Charles (Walburger), bartndr C Gifford, h 814 Washington blvd E.
" Henry J, clk Bowser's, b 814 Washington blvd E.
" Joseph (Elma), propr The Germania, 124 E Berry, Tel 688, h 415 Old Fort pl, Tel 2107.
" Susie, dom 345 W Wayne.
Boger Margaret A (wid Samuel J), b 2123 Oakley.
Boggs Archie, inspr Bowser's, b 122 E DeWald.
" Catherine (wid Charles), b 449 Baker.
Bogner Albert (Mary), barber 1010 E Creighton av, h 3338 Gay.
" Bertha, opr Cor Paper Co, b 116 Brackenridge.
" Howard, lab, b 1721 Wabash av.
" Katherine, b 1721 Wabash av.
" Mabel, opr Pollak's, b 1721 Wabash av.
" Margaret, opr Cor Paper Co, b 116 Brackenridge.
" Michael, hlpr Eckart's, r 1631 W Main.
" Vena, b 1721 Wabash av.
" Viola (wid Wm), h 1721 Wabash av.

TROY-AMERICAN DRY CLEANING COMPANY
SERVICE Thoroughly Efficient -:- Dust Proof Receptical and Motor Delivery
1810-1812 CALHOUN STREET
PHONES 6002-6003

FORT WAYNE LUMBER CO.
2027 Broadway
Phone 6224

The Journal-Gazette
Is DELIVERED Before Breakfast Every Morning

LUMBER Ft. Wayne Builders Supply Co.
812-822 Hayden St. Phone 1511

Bogon Ves, lab Rolling Mill, b Com'l Add.
Bohannon Ray G (Mildred), plmbr 1415 McClellan, h same.
Bohde, see also Baade, Bade, Bahde and Bode.
" Adele, stenogr Kuhne & Co, b 3316 Broadway.
" Carl F (Grace), fnshr Packard Co, h 1415 Wall.
" Charles H (Alvina), cbtmkr Packard Co, h 3316 Broadway.
" Clarence C, carp, b 1136 Chute.
" Emma, smtrs G W Gates & Co, b 620 Sturgis.
" Fred H (Minnie), utility man Banner Laun, h 1418 Maumee.
" John W (Dora), mach hd, h 1136 Chute.
" Lucile D, student, b 1418 Maumee av.
" Olga M, opr C U Tel Co, b 3316 Broadway.
" Wm A (Carrie), blksmth Penn Co, h 2621 Chestnut av.
Bohdzewizc Edmund, h 1123 Hayden.
Bohen, see also Bowen.
" Anna (wid Wm C), h 2523 Caroline.
" Michael H, lawyer 8 Pixley-Long bldg, h 7 same.
" Sylvester (Jennie), tinner, h 118 E Williams.

Olds Coal Co., Highest Grades of Domestic Fuels
Try Our ANTHRACITE COAL. Everybody Likes It.
Phone 6034 SAND, GRAVEL and STONE Yards { 310 to 320 Murray St. 301 to 315 Wallace St.

" Thomas H (T H Bohen & Son), h 237 E Williams.
" T H & Son (T H and T S), tinners 1142 Lafayette.
" Thomas S (Jennie) (T H Bohen & Son), h 118 E Williams.
Bohley, see also Boley.
" Louise, opr G E Co, b 1226 Swinney av.
Bohling Mary D, bkkpr Heit Candy Co, b 2307 Weisser Park av.
Bohls Ross, ydmn Old Ft Sup Co, b 1135 Lafayette.
Bohn Arthur D (Almeda), mgr Colonial Works, h 1303 Spy Run av.
" Charles J (Louise S), clk, h 1717 Riedmiller av.
" Christian P (Fredericka), pntr, h 123 W Woodland av.
" Frank E (Estella), asst gen mgr Home Tel Co, h 1203 W Berry.
" Helen, winder W K Mills, b 2711 New Haven av.
" Oscar C, foreman Ginn Ptg Co, b 123 W Woodland av.
" Paul W C (Rose), clk Colonial Pt Wks, h 3206 Lafayette.
" Pharmacy (T C Bohn), 626 Harrison.
" Richard S, b 1121 W Berry.

Fort Wayne Plumbing & Heating Co. E. F. OELSCHLAEGER, Mgr. Phone 3107 1007 Harrison St.

Troy Laundry Co. VACUUM CLEANING SERVICE In all Its Branches 1711-1717 Calhoun St. Phone 6001

FOX BROS. & CO. 923-5-7-9-931 CALHOUN STREET
COMPLETE HOUSE FURNISHERS

M. J. BLITZ *Everything in Insurance*
Our Companies Settle Promptly
514 Shoaff Bldg. Phone 479

Bohn Theodore C (Cedonia), (Bohn Pharmacy), h 2012 Hoagland av.
" Walter O, driver, b 123 W Woodland av.
" Wm A (Mary), h 1121 W Berry.
Bohne Alvin, b 1711 E Lewis.
" Charles (Dora), foreman W G C Co, h 1711 E Lewis.
" Edna S, b 1116 Van Buren.
" Frederick H (Emma) (F H Bohne & Bro), h 224 E Jefferson.
" F H & Bro (Frederick H and Louis), men's furnishings, 824 Calhoun, Tel 628; 1412 Calhoun, Tel 1736.
" Gertrude L, tchr S Wayne Sch, b 1323 Boone.
" Leo L (Ruth N), cash Trac Co, h 1212 Liberty.
" Louis (F H Bohne & Bro), h 1116 Van Buren.
" Wm R, student, b 1116 Van Buren.
Bohner Carl F, mach Deister Con Co, b 1508 Fisher.
" Charles W (Josephine) (Ft W Meat Co), h 128 Baker.
" Ella, looper W K Mills, b 1508 Fisher.
" Henrietta (wid Jacob), h 1508 Fisher.
" Sophia, opr W K Mills, b 1508 Fisher.
Bohnke Carl, b 2231 John.

VICTROLAS MODERATE PAYMENTS
$15 $25 $50 $75 $100 $150 $200
PACKARD MUSIC HOUSE ∴ 930 CALHOUN

" Ferdinand A, barber J L Guillot, b 2231 John.
" Frieda, opr G E Co, b 2231 John.
" Loretta, inspr G E Co, b 2231 John.
" Wm C (Christine), motorman, h 2231 John.
Bohrer, see also Boehrer.
" Elizabeth, dom Baltes, h 10-11 Pixley-Long bldg.
" Gerhart J (Frances), carp, h 722 Colerick.
" Minnie (wid Joseph), b 2521 Warsaw.
Bohyer Charles (Anna), lab Penn Co, b 1422 Hugh.
" Frank P (Dora), slsmn, h 1211 Lake av.
" Portia, violinist Orpheum, b 1211 Lake av.
Boich Dorno, lab Rolling Mill, b Com'l Add.
Boici James, lab Rolling Mill, b Com'l Add.
Boissenet Julian P (Theresa), dyer W K Mills, h 1908 Mary.
Boitet Clarence S (Verne), hlpr Craig Bis Co, h 1313 Barr.
" Francis J (Anna), chauffeur Pfeiffer's, h 938 Herman.
" Frank, hlpr Pfeiffer's, h 914 Barr.
" Mrs Jennie, pkr Craig Bis Co, b 1116 Erie.
Boivin Alexander E (Flora), saloon 1015 Wells, h 1013½ same.

SHRYOCK AUTO COMPANY
Phone 290 KEMCO ELECTRIC GENERATORS 709-15 Clay St.
Let us install this guarantee system in your car—$75.00

TROY-AMERICAN DRY CLEANING COMPANY
PHONES 6002-6003
SERVICE that Commends -:- Special Attention and Skill
1810-1812 CALHOUN STREET

"THE OLD RELIABLE" The Emporium
SECOND-HAND FURNITURE, STOVES, EVERYTHING
ESTABLISHED 1876

Both Phones 135 **KRUDOP** Corner Francis & Hayden
COAL AND LUMBER

RELIABLE REAL ESTATE — C. A. RASTETTER — 131 E. Berry

Boivin Marie, clk T H Geller, b 1314 Harrison.
Bolak Joe, lab Penn Co, b 1901 Oliver.
Boland Archie G, boilermkr Penn Co, b 1618 E Wayne.
" Carrie, mender W K Mills, b 1618 E Wayne.
" Edward V (Louise), ctr Ft W Ptg Co, h 943 Erie.
" Elizabeth, inspr W K Mills, b 1618 E Wayne.
" Emmett J, engr Penn Co, h 312 W Superior.
" Florence C (wid Asa), h 1618 E Wayne.
" Hugh (Clara), clk Adams Ex Co, h 1232 Lillie.
" Mrs Hulda, looper W K Mills, b 2323 Anthony blvd.
" Mayme H, b 312 W Superior.
*Bolden Mabel, b 116 Murray.
Boldt, see also Bolt.
" Elizabeth (wid Rudolph), h 1615 High.
" Elizabeth, transfer W K Mills, b 1615 High.
" Lydia E, cash D W Bitner, b 207 E DeWald.
" Margaret, inspr W K Mills, b 1615 High.
" Max, hlpr Bowser's, b 1615 High.
" Oliver J (Christine), condr Penn Co. h 2825 Harrison.
" Wm G (Louisa), condr Penn Co, h 207 E DeWald.
Bolduan Court R, clk, b 320 E Suttenfield.

Osteopathy **DR. JOHNSTON**
DISEASES CURED
Res. Home Phone 6534. Office 1529 4th Floor Shoaff Bldg. (Licensed)

" Fred C, confr 1938 Calhoun, b 320 E Suttenfield.
Bolek J, hlpr Penn Co, b 1136 Hayden.
" J, lab Penn Co, b 1901 Oliver.
Bolen Harry C, b 1510 Crescent av.
" Kathryn (wid George), h 1510 Crescent av.
" Russell S, clk Cor Paper Co, b 1510 Crescent av.
Bolenbaucher Homer)Mary), shoe repr, h 1810 W Main.
Bolens Coite H (Hazel), clk Penn Co, h 421 Butler.
" Don E (Laura), condr Penn Co, h 228 Masterson av.
" James H (Mary C), h 1010 Fulton.
" Ralph, clk Penn Co, b 228 Masterson av.
" Walter L, stkkpr, b 228 Masterson av.
Bolerjack Lewis S (Maude) brakeman, h 2738 Hanna.
Boley, see also Bohley.
" Edward, slater Gerding & Aumann, b 1224 Grant av.
" Frank (Elizabeth), lab, h 1224 Grant av.
" John (Josephine), cigarmkr Eckert's, b 913 Madison.
" John N (Cora), real est, h 1720 St Joe blvd.
" Josephine, smstrs Frank's, b 1629 Hillside av.
BOLEY LOUIS C (Orra E), Pianos, Player-Pianos and Electric Pianos, 347 E Main, h same, Tel 3414.

Troy Laundry Co.
Modern Electric Equipment Service
Automatic Devices of the Latest Design
1711-1717 Calhoun St. Phone 6001

Frescoing in all its Branches
OLIVER S. JONES
PAINTER and DECORATOR
120 EAST LEITH ST.
Phone 6577

HETRICK & MOSES REAL ESTATE INSURANCE
514 SHOAFF BLDG. Phone 479
Residence Phones 1138 .·. 1370
CHOICE LOTS AND HOMES FOR SALE—All Parts of City--SEE US.

Boley Louis J, bender Nat'l Handle Co, h 1224 Grant av.
" Pauline (wid Francis), h 1629 Hillside av.
Bolin, see Bolen.
Boling Celestia (wid Lemuel), h 1641 High.
" Edward, frescoer F Metsch, b 1641 High.
Bolinger, see also Ballenger.
" Abery F, fireman Penn Co, b 2019 Calhoun.
" Charles (Minnie), clk Bowser's, h 1612 Fletcher av.
" Clarence F, barber 912 W Main, b 1332 Guthrie.
" Clyde L (Mayme), motorman Trac Co, h 1332 Spy Run av.
Boll Victor, tuner Packard Co, b 902 Calhoun.
Bollerman Wm (Louisa), checker N Y C, h 1404 Stophlet.
Bollhauve Giesbert (Elizabeth), tmstr, h 1723 Andrew.
" Herman (Martha), chauffeur P O, h 417 Perry av.
Bolman, see also Balmann.
" Albert F (Mary), cigarmkr, h 1410 Wells.
" Christian L, brakeman N P, b 215 W Lewis.
" Elizabeth (wid Fred A), b 2019 California av.
" Flora, asmblr Ft W E Wks, b 23 Portage av.
" Fred C (Minnie), inspr Perrine Armstrong, h 231 Brackenridge.

BROWN TRUCKING CO. MOVING STORAGE TRANSFER 125 W. COLUMBIA Phone 73

" Lewis W, trav slmn, b 215 W Lewis.
" Ralph M (Vita), phys 1421 Wells, h same.
" Susan (wid Christopher), b 1421 Wells.
Bollmann Arthur (Sarah), hlpr Wabash, h 1327 Elm.
" August (Mary), lab Am Rr Mach Co, h 1324 Elm.
" Paul, knitter W K Mills b 1324 Elm.
" Wm (Cecelia), knitter W K Mills, h 1213 Elm.
Bolt, see also Boldt.
" Deaco W (Cora), roller Rolling Mill, h 510 Watkins.
" Ezmark A, ironwkr Rolling Mill, b 1812 Mary.
" James C, hlpr Am S D Co, b 2628 Fox av.
" James S (Elizabeth), supt Am S D Co, h 2628 Fox av.
" Mary, stenogr W K Mills, b 510 Watkins.
Boltin Mrs Juliette, b 906 Lake av.
Boltz Fred C (Catherine), weighmaster, h 1417 Cass.
" Robert L, plmbr, b 1417 Cass.
" Boltz R L, engr N P R R, b 1302 Boone.
Bolyard Claude F (Margaret), engr Penn Co, h 2907 Hanna.
" C Cleveland (Inez) (Hartsell Ice Cream Co), h 3018 Shawnee pl.

Regis Dry Cleaning Co. ORIGINAL FRENCH PROCESS NOT EXCELLED 1205 Calhoun St. Phone 2198

R. PARKER SMITH Real Estate Farms and City Property
Office Phone 2615 House Phone 6225 422-424 Shoaff Bldg.

Hot Air Furnaces Wm. Carter & Sons
423 Old Fort Place Phone 431

PUBLIC LIBRARY FORT WAYNE

Bath Tubs and Lavatories
The National Mill Supply Co.
209-211 East Columbia Street

Bolyard Daniel (Nellie), engr Penn Co, h 2602 Hanna.
" Florence, b 2602 Hanna.
" Harold E, lab Cor Paper Co, b 2602 Hanna.
" Howard, electr, b 2602 Hanna.
Bolz, see Volz.
Bommerscheim Joseph F (Edna), propr Gaiety Theatre, h 211 Masterson av.
Bona James, clk Fruit House, b 838 Lake av.
" Mrs Jessie, h 838 Lake av.
Bonahoom Nanamy (Luconda), fruits 126 W Main, h same.
" Salem (Sultana), confr 1828 Calhoun, h same.
Bonan Pat (Mary), lab City, b 1935 Fairfield av.
BOND ALBERT S (Louise O), Pres The Packard Co, h Beechwood Circle, Tel 6217.
" Charles Z (Mary), foreman Wabash R R, h 374 Baker.
" Fay, boxmkr Ft W Box Co, b 3406 John.
" Frank D (Alice C), lumber inspr Penn Co, h 1326 W Jefferson.
" Georgianna, b 903 W Berry.
" Georgianna W (wid Charles E), h 2439 Fairfield av.

The Seelberg Store
126 E. BERRY ST. SMART CLOTHES for WOMEN BET. CALHOUN ST. AND POST OFFICE
Telephone 2609

BOND HERBERT W (Clara Z), Supt The Packard Co, h 2716 Fairfield av, Tel 6606.
" Jacob (Alice), tmstr, h 3406 John.
" Jennie M (wid Alonzo S), h 374 Baker.
" Jesse, student, b 1216 W Jefferson.
" J Ewing, clk Cor Paper Co, b 2439 Fairfield av.
" Margaret A (wid Albert L), b 207 W Creighton av.
" Persis, clk Packard Co, b Beechwood Circle.
BOND STEPHEN C, Asst Supt Packard Co, b Beechwood Circle.
" Stephen D, treas Cor Paper Co, h 903 W Berry.
" Wm L, sweeper Packard Co, b 1430 Grant av.
Bondelier, see Bandelier.
Bone Dora, sewer W K Mills, b W K Club House.
" Otto R (Pearl D), ptr Van Arnam Mfg Co, h R R (7).
Bonelli George (Annetta), cook The Anthony, h 920 W Main.
Boner Alva (Lydia), lab, h 2419 Edsall av.
Bonfield Lizzie, b 835 E Lewis.
Bonhan Charles L (Mary E), asst Peltier's, h 1137 Lake av.

2235-2237 OLIVER (REAR) Phone 6630
CLARK GARAGE CO.
SECOND-HAND AUTOMOBILES REPAIRING

Troy Laundry Co.
Electric Hand Ironing .·. SERVICE
Pioneer of Indiana
1711-1717 Calhoun St. Phone 6001

J. J. VOORS COAL CO.
Domestic and Steam Coal
Jackson and Nickel Plate R. R. Tel. 2209

A and I LEATHER SHOP
Trunks, Traveling Bags, Suit Cases.
SAMPLE TRUNKS AND CASES A SPECIALTY
827 CALHOUN ST. Phone 2603

PUBLIC LIBRARY

Bonifas Nicholas, lab Berghoff's, b 1109 Maumee av.
Bonlos Gustave, lab Per Bis Co, r 111 W Main.
Bonnell Ellen F, b 429 W Pontiac.
" Joseph P (Frances) prin Rudisill Sch, h 429 W Pontiac.
" Wm S, clk Bowser's, b 429 W Pontiac.
Bonno Gertrude, opr Dudlo Mfg Co, b 1228 Wilt.
Bonter Claude S. condr Penn Co, h 332 W Woodland av.
" Ella O (wid George W), b 921 Kinnaird av.
" Ferd S (Bessie C), slmn He-Mi-La, h 921 Kinnaird av.
" Idella (wid Wm F), b 332 W Woodland av.
Booher Chester (Pearl), barber, h 1124 Nelson.
Booker Albert, fireman Sherman White Co, h 435 Buchanan.
Bookwalter, see also Buckwalter.
" Clyde R (Stella), teas 117 E Wayne, h 121 W Williams.
" Elias H (Catherine), pressmn The Sentinel, h 119 W Williams.
Boomer Frank S (Ruth), mach, b 1417 Sinclair.
Boon Henry (Florence), cigarmkr, h 732 Pfeiffer av.

Carpets Rugs Curtains and Draperies
Low Estimates on all Contract Jobs—Careful and Competent Workmen
THE FRANK DRY GOODS CO., FT. WAYNE, IND.

Boone Benjamin, condr Penn Co, b 2127 John.
" Mrs Ella F, h 1524 Swinney av.
" George B, clk Postal Tel Co, b 1524 Swinney av.
" Hazel M, opr Dudlo Mfg Co, b 1524 Swinney av.
*" Mary, cook 1202 Washington blvd W.
Boos Jacob E (Mary J), h 609 Washington blvd W.
Boose Henry R (Florence G), brakeman, h 1118 Harrison.
Booth Albert (Josephine) (Lincoln Highway Garage), h 1119 Clay.
" Earl W (Loretta), carp, h 711 Putnam.
" John E (Laura) (Brunswick Alley), h 815 Columbia av.
" Laura, hair dresser G W Gates & Co, b 815 Columbia av.
" Mabel R, b 3141 Thompson av.
Boothby Ancil, lab, b 1328 Elm.
" Charles (Orpha), lab, h 1328 Elm.
Bope Flora, opr Wayne Overall Co, b 426 E Berry.
" Louis A (Amelia), ctr Wayne Overall Co, h 1521 Wells.
" Thelma, clk Saul's, b 426 E Berry.
Bopp Charles H (Barbara M), janitor, h 615 Organ av.
" George (Carrie), painter, h 1910 Oliver.

Regis Original French Dry Cleaning Company Service—Perfect
1205 Calhoun St. Phone 2198

MAUMEE DAIRY COMPANY
Phone 1451
For Maumee Creamery Butter, Pasteurized Milk.
COLLINS ICE CREAM
602 W. MAIN STREET

WM. KAOUGH COAL CO.
COAL WHOLESALE AND RETAIL Tel. 502
Wells and L. S. & M. S. Ry.

ELECTRICAL SUPPLIES
The Protective Electrical Supply Co.
130-132 West Columbia St. Telephone 1977

Bopp George E, bottler Berghoff's, b 1910 Oliver.
" John E, mach hd, b 615 Organ av.
" Katherine, b 1910 Oliver.
" Mary, opr Boss Mfg Co, b 1910 Oliver.
" Peter J (Clara), hlpr Penn Co, h 1226 Lillie.
" Wm, lab, b 1910 Oliver.
Bopu Nick, lab Rolling Mill, b Com'l Add.
Borcherding Ferdinand H (Minnie), hlpr Penn Co, h 1103 Liberty.
" Marie, opr Tarletz, b 1103 Liberty.
" Wm, lab, b 1103 Liberty.
Borchert Carl A (Margaret), clk Ft W E Wks, h 1311 Scott av.
" Fred A (Emma), inspr Ind Ltg Co, h 2813 Indiana av.
" John H (Augusta), janitor, h 1436 Taylor.
" Meta, milliner, b 2813 Indiana av.
" Waldemar, clk Ft W E Wks, b 1436 Taylor.
Bordan Nick, lab Rolling Mill, b Com'l Add.
Borden E R, hlpr Penn Co, b 328 Masterson av.
Bordner, see also Bortner.
" Harry, engr, b 826 Lavina av.

HOUSE OF QUALITY G. W. GATES & CO. "THE CLOAK HOUSE"
122 to 124 W. BERRY ST. Phone 3655
Women's, Misses' and Childrens COATS, SUITS, DRESSES, SKIRTS, WAISTS, MILLINERY and MUSLIN UNDERWEAR

" Harry E, eng tamer Wabash R R, r Weber Hotel.
" Harvey N (Alice), carp, h 428 Helen.
Borgman, see also Bergmann.
" Anna (wid Wm), b 420 4th.
*" Anthony, knitter W K Mills, b 1603 High.
" August C (Elizabeth) (A C Borgman & Son), h 731 Kinnaird av.
BORGMAN AUGUST C & SON (A C and C H Borgman), Trucking, Moving and General Transfer, 333-35 Clinton, Tel 2304.
" Christian F (Emma), clk Wm Hahn, h 1125 Fulton.
BORGMAN CHRISTIAN F (Mary), Sec and Treas Brown Trucking Co, Tel 73, h 316 Montgomery, Tel 3635.
" Clifford H (Marie) (A C Borgman & Son), b 731 Kinnaird av.
" Elizabeth T, h 929 Park View av.
" Frank (May), knitter W K Mills, h 1603 High.
" Fredericka (Borgman & Stein), b 929 Park View av.
" Lissette (wid Wm), b 316 Montgomery.
" Luella, b 731 Kinnaird av.
" Mary S, clk Frank's, b 929 Park View av.

425-431 EAST COLUMBIA ST. PHONE 165
Banner Laundering Co.
"DOMESTIC AND HIGH GLOSS FINISHES"
Troy Laundry Co.
Sanitary SERVICE
Fire and Germ Proof Building
1711-1717 Calhoun St. Phone 6001
M. F. Kaag & Sons
105 E. COLUMBIA STREET
Sell all kinds of Glassware

Dodge Bros. Automobile, Electric Equipment---$785
RANDALL AUTO SALES COR. Tel. 311 120 Washington Blvd. W.

BORGMAN WALTER A (Pauline), Pres Brown Trucking Co, Tel 73. h 420 4th, Tel 868.
" & Stein (Fredericka Borgman and Frieda Stein), milliners, 1320 Broadway.
Borhees Forest, baker, r 365 Baker.
Borhek Herman S, drftsmn, b 1414 Webster.
Bories Stephen, cement wkr, h Lafayette and Maple Grove av.
Bork, see also Burk.
" August (Louisa), hlpr Bass', h 2911 Gay.
" Mrs Ernestina, b 3101 Oliver.
" Charles, hlpr Bass', h 3101 Oliver.
" Henry J (Ella), knitter W K Mills, h 2938 Gay.
" Wm, lab Berghoff's, b 2911 Gay.
" Wm R, asst foreman Bass', h Bowser and McKinnie avs.
Borkenstein Alfred, b 2432 John.
"Bernhart J (Eda), contr 2532 John, h same.
" Carl (Marguerite), mason, b 1721 Calhoun.
" Frank J (Christina), contr 2534 John, h same.
" Otto R, clk, b 2532 John.

We Furnish The Home on Easy Payments
PICKARD HOUSE FURNISHING CO.
112 AND 114 EAST COLUMBIA ST
Store only ONE SQUARE north and a FEW FEET east from the TRANSFER CORNER

" Wm (Mary), contr 1616 E Pontiac, h same.
Borland Mrs Margaret, clk Bowser's, b 133 E Williams.
Borman Elsie, nurse, b 526 Packard av.
Bornkamp Arthur W, opr W Gas Con Co, b 1711 Gay.
" Clara, opr W K Mills, b 1711 Gay.
" Emma M, opr Boss Mfg Co, b 1711 Gay.
" Frieda C, opr Boss Mfg Co, b 1711 Gay.
" Henrietta (wid Ferdinand), h 1711 Gay.
" Henry H, checkman Penn Co, b 1711 Gay.
" Oscar, cash boy Rurode's, b 1711 Gay.
Bornschein Clifford L (Coca-Cola Wks), r 435 W Berry.
Borntrager Frank L (Nettie), grocer 1001 Harmer, h same.
Boros Dan, lab Rolling Mill, b Com'l Add.
Borosky John, h 715 Buchanan.
Boroson John, lab Rolling Mill, b Com'l Add.
Borowski J, lab Penn Co, b 715 Buchanan.
Borsan Dan, lab Rolling Mill, b Com'l Add.
Borshon Eli, lab Rolling Mill, b Com'l Add.
" John, lab Rolling Mill, b Com'l Add.
" Nick, lab Rolling Mill, b Com'l Add.

TROY-AMERICAN DRY CLEANING CO.
All Modern Equipment for Handling Every Variety of Cleaning and Dyeing
1810-1812 CALHOUN STREET
PHONES 6002-6003

CHAS. D. NOLAN, Real Estate
GENERAL INSURANCE
Before you buy, sell or rent, call
PHONES 1553-1625
Lincoln Life Bldg. Suites 404-405

HOFFMAN BROS. CO. 800 WEST MAIN ST.
HARDWOOD LUMBER AND VENEERS

JACOBS' MUSIC HOUSE
1021-1023 Calhoun Street Tel. 624

Borst Jennie P (wid Wm), attdt County Farm, (10).
Bortner, see also Bordner.
" Garner W, wndr Ft W E Wks, b 1536 St Mary's av.
" LaRue D (Bertha), grocer 1536 St Mary's av, h same.
Borwood J A, comp Ind Ptg Co, b 632 Putnam.
Bos, see also Baus, Boe, Boese, Bosse, Bouse and Busse.
" Wm, porter McNally's, b 1520 Calhoun.
Bosch Rev John R (Frances), pastor St John's Reformed Church, h 219 Washington blvd W.
Boschet Agnes, boxmkr Ft W Box Co, b 2014 Phenie.
" Floyd G, b 2014 Phenie.
" Gottlieb B (Blanche), lab Wabash, h 2014 Phenie.
" John O, dyer W K Mills, b 2014 Phenie.
" Lloyd, boxmkr Ft W Box Co, b 2014 Phenie.
" Louis H. bdr W K Mills, b 1434 St Mary's av.
Boschoski Tony (Anna), lab Penn Co, h 1912 Anthony blvd.
Boseker Albert A, mach Eng & Mfg Co, b 1828 Richardson.
" Arthur W (Mary E), carp, h 1828 Richardson.
" Charles H (Cora), mach, h 1802 Richardson.

KASH OR KREDIT Fort Wayne Outfitters Co. 129 E. Berry 726 Clinton St. Telephone 1641

" Cornelia (wid Christian), h 3004 S Wayne av.
" Della M, dressmkr, b 1828 Richardson.
" Edward H, knitter W K Mills, b 1828 Richardson.
" Frances (wid Charles), b 1802 Richardson.
" Fred F. reprs 432 W Superior, b 1318 Scott av.
" Harry C (Zetta), grocer, h 825 Cottage av.
" Mary F, dressmkr, b 1828 Richardson.
" Otto W, asst bkkpr Moellering's, b 1318 Scott av.
" Sophie (wid Wm G), h 1318 Scott av.
" Walter C (Margaret), patrolman, h 623 Prospect av.
" Wm L (Adeline), mach Ft W E Wks, h 1407 Swinney av.
Bosell Harry (Sarah), repr L Bearman, b 1626 Calhoun.
Boshler Charles W (Minnie), trav slsmn, h 334 W Butler.
" Clara D (wid Charles W), h 2430 Miner.
" Eva, dom, b 715 S Wayne.
" Frank W (Martha C), h 1150 Organ av.
" Walter N, fnshr Packard Co, b 1150 Organ av.
Boss Anna, bkkpr Rosenthal's, b 438 Old Fort pl.
BOSS MANUFACTURING CO THE, E D Farr Mgr, Mfrs Husking Gloves, Mittens, and Canton Flannel Gloves and Mittens; Plant No 1, 101-103 E Superior, Tel 638; Plant No 2, Hanna and Wallace, Tel 6952.

C. C. Schlatter & Co. Mill Supplies, Paints, Oils and Varnishes

Troy Laundry Co. SERVICE WET WASHING ROUGH DRY FLAT WORK FAMILY AND INDIVIDUAL BUNDLE Phone 6001 1711-1717 Calhoun St.

Schone & Ankenbruck UNDERTAKERS AND EMBALMERS
N. W. COR. BARR[illegible] [illegible]D BERRY STS. PHONE 377

Albert Tomkinson JOBBING *and* REPAIRING
PROMPTLY ATTENDED TO
Phones--Store, 205 Residence. 6251
111 Montgomery St. PLUMBING *and* HEATING

Bosselet Jacob, nurse St Joe Hospital.
Bosselman Diederich (Minnie), collr Wm Moellering's Sons, h 944 Liberty.
" Otto H (Sophia), clk Penn Co, h 2407 Hanna.
Bosselmann Arthur W, b 1220 Grant av.
" Wm F (Louise), carp, h 1220 Grant av.
Bossler Eva, transfer Thieme Bros, b 618 Davis.
" Joseph, h 1818 Harrison.
" Margaret, cook J C Hinton, r 1516 Calhoun.
Bostic A A (Ida J), mgr Sherman's Store, h 1308 Spy Run av.
Bostick John D, timekpr Moellering's, b 426 E Wayne.
" Louisa (wid John), h 426 E Wayne.
" Samuel W, cigar clk Baltes, b 426 E Wayne.
" Wm D (May J) (E B Kunkle & Co), h 533 Washington blvd W.
" Wm E (Ruth), inspr Trac Co, h 1806 Howell.
Bosworth Leonard S, presshd W K Mills, h Mamie av.
" Newton L, lino Journal-Gazette, r Stag Hotel.
Botch John, rougher Rolling Mill, b Com'l Add.
Bothner Anna E, b 1020 Calhoun.

WOLF & ESSAUER

" Catherine (wid John), h 1020 Calhoun.
" John G (K J Bauer & Co), b 1020 Calhoun.
Bothorf George R (Amelia), boilermkr Penn Co, h 1304 Hayden.
Botowski Roman (Valeria), knitter W K Mills, h 436 Watkins.
Bott Anthony J (Margaret), slsmn Fruit House, h 428 5th.
" Clem J, trav slsmn, b 1202 Broadway.
" Edward J, mach, b 1202 Broadway.
" Gertrude (wid Francis), b 722 Colerick.
" Innocent (Theresa), h 612 Walnut.
" Mamie, milliner, b 1202 Broadway.
" Theresa, dressmkr, b 1202 Broadway.
" Urban (Regina), mach, h 1202 Broadway.
Bottenberg Julia (wid Andrew J), h 1631 Howell.
Botteron Charles (Catherine), carp, h 3301 Lafayette.
" Emma (wid Ami C), h 715 4th.
" Fred W, sec hd N P R R, b 715 4th.
" James A (Georgia), foreman Ft W E Wks, h Birchwood and New Haven av.
" Joseph L (Augusta), carp, h 1318 Anthony blvd.

TROY-AMERICAN DRY CLEANING COMPANY
SERVICE Thoroughly Efficient -:- Dust Proof Receptical and Motor Delivery
1810-1812 CALHOUN STREET PHONES 6002-6003

Do Not Experiment With Your Insurance. Remember That the Company That Leads in Age, Success, Strength, and Liberality is the Travelers Insurance Company
D. C. STOUT, Real Estate and Insurance Agency
710-711-712 SHOAFF BUILDING TELEPHONE 2331

JOCQUEL-SCHULZ CO.
PHONE 6050
Sackett Plaster Board. Hard Wall Plaster. Portland Cement

FISHACK, ELLENWOOD & CO.
401-413 CLINTON ST. Tel. 241
CEMENT
SEWER PIPE
PLASTER
LATH, ETC.

Botteron Willard F (Mary), engr Penn Co, h 511 Buchanan.
Bottger John E (Mary), engr N P, h 1126 W Jefferson.
" Marion E, b 1126 W Jefferson.
Botthoff Horace (Margaret), policeman, h 530 Cherry.
Bottom Graceton C (Ethel), pipefitter, h 602 Lasselle.
Bottorff Elijah (Sadie), foreman, h 327 E Superior.
Botts Kenneth C (Edith), hlpr Ft W E Wks, h 214 1st.
Boucher Wilson H (Effie), foreman Packard Co, h 444 E Pontiac.
Bougher, see also Bauer, Baugher and Bower.
" Frank A, clk Riegel Cigar Store, b 329 E Berry.
" Frank E (Emma), propr Home Billiard Hall, h 329 E Berry.
Boughers Charles F (Sarah), foreman, h 1530 E Wayne.
" Harry E, bkkpr Ft W Lumber Co, b 1530 E Wayne.
Bouillet Emile (Edith), violin tchr 236 W Wayne, h 1110 Rockhill.
Bouillon Charles (Adah), btndr, h 3323 Victoria av.
" Phillip, b 1435 Winter.
" Phillip G (Nettie), meat cutter, h 1435 Winter.
Boulevard Realty Co, 218-19-20 Shoaff Bldg.

The Auto Supply Company
EVERYTHING FOR THE AUTO, WHOLESALE AND RETAIL
122 Washington Blvd. West

Boulton Edwin A (Rose), ship clk Swift & Co, h 540 4th.
Boulware Laura, hlpr W K Club House, b same.
Bourie Clinton (Celia), carrier P O, h 115 Washington bld E.
" Desdemona, b 407 W Berry.
" George W, slsmn Econ Glove Co, r 941 Lake av.
" Helen, b 115 Washington blvd E.
" Ruth, stenogr Med Pro Co, b 115 Washington blvd E.
Bourne Herbert, stone cutter, b 610 W Jefferson.
" James, stone cutter, b 610 W Jefferson.
Bourquin Fred, bartndr Lake Shore Hotel, b same.
Bouse Emma J (wid Lorenzo), b 1626 Wells.
Bouvier George, lab, b 2600 Dwenger av.
Bovee Grosvenor A (Viola), condr Trac Co, h 1821 E Creighton av.
" Leone, stenogr L E Rose, b 1821 E Creighton av.
Bovie John E, truckman Pickard's, b 341 French.
Bovine Mrs Charity, h 722 Home av.
" David F (Ella E), carp, h 940 Cottage av.
" Homer A (Minnie), hlpr Penn Co, h 940 Cottage av.
" Wm D (Nellie), plumber Bowser's, h 816 Home av.
Bowden Mrs Hazel, presser Troy D C Co, h 217 E Main.

C. B. FITCH 213 SHOAFF BLDG. INSURANCE

Troy Laundry Co.
VACUUM CLEANING SERVICE
In all Its Branches
1711-1717 Calhoun St. Phone 6001

NIEZER & CO.
1308-1320 HAYDEN ST.
Phones 1416 and 550
Buyers and Shippers of
GRAIN, HAY,
SEEDS and STRAW

PLUMBING *and* HEATING SUPPLIES
THE P. & H. SUPPLY CO.
225-227 EAST COLUMBIA ST.

Bowen, see also Bohen.
" Bertha L (wid Charles), stenogr Fred Lambert, b 1126 Spy Run av.
" Charles A (Mary), lab, h 3002 Maumee av.
" Charles B (Frances), slsmn, h 315 W Suttenfield.
" Frank D (Carrie C) (Bowen & Miller), h 248 W Main.
" Glenn W (Lorena), pipefitter Penn Co, h 401 Baker.
" Myrtle, opr Econ Glove Co, b 3002 Maumee av.
" Rachel (wid George M), h 142 E Pontiac.
" Selwyn J (Jennie), slmn Rothschild Bros, h 418 E Leith.
" Wm E (Eliza), hlpr Eagle Laun, h 304 3rd.
" & Miller (F D Bowen and I S Miller), newsdealers 15 Arcade.
Bower, see also Bauer, Baugher and Bougher.
" Adolphus L (Margaret), formn Ind Ltg Co, h 702 W DeWald.
" Anna (wid John F), b 1309 Park av.
" Mrs Emily, tchr Washington Sch, b 328 E Berry.
" Flora (wid John), h New Haven av, (13).
" Franklin, b 2407 Anthony blvd.

Whenever You See the Red Sign It's
Walsh & Co.
CALHOUN ST.
Before You Buy, Sell or Rent, Call on Us, or Call Phone 2476
GENERAL INSURANCE and REAL ESTATE

" George B M (Emily), phys 328 E Berry, h same.
" Harold, clk Ft W O & S Co, b 702 W DeWald.
" Harry (Matilda), hlpr W G C Co, h 2407 Anthony bld.
" Harvey F (May), motorman, h 627 Anderson av.
" Janet, tchr Washington Sch, b 702 W DeWald.
" Lee J, asmblr Ft W E Wks, b 627 Anderson av.
" Robert (Frieda), driver Ind Ltg Co, b 724 3rd.
" Roy (Grace), condr N P, h 1028 3rd.
Bowerfind Henry J (Clara P), sec Ft W Drug Co, h 405 W Wayne.
Bowerman Lois, opr Pollak's, b 1529 Andrew.
Bowers Ada, opr W K Mills, b 1051 Wabash av.
" Artena (wid Benjamin), h 3519 Ramsey av.
" Benjamin (Mary), collr Home Tel Co, h 657 Huffman.
" Bessie D, clk Lehman Shoe Co, b 1650 Wells.
" Charles, porter Board of Trade, r 323 E Jefferson.
" Clarence H, opr W Tel Co, b 1715 Koch.
" Cora, b 1051 Wabash av.
" David B, b 2115 Broadway.
" Earl (Rosa), butcher Leikauf's, h 328 W Williams.
" Esther, b 657 Huffman.
" Evelyn E, student, b 3519 Ramsey av.

TROY-AMERICAN DRY CLEANING COMPANY
SERVICE that Commends -:- Special Attention and Skill
1810-1812 CALHOUN STREET
PHONES 6002-6003

Smoke "GOLD SEAL"
5c CIGAR

SPECIFY MONARCH PAINT FOR YOUR WORK
100% PURE. It will stick and wear longest
Phones 149-150 Seavey Hardware Co. HARRISON and PEARL

HIGGINS FLY SCREENS
Diether Heating Co.
715 Maiden Lane Phone 2567

Bowers Flora (wid John T), h New Haven av, (13).
" Frank B (Viola), driver Hilker's, h 1338 Erie.
" George A, farm hd, b Miller, (7).
" Jesse W (Abby), phys 418 Shoaff bldg, h 1315 Wells.
" John W (Nora A) (Cornish & Bowers), h 3404 Webster.
" Julian B (Clara), lab Noble Hoop Co, h 1116 Custer av.
" Leighton I, architect, b 3404 Webster.
" Lillian, b 657 Huffman.
" Louis F (Nora), mach opr R No M Co, h 1107 Grant av.
" Mabel A, clk Griebel's, b 3404 Webster.
" Marie (wid John U), b 2801 Calhoun.
" Roy G (Edna), hlpr Horton Mfg Co, b 709 W Jefferson.
" R J, brakeman N P R R. h 1028 3rd.
" Susie (wid James), h 1051 Wabash av.
" Wm, gardener, h Vesey av, (10).
" Wm E (Lizzie), lab R-N-M Co, h 1105 Wabash av.
" Wm T, appr W K Mills, b 721 Barr.
Bowersox George G (Elizabeth), foreman W Gas Con Co, h 2206 Winter.

Blank Books and Loose Leaf Ledgers MADE TO ORDER
Anthony Printing & Engraving Company
Calhoun and Superior Streets Phones 919-287

" Georgia, b 2206 Winter.
" Vivian, clk Frank's Dry Gds Co, b 2206 Winter.
Bowker Belle (wid Joseph J), b 412 Arcadia Court.
" Wallace J (Grace), pres The Athenaeum, h 412 Arcadia Court.
Bowlby Carl, hlpr Gerding & Aumann, b 803 Harmer.
" Walter (Grace), cooper R N M Co, h 803 Harmer.
Bowman, see also Baughman and Bauman.
" Abraham (Allie), hlpr Moellering Con Co, h 523 Lasselle.
" Arthur F (Ollie), slsmn, h 2321 Fox av.
" Arthur M (Rose), carp, h 1931 Sinclair.
" Blanche, opr Boss Mfg Co, b 1931 Sinclair.
" Caroline (wid Benjamin), b 401 W Superior.
" Charles (Flossie), blksmth Flinn's, h 105 E Superior.
" Charles A (Blanche), condr N P R R, h 516 W Wayne.
" Clair, stkkpr Rosenthal's, b 710 Harmer.
" Edward E, hlpr Penn Co, r 338 Baker.
" Elizabeth, sewer W K Mills, b W K Club.
" Elizabeth J, tchr Bloomingdale Sch, b 719 Michael av.
" Ernest A (Anna), tmstr Brown Mfg Co, h 427 W Superior.

P. R. Arnold Co.
Gas, Electric and Combination Fixtures
Gas and Electric Shades
Wholesale and Retail Electrical Supplies
211 EAST MAIN STREET
PHONE 317

Troy Laundry Co.
Modern Electric Equipment Service
Automatic Devices of the Latest Design
1711-1717 Calhoun St. Phone 6001

The Wildwood Lumber Company
410 Organ Avenue - - Telephone 6992

Home Supply Co. "SATISFACTO" COALS Phone 6030

Bowman Mrs Flossie, furn rooms, h 105 E Superior.
" Floyd L (May), lab. h 311 Washington blvd E.
" George A (Mary), foreman Penn Co, h 2236 Curtice av.
" Grace, clk Reed Shoe Store, b 311 E Creighton av.
" Harry C (Louise L), baker, h 1511 Wall.
" Howard S (Marguerite), chauffeur, h 2118 N Clinton.
" Irene L, student, b 710 Harmer.
" Jacob H (Jennie), trav slsmn, h 311 E Creighton av.
" Jason M (Effie), barber Wayne Hotel, h 1210 Cass.
" Jennie (wid Charles), b 706 Greeley.
" Jesse E (Lizzie), pntr Penn Co, b 328 W Williams.
" Jewell (Julia), b 701 E Wayne.
" John C (Anise), mlwght W K Mills, h 414 Greenwood av.
" John E (Surena), contr, h 1317 N Harrison.
" Lawrence G (Orrille T) (Miniature Lamp Co), h 2919 Shawnee pl.
" Lydia, sewer Thieme Bros, b 1317 N Harrison.
" Mary, student, b 311 E Creighton av.
" Metta (wid Wm), fldr Troy, b 401 W Superior.
" Milton J (Sarah E), carp, h 713 Barr.

When you think of Insurance think of
FEDERSPIEL 822 Clinton

" Myrtle, opr G E Co, b 2236 Curtice av.
" Nancy J, dom 738 W Superior.
" Norval V (Anna), condr Trac Co, h 2425 Broadway.
" Otto (Ida), drayman, h 1310 Jackson.
" Pearl, packer, b 1207 Elm.
" Rheua, looper W K Mills, b 414 Greenwood av.
" Robert J (Pearl), clk N P R R, h 514 Wagner.
" Sarah J (wid Anderson M), b 2321 Fox av.
" Sarah J (wid Calvin), b 133 W DeWald.
" Serenes (Louise), slsmn Singer Co, h 710 Harmer.
" Walter (Grace), str bld, b 133 W DeWald.
" Wm M (Aimee), contr 2428 Edsall av, h same.
" Williard C (Virginia), mach Ft W E Wks, h 907 Grace av.
Bowser Albert S (Pearl), sec S F Bowser & Co, h 2528 Hoagland av.
" Alexander (Laurinda), b 1130 E Pontiac.
" Allen A (Lottie), vice-pres S F Bowser & Co, h 1130 E Pontiac.
" Charles W (Mary), sldr Bowser's, h 1431 Greene.
" Ella B, stenogr, b 715 Swayne.
" Ernest M (Edith), mldr, h 2138 Weisser Park av.

Regis Dry Cleaning Co. ORIGINAL FRENCH PROCESS NOT EXCELLED 1205 Calhoun St. Phone 2198

Thrasher & Herman Plumbers and Gas Fitters 712 BARR ST. TELEPHONE 547 FORT WAYNE, IND.

Geo. L. Ashley & Sons Rooms 420-421 Shoaff Bldg. Phone 2905
INSURANCE--Fire, Life, Accident and Health

FEDDI CORB REAL ESTATE NO 919-20-21 SHOAFF BLDG. FORT WAYNE PHONE 357

Bowser Frank C (Anna), clk W O T & P Co, h 518 Anderson av.
" Free Methodist Church, Holton av bet Hurd and E Creighton av.
" George W (Mary E), fireman Penn Co, h 2416 John.
" Hall, 2223 Bowser av.
" Harry M (Bertha M), 2nd vice-pres S F Bowser & Co, h 2234 Bowser av.
" Henrietta, h 715 Swayne.
" Homer (Delda), hlpr, h 2721 John.
" Hugh, b 1232 E Creighton av.
" Irene, clk G W Gates & Co, b 518 Anderson av.
" Jennie, b 1130 E Pontiac.
" Lafayette E (Sarah C), con engr Bowser's, h 1207 E Pontiac.
" Marie, b 518 Anderson av.
" Mildred L, student, b 1232 E Creighton av.
" Ora J (Julia), painter Bowser's, h 3034 Holton av.
" Play Grounds, cor Fisher and Winter.
" Ralph (Alice O), tkmn Penn Co, h 2909 John.

LINCOLN LIFE BLDG. Best Office Building for Service to Tenants
217 E. BERRY ST. FIREPROOF

" Sylvanus F (Sarah), pres S F Bowser & Co, h 1232 E Creighton av.
BOWSER S F & CO, INC, S F Bowser Pres, A A Bowser Vice-Pres, H M Bowser 2nd Vice-Pres, A Z Polhamus Chairman Executive Board, S B Bechtel Gen Mgr, W G Zahrt Asst Gen Mgr, C A Dunkelberg Treas, A S Bowser Sec, H J Grosvenor Factory Mgr, Patentees and Mfrs Oil Handling Devices, cor E Creighton and Bowser avs, Tels 6803, 6823, 6824, 671.
" Wesley (Sarah), carp Bowser's, h 2104 Clinton.
" Wm L, hlpr Penn Co, b 427 Wallace.
Bowsher Louisa (wid Amos), h 128 Masterson av.
Bowyer John S (Orah), foreman G E Co, h Birchwood (13).
Boxberger Edwin P, opr Ind Ptg Co, b 1717 Koch.
" Emma F, b 1717 Koch.
" Harry M (Alice), clk W Young, h 1119 Nelson.
" Louis (Matilda), barber, h 1717 Koch.
" Louis A (Amanda), mach W G C Co, b 152 E Leith.
Boyce, see also Boyse.
" Asher, clk, b 153 E Leith.
" Benjamin, hlpr Wabash R R, b 723 Dayton av.
" Charles C (Lulu), engr N P R R, h 1022 3rd.

EDMUNDS Electric, Plumbing, Heating
1019 Calhoun St. Tel. 262

The H. Pfeiffer & Son Co. Well and Cistern Pumps Steel Rooting and Siding 107-109 E. Columbia Street

Troy Laundry Co. Electric Hand Ironing ∴ SERVICE Pioneer of Indiana
1711-1717 Calhoun St. Phone 6001

INSURANCE GUY J. GILBERT Phone 240 305 Lincoln Life Bldg.

Boyce Clyde L, clk Kayser & Baade, b 1022 3rd.
" James P (Mary), cigarmkr, h 153 E Leith.
" Lillian, millinery, b 1022 3rd.
" Matilda K, stenogr Outfitters', b 153 E Leith.
" Rosella, clk Letter Shop, b 153 E Leith.
Boyd Alfred L (Cora E), carp Penn Co, h 1322 Horace.
" Arista E (Alma), brakeman N P R R, h 223 W Williams.
" Chester (Oleeha), contr, h 438 Eckart.
" Earl V (Dora), carp, h 1107 Summit.
" Sarah A (wid Benjamin F), b 2415 Webster.
Boyer, see also Baer, Baier, Bair, Bayer, Bare, Bear and Beyer.
" Anna, b 2103 Broadway.
" Charles F (Mary), clk, h 630 Huffman.
" Charles G, hlpr Packard Co, b 125 Brackenridge.
" Rev Clyde E (Mary E), pastor Crescent Av Evangelical Church, h 1905 Crescent av.
*" Edward C (Martha), h 216 Melita.
" J O, dairyman I S for F M Y, b same.
" Joseph (Augusta), cabtmkr Packard's, h 1330 Hugh.

Fresh Daily, Pure, Clean and Wholesome. Always Wrapped. "Haffner's Potato-Loaf Bread" Haffner's Star Bakery

*" Lena, b 409 Holman.
" Mary E (wid Nicholas), h 115 Masterson av.
" Otto, hlpr W K Mills, b 1330 Hugh.
" Phineas F (Zella M), asmblr Bowser's, h 2030½ Fairfield av.
*" Stella, hlpr Com Club, h 216 Melita.
" Victoria A (wid John M), h 339 W Jefferson.
Boyers Mrs Eva, h Kenneth Drive, (11).
" Frank S (Ida), pres The W M Griffin Co, h 528 E Suttenfield.
Boylan Mary E (wid James), b 1216 Buchanan.
Boyle Benjamin B (Mary), inspr, h 2426 New Haven av.
" Daniel O (Pearl), brakeman G R & I R R, h 2534 Holton av.
" John P (Anna), saloon 1302 Hanna, h 2422 New Haven av.
" Joseph L (Jessie M), buyer Fox Bros & Co, h 1118 W Jefferson.
" Robert (Mary), barber, h 215 E Superior.
Boyles Anna G, b 813 W Main.
" Carrie M, clk Frank's, b 813 W Main.
" Eudora E (wid Robert D), h 813 W Main.

Regis Original French Dry Cleaning Company Service—Perfect 1205 Calhoun St. Phone 2198

FORT WAYNE LUMBER CO. 2027 Broadway Phone 6224

The Journal-Gazette FORT WAYNE'S LARGEST NEWSPAPER

Mill Work Ft. Wayne Builders Supply Co.
812-822 HAYDEN STREET PHONE 1511

Boyles Evelyn M, clk, b 813 W Main.
" Grace M, b 813 W Main.
" Martin, stkr Ind Ltg Co, b 210 E Superior.
" Robert C (Nellie V), slsmn, h 2423 Broadway.
" Robert D, hlpr Ft W E Wks, b 2423 Broadway.
" Velma V, opr Ft W Ptg Co, b 2423 Broadway.
Boyos Joe, lab Rolling Mill, b Com'l Add.
Boyse Wm, sewer man, b 304 E Columbia.
Bozer John B (Amy), chauffeur Straus Bros, h 1508 Kentucky av.
Brabandt Alfred, bartndr H Hemsoth, b 2324 John.
" Edwin (Pearl), mldr Bass', b 1325 Lillie.
" Ernest, mldr Menefee's, b 2324 John.
" Henry (Emma), mldr Bass', h 2324 John.
" Robert (Alma), mldr Menefee's, h 2332 Gay.
*Braboy Otis, depot mail clk, b 450 Montgomery.
Bracht Mrs Catharine, h 215 W Butler.
" Charles O (Ina), inspr Ind Ltg Co, h 2228 Reed.
" Joseph, b 1159 W Main.
" Wm F (Louise), engr Ft W E Wks, h 204 E Williams.
Brackenridge, see Breckenridge.

Olds Coal Co., Highest Grades of Domestic Fuels
Try Our ANTHRACITE COAL. Everybody Likes It.
Phone 6034 SAND, GRAVEL and STONE Yards { 310 to 320 Murray St. 301 to 315 Wallace St.

Brackmann Henry (Della), slsmn Dehm's, h 2410 John.
Bracy Mabel, tchr, b 2025 N Clinton.
Bradburn Charles J (Cecil), driver Slentz, h 2825 Lafayette.
Bradbury Charles F (Myrtle Z), engr, h 1006 Phillips.
" Clarence W (Lillie), carp, h 3326 Beaver av.
" Clark F (Louesta T), opr Dudlo Mfg Co, h 1439 Wall.
" Hazel A, clk People's Store, b 1006 Phillips.
Braddock Rhoda E, tchr Normal Sch, b 1002 Columbia av.
Braden David, b 905 Kinnaird av.
" Frank (Augusta), driver, h 502 Masterson av.
" Jesse S (Bee C), clk P O, h 3007 S Wayne av.
Bradley Allen E (Bradley Bros), h 849 Columbia av.
" Bros (A E, R S), electrs 1030 Lake av.
" B Frank, lab Pickard's, b 1217 Calhoun.
" Mrs. Clarence D, propr Bradley Flower Shop, r 25 White apts.
" Charles E (Sarah), mach Penn Co, h 1922 Webster.
" Edgar O (Delia), engr Penn Co, h 245 E Butler.
" Enoch B (Alberta), trav slsmn, h 849 Columbia av.
" Eugene, slsmn, b 849 Columbia av.

Fort Wayne Plumbing & Heating Co. E. F. OELSCHLAEGER, Mgr. Phone 3107 1007 Harrison St.

Troy Laundry Co. Sanitary SERVICE Fire and Germ Proof Building 1711-1717 Calhoun St. Phone 6001

FOX BROS. & CO. 923-5-7-9-931 CALHOUN STREET
COMPLETE HOUSE FURNISHERS

UNION CENTRAL LIFE
321-822-823-824-825 Shoaff Building
W. P. HART, General Agent
Receives the largest rate of interest on its assets of any company in the world.
Phone 2014

BRADLEY FLOWER SHOP, Mrs Charles D Bradley Propr, 1030 Calhoun, Tel 1229.
" Frank B (Audrey), mgr W U Tel Co, h 347 W Williams.
" George W (Addie), hlpr Penn Co, h 2924 Hanna.
" Harl C (Hazel), slsmn Ft W E Wks, h 1131 Packard av.
" Harry J (Addie), drftsmn Water Wks, h 535 Montgomery.
" Irene, dom 2417 Harrison.
" Lillian, stenogr Wiener & Co. b 915 Crescent av.
" Mrs Mabel D, tchr Vocational Sch, b 310 W Berry.
" Marjorie (Bradley Flower Shop), r 25 White apts.
" Maria (wid James K), b 1920 Webster.
" Mary, opr Home Tel Co, b 716 Union.
" Nelson L (Etta), h 915 Crescent av.
" Robert S (Annette L) (Bradley Bros), h 1030 Lake av.
" Willard, appr Ft W I S Co, b 1922 Webster.
Bradrick Lucinda A (wid Isaac), h 1008 Home av.
" Lura A, b 1008 Home av.
*Bradshaw Canalsadie (wid Jerry), b 670 Huffman.

VICTROLAS MODERATE PAYMENTS
$15 $25 $50 $75 $100 $150 $200
PACKARD MUSIC HOUSE 930 CALHOUN

" Edward (Beatrice), ptr, h 1638 Richardson.
" Flo, laundry maid I S for F M Y.
*" Frank H (Ella), engr Wilkens Bros, h 1032 Grant av.
" Hattie, confr 332 W Main, h 626 Lafayette.
" James, knitter W K Mills, b 1815 Howell.
" Margaret, nurse I S for F M Y, b same.
*" Mrs Olive, b 339 Holman.
*" Samuel (Jimmie). porter, h 248 Calhoun.
" Mrs, cook Hamilton House.
Bradtmiller, see also Bredmuler.
" Fred H (Sophia), inspr Penn Co, h 2418 Savannah.
" Gottlieb (Caroline), h 241 Douglas av.
" Henry U (Nettie). chkmn Penn Co, h 825 Erie.
" Mamie, dom 407 W Berry.
" Mrs Mary M, h Abbott, (12).
" Wm H (Elizabeth), lab W S & B Co, b 1220 Grant av.
" Wm F (Emma) (Bradtmiller & Hitzeman), h 1448 Summit.
" & Hitzeman (Wm F Bradtmiller, Malinda Hitzeman), dry goods 1033 Maumee av.
Bradway Orlando E (Ellen), h 626 E Lewis.

TROY-AMERICAN DRY CLEANING CO.
All Modern Equipment for Handling Every Variety of Cleaning and Dyeing
PHONES 6002-6003
1810-1812 CALHOUN STREET

"THE OLD RELIABLE" The Emporium
LOANS MONEY ON DIAMONDS, WATCHES AND VALUABLES
ESTABLISHED 1876

SHRYOCK AUTO COMPANY
Phone 290 - 709-15 Clay St.
Repairing, Repainting and Body Building. The Best Equipped Shops in Northern Indiana

Both Phones 135 **KRUDOP** Corner Francis & Hayden
COAL AND LUMBER

Brady Charles F (Arnice), trav slsmn, h 432 E Pontiac.
" Emma J (wid Charles H), b 2218 Clinton.
" Floyd F, switchman Wabash R R, r 342 Baker.
" Lorain (Grace), painter, h 1905 Weisser Park av.
" Tillie (wid Jesse D), h 431 Greenwood av.
Braeuer Albert W, chauffeur, b 1232 Fairfield av.
" Herbert C, mach, b 1232 Fairfield av.
" John, b 542 State blvd.
" John C (Mary C), foreman City Mills, h 1232 Fairfield av.
Brahier, see also Bryie.
" Theodore (Amelia), h 2032 St Joe blvd.
Brahm John C, painter O S Jones, b 3236 Calhoun.
Braithwait Maud (wid George), h 1325 Lillie.
" Wm H (Sarah), brakeman, b 1149 Monroe.
Braithwaite Charles L (Florence), barber 1920 Hanna, h 1923 same.
" Helen I, milliner, b 903 4th.
Brake Anna W, splr W K Mills, b 1616 Maumee av.
" Earl H, mach, b 606 Walnut.
" Estella, pianist Fairfield Theatre, b 606 Walnut.

Osteopathy **DR. JOHNSTON**
DISEASES CURED
Res. Home Phone 6534. Office 1529. 4th Floor Shoaff Bldg. (Licensed)

" George U (Clara), drftsmn Penn Co, h 1923 Washington blvd E.
" Henrietta E, mndr W K Mills, b 1616 Maumee av.
" Henry (Mary H), janitor Noble Mach Co, h 1621 E Lewis.
" Henry H (Ellen) (Keil & Keil), h 606 Walnut.
" Herman G (Mary), engr Penn Co, h 1616 Maumee av.
" Joseph C (Edith), clk Penn Co, h 1528 E Wayne.
" Lawrence, hlpr Ft W E Wks, b 606 Walnut.
" Theodore, clk Rurode's, b 902 E Jefferson.
" Ulrich R, clk Penn Co, b 1616 Maumee av.
Braker Mrs Margaret, h 1115 Burgess.
" Braker Philip, r 440 Madison.
Brakmer Abe (Sarah), junk, h 1433 Hayden.
Bramen Anna, b 401 W Superior.
Bramer, see also Bremer.
" Lena, dom 1020 Washington blvd W.
Brames Katherine (wid Wm), b 2513 New Haven av.
Brammer Frank H (Frances), drayman, h 611 High.
Branch Etta M (wid Frank), h 2126 Kentucky av.
Brand Edward J (Caroline) (Ft W W P Co), h 1137 Organ av.

C. A. RASTETTER, Real Estate 131 E. BERRY
FARMS AND CITY PROPERTY
House 7163 Red
Office Phone 366

Troy Laundry Co.
SERVICE { WET WASHING, ROUGH DRY, FLAT WORK, FAMILY AND INDIVIDUAL BUNDLE
Phone 6001
1711-1717 Calhoun St.

BEAUTIFY YOUR HOMES
Call OLIVER S. JONES
Phone 6577 PAINTER & DECORATOR 120 E. Leith St.

HETRICK & MOSES REAL ESTATE
514 SHOAFF BLDG. Phone 479
Residence Phones 1138 .·. 1370 GENERAL INSURANCE
SEE US BEFORE YOU BUY, SELL OR RENT

Brand Max, mach Ft W E Wks, b 2307 Lillie.
Brandenberg Bertha, cook I S for F M Y, b same.
" Philip, collr Singer Co, b 259 W Main.
Brandenburger Arthur H, clk Wolf & Dessauer, b 2128 Fox av.
" August H (Sophia), car inspr, h 2128 Fox av.
" Meta, stenogr, b 2128 Fox av.
" Sophie H, clk Penn Co. b 2128 Fox av.
Brandhorst Maria C, clk Wolf & Dessauer, b 915 Erie.
" Minnie (wid Fred), h 915 Erie.
" Walter W, driver, b 915 Erie.
Brandon Asa A (Mina), brakeman, h 1520 Crescent av.
" Ethel, bkkpr Wolf & Dessauer, b 1520 Crescent av.
" Vern, clk G W Gates & Co, b 133 Washington blvd W.
Brandt Amelie, clk Boston Store, b 1300 McClellan.
" Brandt August C, cigarmkr, b 534 E Jefferson.
" Bertha, clk, b 2234 John.
" Charles F (Mina), patrolman, h 1728 Bayer av.
" Christopher (Anna), h 1213 Boone.
" Christian C (Anna), tkmn Wayne Tob Co, h 1107 St Mary's av.

Hauling and Hoisting Heavy Machinery and Pianos
BROWN TRUCKING CO.
125 W. COLUMBIA .·. .·. PHONE 73

" Clara, tailoress J Rabus, b 534 E Jefferson.
" Diedrick, grocer 1725 E Creighton av, h 2234 John.
" Diedrick jr, clk, b 2234 John.
" Dora, b 1414 Hayden.
" Dora, opr W K Mills, b 527 E Taber.
" Edward W, drugs 1322 Broadway, b 2234 John.
" Flora M. stenogr Bowser's, b 1213 Boone.
" Fred G (Julia A), watchman, h 1207 Marion.
" Fred J, cigarmkr, b 806 Barr.
" F, brakeman N P R R.
" Henrietta, milliner, b 1305 Ewing.
" Henry W (Lulu), foreman Penn Co, h 540 E Leith.
" Herman (Doris), foreman, h 527 E Taber.
" Herman C, mach W O T & P Co, b 527 E Taber.
" Leonard G (Christine), repr Journal-Gazette, h 445 Downing av.
" Louis A, fireman, b 1207 Marion.
" Noah F (Minerva), lab Troy Laun, h 422 E Creighton av.
" Nora, transfer Thieme Bros, b 1215 Boone.
" Theodore A, clk, b 2234 John.

TROY-AMERICAN DRY CLEANING COMPANY
SERVICE Thoroughly Efficient -:- Dust Proof Receptical and Motor Delivery
1810-1812 CALHOUN STREET PHONES 6002-6003

R. PARKER SMITH Real Estate
Office Phone 2615 House Phone 6225 Farms and City Property
422-424 Shoaff Bldg.

Wm. Carter & Sons Dealers in FURNACES
Mantels and Tile Work
423 Old Fort Place Telephone 431

Protect Your Boilers with the Star Compound
209-211 East Columbia Street
PHONE 2332
National Mill Supply Co.

Brandt Theodore H, painter Penn Co, h 1414 Hayden.
" Wilhelmina S, h 1300 McClellan.
" Wm F (Angeline), foreman W O T & P Co, h 1101 Maumee av.
" Wm J (Mary), lieut No 3 Engine Co, h 1305 Ewing.
Branhan Mary K (wid Edwin), b 130 W Creighton av.
*Branican Beverly (Joanan), farmer, h Pettit av, (11).
Brannan Bridget, housekeeper 2120 Harrison.
" Cecelia, clk Rosenthal's, b 605 E Lewis.
" Elizabeth, b 2120 Harrison.
" Grace M, tchr Miner Sch, b 1824 Lafayette.
" Julia, stenogr Olds Coal Co, b 1824 Lafayette.
" Mary, tchr Adams Sch, b 605 E Lewis.
Brannen Mary (wid Michael), b 504 E Lewis.
Branner Orville (Nora), driver Hadley Furn Co, h 1302 N Harrison.
Branning Alma, b 4004 Fairfield av.
" Anna F, stmtrs b 4004 Fairfield av.
" Clara M, asst bkkpr Foster's, b 4004 Fairfield av.
" Edward H, r 3224 Harrison.
" Ernest H, clk Pfeiffer's, b 4004 Fairfield av.

The Seelberg Store
126 E. BERRY ST. SMART CLOTHES for WOMEN BET CALHOUN ST. AND POST OFFICE
Telephone 2609

" Fred (Christine), lab, h 3221 Harrison.
" Harry, lab, b 2328 Molitor.
" Henry E (Emma C), h 4004 Fairfield av.
" Henry E jr, dep sheriff Allen Co, b 4004 Fairfield av.
" Louis H (Minnie), bndr W S & B Co, h 2328 Molitor.
" Louis R, lab. b 2328 Molitor.
" Martha, dep trustee Wayne Twp, b 4004 Fairfield av.
" Rudolph, nailer W S & B Co, b 2328 Molitor.
" Walter, hlpr W S & B Co, b 2328 Molitor.
" Wm C (Mary), saloon 1102 Barr, h 3224 Harrison.
" Wm C, florist F J Knecht & Co, b 4004 Fairfield av.
" Wm E, clk Trac Co, b 3224 Calhoun.
Branson, see also Bronson and Brunson.
" Craig R, inspr Penn Co, b 18 White Apts.
" Jane B (wid Ellis), h 18 White Apts.
" Mrs Martha, h N Clinton, (2).
Branstrator Amos, hlpr Penn Co, b 243 Douglas av.
" A, hlpr Wabash R R, r 447 Bass.
" Dallas A (Mary), lab, h 1335 Huestis av.
" Edith J, b 1335 Huestis av.

WM. J. DELL, PLUMBING and HEATING
2202 Hanna Street
Phone 2402

Troy Laundry Co.
VACUUM CLEANING SERVICE
In all Its Branches
1711-1717 Calhoun St. Phone 6001

J. J. VOORS COAL COMPANY
Bituminous & Anthracite Coal, Wood, Kindling, Charcoal
Cor. Jackson and Nickel Plate R. R. Tel. 2209

A and I LEATHER SHOP
Trunks, Traveling Bags, Suit Cases:
SAMPLE TRUNKS AND CASES A SPECIALTY
827 CALHOUN ST. Phone 2603

PUBLIC LIBRARY FORT WAYNE

Branstrator Fred G (Maggie), fireman, h 1119 E Creighton av.
" Hugh (Lulu), mach hd Ft W E Wks, h 2406 Miner.
" Lois W, b County Farm, (10).
" Mrs Lydia A, nurse County Farm, (10).
" Mayme, dom 812 Anthony blvd.
" Orba Y (Gussie), clk G A Houser & Co, h 622 W Creighton av.
" Olive E, b 1335 Huestis av.
" Wm W, lineman, b 1335 Huestis av.
Brasch Anna, opr W K Mills, b 1934 Gay.
" Charles (Louise), h 1934 Gay.
" Hilda, clk J C Sherwood, b 1934 Gay.
BRASE ALBERT F (Alice C), Grocer 2202 Calhoun, Tel 6332, h 121 E Williams.
" Arthur F (Belva), lab, h 2900 New Haven av.
" August C (Anna), grocer 301 W Jefferson, h same.
" Clarence T (Corinne), clk A C Brase, h 910 Erie.
" Frances M, opr W K Mills, b 2711 New Haven av.
" Fred C (Adella), clk Ind Elec App Co, h 3017 S Wayne av.
" Mrs Mary, b 536 W Main.

MEIGS EYESIGHT SPECIALIST
When your Glasses break,
We speed the fixing--
1012 Calhoun St. ∴ Lyric Theatre Building

" Theodore F (Regina), driver Mayflower Mills, h 2148 Fairfield av.
" Walter F, clk A C Brase, b 301 W Jefferson.
" Wm C (Dora), tmstr, h 2711 New Haven av.
Brateman Albert, clk Levy Bros, b 1433 Hayden.
" Harry A (Sarah), lab Penn Co, 1433 Hayden.
" Jacob (Esther), hlpr Penn Co, h 2934 Holton av.
Bratt, see also Brett and Britt.
" Frank E, condr Penn Co, h 2229 John.
" Luvia (wid Daniel), b 2229 John.
Brattain Ralph (Amanda), car inspr Penn Co, h 2944 Smith.
Bratton George (Sarah), lather, h 1822 Calhoun.
" Mark W (Anna), clk Wolf & Dessauer, h 231 Masterson av.
Brauer, see Braeuer, Breuer and Brewer.
Braun, see also Brown.
" Albert J (Esther), drftsmn Penn Co, b 1022 Schick.
" Alfred, b 1222 Francis.
" Amelie, packer R N M Co, b 1713 Washington blvd E.
" Andrew J, clk Ft W E Wks, b 1049 Swinney av.
" Barbara, student, b 1848 California av.

TROY-AMERICAN DRY CLEANING COMPANY
PHONES 6002-6003
SERVICE that Commends -:- Special Attention and Skill
1810-1812 CALHOUN STREET

Ermin C. Ungemach
508-511 Peoples Trust Building
PHONE 1589
Life—Health and Accident
Fire—Tornado Insurance

WM. KAOUGH COAL CO.
COAL WHOLESALE AND RETAIL Tel. 502
Wells and L. S. & M. S. Ry.

Distributors of Electrical Supplies
The Protective Electrical Supply Co.
130-132 West Columbia St. Telephone 1977

Braun Carl H, stone cutter, b 1209 Van Buren.
" Charles F, inspr Ft W E Wks, b 1049 Swinney av.
" Charles M (Bertha), harnessmkr Hilt's, h 1012 Swinney av.
" Charles N, slsmn, b 1311 E Lewis.
" Christine (wid John A), b 1213 Ewing.
" Clarence, appr Bass', b 1117 Division.
" Conrad (Helen), mach Penn Co, h 1713 Washington blvd E.
" Elizabeth (wid John), h 1225 Lillie.
" Ella (wid Fred), b 1301 Grant av.
" Elmer H, labeler Berghoff's, b 1615 E Lewis.
" Emil C, clk, b 1713 Washington blvd E.
" Emil G (Susana L), motorman Trac Co, h 1329 Stophlet.
" Ethel L C. bkkpr Nat'l Mill Sup Co, b 429 W Superior.
" Everett J (Johannah B), drftsmn Ft W E Wks, h 1421 Taylor.
" Fred C (Johanna), cigar mfr 1330 Winter, h 1326 same.
" Fred H, clk P O, b 1848 California av.

HOUSE OF QUALITY **G. W. Gates & Co.** "THE CLOAK HOUSE"
122 TO 124 W. BERRY ST. PHONE 3655
Greatest Selection of Styles, at all times, at Reasonable Prices, has made this store in a few month's
FORT WAYNE'S GREATEST DISTRIBUTOR OF READY-TO-WEAR

" Fred J (Jennie), blksmth L C Zollinger, h 429 W Superior.
" Fred M (Martha A), mldr Bass', h 1331 Grant av.
" Fredericka (wid George), h 1049 Swinney av.
" Frieda L, opr Dudlo Mfg Co, b 1209 Van Buren.
" George, cigarmkr, b 305 W Main.
" George C (Augusta), carp, h 1331 Clara.
" Grace M, b 429 W Superior.
" Harvey F, car repr N P R R, h 711 St Mary's av.
" Henry F (Louise), painter F Busse, h 2311 Weisser Park av.
" Henry G (Margaret), stereo W N U, h 1244 Ewing.
" Henry G (Sophia), saloon 123 E Main, h 1039 Rivermet av.
" Herbert C, clk Ft W Drug Co, b 1911 Broadway.
" Herman, b 1713 Washington blvd E.
" Herman F, clk, b 1209 Van Buren.
" Jacob, lab Penn Co. b 1112 Eliza.
" John C (Louise), mgr Ft W Tile Co, h 1848 California av.
" Joseph, clk Postal Tel Co, b 1222 Francis.
" J, lab Pioneer Coal Co, h 437 Lasselle.

Banner Laundering Co. 425-431 E. Columbia Street Phone No. 165

Troy Laundry Co. *Modern Electric Equipment Service* Automatic Devices of the Latest Design 1711-1717 Calhoun St. Phone 6001

M. F. KAAG & SONS 105 EAST COLUMBIA STREET
Sell SILVERWARE AND CUTLERY

Always in Perfect Condition---The Hupmobile
RANDALL AUTO SALES COR. Tel. 311 120 Washington Blvd. West

Regis Dry Cleaning Co. ORIGINAL FRENCH PROCESS NOT EXCELLED 1205 Calhoun St. Phone 2198

Braun Katherine (wid Fred), h 2613 John.
" Katherine, clk Frank's, b 417 Madison.
" Laurinda, clk Reed Shoe Store, b 1911 Broadway.
" Lloyd J, mssngr W U Tel Co, b 2127 Weisser Park av.
" Karl, mach Penn Co, b 1713 Washington blvd E.
" Loretta, multi opr W P Gds Co, b 1311 E Lewis.
" Louis J (Elizabeth), lab Penn Co, h 1112 Eliza.
" Louise, inspr W K Mills, b 1112 Eliza.
" Lulu, opr Foster's, b 1848 California av.
" Marie, opr Home Tel Co, b 1848 California av.
" Marie J, trimmer, b 1222 Francis.
" Martha, opr Home Tel Co, b 1848 California av.
" Martin C (Alice), plumber, h 1107 E Lewis.
" Martin J (Anna), electr, h 1525 Taylor.
" Martin W (Antoine), lab Bass', h 1615 E Lewis.
" Mary (wid Charles), h 1209 Van Buren.
" Mary J, opr, b 1222 Francis.
" Nellie L, b 1311 E Lewis.
" Otto O, asmblr Ft W E Wks, b 1209 Van Buren.
" Pauline, boxmkr Ft W Box Co, b 1848 California av.
" Peter M, patmkr Ft W E Wks, h 1311 E Lewis.

We Furnish The Home on Easy Payments
PICKARD HOUSE FURNISHING CO.
112 AND 114 EAST COLUMBIA ST
Store only ONE SQUARE north and a FEW FEET east from the TRANSFER CORNER

" Robert P, opr W P Gds Co, b 1311 E Lewis.
" Roselle, stenogr, b 1222 Francis.
" Stephen M (Martha), tinner, h 1222 Francis.
" Viola, b 1615 E Lewis.
" Wm, plbr Edmund's Elec Co, b 1525 Taylor.
" Wm J (Bertha), mldr Menefee's, h 632 Archer av.
Brauneisen Mrs Anna, china ptr 1014 Webster, h same.
Braungart George (Elizabeth), boilermkr, b 703 Walnut.
" Oscar W, tkt clk Wabash R R, b 703 Walnut.
Brauntmeyer Charles H (Sophia), foreman Hattersley's, h 1226 Ewing.
" Charlotte (wid Fred), h 1128 Ewing.
" Charlotte, clk Frank's, b 1226 Ewing.
" Clara, dressmkr, b 1226 Ewing.
Bray, see also Brey.
" Bert (Beatrice), agt Singer Mach, h 1231 Elm.
" Frances, sewer W K Mills, b 1923 Oliver.
" Frank (Emma), mgr Guarantee Loan Co, h 1015 Hanna.
Brayer David U, condr Penn Co, b 320 E Butler.
Brazier Clyde B, stkkpr W O T & P Co, b 919 Howard.

CHAS. D. NOLAN, Real Estate GENERAL INSURANCE
Before you buy, sell or rent, call PHONES 1553-1625
Lincoln Life Bldg. Suites 404-405

HOFFMAN BROS. CO. 800 WEST MAIN ST.
HARDWOOD LUMBER AND VENEERS

JACOBS' MUSIC HOUSE
1021-1023 Calhoun Street Tel. 624

Brazier Edward (Charlotte), mach hd Nat'l Handle Co, h 1316 Maumee av.
" Ethel, b 919 Howard.
" Henry H (Addie), flagman N P R R, h 919 Howard.
" James O, mach hd Nat'l Handle Co, b 919 Howard.
Breading Frank E (Bertha), brakeman Penn Co, h 2314 Anthony blvd.
Breck, see Bracht.
Bredemeier Frank E (Ottilie), tchr St Paul Luth Sch, h 715 Madison.
" Henry F (Anita), clk Penn Co, h 333 W Butler.
Bredemeyer Albert H, printer H F Ehrman, b 1406 Maumee av.
" Charles H (Florence), hlpr Penn Co, h 1114 Hanna.
" Emma M, opr W K Mills, b 1406 Maumee av.
" Ferdinand (Minnie), mldr Bass', h Anthony blvd, (12).
" Henry E (Sophia), janitor Jefferson Sch, h 1406 Maumee av.
" Henry E (Olive), clk Moellering Bros & Millard, h 1416 Summit.

Fort Wayne Outfitters Co.
You Furnish the Girl
We Furnish the House
129 EAST BERRY
726 CLINTON ST.
TELEPHONE - - 1641

" Wm H (Anna), florist, h 740 W Superior.
Breeden, see also Braden.
" Katherine (wid Homer), bkkpr Foster Furn Co, h 729 Court.
" Stella, dom I S for F M Y, b same.
Breedlove Arthur, brakeman G R & I R R, b 2127 John.
" James , fireman G R & I R R, b 2127 John.
Breen Armonde, b 231 W DeWald.
" Frank J, plbr Hattersley's, b 231 W DeWald.
" James E (Catharine), condr, h 231 W DeWald.
" Nellie, smstrs Frank's, b 1825 Fairfield av.
" Wm P (Odelia) (Breen & Morris), h 435 W Main.
BREEN & MORRIS (Wm P Breen, John Morris), Lawyers, 202-203 Peoples Trust & Savings Co's Bldg, 913-915 Calhoun, both Tels 151.
Breer Henry, baker Scherer Bkg Co, h 1429 Lillie.
" Rosina, opr G E Co, b 1416 Winter.
Breese George H (Sarah), hlpr Wabash R R, h 1305 Rockhill.
" Hattie B. dressmkr, b 2130 Miner.
Brehm Frank, saloon 2101 Weisser Park av, h same.

C. C. Schlatter & Co. Builders' Hardware
202-206 East Columbia

Troy Laundry Co.
Electric Hand Ironing .·. SERVICE
Pioneer of Indiana
1711-1717 Calhoun St. Phone 6001

Schone & Ankenbruck UNDERTAKERS AND EMBALMERS
N W. COR BARR AND BERRY STS PHONE 377

ALBERT TOMKINSON 111 Montgomery St. Phones { Store, 205 / Residence, 6251
Dealer in PLUMBERS', STEAM AND GAS FITTERS' SUPPLIES

Brehm J Fred (Jeanette), collr Packard Co, h 1213 Harrison.
Breidenstein Herman (Hilda), sec Union Bldg & Loan Co, h 446 Kinnaird av.
" Karl S, sollr Trac Co, b 605 W Jefferson.
" Margaret (wid Samson), h 605 W Jefferson.
" Rodney M, teller First Nat'l Bank, b 605 W Jefferson.
Breight, see also Bright.
" Charles F (Arthemise), meter rdr Water Wks, h 1201 Elm.
" Herman, hlpr Penn Co, b 1201 Elm.
" J D, engr N P R R, b 727 W Superior.
" Otto, lab Penn Co, b 1201 Elm.
Breihoff Jacob J, hlpr Penn Co, b 1801 Hanna.
Breimeier Alma E, dressmkr, b 735 W DeWald.
" August F (Clara D), mach Ft W E Wks, h 815 Walnut.
" Bertha, b 713 W Creighton av.
" Edwin G, clk Penn Co, b 735 W DeWald.
" Eliza (wid Ernest), h 713 W Creighton av.
" Ernest H F (Elizabeth), contr 735 W DeWald, h same.
" Fred, ship clk DeWald's, b 713 W Creighton av.

WOLF & ESSAUER

" Herman, bricklayer, b 713 W Creighton av.
" Julia C, milliner 2022 Fairfield av, b 713 W Creighton av.
" Louis C (Minnie) (Becker Grocery & Dry Goods Co), h 411 W Williams.
" Otto W, tester Ft W E Wks, b 735 W DeWald.
Breimeyer Clara A, milliner 807 W Jefferson, b same.
" Fred H (Elenore), art glass 1016 Broadway, h 817 W Jefferson.
" Minnie L, b 807 W Jefferson.
" Sophie (wid Henry C), h 807 W Jefferson.
Breinfalk Max (Lutwina), hlpr Penn Co, h 607 Masterson av.
Breman Charles (Pearl), carp, h 421 Buchanan.
Bremer, see also Bramer.
" Henry C (Clara), fireman Penn Co, h 442 E Pontiac.
" Henry J (Caroline), clk Fruit House, h 617 Archer av.
" Louis, driver Ft W Trans Co, b 201 W Main.
" Martin F (Emma), carp, h 1001 Nuttman av.
Brendel, see also Brindle.
" Joseph H (Margaret), switchman N P R R, h 917 3rd.

Regis Original French Dry Cleaning Company Service—Perfect 1205 Calhoun St. Phone 2198

D. C. STOUT Real Estate and Insurance Agency 710-711-712 Shoaff Building TELEPHONE 2331

JOCQUEL-SCHULZ CO.
PHONE 6050
Ready Roofing, Asphalt, Shingles and Tile

FISHACK, ELLENWOOD & CO.
401-413 CLINTON ST. Tel. 241
CEMENT
SEWER PIPE
PLASTER
LATH, ETC.

Brendle Mildred, dom Y W C A, b same.
Brenizer Agatha, b 1805 Winter.
" Clarence, switchman Penn Co. b 1805 Winter.
" Emerson L (Catherine), carp, h Lima rd, (3).
" Leo C, b 1805 Winter.
" W Harry (Mary), condr Penn Co, h 1805 Winter.
Brennan, see also Brannan.
" Edw J (Pearl), drftsmn City Ltg Wks, h 427 E De-Wald.
" Frank J (Louisa), slsmn, h 505 E Berry.
" James J (Bessie), supt trans Trac Co, h 2001 Spy Run av.
" John L, h 428 Masterson av.
" Joseph P (Emma), detective, h 2943 Hanna.
" Wm E, student, b 2001 Spy Run av.
" Wm T (Mary), mach Ft W E Wks, h 1711 Harrison.
Brenneman Catherine (wid Wm), h 1006 Herman.
" Charles F (Flora E), brakeman Penn Co, h 2531 Smith.
" Lesta O, b 1006 Herman.
Brennenkant John W, engr N P R R, b 501 Greenwood av.
Brenner, see also Branner.

TRY THE AUTO SUPPLY CO.
FOR TIRES AND VULCANIZING
122 WASHINGTON BLVD. WEST

" Anthony, motorman Trac Co, b 1310 E Lewis.
" Brenner Charles F (Matilda), foreman Ft W E Wks, h 1030 Wilt.
Brentlinger Albert F (Hettie) (The Orpheum), h 2401 Hoagland av.
Brenton Helen E, tchr Washington Sch, b 345 W Wayne.
" Marian H (wid Milton H), tchr Clay Sch, b 319 Madison.
Bresler, see also Bressler.
" Fred J (Jessie), mach, b 939 Lincoln av.
Bresnahan Edward E, opr Cor Paper Co, b 1219 Barr.
" Mary E, tailoress, b 1219 Barr.
" Mary (wid John), h 1219 Barr.
" Patrick E (Julia), mach Penn Co, h 1207 E Lewis.
Bressler, see also Bresler.
" Albert J (Emma), engr Penn Co, h 2720 Gay.
" Rachele (wid Albert), h 1237 Elm.
Bretl Emil C (Frances), chief engr Centlivre's, h 408 Nussbaum av.
Bretschneider Emil, knitter Thieme Bros, b 732 Runnion av.

C. B. FITCH 213 SHOAFF BLDG. INSURANCE
Troy Laundry Co.
Sanitary SERVICE
Fire and Germ Proof Building
1711-1717 Calhoun St. Phone 6001
NIEZER & CO. COAL
1308-1320 HAYDEN STREET Phones 550 and 1416
"BLAZO." OUR FAMOUS COOKING COAL

Mill and Factory Supplies 225-227 EAST COLUMBIA ST.
THE FORT WAYNE OIL AND SUPPLY CO.

Bretschneider Gustave, knitter Thieme Bros, b 732 Runnion av.
" Otto, knitter W K Mills, b 732 Runnion av.
Brett, see also Bratt and Britt.
" Jesse T (Gladys A), trav slsmn, b 3231 Broadway.
Breuer, see also Braeuer, Bruer and Brewer.
" Adele, b 1529 Washington blvd E.
" Louise, b 1529 Washington blvd E.
" Wm (Caroline), vice-pres Berghoff Brew Assn, h 1529 Washington blvd E.
" Wm M (Sophia), asst supt Berghoff's, h 1805 Washington blvd E.
Brewer Everett R (Daisy), expressman, b 1222 Clark.
" Forrest (Vesta), florist, h 2733 Indiana av.
" Glen H, b 309 E Berry.
" John A (Grace) (Auto Supply Co), h 1204 Lake av.
" John W (Viola) (Romy & Brewer), h 1302 Spy Run av.
" Otis C (Edith), barber, h 629 E Wayne.
Brey, see also Bray.
" Carl, clk Wm Haller, b 1923 Oliver.
" Frances, opr W K Mills, b 1923 Oliver.
" John (Viola), sta engr Trac Co, h 1923 Oliver.

"Insure Your Time"
WALSH & CO.
General Agents Federal Casualty Co., Detroit, Mich.
" " Hoosier " " Indianapolis, Ind.
No delays; no red tape Policies Issued and Settlements made in our office.

" John C, ctr Wm Haller, b 1923 Oliver.
Briant, see also Bryant.
" Wm H (Priscilla), engr Wabash R R, h 919 Savilla av.
Brice Anna E (wid James F), h 621 W Superior.
Bricker Beatrice, clk, b 2021 Calhoun.
" Clarence J, engr N P R R, b 1009 High.
" Dora, dressmkr, b 1306 Ewing.
" Edna (Empress Candy Store), b 2021 Calhoun.
" Emiline (wid Conrad), b 2126 Bowser av.
" Florence, b 1911 Oliver.
" Forrest C, drftsmn J F Wing, b 525 Home av.
" Harry H (Roxie), trav slsmn, h 2014 Clinton.
" Homer A, engr G R & I, h 2126 Bowser av.
" Jennie (wid Daniel), h 1911 Oliver.
" John M (Frances), plbr Ind Ltg Co, h 2011 Calhoun.
" Marie, opr W P Gds Co, b 2021 Calhoun.
Brickley James H (Bertha), carp, h over 1217 Lafayette.
Bridegam Elias C (Persis), buttermkr Ft W Creamery, h 449 Baker.
Bridenbaugh John M, janitor Portland Apts, b same.
*Bridgewater George W, chef Centlivre Hotel, b same.

TROY-AMERICAN DRY CLEANING CO.
All Modern Equipment for Handling Every Variety of Cleaning and Dyeing
1810-1812 CALHOUN STREET
PHONES 6002-6003

BEST 5c CIGAR IS THE
"Gold Seal"

SEAVEY HARDWARE CO. HARRISON AND PEARL PHONES 149 ∴ 150
The Place to Have Your Wants Satisfied

PALM Vacuum Cleaner
Diether Heating Co. 715 Maiden Lane Phone 2567

Brielmaier Joseph (Walburga), stonecutter Keller & Son, h 1202 Huron.
" Joseph ,appr W K Mills, b 1202 Huron.
" Sophie, stenogr Ovelmo Co, b 1202 Huron.
Briggemann, see also Brueggemann.
" Albert C, b 801 Madison.
" Fred H, mach hd Ft W E Wks, b 801 Madison.
" John F, clk Koehlinger's, b 801 Madison.
" Lizzie (wid Wm), h 801 Madison.
" Lydia, b 801 Madison.
Briggs Alfred, b 3002 Hanna.
" Charles B (Lura M), shoemkr, h 1916 Broadway.
" Charles M, h 1425 Erie.
" Chester C (Laura), slsmn Clark Fruit Co, b 1425 Erie.
" Ellison S (Malinda), h 1530 Barthold.
" Eugene H (Katherine), sls mkr Bowser's, h 3125 Fairfield av.
" Harry F (Pearl), fireman Penn Co, h 1217 E Pontiac.
" Ina (wid Haniel), jnr Cor Paper Co, b 3002 Hanna.
" Martin E, clk Hotel Hayes, h same.
" Wm A, h 317 Wildwood av.

P. B. Arnold Co.
STEAM AND HOT WATER HEATING
VACUUM CLEANERS
SUPPLIES AND EQUIPMENT
211 EAST MAIN STREET
PHONE 317

Anthony Printing & Engraving Co.
ENGRAVERS .·. PRINTERS .·. BINDERS
CALHOUN AND SUPERIOR STREETS
PHONES 919-287

Bright, see also Breight.
" Benjamin W (Pearl), mldr Bass', h 2526 Anthony bld.
" Frank M (Agnes), slsmn Patterson & Fletcher, h 837 Huestis av.
" Joseph D (Louisa), engr N P R R, h 727 W Superior.
" Wm J (Louise), h 711 E Wayne.
" Wm J jr (Esther), clk Bowser's, h 711 E Wayne.
Brimmer Joseph H (Rhoda), sign writer 1937 Calhoun, h same.
" Mary E, tchr Hoagland Sch, b 1937 Calhoun.
Brindle, see also Brendel.
" Delilah (wid Henry), h 1344 Huestis av.
" Frank (Margaret), fnshr Ft W E Wks, b 447 Bass.
" George, chauffeur, b 223 E Main.
Briner Vernice N (Inez), trav slsmn, h 2310 Hoagland av.
Brink Alois J, dep clk Allen Co, b 628 E Wayne.
" Anna M, folder Pollaks, b 628 E Wayne.
" Charles M (Leonora), bkkpr News, h 610 E Wayne.
" Clem J (Caroline) (J Brink & Son), h 420 Archer av.
" Henry (Margaret), mach, h 628 E Wayne.
" John J (Elizabeth) (J Brink & Son), h 319 1st.

Troy Laundry Co.
SERVICE
WET WASHING
ROUGH DRY
FLAT WORK
FAMILY AND
INDIVIDUAL
BUNDLE
Phone 6001
1711-1717
Calhoun St.

THE WILDWOOD BUILDERS
COMPLETED HOMES AND HOUSES BUILT TO ORDER IN ORIGINAL DESIGNS
Northwest Corner Wildwood and Indiana Avenues
Telephone 6533

Home Supply Co. "SATISFACTO" COALS Phone 6030

Brink Marie R, clk Per Bis Co, b 628 E Wayne.
" & Son (John J, Clement J), drugs 1130 Wells.
Brinker Bernard, clk Wabash R R, b 1001 Wilt.
" Edward G (Mary), hlpr Ft W E Wks, h 1526 Oakland.
" Frances, clk Boston Store, b 1001 Wilt.
" Frank, caller Wabash R R, b 1001 Wilt.
" Louisa A, b 1319 Scott av.
" Theodore (Caroline), caller Wabash, h 1001 Wilt.
" Theodore A, inspr Ft W E Wks, b 1319 Scott av.
Brinkman Charles, b 1415 Swinney Park pl.
" Ernest F (Emma), signs 216 E Main, h 827 Kinnaird av.
" Wm E (Catherine), contr, h 1926 St Joe blvd.
Brinkmann Fred, mldr Bass', b 2343 Gay.
" Henry, h 2343 Gay.
" Otto, mldr Bass', b 2343 Gay.
" Wm (Laura), mason, h 2119 Weisser Park av.
Brinkroeger C Fred H (Sophia), clk, h 632 Anderson av.
" Esther M, b 1605 Spy Run av.
" Herman P W, grocer 722 Harrison, b 1605 Spy Run av.
" J Fred W (Hattie), clk, h 1605 Spy Run av.

FOR INSURANCE SEE
FEDERSPIEL

" Wm (Pauline) clk, h 520 4th.
Brinsley George C (Cora J), oil, h 2428 Harrison.
" Harry A (Ethel), inspr, h 1016 Washington blvd W.
" Lillian, b 2428 Harrison.
Brintzenhofe Amon S (Rose), mach Wabash, h Brooklyn av, (8).
" Clara, mndr W K Mills, b Brooklyn av, (8).
" Homer, ironwkr Rolling Mill, b Brooklyn av, (8).
" Otto (Charlotte), drftsmn Ft W E Wks, h Eby av, (8).
Brittin Hazen G (May), clk Lehman Shoe Co, h 1649 Wells.
Britton George W (Ida), mach opr, h 718 E Wayne.
Brobst John E (Emma), engr Ft W E Wks, h 3235 Broadway.
" Rose K (wid David), h 3145 Thompson av.
Brockerman Claudina (wid Thomas), h Pfeiffer av, (3).
" Erve B (Margaret), florist Vesey's, h 2411 Thompson av.
" George L, lather, b 2434 Thompson av.
" Leonard S (Lulu), plstr, h 2434 Thompson av.
" Rudy (Elizabeth), plstr, h Pfeiffer av, (3).

Geo. L. Ashley & Sons Rooms 420-421 Shoaff Bldg. Phone 2905
INSURANCE--Fire, Life & Automobile

TROY-AMERICAN DRY CLEANING COMPANY
SERVICE Thoroughly Efficient -:- Dust Proof Receptical and Motor Delivery
1810-1812 CALHOUN STREET PHONES 6002-6003

Thrasher & Herman Plumbers and Gas Fitters
712 BARR ST. TELEPHONE 547 FORT WAYNE, IND.

J.S. PEDDICORD REAL ESTATE
No 919-20-21 SHOAFF BLDG FT. WAYNE PHONE 357

Brockhaus George H (Mary), lab, h 1504 Franklin av.
Brocklehurst Wm J, ironwkr, b Eby, (7).
Brockmann Henry, lab Bass', b 2028 Oliver.
Brockmeyer August C (Mary), tmstr, h 1229 Scott av.
" Christina, opr W K Mills, b 2310 Molitor.
" Clara, b 2504 Edsall av.
" Edward G (Lena), watchman, h 322 Dawson.
" Ernest (Anna), mldr Bass', h 2504 Edsall av.
" Ernest H, knitr W K Mills, b 2504 Edsall av.
" Henry W (Anna), mldr Bass', h 2310 Molitor.
Brockway Clarence, lab, b 1623 Harrison.
" Jennie (wid Clarence), h 1623 Harrison.
Broderick John P, fireman Penn Co, b 421 Masterson av.
" Patrick J (Mary), engr Penn Co, h 1163 Harmer.
Brodt Frederick (Mary), h 1119 Liberty.
Broeking Charles (Christina), police, h 2508 Hanna.
" Elsie, clk Ovelmo Co, b 2508 Hanna.
" Loretta, stenogr Ft W Ptg Co, b 2508 Hanna.
Broemel Anna, governess Reformed Orphans' Home.
Brokaw Carl, driver A F Brase, b 132 W DeWald.
" Elolevia (wid Samuel L), h 711 Cottage av.

Lincoln Life "Let Lincoln Life protect your wife"

" Estelle O, b 711 Cottage av.
" Eva, opr Home Tel Co, b 132 W DeWald.
" L Bud (Anna A), contr, h 132 W DeWald.
" Oscar R (Jessie) (Cap Coop Co), h 128 W Creighton av.
" Stillman B (Mary), steamfitter A Tompkinson, h 411 Kinnaird av.
Bromelmeier Charles (Carrie), engr N P R R, h 617 Fry.
" Roy, student, b 617 Fry.
Bromley Roy, varnisher, b 1333 Sinclair.
" Wm E (Ada), millwright, h 1333 Sinclair.
Bronson, see also Branson and Brunson.
" Harriett, clk Frank's, b 2106 Wells.
" Katherine, clk Frank's, b 2106 Wells.
*Bronston Theodore, mech Randall Auto Sales Corp, h 520 W Wayne.
Bronze, see also Bruns.
" Wm, h 674 Anthony blvd.
Brooker Robert A, opr Cor Paper Co, b 450 E Pontiac.
Brookreide Edward, driver G H Jacobs, r 305 E Jefferson.
Brooks, see also Brucks.

The H. Pfeiffer & Son Co. KEYSTONE WRINGERS, WASHING MACHINES Pocket Knives and Scissors 107-109 E. Columbia St.

Troy Laundry Co. VACUUM CLEANING SERVICE In all Its Branches 1711-1717 Calhoun St. Phone 6001

E. H. ROLF COAL AND SUPPLY COMPANY DOMESTIC AND STEAM COAL 1702-10 Fairfield Ave.

GUY J. GILBERT
Telephone 240
Special Representative
LINCOLN NATIONAL LIFE
315 LINCOLN LIFE BUILDING

TROY-AMERICAN DRY CLEANING COMPANY
SERVICE that Commends -:- Special Attention and Skill
1810-1812 CALHOUN STREET
PHONES 6002-6003

Brooks Austin E, clk Meyer Bros Co, b 1002 St Mary's.
" Construction Co, J F Brooks pres, L E Ginn vice-pres, C J Magee sec-treas, Walnut and Miner.
" Dallas, meter rdr Trac Co, b 133 W DeWald.
" Edna R, opr G E Co, b 2019 Smith.
" Edward P (Clara), frmn Horton, h 1002 St Mary's av.
" George H (Roxcena), carp, b 1119 McCulloch.
" Harry, lab Wabash R R, b 1214 Webster.
" Harry H, mach Penn Co, b 1824 Calhoun.
" Henry. b 502 Harrison.
" Henry C (Charlotte), h 919 W DeWald.
" Jack, slsmn Seavey's, b 421 Washington blvd E.
" John F, pres Brooks Con Co, b 1015 Wildwood av.
" Lydia (wid Abraham), h 1214 Webster.
" Warren E, meter rdr Trac Co, b 133 W DeWald.
" Wayne C (Frieda), bkkpr, b 1318 Washington blvd E.
Broom Beniata (wid John M), b 822 Packard av.
" Ellen (wid Thomas), h 1720 Calhoun.
" John W (Ida), foreman Bowser's, h 362 Baker.
Brosash Tom, lab Rolling Mill, b Com'l Add.
Brosche Paul B (Gada), mach N Y C, h 2130 N Clinton.

A FULL LINE OF PURE BAKERY PRODUCTS
"THE HAFFNER'S STAR BAKERY"
333-335 EAST LEWIS STREET

BROSIUS ANDREW (Martha) (Brosius & Brosius), h 1609 Cass, Tel 2166.
" Auto Co (Jesse, Harry Brosius), 325-331 E Main.
" Elson Q(ueen), clk P O, h 632 3rd.
" Mrs Gertrude, b 1127 Cass.
" Harry (Minnie) (Brosius Auto Co), h 329 E Main.
" Henry (Pauline), h 1115 St Mary's av.
BROSIUS JESSE (Elizabeth) (Brosius & Brosius), h 325 E Main, Tel 2250.
BROSIUS & BROSIUS (Andrew and Jesse), Bicycles and Supplies, 126 E Columbia, Tel 902 (see back cover).
Brososke Edna, opr W K Mills, b 2535 Weisser Park av.
" Edward (Minnie), mldr, h 2535 Weisser Park av.
" Frank A (Emma), tel opr, b 1028 Grant av.
" Marguerite, opr, b 2535 Weisser Park av.
Brososki Augusta (wid Martin', h 1028 Grant av.
Brossard Catherine (wid George), b 424 5th.
" George G (Kate), blksmth W G C Co, h 1324 Wells.
" John J, h 1320 Wells.
" Theresa R, dressmkr, b 1223 Wefel.
" Wm, h 1223 Wefel.
" Wm G (Minnie), electr Wolf & Dessauer, h 210 4th.

FORT WAYNE LUMBER CO.
2027 Broadway
Phone 6224

The Journal-Gazette
IT IS THE PEOPLE'S NEWSPAPER
Caters to no classes

Ft. Wayne Builders Supply Co.
Lumber, Mill Work and Building Supplies
812-822 Hayden St. Telephone 1511

Brothers David W, vet sur 415 Calhoun, r same.
" of the Holy Cross, 1114 Clinton.
BROTHERS ROY H (Martha), Treas and Mgr G W Gates & Co, h 1222 Washington blvd W.
Brouwer, see also Brower.
" Christian P (Rosa), h 2027 Fairfield av.
" George P (Clara), grocer 2523 Hanna, h 2519 same.
" Gladys, clk, b 2519 Hanna.
" Glenn, clk, b 2519 Hanna.
" Henry (Dora), h 431 Madison.
Browand Olive (wid Reuben), h 1515 Cass.
Brower Albert W, electr, b 1112 Rivermet av.
" Charles B, engr Penn Co, h 502 E Jefferson.
" Elcanah (Theresa), h 1112 Rivermet av.
" Elcanah jr, painter, b 1112 Rivermet av.
" Estella, smstrs Wolf T & A Co, b 1112 Rivermet av.
" Florence, stenogr E E Perry, b 1112 Rivermet av.
" Harry (Clara), painter, h 2706 Weisser Park av.
" Mabel, bkkpr, b 1112 Rivermet av.
" Roy M, appr Cope Ptg Co, b 1202 Oak.
Brown, see also Braun.

Olds Coal Co., Highest Grades of Domestic Fuels
Try Our ANTHRACITE COAL. Everybody Likes It.
Phone 6034 SAND, GRAVEL and STONE Yards 310 to 320 Murray St. 301 to 315 Wallace St.

" Adam (Mary), h 1016 Colerick.
" Agnes C, clk Allen Co Abst Co, b 308 Brackenridge.
" Agnes R (wid Martin), h 1123 Wall.
" Albert, tmstr Rolf's, h 2002 Fairfield av.
" Alda (wid Laben), h 706 Riverside av.
" Alexander M (Adelia), car repr, h Parnell av, (14).
" Alfred H (Anna), chauffeur Berghoff's, h 1052 Glasgow av.
" Alonzo B, driver D W Bitner, b 807 Grace av.
" Amanda M (wid John S), h 307 Douglas av.
" Anna A (wid Wm R), h 924 Liberty.
" Arlie D, bkkpr, b 216 W Lewis.
" Arthur M, b 608 Organ av.
" Belle (wid Wm), h 2508 Zollinger.
" Bert J (Helen), lab Per Bis Co, h 2645 Fox av.
" Bert R (Jennie), motor police, h 1410 E Lewis.
" Bernice, b 1019 St Mary's av.
" Bertha, mndr W K Mills, b 711 Frederick.
" Bryan D, hlpr Ft W E Wks, b 1723 Lindley av.
" Calvin H (Maude), h 415 Kinnaird av.
" Catherine, tchr, r 537 W Jefferson.

Fort Wayne Plumbing & Heating Co.
E. F. OELSCHLAEGER, Mgr.
Phone 3107
1007 Harrison St.

Troy Laundry Co.
Modern Electric Equipment Service
Automatic Devices of the Latest Design
1711-1717 Calhoun St. Phone 6001

FOX BROS. & CO.
923-5-7-9-931 CALHOUN STREET
COMPLETE HOUSE FURNISHERS

M. J. BLITZ, INSURANCE
None but First-Class Companies Represented
514 Shoaff Bldg. Phone 479

Brown Charles E (Mary), hlpr Ft W E Wks, h 923 Taylor.
" Charles G (Florence), condr, h 1912 Lafayette.
" Charles M (Elizabeth), plshr Packard's, h 3128 Harrison.
" Charles S (J W & C S Brown), b 307 Douglas av.
" Clarence A, timekpr Cor Paper Co, b 1305 Horace.
" Codrus C (Mary L), engr Penn Co, h 4021 S Wayne av.
" Columbus F (Mary A), mach Penn Co, h 3632 Barr.
" Mrs Cynthia E, b 901 Walnut.
" Cyril, student, b 2249 New Haven av.
" C E, fireman N P R R, b 1417 Boone.
" David D (Mattie), ironwkr, h Eby av, (7).
" Denver C (Susie M), grocer 1047 Wall, h 1307 Zollars av.
" Edgar, waiter, b 1027 Lafayette.
" Edwin J (Jennie), sec hd N P, b 1626 Richardson.
" Edward E (Susie S), foreman, h 1519 Hurd.
*" Edward W L, bussman Anthony, r 819 Canal.
*" Mrs Ella, b 1203 Thayer.
" Elmer D (Clara), driver Markey Bros, b 1405 Stophlet.

VICTROLAS MODERATE PAYMENTS
$15 $25 $50 $75 $100 $150 $200
PACKARD MUSIC HOUSE 930 CALHOUN

" Ethel, bkkpr Nat'l Mill Sup Co, b 429 W Superior.
" Ethel A, student, b 1211 Van Buren.
" Eva, opr Ft W E Wks, b 807 Grace av.
" E H, b 2821 Bowser av.
" Fannie tchr, b 1016 Colerick.
" Floyd P, hlpr Per Bis Co, b 706 Riverside av.
" Francis I (Frances), hlpr Penn Co, h 2417 Warsaw.
" Frank, waiter Hof Brau, b same.
" Frank (Frieda), mach hd, h 1518 Wall.
" Frank E (Sue), brakeman N P R R, h 1011 Clay.
" Frank E (Ida E), contr 3330 Barr, h same.
" Frank E (Nellie), slsmn 12 Arcade, h 712 Kinnaird.
" Frank I (Anna), pur agt Penn Co, h 3633 Broadway.
" Frank J. real est, h 1305 Horace.
*" Frank W (Leanna), janitor News, h 819 Canal.
" Frederick P (Lulu), student, h 221 W Creighton av.
" George, blmkr Wabash, b 703 Walnut.
*" George, porter W H Honeck, b 349 Melita.
*" George (Lizzie), porter, b 116 Murray.
" George D, attndt I S for F M Y, b same.
" George E (Arvilla), vulcanzr, h 427 Baker.

SHRYOCK AUTO COMPANY
709 Clay St. DISTRIBUTORS FOR Phone 290
Bosch Magnetos, Rayfield Carburetors, Kelly Springfield Tires

Regis Dry Cleaning Co. NOT EXCELLED 1205 Calhoun St. Phone 2198

"THE OLD RELIABLE" The Emporium FOR DIAMONDS AND WATCHES "Go to Headquarters" Established 1876

KRUDOP Coal, Lumber, Shingles, Sash, Doors, Moulding, Inside Finish, Mill Work
Corner Francis and Hayden

Brown Gustavis (Alice), contr, h 636 Wagner.
" Harry D (Mary), brakeman Penn Co, h 457 St Martin's.
" Harry S (Emma), comp Ind Ptg Co, h 1633 Cass.
" Harvey (Blanch), inspr N P R R, h 711 St Mary's av.
" Hattie L (wid Wm), h 539 Forest av.
" Hazel, b 1912 Lafayette.
" Helen, musician, b 2127 Weisser Park av.
" Helen M (wid James), b 822 E Lewis.
" Henry A, ironwkr Rolling Mill, h Miller, (7).
" Homer B (Edith M), h 429 W Creighton av.
" Howard (Mabel), painter, b 301 W Superior.
" Isabelle, b 608 Organ av.
" James, knitter W K Mills, b 1122 Wells.
*" Rev James, pastor, b 452 Bass.
" James, heater Rolling Mill, b 2930 Taylor.
" James A, elev opr Rurode's, b 539 Forest av.
" James A (Rosa), foreman Trac Co, h 2330 Anthony bd.
" James B, clk Penn Co, r 302 Montgomery.
" James M (Carrie), engr Penn Co, h 2249 New Haven av.

Osteopathy DR. JOHNSTON
DISEASES CURED
Res. Home Phone 6534. Office 1529. 4th Floor Shoaff Bldg. (Licensed)

*" Jay, lab, b 1326 Lafayette.
" Jay M (Amelia), dep aud Allen Co, h 1115 Tecumseh.
" Jesse A (Dessie), mason tndr, h rear 1017 Erie.
" John, real est, b 124 E Taber.
" John B, inspr Penn Co, b 320 E Williams.
" John C (Lillie M) ,mach hd, h 1321 Zollars av.
" John H (Maggie), mach Bowser's, h 1332 Scott av.
" John M (Margaret), h 1405 Stophlet.
" John M ,slsmn, b 1830 Fairfield av.
" John O (Etta), contr 1614 W Main, h same.
" John W (J W & C S Brown), h 106 E Columbia.
" John W (Bertha), car hldr, h 2811 Bowser av.
" Joseph, clk Postal Tel Co, b 1222 Francis.
" Julia C (wid John), h 124 E Taber.
" J W, b 2439 Gay.
" J W & C S, auto reprs 320 E Main.
" Katherine P, tchr High School, b 537 W Jefferson.
" Kenneth E, electr Ft W E Wks, b 3145 Thompson av.
" Kenneth M, clk Ft W Ptg Co, b 415 Kinnaird av.
" Lester, opr, b 318 Wallace.
" Lloyd, student, h 2127 Weisser Park av.

C. A. Rastetter RELIABLE REAL ESTATE 133 EAST BERRY

TROY-AMERICAN DRY CLEANING CO.
All Modern Equipment for Handling Every Variety of Cleaning and Dyeing
PHONES 6002-6003 1810-1812 CALHOUN STREET

Frescoing in all its Branches
OLIVER S. JONES
PAINTER and DECORATOR
120 EAST LEITH ST.
Phone 6577

HETRICK & MOSES REAL ESTATE INSURANCE
514 SHOAFF BLDG. Phone 479
Residence Phones 1138 .·. 1370
CHOICE LOTS AND HOMES FOR SALE—All Parts of City—SEE US.

Brown Loren C (Anna), trav slsmn, h 1820 Clinton.
" Lorena, stenogr Ft W Cor Sch, b 308 Brackenridge.
" Louis, b 1231 Hugh.
" Louis, hlpr W P Gds Co, b 308 Brackenridge.
" Louise H (wid Louis), h 2505 Holton av.
*" Lydia A (wid Wm), h 1237 Eliza.
" Mabel, ironer Troy, b 301 W Superior.
" Madge, milliner Malloy's, b 539 Forest av.
" Margaret, b 124 E Taber.
" Maime, b 429 W Creighton av.
" Mamie, waitress J C Hoy, h 201 W Berry.
" Mary G, bkkpr, b 124 E Taber.
" Mary, singer, b 316 E Williams.
" Mary J (wid Edward), h 1626 Richardson.
" Mary L (wid John L), office sup 817 Lafayette, h same.
" Mary M (wid Aaron L), h 308 Brackenridge.
" Mildred F, sewer W K Mills, b W K Club.
" Milton O (Katie), brakeman N P R R, h 1723 High.
" Nellie F, opr Ft W Ptg Co, b 1122 Wells.
" Noble, boy The Anthony, b 1819 Harrison.

Brown Trucking Co. 125 W. Columbia PHONE 73

" Nora B, b Parnell av, (14).
" Norman A, lab, b 604 Lavina av.
" Ora A (Verna B), carp, h 1233 Oak.
" Paul F, lab Per Bis Co, b 706 Riverside av.
" Pearl, milliner, b 636 Wagner.
" Ralph, clk Rurode's, b 1326 Wells.
*" Ralph (Mary), janitor Shoaff bldg, h 1804 Hoagland av.
" Ralph T, clk Wabash R R, b 517 Washington blvd W.
" Raphael, clk F J Aubrey, b 807 Grace av.
" Robert E (Clara B), lab, h 3422 Lafayette.
" Roy, chauffeur Lanternier's, b 1626 Anthony blvd.
" Russell E (Hattie), condr Trac Co, h 537 Holman.
" R P, fireman Penn Co, b 1311 E Lewis.
" Samuel Q (Mary J), motor Trac Co, h 1525 E Lewis.
" Sarah, smstrs Banner Laun, r 61 Pixley-Long blk.
" Susan C (wid Samuel), h 1122 Wells.
" Mrs Theresa, dom 2825 Fairfield av.
*" Thomas (Ethel), lab, h 3901 Lafayette.
" Thomas M (Ella), h 608 Organ av.

Regis Original French Dry Cleaning Company Service—Perfect 1205 Calhoun St. Phone 2198

R. PARKER SMITH Real Estate Farms and City Property
Office Phone 2615 House Phone 6225 422-424 Shoaff Bldg.

Hot Air Furnaces Wm. Carter & Sons 423 Old Fort Place Phone 431

PLUMBING AND HEATING SUPPLIES
The National Mill Supply Co.
209-211 EAST COLUMBIA STREET

BROWN TRUCKING COMPANY, Walter A Borgman Pres, Christian F Borgman Sec and Treas, 125 W Columbia, Both Tels 73, Stables 318-320 Montgomery, Tel 93 (see right center lines).
" Walter, hlpr I S for F M Y, b same.
" Wm (Anna), bartndr J S Wyatt, h 626 Wagner.
" Wm (Nina M), fireman, h 1126 Broadway.
" Wm H (Mary V), lab, h Taylor and Frary av.
" Wm L (Minnie), police, h 1024 Cochran.
" Wm W (Georgia), fireman G R & I R R, h 1350 Eliza.
Browne Robert (Margaret), flagman Penn Co, h 1859 Broadway.
" Wm C (Zura), condr Penn Co, h 2437 Hanna.
Browning Anna, toll opr Home Tel Co, b 1024 Hanna.
" Earl J (Anna), clk Lichtsinn & Peters, b 1024 Hanna.
" Theodore (Hattie), hlpr Moran's, h 805 Monroe.
" Wm (Lizzie), lab, h 326 Brandriff.
Brownsberger Charles E (Kittie), stationmaster Penn Co, h 312 W Creighton av.
" Charles O (Tillie), cigarmkr, h 2123 John.
" Dora, forelady Pollak's, b 821 W Main.

The Seelberg Store
126 E. BERRY ST. SMART CLOTHES for WOMEN BET CALHOUN ST. AND POST OFFICE
Telephone 2609

" Nora N, opr Ft W E Wks, b 821 W Main.
" Samuel W (Wilhelmina), plater, b 2025 Nelson.
" Vera, b 312 W Creighton av.
Brubaker Bert (Clara), grocer 1201 St Mary's av, h same.
" Ernest O (Minnie), carp, h 2140 John.
" Harry, fireman, b 3222 Piqua av.
" Ida, cook, 634 W Wayne.
" Nettie, clk Bowser's, b 3222 Piqua av.
" Roger F, clk W K Mills, b 1143 St Mary's av.
" Samuel S (Flora C), teacher, h 3222 Piqua av.
Bruckemiller M, steward I S for F M Y, b same.
Brucker Frank X (Catherine), cooper, h 817 W DeWald.
Brucks, see also Brooks.
" Michael (Clara), engr Penn Co, b 2230 Lafayette.
Bruder Amelia (wid Max), b 2110 Wells.
" August, pres and treas August Bruder Co, r 1117 Clinton.
BRUDER AUGUST CO, August Bruder Pres and Treas, J A Calhoun Vice-Pres and Sec, Watches, Diamonds, Jewelry, Etc, 829-831 Calhoun, Tel 629.

Fort Wayne Overall Laundry
2235-2237 OLIVER (REAR) Phone 6630
LAUNDERING OVER-CLOTHES A SPECIALTY
TROY-AMERICAN DRY CLEANING COMPANY
SERVICE Thoroughly Efficient -:- Dust Proof Receptical and Motor Delivery
1810-1812 CALHOUN STREET PHONES 6002-6003
J. J. VOORS COAL CO.
Domestic and Steam Coal
Jackson and Nickel Plate R. R. Tel. 2209

Trunks, Traveling Bags, Suit Cases:
SAMPLE TRUNKS AND CASES A SPECIALTY
827 CALHOUN ST. Phone 2603

Bruder Max, mach, b 2110 Wells.
Brudi Albert G (Emma), foreman Bass', h 2414 Gay.
" George J, rural carrier P O, h Leo rd, (2).
" Gladys, b 2414 Gay.
" Harold G, student, b 1705 Wells.
" Louis C (Tillie) (Brudi Transfer Line), h 921 Columbia av.
" Naomi, bkkpr L C Brudi, b 718 Calhoun (rear).
" Oswald C P, registry clk P O, h 414 Huffman.
" Paul C H (Bertha), carrier P O, h Penn pl, (1).
" Transfer Line, L C Brudi propr, 323-325 E Columbia
Brueck, see also Bruick.
" Clara, dom 322 W Suttenfield.
" Erma, opr G E Co, b 1805 E Creighton av.
" John F, coremkr Menefee's, h 1805 E Creighton av.
" Theodore, lab W K Mills, b 1805 E Creighton av.
Bruecker John, toolmkr Ft W E Wks, b 1115 Rockhill.
Brueckner Amelia (wid Herman), h 1309 Erie.
" Clemens O (Frieda), dyer W K Mills, h 1315 Erie.
" Oswald E (Rose), dyer, h 518 Lavina av.
" Wilma, student, b 518 Lavina av.

Niagara Maid Gloves ∴ Gossard Corsets ∴ Globe Underwear
Exclusive Lines sold by the
THE FRANK DRY GOODS CO. Fort Wayne, Ind.

Brueggemann, see also Bruggemann.
" Alma, transfr W K Mills, b 1127 McCulloch.
" Clara, opr W K Mills, b 1814 John.
" Ferdinand D (Minnie), saloon, h 1127 McCulloch.
" Henry (Margaret), coremkr Bass', h 1814 John.
" Henry W, clk Ft W E Wks, b 1814 John.
" Nora, opr Boss Mfg Co, b 1814 John.
Bruggemann Henry A (Emilie), piano tuner, h Lake av, (14).
" Henry O (Helen), pres Board of Health, phys 1020 Harrison, h 714 Fairfield av.
Brugger Bertha (wid Louis), h 1117 Ohio.
" Irene, student, b 1117 Ohio.
" Oswald, repr man J Parquette, b 1117 Ohio.
" Philip, tmstr Bass', b 1117 Ohio.
Brugman A A, engr N P R R, b 720 Mechanic.
Bruick, see also Brueck.
" Jacob P (Louise), contr 920 Liberty, h same.
" John H (Louise), h 1208 Lake av.
" Llewelyn F, msngr Hamilton Nat'l Bank, b 920 Liberty.
" Paul E (Mayme), dentist 113 E Wayne, h 1016 Oneida.

Regis Dry Cleaning Co.
ORIGINAL FRENCH PROCESS
NOT EXCELLED
1205 Calhoun St. Phone 2198

MAUMEE DAIRY CO.
PASTEURIZED MILK
CREAM AND WHIPPED CREAM
COTTAGE CHEESE
602 W. Main St.
PHONE 1451

WM. KAOUGH COAL CO.
COAL WHOLESALE AND RETAIL Tel. 502
Wells and L. S. & M. S. Ry.

Electric Fixtures, Telephone Supplies
The Protective Electrical Supply Co.
130-132 West Columbia St. Telephone 1977

Brumbaugh Burgess (Mary), engr Hanna Sch, h 331 W Butler.
Brumm Otho (Lulu), h 434 W Creighton av.
Brundige David (Lois), contr 2109 Wells, h same.
" Ruth, b 2109 Wells.
" Sydnie, clk Wolf & Dessauer, b 2109 Wells.
Bruner, see also Brunner.
" Alexander (Cora A), cigarmkr, h 1324 Huestis av.
" Calvin (Cora), lab, h 1234 Barthold.
" C Arista (Lydia), mach Wabash, h 2021 Nelson.
" Harry E (Myrtle), bkkpr Moellering Bros & Millard, h 1236 Huestis av.
" Mrs Margaret, opr Pollak's, b 322 W Lewis.
" Mary E, opr Ft W E Wks, b 1324 Huestis av.
" Nettie M. b 1324 Huestis av.
" Wm G (Ada), hlpr Wabash, h 723 Locust.
Brunett Andrew, carp, b 519 4th.
" A Wayne, msngr Ft W E Wks, b 519 4th.
" Frank J (Belle), mach hd Klett's, h 519 4th.
" Helen, cutter W K Mills, b 519 4th.
" Mary, boxmkr Ft W Box Co, b 519 4th.

HOUSE OF QUALITY **G. W. Gates & Co.** "THE CLOAK HOUSE"
122 TO 124 WEST BERRY ST. PHONE 3655
Indiana's Greatest Exclusive Outfitter for Women, Misses' and Children.

Brunka Dora (wid Conrad), b 904 3rd.
" Oscar (Martha), cutter Pollak's, h 1737 Andrew.
Brunn Herbert H (Pearl), painter, h 212 W Wayne.
" John, blksmith J Mattes, h Brackenridge.
Brunner Anna M, b 934 W Main.
" Carl P, knitter W K Mills, b 611 Hendricks.
" Cora, hlpr W H Ferguson, h 1234 Barthold.
" Cornelius (Nora), h 934 W Main.
" Elizabeth (wid Joseph A), h 611 Hendricks.
" Eugene C, slsmn Indiana Paint & Varnish Co, b 1229 Swinney av.
" Fred (Cecil), gardener, b 616 Riverside av.
" Henry T, student Ft W E Wks, b 1229 Swinney av.
" Joseph L, b 611 Hendricks.
" Louis C (Fannie), hlpr Eckart's, h 1122 Burgess.
" Louis J (Augusta) (L J Brunner & Son), h 1229 Swinney av.
BRUNNER LOUIS J & SON (Louis J and Otto W Brunner), Fresco Artists, Design Painters, Decorators and Wall Paper Hanging, 1229 Swinney av, Tel 6744.
" Martha, milliner, b 1228 Swinney av.
" Otto W (Alma) (L J Brunner & Son), h 1227 Swinney av.

M. F. KAAG & SONS 105 East Columbia Street
Sell JARDINIERES and LAMPS

"PATRONIZE" FOR BEST WORK IN THE CITY **BANNER LAUNDERING CO.**
425-431 E. COLUMBIA STREET
PHONE 165

Troy Laundry Co.
Electric Hand Ironing .·. SERVICE
Pioneer of Indiana
1711-1717 Calhoun St. Phone 6001

RANDALL AUTO SALES COR. Tel. 311 120 Washington Blvd. West
CHALMERS AUTOMOBILES

Brunner Paul, clk Hof Brau, b same.
" Raymond C, clk Bowser's, b 611 Hendricks.
" Rose A, b 934 W Main.
" Waldron O (Welcome), winder Ft W E Wks, h Lima rd, (1).
Bruno Charles, bartndr, b 416 Ross.
" David J, saloon 632 W Main, b 416 Ross.
" James, h 416 Ross.
" Joseph, com, b 416 Ross.
" Mary, b 416 Ross.
Bruns, see also Bronze.
" Albert C, appr Bowser's, b 1333 E Pontiac.
" Albert W, bkkpr W Gas Con Co, b 532 Wallace.
" Alma S, opr Boss Mfg Co, b 1333 E Pontiac.
" Christian (Lena), blksmth Penn Co, h 532 Wallace.
" Edward F, bkkpr Bowser's, b 1333 E Pontiac.
" Emma, opr Boss Mfg Co, b 1333 E Pontiac.
" George W (Laura), butcher, h 1625 Andrew.
" Henry P (Bertha C), clk J W Henry, h 2309 Oliver.
" Henry W (Agnes M), bkkpr Ft W Builders' Supply Co, h 3011 Broadway.

We Furnish The Home on Easy Payments
PICKARD HOUSE FURNISHING CO.
112 AND 114 EAST COLUMBIA ST
Store only ONE SQUARE north and a FEW FEET south TRANSFER CORNER

" Herman H (Elizabeth), condr, h 315 W Williams.
" John W (Mary E), architect 1600 Fletcher av, h same.
" Luella G, stenogr Maumee Dairy Co, b 532 Wallace.
" Paul W. asst pur agt Trac Co, b 435 W Berry.
" Wm (Mary), fnshr Fox Bros, h 1311 Chute.
" Wm C (Josephine), foreman Penn Co, h 812 Florence av.
" Wm F (Carrie L), watchman Bowser's, h 1333 E Pontiac.
" Wm H (Alice), condr Penn Co, h 2627 Holton av.
Brunskill James, b 2539 Holton av.
" John S (Rosa), barber 2232 Holton av, h 2539 same.
Brunson, see also Branson and Bronson.
" Catherine, clk Frank's, b 2106 Wells.
" Edith, mkr Banner Laun, b 2106 Wells.
" Frank (Catherine C), fish 209 W Superior, h 2106 Wells.
" Harriet, clk Frank's, b 2106 Wells.
" Roy, clk Heiny's, b 2106 Wells.
Brunswick-Balke-Collender Co, F R Leming mgr, 113 W Wayne.

Regis Original French Dry Cleaning Company Service—Perfect 1205 Calhoun St. Phone 2198
CHAS. D. NOLAN, Real Estate GENERAL INSURANCE Before you buy, sell or rent, call PHONES 1553-1625 Lincoln Life Bldg. Suites 404-405
HOFFMAN BROS. CO. Quartered Oak Lumber and Veneers 800 WEST MAIN STREET

JACOBS' MUSIC HOUSE
1021-1023 Calhoun St. Piano and Player Market Of Fort Wayne Tel. 624

Bruoit Louis E (Elizabeth), ship clk Perfect's, h 1428 Grant.
Brushwiller Maurine, opr G E Co, b 1715 Smith.
Brustmaker Mrs Hattie, opr Pollak's, r 802 Barr.
Bryan Earl A (Jennie), lab, b 1207 4th.
" Elmer D (Ruth), lab City, b 424 Boltz.
" George W (Mary K), mgr Lincoln Highway Hotel, h same.
" H Clifton, electr engr Ft W E Wks, b 1326 W Jefferson.
" James M (Elsie), condr N P R R, h 1731 W Main.
" Levia (wid Charles), h 133 Grand.
" Oliver S (Pearl), hlpr Meier & Weise, h 416 Eckart.
" Roy, trucker Wabash R R, b 133 Grand.
" Velma G, pianist, b Lincoln Highway Hotel.
Bryant, see also Briant.
" Arthur D, lab, b 1528 W Main.
" Charles O (Ida F), foreman Coppock's, h 1528 W Main.
" George H (Lula), lab, h Reynolds, (13).
" George W, r 910 Cass.

Fort Wayne Outfitters Co.
Furniture, Carpets
129 East Berry Street
726 Clinton Street
TELEPHONE - - 1641

" Harvey A (Susanna), condr, h 1124 Lafayette.
" Joseph H (Chloe), mach Penn Co, h 502 Madison.
" I O, hlpr Penn Co, b R R 5, box 26.
" Meridith, cook Lake Shore Hotel, b same.
" R W, hlpr Penn Co, b 502 Madison.
Bryie, see also Brahier.
" August J (Ada), btndr Pion's, h 2000 Spy Run av.
" Joseph J, hlpr Penn Co, h 1918 Weisser Park av.
*Bryson Charles (Addie), lab, b 1906 Pine.
" Charles B (Mary L), barber, h 1409 Fairfield av.
Bubb Frank (Mary), hlpr Ft W E Wks, h Sheldon Ind.
Buchanan Albert, wrapper Per Bis Co, b 1112 Maumee av.
" Bert E (Iva), condr Penn Co, h 2519 Holton av.
" Charles F (Alice), chkr Ft W E Wks, h 725 3rd.
" Charles L, plmbr, b 2530 Maple pl.
" Eugene M, clk T M T Co, b 2530 Maple pl.
" Ezra M (Clarissa), painter, h 639 Anderson av.
" Fay A, wrapper Per Bis Co, b 639 Anderson av.
" Gertrude A, b 2530 Maple pl.
" Isabelle M, artist T M T Co, b 2530 Maple pl.
" John C, lab Cor Paper Co, b 322 W Leith.

Schone & Ankenbruck UNDERTAKERS AND EMBALMERS
N. W. COR. BARR AND BERRY STS. PHONE 377

C. C. Schlatter & Co. Plate and Ornamental Glass
Mechanics' Tools
202-206 EAST COLUMBIA

Troy Laundry Co.
Sanitary SERVICE
Fire and Germ Proof Building
1711-1717 Calhoun St. Phone 6001

ALBERT TOMKINSON 111 Montgomery St. Phones Store, 205 Residence, 6251
Dealer in— PLUMBERS', STEAM AND GAS FITTERS' SUPPLIES

Buchanan John S, clk Penn Co, b 2530 Maple pl.
" Katherine (wid Samuel), h 2530 Maple pl.
" Lillian M, clk, b 2530 Maple pl.
Buchel Clara, dom Concordia College.
Bucher, see also Bueker.
" Adam F (Martha A), h 128 Esmond,
" Mrs Maymie, cook Magner & Richards, r 625 Barr.
" Nelson (Alta), foreman Ft W E Wks, h 1007 Lincoln av.
Buchfink Carl A, cutter Noble Hoop Co, b 1012 Huffman.
" Dessie D, clk Wolf & Dessauer, b 1012 Huffman.
" George F (Rosa), sawyer, h 1012 Huffman.
" John G (Molly), hlpr, h 605 High.
" Viola, b 230½ W Wayne.
Buchheit Alois J (Rose), mgr General Building & Investment Co, h 1120 Wilt.
Buchman Alfred O (Maggie), ins, h 2610 Smith.
" A Ross, clk Trac Co, b 2610 Smith.
" Blanche G, milliner, b 2610 Smith.
" Evelyn, winder Ft W E Wks, b 2610 Smith.
" Vera, b 2610 Smith.

WOLF & DESSAUER

Buchwalt Edward (Olga), lab Penn Co, h 2111 Smith.
Buck, see also Buuck.
" Arthur J, clk Ft W E Wks, b 1037 Swinney av.
" Bertha M, stenogr Ft W E Wks, b 1037 Swinney av.
" Charles H (Mary F), grocer 1113 Broadway, h 1037 Swinney av.
" Charles W (Jennie), h 2405 Calhoun.
" Elmer L, clk Fisher Bros, b 1114 W Jefferson.
" George H (Ellen), fish 720 Harrison, h 738 3rd.
" Henry W (Julia), slsmn He-Mi-La Co, h 1114 W Jefferson.
" Herbert A, student, b 1037 Swinney av.
" Lillian, b 1114 W Jefferson.
Buckel Fred W (Anna), carp, h 1828 Alabama av.
Buckeye Brewing Co, Fairfield av and Wabash R R.
Buckland Gilman W, clk L R Welker, b 1916 John.
" Mary E (wid George), b 1916 John.
Buckles Arthur L (Emma), tkr Penn Co, h 2217 Holton av.
" James W (Stella), carp, h 1302 Dodge av.
" Lillian, folder W K Mills, b 825 Huffman.
" Truman R, hlpr Sherman White & Co, b 1315 Wall.

TROY-AMERICAN DRY CLEANING CO.
All Modern Equipment for Handling Every Variety of Cleaning and Dyeing
1810-1812 CALHOUN STREET
PHONES 6002-6003

Place Your Fire, Life, Sick and Accident, Liability and Automobile Insurance With
D. C. STOUT, Real Estate and Insurance Agency
710-711-712 Shoaff Building
TELEPHONE 2331

Jocquel-Schulz Co. Phone 6050
PAINTS and OILS

FISHACK, ELLENWOOD & CO.
401-413 CLINTON ST. Tel. 241
SEWER PIPE
FIRE BRICK
FIRE CLAY
PLASTER
LATH
LIME

BUCKLES WM T (Louise), Sign Writer 512 Calhoun, Tel 1881, h 215 W Superior (see adv below).

W. T. BUCKLES
512 CALHOUN ST. SIGNS TELEPHONE 1881

Buckley Catherine, student, b 404 Baker.
" Charles E, lab, b 404 Baker.
" John D (Bridget), engr, h 1829 Hoagland av.
" Joseph H, hlpr Wabash R R, b 404 Baker.
" Margaret, opr Ft W E Wks, b 1829 Hoagland av.
" Rev Martin L (Jessie I), pastor Church of Christ, h 1225 Maple av.
" Mary J, h 404 Baker.
" Nellie, opr G E Co, b 731 Madison.
" Patrick (Catherine), hlpr Ft W E Wks, h 427 Bass.

RACINE TIRES--5000 MILES GUARANTEED AND ADJUSTED
AUTO SUPPLY CO. 122 Washington Blvd. W

Bucknell Allen, waiter Hof Brau, b 110 E Superior.
*Buckner James (Florence), lab, h 1217 Thayer.
Buckwalter, see also Bookwalter.
" Mary (wid Lewis R), h 218 W Jefferson.
" Mathilde, b 218 W Jefferson.
Buda John, lab Rolling Mill, b Com'l Add.
Budd Alice P, forelady Sherman White & Co, h 305 E Jefferson.
" M Harley, rep Penn Co, h 1224 Fletcher av.
Budde Amanda, dom 1009 W Berry.
" Howard, bkkpr Brunswick-Balke-Collender Co, b 451 St Martin's.
" John (Justine), barber 832 E Creighton av, h 451 St Martin's.
" Magdalena (wid Herman), b 451 St Martin's.
Budeski Roman (Valeria), knitter W K Mills, h 436 Watkins.
Budryk B, hlpr Penn Co, b 440 Masterson.
" F W, lab Penn Co, b 440 Masterson av.
" Joseph (Rose), lab Penn Co, h 440 Masterson av.
Buechel Paul, lab W S & B Co, b 3030 Holton av.
Buechler Rev Alexander, b 532 E Taber.

C. B. FITCH 213 SHOAFF BLDG. INSURANCE
Troy Laundry Co.
SERVICE WET WASHING ROUGH DRY FLAT WORK FAMILY AND INDIVIDUAL BUNDLE
Phone 6001 1711-1717 Calhoun St.
NIEZER & CO.
1308-1320 HAYDEN ST.
Phones 1416 and 550
Buyers and Shippers of GRAIN, HAY, SEEDS and STRAW

Mill and Factory Supplies 225-227 EAST COLUMBIA ST.
THE FORT WAYNE OIL AND SUPPLY CO.

Buechner Edna S, b 1210 High.
" Fred J (Carrie), contr 1210 High, h same.
" Otto W, tmstr, b 1210 High.
" Richard C, tmstr, b 1210 High.
Buehler, see also Buhler.
" John H (Elizabeth), trav slsmn DeWald's, h 1109 Lake av.
" Lawrence F, clk Wells-Fargo Ex Co, b 1132 Oak.
" Samuel E, blksmth 2035 Fairfield av. h 2008 Phenie.
" Wm C (Louise), blksmth Penn Co, h 1132 Oak.
Buehrer Luella, tchr, b 1220 Anthony blvd.
Bueker, see also Bucker.
" Carl F (Minnie), engr Penn Co, h 2511 Oliver.
" Chester C, b 1305 Washington blvd E.
" Edward E (Jeanette), hlpr Penn Co, h 344 Dawson.
" Ernest F (Lisetta), h 1923 Hanna.
" Esther, b 1305 Washington blvd E.
" Frank H, electr W G Con Co, b 1305 Washington blvd E.
" Frieda, stenogr Ft W E Wks, b 1923 Hanna.
" Minnie B (wid Henry E), h 1305 Washington blvd E.

Life, Health and Accident, Fire Plate Glass Tornado
Walsh & Co.
General Insurance and Real Estate
Calhoun St. Phone 2476
Employers Liability Burglary and Theft Automobile Bonding, Elevator Live Stock

" Walter A (B & B Vul Wks), b 1305 Washington bld E.
Buell Grace, nurse Hope Hospital, b same.
" Lena, b 206 W Creighton av.
Buelow Frank A (Matilda), mach, h 416 Masterson av.
" Michael (Kate), baker Craig is Co, h Elmer av, (4).
Buescher Henry J (Daisy), bkkpr A Frank, h 520 Fairmount pl.
Buesching, see also Busching.
" Charles F (Amelia), hlpr, h 1717 Oakland.
" Charles H, asst cash German-Am Bank, h 1802 Florida Drive.
" Ella, b Lake av, (14).
" Fred (Johannah) (Buesching Hagerman & Co), h Lake av, (14).
" Fred jr, brick mason, b Lake av, (14).
" Fred L, bottler Berghoff's, b 1447 Summit.
" Hagerman & Co (Fred and T H Buesching and W Hagerman), contrs end E Superior.
" Henry, appr, b Lake av, (14).
" Henry (Dora), boilermkr, h 1447 Summit.
" Henry G, repr man, b 1447 Summit.
" Herman (Emma), brick mason, h 1018 Delaware av.

TROY-AMERICAN DRY CLEANING COMPANY
SERVICE Thoroughly Efficient -:- Dust Proof Receptical and Motor Delivery
1810-1812 CALHOUN STREET PHONES 6002-6003

A NOVEL 5c CIGAR
By AL. HAZZARD

SEAVEY'S SERVICE SATISFACTORY in Builders Hardware, Glass, Paints, Oils, Sporting Goods and Kitchen Furnishings ∴ Phones 149 ∴ 150

FARQUAR SANITARY HEATING SYSTEM

Diether Heating Co.
715 Malden Lane Phone 2567

Buesching Theodore H (Augusta) (Buesching Hagerman & Co), h 1001 Erie.
" Wm, b 1018 Delaware.
" Wm, brick mason, b Lake av, (14).
Buesking Conrad (Minnie), shoes 1902 Hanna, h 620 Masterson av.
" Fred W (Bertha), trav agt, h 2523 Holton av.
" Hilda, opr He-Mi-La, b 620 Masterson av.
" Ida, b 620 Masterson av.
" Otto, clk, b 620 Masterson av.
" Wm, appr Ft W E Wks, b 620 Masterson av.
Bueter Anna (wid Bernard), b 508 Washington blvd E.
" Cleopha, notary public 204-9 Bass blk, b New Haven Ind.
" Frances, h 419 E Jefferson.
BUETER J HERMAN, Treas Allen Co, Office Court House. Tel 271, h (13), Tel Rural 9-1-1-2-s.
" Leonard H (Grace J), dep treas Allen Co, h 636 E Jefferson.
" Stella M, stenogr M Rosenthal, b 419 E Jefferson.
" Tiburtius, b 419 E Jefferson.

Anthony Printing & Engraving Co.
HIGH GRADE PRINTERS
CALHOUN AND SUPERIOR STREETS
PHONES 919-287

" Zita, stenogr treas Allen Co, b 419 E Jefferson.
Buettel Edna M, trimmer Empire Box Co, b 801 Eliza.
" Eleanora, smstrs Stephens Fur Co, b 801 Eliza.
" Henry W (Louise), foreman Penn Co, h 801 Eliza.
Buff, see Boaeuff.
Buffenbarger Henry F, car inspr Penn Co, b 1125 Cochran.
Buffington Arthur, tmstr Olds', b 1331 Buchanan.
Bugbee John, trackmn Penn Co, b 2630 Pittsburg.
Bugert Adam H (Barbara), clk Pickard's, h 820 Delaware av.
" Alma, sewer W K Mills, h 2143 Weisser Park av.
" Eleanora, opr, b 2143 Weisser Park av.
" Flora, sewer W K Mills, b 2143 Weisser Park av.
" George (Anna), cabt mkr, h 2143 Weisser Park av.
" George A (Marie), fnshr Packard's, h 135 W Lewis.
" John N (Edna C), fnshr Packard's, h 912 Lincoln av.
" Leonard L (Wanda), mldr, h 631 Huffman.
" Loretta, h 2143 Weisser Park av.
" Margaret, clk Wolf & Dessauer, b 826 Home av.
" Mathias (Anna), painter Packard's, h 826 Home av.

P. B. ARNOLD CO. ELECTRIC
FANS IRONS TOASTERS MOTORS WASHING MACHINES
211 EAST MAIN STREET
PHONE 317

Troy Laundry Co.
VACUUM CLEANING SERVICE
In all Its Branches
1711-1717 Calhoun St. Phone 6001

The Wildwood Lumber Company
410 Organ Avenue - - Telephone 6992

"Satisfacto" Coals The Home Supply Co. Phone 6030

Buh Rudo, lab Penn Co, b 1025 Wallace.
Buhr Charles H (Augusta), slsmn Schlatter's, h 729 Columbia av.
" Frank G (Louise), mach W K Mills, h 1311 Scott av.
" Fred (Anna), grocer 1029 E Wayne, h 1408 same.
" George E (Rosa), carp Penn Co, h 415 Eckart.
" Henry (Hattie), h 1045 Delaware av.
" Henry J (Inez), hlpr. h 915 St Mary's av.
" Mrs Mary, nurse, h 1034 Maumee av.
" Mrs Rickie M, b 1311 Scott av.
Buhrkuhl Dora (wid Henry), b 314 E Jefferson.
BUICK AUTOMOBILES, Shryock Auto Co, Distributors, 709-715 Clay (see right bottom lines).
Buirley, see also Birely and Burley.
" Benton W (Lena E), chkmn Penn Co, h 3418 Harrison.
Bukur Anika, opr G E Co, b 250 Graeter.
Bula J, repr Penn Co, b 1133 Eliza.
Bulga Ferd (Josie), lab Penn Co, h 709 Buchanan.
Bulger Adah H (wid Charles), teller First Nat'l Bank, b 132 Washington blvd W.
" Anna (wid H K), h 326 E Berry.

Frank J. Federspiel The Insurance Man
822 Clinton Street

Bullerman Alvin F, clk Bowser's, b 1005 Rivermet av.
" Carl, collr German-Am Bank, b 1005 Rivermet av.
" Charles J, hlpr Ft W E Wks, b 1112 W Jefferson.
" Charlotte, h 1112 W Jefferson.
" Clarence, hlpr, b 1005 Rivermet av.
" Ervin, knitter W K Mills, h 2502 Maumee av.
" Esther, spooler W K Mills, b 2502 Maumee av.
" George D, electr, b 2502 Maumee av.
" Henry F (Minnie), h 1005 Rivermet av.
" Lizzie, clk Wolf & Dessauer, b 1112 W Jefferson.
" Myra A, stenogr Cleary & Bailey, b 1005 Rivermet av.
" Walter, tmstr Concordia College, b same.
" Wm C (Celia), driver, h 2502 Maumee av.
Bullotto Dominick, lab, b 329 Holman.
Bulmahn Fred (Mary), ydman Moellering's, h 2307 Lillie.
" Henry E (Jessie), mach W G Con Co, h 350 Baker.
" John E, slsmn Packard Music House, b 350 Baker.
" Sophie L (wid Henry C), b 815 Fulton.
Bulo J, lab, h 1133 Eliza.
Bulot Francis H, engr Wildwood Bldrs Co, b 212 Washington blvd W.

TROY-AMERICAN DRY CLEANING COMPANY
SERVICE that Commends -:- Special Attention and Skill
1810-1812 CALHOUN STREET PHONES 6002-6003

Thrasher & Herman Plumbers and Gas Fitters
712 BARR ST. TELEPHONE 547 FORT WAYNE, IND.

Why Pay Rent When your rent will buy you a home? It will be to your interest to call on us before buying.
GEO. L. ASHLEY & SONS
Rooms 420-421 Shoaff Bldg. Telephone 2905

FEDDI CORD REAL ESTATE NO 919-20-21 SHOAFF BLDG. FORT WAYNE PHONE 357

BULSON ALBERT E JR (Eva M), Physician and Surgeon, Practice Limited to Eye, Ear, Nose and Throat, Hours 10 a m to 4 p m, Office 219 W Wayne, h same, both Tels 413.
Bultemeier Fred C (Mary), carp Wabash, h 1319 Wall.
" Emma E, looper W K Mills, b 1319 Wall.
" Lydia L, looper W K Mills, b 1319 Wall.
Bultemeyer Albert, driver, b 1236 Swinney av.
" Ella, opr Ft W E Wks, b 524 Kinnaird av.
" Ernest F, plmbr, b 1111 Park av.
" Ernest H (Louise J), carp, h 1226 Swinney av.
" Hilda, transfer W K Mills, b 1226 Swinney av.
" Wm E, hlpr Penn Co, b 1226 Swinney av.
Bumgarner, see also Baumgardner and Baumgartner.
" Vern A, clk People's Store, b 508 E Berry.
Bunch Bessie, cutter W K Mills, b Beach.
" Joshua, condr Penn Co, h 111 Masterson av.
" Paul (Elizabeth) (Bunch & Ehrlich), h Beach.
" & Ehrlich (Paul Bunch, H C Ehrlich), saloon 201 Graeter.

LINCOLN LIFE "A Life Protection That's Perfection"

Bundy Benjamin F, elev opr Lincoln Life Bldg, h 320 Baker.
" Goldie B, musician, b 505 E Berry.
" Joseph (Lavina), contr, 3211 Calhoun, h same.
Bunn Jefferson L (Minnie K), contr, h 2023 Brookside.
" Susie, mender W K Mills, b 1704 Bayer av.
Bunting Anna, b 1603 Wells.
" Asbury S (Desta), clk Bowser's, h 2437 Oliver.
Buracyznski Adran (Mary), lab Penn Co, h 2225 Foohey av.
Burbage C H (Mary), h 234 W Leith.
Burch Benjamin W (Sarah), slsmn, h 1017 W Wayne.
" Earl, mach hd Ft W E Wks, b 1628 Simons.
" Maurice A (Amanda), ins agt, h 1628 Simons.
" Perry E, b 1628 Simons.
Burchard Albert P, painter, b 438 Madison.
" Arvilla, b 438 Madison.
" Carrie S (wid Charles A), h 438 Madison.
" Edward F (Clara), painter, h 1716 California av.
" Esther, clk Grand Leader, b 1002 Madison.
" George C (Ada), engr Penn Co, h 1002 Madison.
Burda Maggie, pantry girl The Anthony, r 508 Washington blvd W.

The H. Pfeiffer & Son Co. PLATE and ORNAMENTAL GLASS BUILDERS' HARDWARE Paints, Oils and Varnishes 107-109 E. Columbia St.

Troy Laundry Co. Modern Electric Equipment Service Automatic Devices of the Latest Design 1711-1717 Calhoun St. Phone 6001

EDMUNDS Electric, Plumbing, Heating 1019 Calhoun St. Tel. 262

INSURANCE GUY J. GILBERT Phone 240 305 Lincoln Life Bldg.

*Burden Mrs Lillian, maid Palace, b 2026 Weisser Pk av.
*" Mrs Mae, cook, b 216 Calhoun.
Burdett Adah R, tchr S Wayne Sch, b 727 Kinnaird av.
" J Bruce, student, b 727 Kinnaird av.
" Samuel H (Anna M), hlpr Packard, h 727 Kinnaird av.
Burdge Mrs Lillie, h 1737 Sherman.
Burdick Arta, clk G W Gates & Co, b 2303 Calhoun.
" Catharine, clk Grand Leader, b 443 Eckart.
" Justus R (Margaret), engr Craig Bis Co, h 443 Eckart.
Burdoine Orin (Goldie), fireman Penn Co, h 943 Liberty.
Burg, see also Berg.
" Adolph (Louise) (Burg Bros), h 1031 Rivermet av.
" Alois, lab C J Ulmer, b 2001 Winter.
" Arnold L, knitter W K Mills, b 1031 Rivermet av.
" Bros (Emil and Adolph), saloon 625 Barr.
" Edward M (Nannie), janitor Lake Side School, h 50 Annie av.
" Edwin G (Anna), saloon 303 E Wayne, h same.
" Emil (Anna) (Burg Bros), h 1130 Lake av.
" Ervin H, drftsmn H W Meyer, b 1031 Rivermet av.

Nice, Good, Healthy and Nutritious "RYE BREAD" Try It Haffner's Star Bakery

" Fred P, hlpr Penn Co, b 418 Old Fort pl.
" Gustave H, porter Burg Bros, b 1031 Rivermet av.
" Henry, lab, r 342 Baker.
" John J (Ida), lather, h 2027 Hanna.
" Laura, b 1031 Rivermet av.
Burgan Margaret, toll opr Home Tel Co, b 608 Putnam.
Burge Lillie, b 1115 Barthold.
" Vallie, looper W K Mills, b Vesey av.
Burger, see also Berger and Boerger.
" Mrs Elma, opr W K Mills, b blk 4100 Piqua av.
" Gottlieb A (Elizabeth), clk Frank's, h 814 W Jefferson.
" Joseph C (Bertha), bkkpr Union Mfg Co, h 2225 Florida Drive.
" Louis J, pressfdr Ft W Box Co, b 645 Putnam.
" Otto M (Minnie), fnshr Packard's, h 2320 S Wayne.
" Ward N (Bertha M), grocer 930 Broadway, h 949 E Wayne.
Burgess Carl (Nettie), ins agt, h 633 Prospect av.
" Francis, mach, b 714 W Jefferson.
Burgett Wm H (Lucy), mach W Gas Con Co, h Charlotte 1 e of Parnell av.

ORIGINAL FRENCH PROCESS NOT EXCELLED Regis Dry Cleaning Co. 1205 Calhoun St. Phone 2198

FORT WAYNE LUMBER CO. 2027 Broadway Phone 6224

Journal-Gazette BRING RESULTS. TRY THEM. WANT ADS ONE CENT PER WORD

Building Material Fort Wayne Builders Supply Co.
812-822 Hayden Street Telephone 1511

Burgoon Samuel W (Emma), prhngr, h 633 E Wayne.
Burhenn Edward A (Clara C), fireman, h 804 Huestis av.
" Jennie, b 426 W Creighton av.
" Mary (wid Edward), h 426 W Creighton av.
Burk, see also Bork.
" Mrs Alice A, b 2415 Thompson av.
" Ambrose T (Ella), cutter Bowser's, h 2354 Gay.
" Lewis C (Eliza), opr Bowser's, h 2136 Smith.
" Tony, carp McMullen Bros, h Oliver.
Burkas Albert (Lula), painter Penn Co, h 812 Erie.
" Clarence G (Freida), boilermkr Bowser's, h 1117 Hayden.
" Harold L (Inez), cash Bowser's, h 713 Beque.
" LeRoy R (Anna), boilermkr Bass, b 812 Erie.
" Louis C (Elizabeth), mldr Bass', h 529 E Wayne.
Burke Carrie M, stenogr, b 2119 Nelson.
" Clarence J (Julia A), agt Adams Ex, b 1040 Swinney.
" Carrie, stenogr Ft W E Wks, b 2119 Nelson.
" Jane (wid Charles), b 621 Glasgow av.
" John F (Katharine), watchman N P R R, h 420 Bass.
" Mary E, dept mgr Rurode's, r Syphers apts.

Olds Coal Co., Highest Grades of Domestic Fuels
Try Our ANTHRACITE COAL. Everybody Likes It.
Phone 6034 SAND, GRAVEL and STONE Yards { 310 to 320 Murray St. 301 to 315 Wallace St.

" Nellie, typist Ovelmo Co, b 420 Bass.
" Wm (Ellen), h 450 Elizabeth.
" Wm, waiter Baltes Hotel, b same.
Burket Ernest R (Estella), dentist 826 Calhoun, h 937 Crescent av.
" Frank W (Bertha M), h 1503 Hurd.
Burkhard Emma, dom 1221 W Wayne.
" Kathryn, dom 1226 W Wayne.
Burkhardt Carl, hlpr Perfect's, b 1130 Glasgow av.
" Clara, opr W K Mills, b 1130 Glasgow av.
" Ernest F, brewer Berghoff's, h 1130 Glasgow av.
" Hulda, knitter W K Mills, b 1130 Glasgow av.
" John J, shoemkr 630 Barr, h same.
" Sophie (wid Carl), b 3316 Beaver av.
Burkhart Arthur D, cash Fruit Dis Co, r 421 Washington blvd E.
Burkholder Walter S (Florence), lab, h 2131 Wayne Trace.
Burkle Lillian, stenogr Ft W Cor Sch, b 912 W Jefferson.
" Paul G (Rose), shoemkr 1113 Taylor, h 912 W Jefferson.

Fort Wayne Plumbing & Heating Co. E. F. OELSCHLAEGER, Mgr. Phone 3107 1007 Harrison St.

Troy Laundry Co. Electric Hand Ironing .·. SERVICE Pioneer of Indiana 1711-1717 Calhoun St. Phone 6001

FOX BROS. & CO. 923-5-7-9-931 CALHOUN STREET- COMPLETE HOUSE FURNISHERS

UNION CENTRAL LIFE
821-822-823-824-825 Shoaff Building
W. P. HART, General Agent
Writes life insurance at the lowest net cost of any company in the world.
Phone 2014

Burlage Arthur L, appr W N U, b 511 Washington bld E.
" Beatrice, clk Lincoln Life Ins Co, b 1039 Walter.
" Carl J, clk Bowser's, b 507 Washington blvd E.
" Edmund W, hlpr Penn Co, b 511 Washington blvd E.
" Elizabeth, opr Ft W Ptg Co, b 2205 Hanna.
" George J, boilermkr Penn Co, b 511 Washington bld E.
" Henry, trav slsmn, h 2205 Hanna.
" Henry H (Caroline), mach hd Penn Co, h 507 Washington blvd E.
" John W (Rose), foreman, h 511 Washington blvd E.
" Louise, dom, b 1908 Harrison.
" Matilda (wid John), b 2205 Hanna.
Burlager Helen (wid Wm), h 618 Washington blvd E.
" Helen M, tailoress Grimme, b 618 Washington blvd E.
" Mary, b 618 Washington blvd E.
" Ulrich C (Carrie), cigar mfr 1304 Maumee av, h 1039 Walter.
Burley, see also Bireley and Buirley.
" Levi E (Olive), lab, h 424 Masterson av.
Burnam Dude F (Maude), flagman Penn Co, h 2532 Hanna.

VICTROLAS MODERATE PAYMENTS
$15 $25 $50 $75 $100 $150 $200
PACKARD MUSIC HOUSE ∴ 930 CALHOUN

Burnell Ella M, h 337½ E Wayne.
Burnett Charles, fireman Klett's, b 302 W Superior.
*" Daniel (Emma), lab, h 2610 Savannah.
" Ervin D (Okla), slsmn Cadillac Co, h 1607 Tilden av.
BURNETT LYMAN D, Propr Fort Wayne Horse and Mule Market, 1011 Wells, Tel 85, h 1001 Edgewater av, Tel 2695 (see adv back cover).
Burnham Calvin (Permelia), slsmn Pape Furn Co, h 929 Columbia av.
Burnheimer Anna, dom 301 W Creighton av.
" Isaac H (Verna), carp, h 2323 Lillie.
Burns Alex F, brakeman N P R R, b 1717 Andrew.
" Anna, clk Schoppmann's, b 1236 Hugh.
" Armella, b 324 W Butler.
" A Jackson (Rose), plasterer, h 324 W Butler.
" Charles E (Minnie), candy mkr, b 826 Lavina av.
" Charles E (Barbara T), painter, h 53 Portage.
" Charles J (Mary), hlpr Penn Co, h 720 W DeWald.
" Colette, b 422 Bass.
" Concentrator Co. W G Burns mgr, 613 Shoaff bldg.
" Dan R (Anna), carp Penn Co, h 1012 Monroe.

Regis Original French Dry Cleaning Company Service—Perfect 1205 Calhoun St. Phone 2198

"THE OLD RELIABLE" The Emporium For Storage Best, Safest, Cheapest, Cleanest Established 1876

White, Oakland and Studebaker Motor Car and Trucks
SHRYOCK AUTO COMPANY
PHONE 290 - - - 709-15 CLAY ST.

Both Phones 135 **KRUDOP** Cor. Francis & Hayden
Builders' Supplies, Cement and Sewer Pipe

Burns Edward C (Anna), mldr W G Con Co, h 1431 McCulloch.
" Ellen (wid Patrick)(b 127 W Williams.
" Frank J (Minnie), mach Penn Co, h 2734 Chestnut av.
" Frank J (Mollie), saloon 1204 Calhoun, h 128 E Williams.
" James (Ellen), blksmth Wabash, b 422 Bass.
" James (Julia), engr Penn Co, h 225 Masterson av.
" James E (Lizzie), lab, h 1217 Fletcher av.
" John L, bartndr, b 1120 Clay.
" J Burt, driver City Tkg Co, b 101 Clinton.
" J L, b 1435 W Main.
" Louisa A (wid Henry W), h 817 St Mary's av.
" Luella G, stenogr, b 532 Wallace.
" Michael L, mach Ft W E Wks, h 422 Bass.
" Minnie C (wid Robson), b 1828 Broadway.
" Ralph (Lois), inspr Wabash R R, h 218 W Butler.
" Robert, b 1717 Andrew.
" Stephen E, student, b 128 E Williams.
" Thomas, lab Ft W E Wks, b 523 Hendricks.

Osteopathy DR. JOHNSTON
DISEASES CURED
Res. Home Phone 6534. Office 1529. 4th Floor Shoaff Bldg. (Licensed)

BURNS WALTER G (Vina M), Patent Attorney, 613 Shoaff Bldg, Tel 3086, h 135 E Suttenfield, Tel 7528.
" Willard A, lab, b 817 St Mary's av.
Burnside Verda, hlpr W K Mills, b 1039 Franklin av.
Burnworth Charles S (Josephine), brakeman, h 1825 Winter.
Burrell Allie, inspr W K Mills, b W K Club House.
" Duff G (Lucina), tinner, h 1129 University.
" Nellie, opr Pollak's, b 1129 University.
Burritt Clara, opr Banner Laun Co, b 1109 Erie.
" George H (Georgianna), lab Ind Ptg Co, h 1109 Erie.
Burroughs Adding Mach Co, 204-5 People's Trust bldg.
Burrows John W (Edith), sls dept Bowser's, h 926 Wildwood av.
BURRY ANDREW G (Ida), Gen Mgr Ft Wayne Box Co, h 2430 Webster, Tel 7257.
" Edison (Lavona), hlpr Craig Bis Co, h 1111 Columbia av.
" Emil (Mary), foreman Ft W Box Co, h 924 Delaware av.
" Gottfried (Barbara), b 1135 Columbia av.
" Gottfried G (Kate), mach Ft W Box Co, h 1135 Columbia av.

C. A. Rastetter *REAL ESTATE AND FARMS* FINE BUSINESS, IMPROVED AND VACANT PROPERTIES 133 E. BERRY

Troy Laundry Co. *Sanitary SERVICE* Fire and Germ Proof Building 1711-1717 Calhoun St. Phone 6001

BEAUTIFY YOUR HOMES *Call OLIVER S. JONES* *Phone 6577 PAINTER & DECORATOR 120 E. Leith St.*

HETRICK & MOSES REAL ESTATE
514 SHOAFF BLDG. Phone 479
Residence Phones 1138 .·. 1370 GENERAL INSURANCE
SEE US BEFORE YOU BUY, SELL OR RENT

Burry Leonard C (Nellie), rougher, h 1423 Broadway.
BURSLEY G E & CO (Inc), James M McKay Pres, Frank K Safford Vice-Pres, Frank L Smock Sec and Treas. Wholesale Grocers, Clinton and N P R R, Tels 64-65-84.
Burson Harry A (Rebecca), inspr Penn Co, h 338 Arcadia Court.
" Sherman L, appr Penn Co, b 338 Arcadia Court.
Burt Alice R, sewer L F Horstman, h 107 E Superior.
" Glenn H, wireman Bowser's, b 1518 Hurd.
" Paul, appr Ft W E Wks, b 1518 Hurd.
" Wm E (Damie), condr Penn Co, h 1518 Hurd.
Burtnett Frank, painter, b 1439 Broadway.
" Harry W, fireman Wabash, b 323 Brandriff.
" Henry (Mary), hlpr, h 1715 Lindley av.
" Julia (wid Wm), h 323 Brandriff.
" Mabel, b 1439 Broadway.
" Mae, b 217 Washington blvd W.
Burton Alfred (Isabella), ironwkr, h 724 Davis.
" Alfred H, boarder W K Mills, b 1738 Illinois.
" Clyde A (Blanche), ironwkr, h 1059 Wall.

CARTAGE-MOVING-STORAGE
BROWN TRUCKING CO. .·. .·. 125 W. Columbia St.

" Eleanor, mender W K Mills, b 814 Runnion av.
" Elizabeth, transfer W K Mills, b 917 Herman.
" Hartley, mail carrier, b 1738 Illinois.
" James (Lena), h 1059 Wall.
" John J (Luella), ironwkr, h 917 Herman.
" John J, fireman Rolling Mill, b 917 Herman.
" Joseph (Esther), boarder, h 511 Greenwood av.
" Joseph (Luella), h 1738 Illinois.
" Lawrence, ironwkr, b 1326 Zollars av.
" Levi jr (Carrie), ironwkr Rolling Mill, h Orff.
" Lillian H, b St James apt.
" Mayme, mender W K Mills, b 814 Runnion av.
" Ralph (Louise), chauffeur Schubert's, b 730 E Wayne.
" Samuel (Mary), ironwkr, h 814 Runnion av.
" Samuel (Pauline), ironwkr, h 1708 Howell.
" Thelma, mender W K Mills, b 1738 Illinois.
" Wm J (Teresa), trav slsmn, h St James apts.
Burtsfield Wm L, produce, b Lake Shore Hotel.
Busby Charles E (Nevada), mgr Noble Hoop Co, h 910 E Jefferson.
" Hortense, teacher, b 910 E Jefferson.
" Mayme, opr W K Mills, b 832 Lake av.

Wm. Carter & Sons Dealers in FURNACES
Mantels and Tile Work
423 Old Fort Place Telephone 431

TROI-AMERICAN DRY CLEANING CO.
All Modern Equipment for Handling Every Variety of Cleaning and Dyeing
1810-1812 CALHOUN STREET
PHONES 6002-6003

R. PARKER SMITH Real Estate
Farms and City Property
Office Phone 2615 House Phone 6225
422-424 Shoaff Bldg.

PUBLIC LIBRARY FORT WAYNE

National Mill Supply Co. 209-211 E. Columbia Phone 2332
All Mill and Factory Supplies

Busch, see also Bush.
" Clarence J, clk Pro Elec Sup Co, b 1208 Taylor.
" Edward, cement wkr, b 341 Washington blvd E.
" Estella, mlnr Malloy's, b 1029 Lake av.
" John (Lizettea), b 1845 Forest Park blvd.
" Lillian C, stenogr City Park Board, b 1845 Forest Park blvd.
" Minnie, h 341 Washington blvd E.
" Nicholas H (Emilie), trav slsmn, h 1029 Lake av.
Busche Catharine (wid Henry), b 2729 Weisser Park av.
" Ernest (Caroline), lab, b 3213 Harrison.
" Fred (Minnie), tmstr Menefee's, b 2537 John.
" Herman, knitter W K Mills, b 3113 Hanna.
Busching, see also Buesching.
" Arthur W, opr Ft W E Wks, b 446 Wallace.
" Bertha, b 446 Wallace.
" Charlotte, dom 238 W Berry.
" Emma, opr W K Mills, b 1207 Breck.
" Emma, b 1030 Liberty.
" Fred, brick mason, b 1030 Liberty.
" Frieda, milliner S M Wolf, b 1030 Liberty.

The Seelberg Store
126 E. BERRY ST. SMART CLOTHES for WOMEN BET. CALHOUN ST. AND POST OFFICE
Telephone 2609

" Henry (Catharine), h 537 Wallace.
" Henry D, mach Penn Co, b 446 Wallace.
" Lottie, b 1030 Liberty.
" Mary (wid Wm), h 446 Wallace.
" Mary D, bkkpr Rurode's, b 1030 Liberty.
" Oscar, clk First Nat'l Bank, b 446 Wallace.
" Wm C, mach Hayden Mfg Co, b 446 Wallace.
" Wm F, bkkpr Am Ice and Coal Co, b 1030 Liberty.
" Wm F, plumber Hattersley's, b 2431 John.
" Wm G (Mary), h 1030 Liberty.
Buschman, see also Bushman.
" George C (Anna), asmblr Bowser's, b 1324 Greene.
" Henry (Christine), ydman Olds', h 1324 Greene.
" Henry J, asmblr Bowser's, b 1324 Greene.
Bush, see also Busch.
" Charles F, pkr Cor Paper Co, b 606 Holman.
" Edward, b 316 Dawson.
" John E, driver P Deitschel, b 940 High.
" J A (Minnie), lab, h 316 Dawson.
" Nettie L (wid Emanuel K), h 305 W Main.
Bushey Mrs Elizabeth, h 1017 Van Buren.

WM. J. DELL, PLUMBING and HEATING
2202 Hanna Street
Phone 2402

Troy Laundry Co.
SERVICE WET WASHING ROUGH DRY FLAT WORK FAMILY AND INDIVIDUAL BUNDLE
Phone 6001
1711-1717 Calhoun St.

J. J. VOORS COAL COMPANY
Bituminous & Anthracite Coal, Wood, Kindling, Charcoal
Cor. Jackson and Nickel Plate R. R. Tel. 2209

A and I LEATHER SHOP
Trunks, Traveling Bags, Suit Cases:
SAMPLE TRUNKS AND CASES A SPECIALTY
827 CALHOUN ST. Phone 2603

Bushman, see also Buschman.
" Edith, dom 1531 Cass.
" Fred L, contr 1102 Home av, h same.
" Marie, attnd I S for F M Y, b same.
" Mary (wid John A), h 1525 Cass.
Bushong George W, ironwkr, b Eby av.
" Harry B (Emma), driver Ft W O & S Co, h 1220 Marion.
" P, fireman Rolling Mill.
Business Men's Credit Service (L A Hollenbacher, B C Heller), 1106 Calhoun.
Buskh Mike, lab, b 1835 Smith.
Buss Esther, nurse Luth Hospital, b same.
Bussard, see also Buzzard.
" Thomas A (Sarah), real est 508 Bass blk, h 1035 Columbia av.
" Vernie E (Bessie), brakeman, h 509 Greenwood av.
Busse, see also Baus, Boes, Boese, Boose, Bos and Bouse.
" Amelia, smstrs Rosenthal's, b 1118 Ewing.
" August (Louise), driver Banner Laun, h 1530 N Harrison.

MEGGS EYESIGHT SPECIALIST
GLASSES including examination $1.50 up
FACTORY ON PREMISES
1012 CALHOUN ST. : : Lyric Theatre Building

" Charles H (Bertie), engr N Y C, h 1530 N Harrison.
" Charlotte (wid Wm), b 1118 Ewing.
" Elizabeth, fitter Rosenthal's, b 1118 Ewing.
" Ferdinand W (Lisetta), painter, h 2311 Weisser pk av.
" Fred, tmstr Menefee's, b 2605 Smith.
" Mary, dom 433 Montgomery.
" Minnie, dom 1123 Crescent av.
" Sarah, b 1530 N Harrison.
" Wm D (Carolina), coremkr, h 2806 Weisser Park av.
" Wm H (Minnie), painter, h 802 E Creighton av.
Bussing Arthur, clk, b 1420 Maumee av.
" Henry F (Marie), grocer 1420 Maumee av, h same.
" Henry W (Sophia), clk, h 2215 Oliver.
Buswell Helen (wid Henry W), b 2012 Crescent av.
" Henry W, sec Beers Con Co, h 2012 Crescent av.
Butcher Clifton W (Laura), cigarmkr, h 1133 Packard av.
" Don C, hlpr The Randall, b 320 Baker.
" Gertrude (wid Feidner), h 320 Baker.
Butler Albert A (Delilah) (Butler & Emel), h 1410 Lillie.
*" Charles (Kate), lab Grace Con Co, h 116 Murray.
" Charles (Stella), knitter W K Mills, h 1834 Howell.

WM. KAOUGH COAL CO.
COAL WHOLESALE AND RETAIL Tel. 502
Wells and L. S. & M. S. Ry.

The best there is in Life Insurance
Phoenix Mutual Life Insurance Co.
Hartford, Conn.
Established 1851
Ermin C. Ungemach, MANAGER
509-511 Peoples Trust Bldg.
PHONE 1589

PROFAMERICAN DRY CLEANING COMPANY
SERVICE Thoroughly Efficient -:- Dust Proof Receptical and Motor Delivery
1810-1812 CALHOUN STREET
PHONES 6002-6003

PROTECTIVE Electrical Supply Co. 130-132 West Columbia St. Tel. 1977

Butler Charles M, condr Trac Co, h 524 Wallace.
" Dallas E (Katherine), contr, h 1433 E Lewis.
" David S, carp G Kronmiller, b 1629 Orchard.
" Eliza J (wid George), h 1629 Orchard.
" E Silas, hlpr Wellman & Wellman, b 211 W Berry.
" Floyd (Goldie), barber, h 606 E Creighton av.
" Frank C (Nellie), lab Per Bis Co, b Sherman, (4).
" George H (Edith), knitter, h 726 Runnion av.
" Grace, opr Ft W E Wks, b 1016 Washington blvd W.
" Hannah E (wid James), b 2233 New Haven av.
" Herman J (Christine) (Harvout Bros), h 105 W Main.
" James W (Golda), tinsmith Bowser's, h 520 Wallace.
" Jesse J (Anna), fireman Penn Co, h 2442 Oliver.
" John H (Jennie), carp, h 2101 Meridian.
" John J (Edith), boarder W K Mills, h 1110 Wilt.
" J R, hlpr, b 1628 Richardson.
" Mary, b 1629 Orchard.
" Mary E (wid Silas), b 524 Wallace.
" Ralph, b 1628 Richardson.
" Sarah (wid Thomas), b 464 E Creighton av.
" Thomas H (Jennie), foreman Wildwood Lum Co, h

HOUSE OF QUALITY G. W. GATES & CO. "THE CLOAK HOUSE"
122 to 124 W. Berry St. .·. Phone 3655
Fort Wayne's LARGEST AND MOST COMPLETE MUSLIN UNDERWEAR and CORSET DEPT'S, located 2nd floor.

2624 Reed.
" Wm, winder Ft W E Wks, b Maysville rd, (14).
" & Emel (A A Butler and W Emel), grocers Parnell and Carson avs.
BUTT JAMES D, Commissioner Allen Co, h Lake Twp.
Butte Leroy, dipper Ft W E Wks. b 451 St Martin's.
Butterfield Mabel R, stenogr Cream of Rice Co, b 917 Harrison.
" Wm, opr Cor Paper Co, b 1709 Calhoun.
Buttington Alice C, opr W O Co, b 2819 Calhoun.
Butts Charles L (Helen), barber 2613 Smith, h 2609 Gay.
" Jessie V, clk, h 2323 Miner.
*" Wm (Mary), porter M Jackson, h 615 Sturgis.
Butz Albert J, appr, b 3603 Harrison.
" Emma, opr Home Tel Co, b 1605 Wells.
" Fred, fireman Penn Co. b 1605 Wells.
" Fred (Mary), tailor J Sutz, h 3603 Harrison.
" Herman W, driver Reed Dairy, b 3603 Harrison.
" Jacob (Louise), tailor, h 1605 Wells.
" Theodore C (Nellie B), painter, h 3236 Calhoun.
" Walter H (Clara), supt Am Rd Mach Co, h 1306 Scott av.

M. F. KAAG & SONS 105 East Columbia Street
SELL DINNER SETS AND TOILET SETS

"FAMILY WASHING" ASK FOR RATES. 425-431 E. COLUMBIA STREET. PHONE 165
BANNER LAUNDERING CO.

Troy Laundry Co. VACUUM CLEANING SERVICE In all Its Branches
1711-1717 Calhoun St. Phone 6001

RANDALL AUTO SALES COR. Tel. 311 120 Washington Blvd. West
Chalmers, Hupmobile, Dodge Bros. Cars

TROY-AMERICAN DRY CLEANING COMPANY
SERVICE that Commends -:- Special Attention and Skill
1810-1812 CALHOUN STREET PHONES 6002-6003

Buuck, see also Buck.
" Albert H, (Clara R), pres and mgr Wayne Tobacco Co, h 827 Madison.
" Amelia, folder W K Mills, b 2225 Smith.
" Charles E (Mary A), jan Emmaus Hall, h 815 Home av.
" Edna, transfer W K Mills, b 1022 St Mary's av.
" Edward, mach Wabash R R, b Hale av, (7).
" Edward C (Carrie), bartndr, h 2229 Smith.
" Edward H (Sophia), driver City Mills, h 1022 St Mary's av.
" Fred C, plmbr Penn Co, b Hale av, (7).
" Gerhart L, clk Ind P & V Co, b 2225 Smith.
" Gustave (Maggie), driver police patrol, h 2225 Smith.
" Hanna, bkkpr Van Arnam Mfg Co, b Hale av, (7).
" Henry C, bkkpr Ind Furn Co, b Hale av, (7).
" Louise, nurse, b Hale av, (7).
" Minnie S, dressmkr, b Hale av, (7).
" Rudolph H, bkkpr Wayne Tob Co, b 827 Madison.
" Sophia, b Hale av, (7).
" Traugott W (Pauline), carp, h Frary and Brown.
" Wm C, hlpr Penn Co, b Hale av, (7).

We Furnish The Home on Easy Payments
PICKARD HOUSE FURNISHING CO.
112 AND 114 EAST COLUMBIA ST
Store only ONE SQUARE north and a FEW FEET east from the TRANSFER CORNER

" Wm E, h Hale av, (7).
Bux August, clk L J Libbing & Co, b 530 W Superior.
Buxbaum Dora, b 317 E Jefferson.
" Jacob (Ft Wayne House & Window Clng Co), b 317 E Jefferson.
Buzas P, hlpr Penn Co, 1729 Hanna.
Buzzard, see also Bussard.
" Anna M (wid John R), b 915 Barr.
Buznski L, hlpr Penn Co, b 1135 Gay.
Byall Ira A (Martha), barber 628 Harrison, h 310 W Williams.
" Newell H (Winnie), hlpr Bass, b 1331 Jackson.
Byanski Frank A (Anna), mach Ft W E Wks, h 325 Brandriff.
" Joseph (Anna), mach Ft W E Wks, h 442 W Williams.
" Joseph, engr No 7 Engine House, r same.
" Leo J, boy Anthony, b 325 Brandriff.
Byerley, see also Beyerle.
" David (Rachel), mason, h 1110 Barthold.
" Fredericka (wid Fred), b 1208 Orchard.

CHAS. D. NOLAN, Real Estate
GENERAL INSURANCE
Before you buy, sell or rent, call PHONES 1553-1625
Lincoln Life Bldg. Suites 404-405

HOFFMAN BROS. CO. Quartered Oak Lumber and Veneers
800 WEST MAIN STREET

JACOBS' MUSIC HOUSE
1021-1023 Calhoun St. Piano and Player Market Of Fort Wayne Tel. 624

Byerly Andrew L (Jennie), mach Cor Paper Co, h 3124 S Wayne av.
" Garnet A, clk, b 3124 S Wayne av.
" Herbert D, clk, b 3524 S Wayne av.
" Lee, mach Cor Paper Co, b 3524 S Wayne av.
Byers Clarence E (Nelda), brakeman, h Illinois rd, (6).
" Mrs Elnora, h 1224 Burgess.
" Ernest (Ethel M), lab Bash's, h 1237 Wall.
" Ernest R (Clara), hlpr Noble Mach Co, h 3111 Hanna.
" Esther E, dom 3005 Fairfield av.
" George (Helen), lather, h 1909 Hanna.
" Grover W, tmstr, b 1122 Barthold.
" Harry O, driver, b 1224 Burgess.
" John, driver, b 332 W Superior.
" John F (Ethel), driver Bash's, h 1118 High.
" Pearl A, opr W K Mills, b 1630 Franklin av.
" Samuel A (Lillie), carp, h 1150 Wabash av.
" Wm M (Jane), tmstr City Parks, b 1118 High.
Byrd Frank W, waiter Chas Clark, b 611 Calhoun.
" John, b 2406 Miner.
Byrer Celia, inspr W K Mills, b 1220 Oakland.

Stoves & Crockery
129 East Berry Street
726 Clinton Street
Telephone 1641
Fort Wayne Outfitters Co.

" Charles (Bertha L), h 1220 Oakland.
" Cleo, inspr W K Mills, b 1220 Oakland.
" Flora M, clk Rurode's, b 1828 Crescent av.
" Rev George F (Eva I), pastor Calvary U B Church, h 1215 Harmer.
" Grace L, bkkpr D & N Pharmacy, b 1828 Crescent av.
" Helen, student, b 1215 Harmer.
" Hudson U (Margaret), trav slsmn, h 1828 Crescent av.
" John H (Zella), ship clk Ft W E Wks, h 1310 Horace.
" Katherine, clk Postal Tel Co, b 1828 Crescent av.
" Nelson A (Clara), clk P O, h 2110 Florida Drive.
" Ronald Z, hlpr Overland Garage, b 1828 Crescent av.
" Warren E, plmbr, h 627 Taylor.
Byroade Wm C (Mae), carp, h New Haven av, (13).
Byroades George (Florence), h 212 Washington blvd W.
" Margaret, b 212 Washington blvd W.
" Samuel, lab Harmer School, b 624 Clinton.
Byron Irene, nurse, b 1204 E Lewis.
" Wm J, mach W K Mills, b 1215 W Main.
Byrt Charles W (Catherine), lab R-N-M Co, h Dwenger av.
" Gertrude, wrapper R-N-M Co, b Dwenger av.

C. C. Schlatter & Co.
STANDARD SEWING MACHINES
SHEARS AND POCKET KNIVES
202-206 EAST COLUMBIA

Troy Laundry Co.
Modern Electric Equipment Service
Automatic Devices of the Latest Design
1711-1717 Calhoun St. Phone 6001

Schone & Ankenbruck UNDERTAKERS AND EMBALMERS
N. W. COR. BARR AND BERRY STS. PHONE 377

Albert Tomkinson JOBBING *and* REPAIRING
PROMPTLY ATTENDED TO
Phones--Store, 205 Residence. 6251
111 Montgomery St. PLUMBING *and* HEATING

B & B Vulcanizing and Acetylene Welding Wks (Walter Beerman, Walter A Bueker), 621 Barr.
Cabler Clara E, b 921 W Berry.
" George F, b 921 W Berry.
" Sallie L, b 921 W Berry.
" Wm P (Helen), h 921 W Berry.
Cadan Vasilie, lab Rolling Mill, b Com'l Add.
CADILLAC SALES CO, L C Blase Propr, Exclusive Dealers in Cadillac Motor Cars, 115-117 Washington Blvd W, Tel 1534.
Cadwallader Mary (wid Tom), h 805 Hugh.
Cady Fannie, smstrs, b 1343 E Creighton av.
" N C, editor W N U, h 810 Clinton.
Cagnet Joseph, porter Hadley Furn Co, b 357 Melita.
Cahill Anita, music teacher, b 1326 Sinclair.
" James B (Laura M) (Getz & Cahill), h 730 Washington blvd E.
" John E (Elizabeth), foreman Moellering's, h 1326 Sinclair.
" John M, r 708 Columbia av.
" Joseph B, engr Ft W E Wks, b 2318 S Wayne av.

WOLF & DESSAUER

" J Edward, clk Penn Co, b 508 E Jefferson.
" Katherine A (wid James), h 508 E Jefferson.
Cahow Grover C (Dora), brakeman N P R R, h 1817 Mary.
Caid George (Mary), carp, h 2123 Fairfield av.
Cain, see also Kain and Kane.
" Arthur W (Nela), fireman, b 623 3rd.
" George (Jane A), propr Lake Shore Hotel, h 1102
" Cass.
" Irene, b 1102 Cass.
" Lee (Clara), mach Wayne S S S, h 223 2nd.
" Patrick J, student, b 1102 Cass.
Cairns Grace A (wid James), h 2221½ Calhoun.
Calbetzor Fred M, knitter W K Mills, b 924 Huffman.
" Lena (wid Sherman), h 924 Huffman.
Calder John (May), plasterer, h 2016 Jessie av.
Caldwell David H (Jennie), chf train dis N P R R, h 236 W Creighton av.
" Harry A, lab Cor Paper Co, r 378 Baker.
" Helen, tchr Jefferson Sch, b 236 W Creighton av.
" H W (Mary), h 1716 Lumbard.
" James, driver Pioneer Coal Co, b 814 W Jefferson.

Regis Dry Cleaning Co.
ORIGINAL FRENCH PROCESS
NOT EXCELLED
1205 Calhoun St. Phone 2198

LIST YOUR PROPERTY FOR QUICK RESULTS WITH
D. C. STOUT, REAL ESTATE AND INSURANCE AGENCY
710-711-712 SHOAFF BLDG. Telephone 2331 GEO. W. LINDEMUTH, Sec'y and Treas.

JOCQUEL-SCHULZ CO.
PHONE 6050
LATH, PLASTER, LIME, SAND, GRAVEL AND CRUSHED STONE

FISHACK, ELLENWOOD & CO.
401-413 CLINTON ST. Tel. 241
SEWER PIPE
FIRE BRICK
FIRE CLAY
PLASTER
LATH
LIME

Caldwell Ruth A, pianist Pub Schs, b 236 W Creighton av.
" Sarah E (wid David A), b 811 Washington blvd W.
Calicho Casper (Alice), fireman Penn Co, h 2028 Bowser av.
Calendar Robert R (Pearl), fireman Penn Co, h 2326 Gay.
Caleski Frank, lab Penn Co, b 1514 Maumee av.
Calhoun Jacob A (Nora), vice-pres-sec August Bruder Co, h 1020 Nelson.
" James L (Clara), adv mgr Grand Leader, h 2912 Beaver av.
*Calicott Louise (wid Eugene), dom Oak Knoll pl.
Calkins, see also Caulkins.
" James O (Effie B), switchman, h 901 Walnut.
" John E (Helen), switchman, h 451 W Williams.
" Marie, clk Home Tel Co, b 114 E Pontiac.
" Milo L (Ella M), trav slsmn, h 114 E Pontiac.
Call, see also Cull.
" Edward N (Pearl), contr 2511 Crescent av, h same.
Callahan Bernard J (Agnes) (Sthair & Callahan), h 1910 Fairfield av.
" Frank J (Mary), bkkpr Moran Ice Co, h 912 Monroe.

The Auto Supply Company
EVERYTHING FOR THE AUTO, WHOLESALE AND RETAIL
122 Washington Blvd. West

" Frank J, caster Ind Ptg Co, b 1633 Cass.
" John (Kate), hostler Penn Co, h 135 W Lewis.
" Lizzie, opr Foster's, b New Haven Ind.
" Michael J, driver, b 135 W Lewis.
" Nora, clk Banner Laun, b 135 W Lewis.
" Patrick J, electr Empress, b 135 W Lewis.
CALLAHAN STEPHEN A (Esther), Lawyer and Deputy Prosecuting Attorney, 604-608 Peoples Trust Bldg, Tel 373, h 2219 Barr, Tel 6655 Green.
*Calland Joseph (Ella), chauffeur, b 422 Helen.
*" Katie J, dom 2430 Fairfield av.
Callendine John H (Sarah), motorman, h 506 4th.
Callison Mrs Minerva, h 136 E Williams.
" Wanda, opr Banner Laun, b 136 E Williams.
Callon S H, attnd I S for F M Y, b same.
Calloway Cyrus (Emma), h 1636 Oakland.
" Orville, mssngr, b 1636 Oakland.
Callum O, lab Penn Co, b 923 Eckart.
Calmertow Gail, primary teacher Pub Schs, b Hoagland apts.
Calvary United Brethren Church, s e cor Lewis and Harmer.

C. B. FITCH 213 SHOAFF BLDG. INSURANCE

Troy Laundry Co.
Electric Hand Ironing .·. SERVICE
Pioneer of Indiana
1711-1717 Calhoun St. Phone 6001

NIEZER & CO. COAL
1308-1320 HAYDEN STREET Phones 550 and 1416
"BLAZO." OUR FAMOUS COOKING COAL

PLUMBING *and* HEATING SUPPLIES
THE P. & H. SUPPLY CO.
225-227 EAST COLUMBIA ST.

Calvin, see also Colvin.
" J Carrithers, phys 312 W Wayne, h same.
" Walker D (J Carrithers), phys 312 W Wayne, h same.
Cambray Harriet H (wid Joseph), b 339 W Leith.
" Mary J, b 339 W Leith.
" Philip R (Pearl), saloon 514 Calhoun, h 339 W Leith.
Cameron Amos L, driver Ft W Trans Co, r 320 Baker.
Campbell Albert U (Edith), clk Heiny's, h 1420 Columbia av.
" Archibald H, hlpr Wabash, b 1146 Lafayette.
" Arthur, mach, b 1214 Liberty.
" Barney (Maude), foreman Sherman White Co, h 230 W Williams.
" Benjamin F, engr Penn Co, h 121 E Suttenfield.
" Campbell Bertha, mender W K Mills, b W K Club
" Charles H (Anna), slsmn, h 2837 Barr.
" Clyde L (Lila), yd condr Penn Co, h 2307 Winter.
" Don, trmr Wolf & Dessauer, b 416 W Jefferson.
" Dwight, cash boy Rurode's, b 3002 Smith.
" Elsie, opr Ft W Ptg Co, b 1214 Liberty.

WALSH & CO.
General Insurance and Real Estate
Calhoun Street Phone 2476

" Elton (Clara), condr N P R R, b 1613 W Main.
" Erman D (Leota), clk Bowser's, h 2511 Holton av.
" George E (Agnes), cash N Y C, h 706 3rd.
" Harry D (Ada), carp, h Cass and Lillian.
" Homer E (Clara D), pntr 2921 Broadway, h same.
" Isabelle, b 1607 Marion.
" James, nightman Banner Laun.
" John J (Laura), mach Gauntt Mfg Co, h 1516 St Mary's av.
" LeRoy, clk N Y C, b 706 3rd.
" Lorenzo B (Mary), h 1116 Wells.
" Lydia (wid George B), tailoress, h 1107 Washington blvd E.
" Merville F (Kathryn), ins 44 Bank blk, h 3002 Smith.
" Mildred I, clk, b 2837 Barr.
" Nettie (wid Charles), h 1214 Liberty.
" Rexford, hlpr Sherman White Co, b 230 W Williams.
" Roy, hlpr Sherman White Co, b 230 W Williams.
" Scott, wrapper Ft W Box Co, b 1214 Liberty.
" Thelma E, cash M R Andrews, b 2837 Barr.
" Vance E (Claudia), condr Penn Co, h 2410 N Clinton.

Regis Original French Dry Cleaning Company Service—Perfect
1205 Calhoun St. Phone 2198

AL. HAZZARD'S
"GOLD SEAL" 5c CIGAR

BUY CARPENTERS', PLUMBERS' MACHINISTS', CEMENT TOOLS
—OF—
Phones 149 ∴ 150 SEAVEY HARDWARE CO. HARRISON and PEARL

MONARCH METAL Weather Strip
Diether Heating Co. 715 Maiden Lane Phone 2567

Campbell Wm O (Minnie), trav slsmn, h 901 Crescent av.
" Willis E (Susan), hlpr N P R R, h 1723 Sherman.
Campeau Oliver A, agt Pub Sav Ins Co, r 610 W Main.
Camperman John C (Lottie), boilermkr, b 1905 Lafayette.
Camphues Edna, transfer W K Mills, b 215 E Main.
Campion Mary E (wid John J), b 109 W Williams.
" Mathew J, h 109 W Williams.
Canada Clement L (Fern), phys 110 W Wayne, h 521 Huffman.
" George L (Rosella) (Porter & Canada), h 2302 Florida Drive.
" J Everett (Clara), phys 110 W Wayne, h 2608 Hanna.
" Walter H, mssngr Bowser's, b 525 Huffman.
" Wm W (Sarah J), clk R M S, h 525 Huffman.
Canaday Orpha P (Grace), trav slsmn, h 216 W Superior.
Canalien Lena, transfer W K Mills, b 1229 Lafayette.
Canell James, clk Col Can Kitchen, b 1010 Harrison.
Canfield O Lee (Katherine M), civil engr, h 1425 Clifton av.
Cannon Katie, b 1508 Hurd.
*Cannon Mrs Marcia, h 811 Washington blvd E.

Don't Forget THE ANTHONY PRINTING & ENGRAVING COMPANY on Your Next Job of Printing
CALHOUN AND SUPERIOR STS. PHONES 919-287

" Walter G (Isabel), typer Ft W Box Co, h 618 3rd.
Canse Joseph F (Carolyn), slsmn, h 509 E Wayne.
Canton Albert, engr Anthony Ptg Co, b 715 Broadway.
Cantwell Richard M (Anna), patrolman, h 1640 W Main.
Capazine Joe, hooker Rolling Mill, b Com'l Add.
" Ves, rougher Rolling Mill, b Com'l Add.
Capin Gertrude (wid Wm), h 218 Baker.
" John, clk Per Bis Co, b 712 Washington blvd W.
" Olive, inspr Ft W E Wks, b 218 Baker.
Capital Cooperage Co (C P Milliken, O R Brokau), 402-404 Shoaff bldg.
Capoyine Dan, lab Rolling Mill, b Com'l Add.
Capp John J, b 2828 Gay.
Capron John C (Harriet), rep Allen Co, h 421 W Wayne.
Carbaugh Kenneth F (Mary), asst mgr Patterson-Fletcher Co, h 912 Oakdale av.
" Oliver C (Lottie), carp, h 2631 Indiana av.
Carberry Henry (Mary), lab, b 909 St Mary's av.
Card George F (Mary A), pro mgr Ft W Eng & Mfg Co, h 907 Park View av.
Carey, see also Carry, Cary and Cory.

P. B. ARNOLD CO. PLUMBING, HEATING, Electric Wiring 211 E. Main St. Phone 317
Troy Laundry Co. Sanitary SERVICE Fire and Germ Proof Building 1711-1717 Calhoun St. Phone 6001
THE WILDWOOD BUILDERS COMPLETED HOMES AND HOUSES BUILT TO ORDER IN ORIGINAL DESIGNS Northwest Corner Wildwood and Indiana Avenues Telephone 6533

"Satisfacto" Coals The Home Supply Co. Phone 6030

Carey Alice, clk, b 2946 Holton av.
" Bessie, toll opr Home Tel Co, b 2107 Calhoun.
" Charles W, b 2030 Weisser Park av.
" Edmund (Carey & Son), b 2030 Weisser Park av.
" Edward, lab, h 211 Melita.
" Ernest E (Isenhour & Carey), b 2105 Calhoun.
" Inez, clk, b 2030 Weisser Park av.
" Jackson S (Edna) (Carey & Son), h 2030 Weisser Park av.
" John J (Mary, engr, h 121 E Taber.
" Michael C, watchman Penn Co, b 322 E Lewis.
" Orpha, stenogr, b 2946 Holton av.
" Willis W (Gertrude S), phys 2525 Calhoun, h same.
" & Son (Jackson S and Edmond), grocers 805 Buchanan.
Carier, see also Carrier.
" Helene, b 320 E Berry.
Carl John D (Mary), lab, h 305 Mechanic.
" John M (Sarah E), gardener, h 2206 Anthony blvd.
Carles Mrs Frances, b 818 Wilt.
" Mrs Emma, b 2402 Broadway.

I am now in North American Building
FEDERSPIEL The Insurance Man

" Wm E, hlpr Craig Bis Co, b 716 Home av.
Carleton Fred (Bertha), h 611 Taylor.
Carlin Hobart, pianist Jefferson Theatre.
Carlson John, heater Rolling Mill, b 1925 W Main.
CARLSON ROBERT H (Omar), cashier The Commercial Bank, h 716 Kinnaird av, Tel 7521.
" Sallie M (wid Oscar), h 243 Douglas av.
" Thomas H (Celia), grocer 1102 Burgess, h 1108 same.
Carmack Nellie M, clk J A Heiny, b 210 1st.
Carman James G, electr Ft W E Wks, b 1320 Hanna.
" Carman Lydia (wid James), janitress McCulloch Sch, h 1320 Hanna.
Carmer George W (Grace), foremn Am Rd Mach Co, h 1622 Boone.
CARMER J M (Nora), Mgr Auto Supply Co, r 122 Washington Blvd W.
" Wm A (Lillian), slsmn Bash's, h 1203 4th.
Carmichael Malcolm (Isabelle), gardener 351 W Woodland av.
" Warne R (Irene), civil engr, h Syphers apts.
Carmon Bert D, pressfdr Ft W Ptg Co, b 220 W Wayne.
Carmony Sue H (wid V D), h 1016 College.

REAL ESTATE SUBURBAN & CITY PROPERTY For Sale or Trade Cash or on Payment Plan Phone 2905
GEO. L. ASHLEY & SONS Rooms 420-421 Shoaff Building

PROFAMERICAN DRY CLEANING CO.
All Modern Equipment for Handling Every Variety of Cleaning and Dyeing
1810-1812 CALHOUN STREET
PHONES 6002-6003

Thrasher & Herman Plumbers and Gas Fitters
712 BARR ST. TELEPHONE 547 FORT WAYNE, IND.

J.S. PEDDICORD REAL ESTATE
Nº 919-20-21 SHOAFF BLDG FT. WAYNE PHONE 357

Carnahan Clara C, b 415 E Wayne.
" Clara L (wid Wm L), h 415 E Wayne.
" George (Anna), butcher, h 440 Washington blvd E.
" Virginia C, b 415 E Wayne.
Carney Benjamin F, hlpr Penn Co, b 1226 McClellan.
" Don C, hlpr Penn Co, b 1226 McClellan.
" John L (Zula), disp N P R R, h 1906 Alabama av.
" Leo W, del boy, b 1226 McClellan.
" Margaret E, nurse, r 702 Washington blvd E.
" Ruth N, clk Grand Leader, b 1226 McClellan.
" Wm L (Rosanna J), lab City, h 1226 McClellan.
Caroshavik Carl, lab Penn Co, b 1820 Smith.
Carpenter Adam P (Minnie), lab, h 1202 Spring.
" Albert (Sarah), sewer inspr City, h 520 E Lewis.
" Carrie (wid Diamond L), nurse, b 321 W Main.
" Charles O (Pearl), motorman, h 461 Ruth.
" Ella J (wid Jerome B), h 848 W Creighton av.
" Elnora, tel opr, b 441 E Taber.
" Emma, fitter Seelberg's, r 461 E Pontiac.
" Floyd, b 461 Ruth.
" Glen W (Cora), janitor Packard Music House, h 646

LINCOLN LIFE BLDG. Best Office Building for Service to Tenants
217 E. BERRY ST. FIREPROOF

Wagner.
" James, hlpr, b 1820 Clinton.
" James F (Rose), fireman Penn Co, b 309 W Williams.
" James W (Nina), mgr Penn Rest, h 235 Douglas av.
" Julia, tel opr Bowser's, b 441 E Taber.
" Lemuel (Lucile), tmstr, h 1314 Guthrie.
" Leon R (Georgia), hlpr Penn Co, b 646 Wagner.
" " Marie M, opr G E Co, b 441 E Taber.
" Mary A (wid Wm), h 441 E Taber.
" Olive U (wid Alph C), h 920 Kinnaird av.
" Orin P (Lavina), engr Penn Co, h 2831 Jane.
" Raymond E, drayman, b 2021 N Clinton.
" Stella, waitress Weber Hotel, b 1204 Harrison.
" Washington (Cora), sta engr N P R R, h 901 Rumsey av.
" Wesley (Vergie), lab, h 1928 Alliger.
CARPENTER WILBUR G, Lawyer 422-424 Shoaff Bldg, Tel 1045, h 134 Baker, Tel 1932 Red.
Carpenters' Hall, 3rd floor 610 Calhoun.
Carr, see also Karr and Kerr.
*" Charles H, waiter The Wayne, r 504 W Wayne.
" David A (Lucretia), hostler N Y C, h 1721 Meridian.

The H. Pfeiffer & Son Co. Screen Doors, Garden Hose LAWN MOWERS 107-109 E. COLUMBIA ST.

Troy Laundry Co. SERVICE WET WASHING ROUGH DRY FLAT WORK FAMILY AND INDIVIDUAL BUNDLE Phone 6001 1711-1717 Calhoun St.

E. H. ROLF COAL & SUPPLY COMPANY
Coal, Lime, Cement, Sewer Pipe
1702-1710 Fairfield Ave.

GUY J. GILBERT
Telephone 240
Special Representative
LINCOLN NATIONAL LIFE
315 LINCOLN LIFE BUILDING

PUBLIC LIBRARY FORT WAYNE

Carr Delmer, lab Trac Co, b 117 3rd.
" Edgar R, mgr Centlivre Hotel, 118-120 Baker, h same, Tel 3077.
" Emma, cook C Fredrick, b 1433 Huestis av.
" Franklin J, clk W K Mills, b 618 Brackenridge.
" Glen H (Emma C), lab Trac Co, h 1433 Huestis av.
" Grant (Emma), mason, h 2003 Lafayette.
" Harold J, bkkpr P A Moran, h 618 Brackenridge.
" Harold W, musician, b 515 Huffman.
" Joseph W (Mary), clk Home Billiard Hall, h 618 Brackenridge.
" Vern (Dora), carp, h 1913 E Creighton av.
Carray Frank J (Barbara), hlpr Wabash R R, h 306 Wallace.
Carrel, see also Carroll.
" Bertha A, opr Home Tel Co, b 2319 Chestnut av.
" Charles W (Emma), mgr M J Blitz, h 309 E Leith.
" Edward H, clk N Y C, b 1232 Wefel.
" George E (Matilda), oiler Penn, h 2319 Chestnut av.
" Martha L, tel opr Berghoff's, b 2319 Chestnut av.
" Mary B (wid Alfred), h 1232 Wefel.

PRINCESS FLORENCE CAKES
WEDDING CAKES
BIRTHDAY CAKES
Haffner's Star Bakery
333-335 E. LEWIS ST.
ANNIVERSARY CAKES
EXTRA GOOD CAKES
BANQUET CAKES

" Mary L, dressmkr, b 1232 Wefel.
Carrier, see also Carier.
" Della, opr Troy Laun, b 804 3rd.
" Wm H (May), fireman Penn Co, h 1306 Anthony blvd.
Carrington Andrew B (Veora), painter, h 2908 Euclid av.
" Erbin A (Shrilda), clk Penn Co, h 1526 E Creighton av.
" John (Mary), lab Ind Ltg Co, h 649 Putnam.
" John G, clk Penn Co, b Hoagland apts.
" Seth J (Oneida), barber 1645 Wells, h 543 5th.
Carroll Bertha, toll opr Home Tel Co, b 2319 Chestnut av.
" Catharine C (wid John), h 401 W Williams.
" Eliza, b 1117 Clay.
" Ella, smstrs, b St Joe Hospital.
" Helen M, b 121 E Williams.
" Herman, porter Wm Christen, b 1515 Calhoun.
" Jennie, opr Foster's, b 533 5th.
" John C (Anna E), corres, h 817 Monroe.
" Katharine, h 121 E Williams.
" Margaret, h 533 5th.
" Mary E, bkkpr Pioneer Coal Co, b 401 W Williams.
" Michael J (Bridget), carp, h 721 Washington blvd E.

PRO-AMERICAN DRY CLEANING COMPANY
SERVICE Thoroughly Efficient -:- Dust Proof Receptical and Motor Delivery
1810-1812 CALHOUN STREET
PHONES 6002-6003

FORT WAYNE LUMBER CO.
2027 Broadway
Phone 6224

The Journal-Gazette
Is DELIVERED Before Breakfast Every Morning

LUMBER Ft. Wayne Builders Supply Co.
812-822 Hayden St. Phone 1511

Carroll Patrick J, painter Bowser's, b 321 Dawson.
" Thomas, foreman, b Lake Shore Hotel.
" Thomas J, pipefitter, b 646 Baltes av.
" Wm J, pressfdr, b 522 W Superior.
Carruthers, see also Crothers.
" James C (Pearl), fireman Penn Co, h 2239 Oliver.
Carson, see also Corson.
" James lab, b 231 W Main.
Carteaux Frank L (Agnes), meat cutter, h 2718 Reynolds.
Carter Alfred J (Maggie), bricklayer, h 2834 Barr.
" Mrs Alice M, milliner 205 W Berry, h 201 same.
" Benjamin F (Anna), grader, h 648 Wagner.
" Benjamin F (Marie R), condr Penn Co, h 2521 Calhoun.
CARTER CHARLES L (Ada) (Wm Carter & Sons), h 124 E Creighton av, Tel 6168.
" Charles W, drayman, b 648 Wagner.
" Charles W (Sarah), lab Lindenwood, h 1931 High.
" Clifford M, clk Ft W E Wks, b 124 E Creighton av.
" Edna M, tchr Hanna Sch, b 1028 Jackson.
" Edward C (Mary V), slsmn Ft W Drug Co, h 245 E Woodland av.

Olds Coal Co., Highest Grades of Domestic Fuels
Try Our ANTHRACITE COAL. Everybody Likes It.
Phone 6034 SAND, GRAVEL and STONE Yards { 310 to 320 Murray St. 301 to 315 Wallace St.

" Edward C E, driver Moran's, b 816 Monroe.
" Elza L, waitress, b 648 Wagner.
" Emma (wid Leon), b 118 Murray.
" Frank (Nellie), tailor J Rabus, b 1409 Webster.
" George W (Lena C), teacher High School, h 804 Kinnaird av.
" Howard K, student, b 124 E Creighton av.
" Inez, h 1145 Lafayette.
" Jesse O, picture opr, b 648 Wayne.
" Juanita J, b 2521 Calhoun.
" Lillian, b 1409 Webster.
" Mabel A, stenogr Ft W Drug Co, b 124 E Creighton av.
" Mary D (wid George), h 1028 Jackson.
" Myrtle H, b 124 E Creighton av.
" Peter (Helen), engr Penn Co, h 524 E DeWald.
" Walter M, student, b 245 E Woodland av.
" Wilber A, lab, b 2421 Edsall av.
CARTER WM & SONS (Charles L and Wm H Carter), Hot Air Furnaces, Tile, Mantels and Grates, 423 Old Fort Place, Tel 431 (see right bottom lines).

Fort Wayne Plumbing & Heating Co. E. F. OELSCHLAEGER, Mgr. Phone 3107 1007 Harrison St.

Troy Laundry Co. VACUUM CLEANING SERVICE In all Its Branches 1711-1717 Calhoun St. Phone 6001

FOX BROS. & CO. 923-5-7-9-931 CALHOUN STREET- COMPLETE HOUSE FURNISHERS

M. J. BLITZ *Everything in Insurance*
Our Companies Settle Promptly
514 Shoaff Bldg. Phone 479

CARTER WM H (Nellie R) (Wm Carter & Sons), h 1733 W Main, Tel 431 2 rings.
" Wm H (Elizabeth), lab N P R R, h 1222 Burgess.
Carto Frank J (Lily), condr Penn Co, h 444 E Leith.
" John J (Mary), boilermkr W G C Co, h 2311 New Haven av.
Cartwright, see also Courtwright.
" Albert F (Bertha), fireman Penn Co, h 3731 Lafayette.
" Alfred W (Christine), lab, h N Clinton, (1).
" Anna A, mender W K Mills, b 1304 St Mary's av.
" Arthur J (Emma), ins agt, h 1328 Wabash av.
" A Wayne (Iva), hlpr, h N Clinton, (1).
" Charles, turner W K Mills, b 1304 St Mary's av.
" Charles A (Elva), broommkr 919 Francis, h 803 Washington blvd E.
" Charles E (Delora), artist, h 949 Home av.
" Charles H, glassblower, b 1328 Wabash av.
" Clarence L (Cora), blksmth, b 1435 Broadway.
" Clarence M, tinner L Pauken, b 1304 St Mary's av.
" Clinton E (Phoebe), lab, h 214 E Pontiac.
" Ellis (Martha), bartndr P Hoffman, h 523 Fulton.

VICTROLAS MODERATE PAYMENTS
$15 $25 $50 $75 $100 $150 $200
PACKARD MUSIC HOUSE 930 CALHOUN

" Glenn D, brakeman N P, b 1304 St Mary's av.
" Homer, hlpr W K Mills, b 1328 Wabash av.
" Howard, hlpr Rolling Mill, b (6).
" Ida M, mender W K Mills, b 1304 St Mary's av.
" Irma Z, opr Ft W E Wks, b 803 Washington blvd E.
" Percy M (Lizzie), lab, h 4031 Webster.
" Porter (Clara), baggageman, h 1412 Ewing.
" Samuel M (Minnie), lab, h 353 French.
" Victor E, glassblower, b 1328 Wabash av.
" Wave E (Margaret), clk H A Korn, h 353 Rudisill bld.
" J Warren (Susan), h 1304 St Mary's av.
" Wm G, tel opr G R & I R R, b 1204 Rivermet av.
Caruso Louis (Catharine), lab Wabash R R, h 351 Melita.
Carver Edward S (Nellie), inspr Eckart's, h 1704 W Main.
" Hueston H (Lillian), knitter W K Mills, h 1621 Boone.
" Joseph, student, b 1704 W Main.
Carvin Earl L (Bertha), cash Lincoln Nat'l Life Ins Co, h 218 E Leith.
Cary, see also Carey, Carray and Cory.
" David B, phys 506 W Main, b 406 Greenwood av.
" Mrs Edith B, h 328 W Berry.
" Everett B, boarder W K Mills, b 808 Runnion av.

SHRYOCK AUTO COMPANY
Phone 290 KEMCO ELECTRIC GENERATORS 709-15 Clay St.
Let us install this guarantee system in your car—$75.00

TROPICAL DRY CLEANING COMPANY
SERVICE that Commends -:- Special Attention and Skill
1810-1812 CALHOUN STREET PHONES 6002-6003

"THE OLD RELIABLE" **The Emporium** SECOND-HAND FURNITURE, STOVES, EVERYTHING
ESTABLISHED 1876

Both Phones 135 **KRUDOP** Corner Francis & Hayden
COAL AND LUMBER

Cary Ira L (Nancy), watchman, h 406 Greenwood av.
" Ray A (Ethel E), mach Wabash, h 612 W DeWald.
" Virginia L, b 328 W Berry.
Case, see also Kase.
" Calvin W (Rose), hrsnmkr Ft W Sad Co, h 1318 Marion.
" Charles A (Hattie E), mach, h 1313 Zollars av.
" Clifton C (Clara), agt Pub Sav Ins Co, b 306 W Lewis.
" David (Eva), carp N P R R, h 1658 High.
" Edith, b 2123 Gay.
" George L (Anna), engr Penn Co, h 428 E Taber.
" James D (Ina), mach Ideal Auto Co, h 1742 Oakland.
" Mary (wid Judson A), b 646 W Creighton av.
" Russell L, hlpr Per Bis Co, b 1313 Zollars av.
" Wm H (Josephine), tinner, h 2123 Gay.
Casebeer Hazel, cash girl Rurode's, b 710 High.
" Louis P (Jane A), janitor Schmitz blk, h 710 High.
Caseldine Clarence E, cooper Per Bis Co, b 413 Pearl.
" Laura (wid Amos), h 413 Pearl.
Casey Christopher (Johannah), condr, h 1425 E Creighton av.

Osteopathy DR. JOHNSTON
DISEASES CURED
Res. Home Phone 6534. Office 1529 4th Floor Shoaff Bldg. (Licensed)

" James E (Carrie), erector Bowser's, h 1336 Maud.
" John (Emma), mach Wabash R R, h 408 W Williams.
*" John (Leota), tmstr, h Schroeder, (12).
" Paul E, appr Penn Co, b 1425 E Creighton av.
" Richard E (Mary), trainmaster G R & I R R, h 2534 Webster.
Cash Andrew J (Sarah), sec R R Y M C A, b 1222 McClellan.
Cashdollar Harry J (Verna T), clk Ft W E Wks, b 1219 Wells.
Cashman John J, bartndr D Rehm, b 208 4th.
" Margaret (wid John), h 208 4th.
" Maurice J, electr, b 208 4th.
" Wm T, pressman Ind Ptg Co, b 208 4th.
Cashner Charles C, clk The Wayne, b 1210 Cass.
Caskey Archie W (Martha), brakeman Penn Co, h 2118 Bowser av.
" Frank M, mach opr Bass', b 1207 Liberty.
" Lewis B, b 2118 Bowser av.
Casler Fred G (Lena), engr G R & I, h 1406 Buchanan.
Caslon Walter N (Lora M), foreman R-N-M Co, h 1524 E Wayne.

RELIABLE REAL ESTATE — C. A. RASTETTER — 131 E. Berry

Troy Laundry Co.
Modern Electric Equipment Service
Automatic Devices of the Latest Design
1711-1717 Calhoun St. Phone 6001

Frescoing in all its Branches
OLIVER S. JONES
PAINTER and DECORATOR
120 EAST LEITH ST.
Phone 6577

HETRICK & MOSES REAL ESTATE INSURANCE
514 SHOAFF BLDG. Phone 479
Residence Phones 1138 .·. 1370
CHOICE LOTS AND HOMES FOR SALE—All Parts of City—SEE US.

Cass Earl B, clk J C Hinton, b 1516 Calhoun.
" Wm K (Carrie), mldr Bass', h 1918 Oliver.
Cassady George M (Eva), condr Penn Co, h 818 Eliza.
" Lottie (wid Wm C), h 739 Poplar.
" Peter L (Jessie), cigars 1808 Calhoun, h 1829 Harrison.
" Ralph C (Lillian), appr Ft W E Wks, h 1222 Delta blvd.
" Ross, taper Ft W E Wks, b 739 Poplar.
Cassel Harry, fireman Penn Co, b 320 Brandriff.
Casso Angelo F (Lulu), hlpr Ind Ltg Co, h 508 Wallace.
" Emmett R, hlpr, b 502 Lasselle.
" Frank E (Eugenia), musician, h 502 Lasselle.
" Leo V, meter rdr Ind Ltg Co, b 502 Lasselle.
" Sam, lab Ind Ltg Co, b 502 Lasselle.
Casteel Mary (wid George), b 605 Hough.
Casterline Della (wid Cassius C), b 803 Huffman.
" Mrs Linnie, b 514 W Main.
Castle Calvin, lab W S & B Co, b 1627 Wabash av.
" Charles E (Clara), brakeman Penn Co, h 2922 John.
" Dale, student, b 2033 Calhoun.

BROWN TRUCKING CO. MOVING STORAGE TRANSFER 125 W. COLUMBIA Phone 73

" Edward, stk clk Rurode's, b 1322 McClellan.
" Elizabeth (wid U S G), h 1322 McClellan.
" Fred (Anna), butcher, h 2706 Dwenger av.
" Hamilton L (Frances), butcher, h 2700 Dwenger av.
" Sarah E (wid Samuel), b 2922 John.
Castleman Cephrenus W (Helen), electr, b 1034 Lavina av.
*" John, porter, b 1004 Hayden.
" John F, chauffeur Geller's, b 3108 Thompson av.
Caston Ella (wid Harvey), b 1920 Spy Run av.
" John E, hrnsmkr Ft W Sad Co, h 530 Wagner.
" Kenneth, opr Foster's, b 2302 Cass.
Castret Archie O, waiter, b 924 Clinton.
Caswell Edward D (Hazel), fireman Penn Co, h 2006 Bowser av.
CATHEDRAL OF THE IMMACULATE CONCEPTION, Cathedral Square bet Jefferson and Lewis.
" High School for boys, n e cor Calhoun and Lewis.
" School for boys, 1114 Clinton.
" Young Men's Club Rooms, n e cor Calhoun and Lewis.
CATHERINE'S MME CORSET SHOP, Mme Catherine Wagoner Propr, 113 W Wayne, Tel 3009.

Hot Air Furnaces Wm. Carter & Sons 423 Old Fort Place Phone 431

Regis Dry Cleaning Co. ORIGINAL FRENCH PROCESS NOT EXCELLED 1205 Calhoun St. Phone 2198

R. PARKER SMITH Real Estate Farms and City Property Office Phone 2615 House Phone 6225 422-424 Shoaff Bldg.

Bath Tubs and Lavatories
The National Mill Supply Co.
309-211 East Columbia Street

Catlett Marshall B, phys 415 E Pontiac, b same.
" Peter (Salome), real est, h 415 E Pontiac.
Catlin Jessie, checkman Penn Co, b 354 Baker.
Catolno Antonino, lab Rolling Mill, b Com'l Ald.
Cattez Frank F, asmblr Bowser's, b 1319 Buchanan.
" John B, mach Bowser's, b 1319 Buchanan.
" Joseph J, engr No 3 Pump Sta, b 1319 Buchanan.
" Julia (wid Joseph), h 1319 Buchanan.
" Julius L, grocer 1302 Maumee av, b 1319 Buchanan.
" Louise, b 1319 Buchanan.
Cattin Albert (Edith R), tmstr Tinkham's, h St Mary's av, (3).
" Elizabeth, h St Mary's av, (3).
" Eugene, h Ethel av.
Caughlin John M (Ida), clk Wells-Fargo Ex Co, h 1615 E Creighton av.
Cauley Frank J (Catherine), cigarmkr, h 309 Brackenridge.
Caulkins, see also Calkins.
" Henry L (Olive), hlpr Brown Tkg Co, h 1721 Richardson.

The Seelberg Store
126 E. BERRY ST. SMART CLOTHES for WOMEN BET. CALHOUN ST. AND POST OFFICE
Telephone 2609

Cautio Prayito, lab Rolling Mill, b Com'l Add.
Cavalier Helen, student, b 712 Jackson.
" John J (Flora H), acct W K Mills, h 712 Jackson.
" Margaret, b 1214 Lafayette.
" Marie (wid Victor), h 1214 Lafayette.
" Rose, b 1214 Lafayette.
" Sarah, b 1214 Lafayette.
Cavanaugh see also Gavanaugh and Kavanaugh.
" Julia (wid James), b 1818 Harrison.
Cave Edmund F (Prudence), engr Con Coll, h 1324 Bluff.
Caylor Algie (Hester), asst mgr Woolworth's, h 808 Erie.
Cecil Robert W (Martha A) (R W Cecil & Co), h 1141 Kinnaird av.
" R W & Co (Robert W Cecil), furnaces, 207 E Columbia.
Celarek W, hlpr Penn Co, b 1901 Oliver.
Celmer Bruno W (Lottie), grocer 1301 Eliza, h 1135 same.
Center Evelyn, b 820 E Lewis.
" June, inspr W K Mills, b 820 E Lewis.
" Ruth R, clk Bowser's b 820 E Lewis.
" Spencer H (Julia), boilermkr Penn Co, h 820 E Lewis.

2235-2237 OLIVER (REAR) Phone 6630
CLARK GARAGE CO.
SECOND-HAND AUTOMOBILES REPAIRING

Troy Laundry Co.
Electric Hand Ironing .·. SERVICE
Pioneer of Indiana
1711-1717 Calhoun St. Phone 6001

J. J. VOORS COAL CO.
Domestic and Steam Coal
Jackson and Nickel Plate R. R. Tel. 2209

A and I LEATHER SHOP
Trunks, Traveling Bags, Suit Cases:
SAMPLE TRUNKS AND CASES A SPECIALTY
827 CALHOUN ST. Phone 2603

Centlivre Carl L, slsmn Centlivre's, b 2417 Spy Run av.
CENTLIVRE CHARLES F (Frances A), Treas C L Centlivre Brewing Co, h 2417 Spy Run av, Tel 1252.
" Clarence J, clk Centlivre's, b 2417 Spy Run av.
CENTLIVRE C L BREWING CO, L A Centlivre Pres, C F Centlivre Treas, J B Reuss Sec, Brewers, Maltsters and Bottlers, 2501-2531 Spy Run av, Tel 62 (see adv front edge).
CENTLIVRE HOTEL, Centlivre Hotel Co Props, Edgar R Carr Pres and Mgr, 118-120 Baker, Tel 3077.
CENTLIVRE LOUIS A (Maude), Pres C L Centlivre Brewing Co, h 2321 Spy Run av, Tel 355.
" Mae A, b 2417 Spy Run av.
" Park, w s Spy Run av, n w of Brewery.
Central Cigar Store (E E Hardy, J Edson), 114 W Berry.
CENTRAL FOUNDRY CO, Wm C Walda Mgr, Mnfs Gray Iron, Novelty Machinery and Street Inlets, Castings, Etc, 1921-1925 E Wayne, Tel 1505.
CENTRAL FURNITURE MANUFACTURING CO, H R Spurling Mgr, Rear 716 Harrison, Tel 2707.
CENTRAL GROCERY, I Freiburger Co Props, Groceries,

The Frank Dry Goods Co. Home Phone 407 and 3084
Dependable Dry Goods, Carpets, and Ready-to-Wear
We watch for the standard of quality

Provisions, Fruits, Etc, 119 W Wayne, Tels H 1800-1801-1820 Bell 462 Brown.
CENTRAL MERCANTILE AGENCY, W A Ferris Mgr, 127 E Berry, Tel 2900.
CENTRAL UNION TELEPHONE CO, Edgar L Taylor Mgr, Tri-State Bldg, n e cor Berry and Court, Tel 300.
Cerga Joe, lab Rolling Mill, b Com'l Add.
Certia Block, w s Calhoun bet Berry and Wayne.
" Evelyn, student, b 347 Washington blvd W.
" Kate (wid Jacob), dom 132 Washington blvd W.
" Peter M (Charlotte), bkkpr Tri-State L & T Co, h 1015 Ewing.
" Rose (wid Peter), h 347 Washington blvd W.
Chadwick Ralph H, engr Ft W E Wks, b 906 W Jefferson.
Chaffin Wendel W (Erla), asst city engr, h 3004 Shawnee pl.
Chaguros Crist clk N Anastus, b 1312 Lafayette.
Chakas D, lab Penn Co, b 1330 Lafayette.
Chaki John, hlpr Penn Co, b 709 Buchanan.
Chalfant Frank (Jennie) (Chalfant, Manlove & Egley), h 845 Columbia av.

Regis Original French Dry Cleaning Company Service—Perfect 1205 Calhoun St. Phone 2198
MAUMEE CREAMERY BUTTER
MAUMEE DAIRY Telephone 1451 602-606 W. Main
WM. KAOUGH COAL CO.
COAL WHOLESALE AND RETAIL Tel. 502
Wells and L. S. & M. S. Ry.

ELECTRICAL SUPPLIES
The Protective Electrical Supply Co.
130-132 West Columbia St. Telephone 1977

Chalfant, Manlove & Egley (Frank Chalfant, O Manlove, Noah Egley), undertakers 130 Washington blvd W.
Challenger Edward D (Mary), clk Bowser's, h 2725 Winter.
" Frank C (Adelia), hdwe 2032 Hanna, h 846 Columbia av.
" Margaret, b 846 Columbia av.
" Maud M, stenogr Bowser's, b 2725 Winter.
" Ralph R, stenogr Bass', b 2725 Winter.
Chaloupe Louise, b 3229 Calhoun.
Chambers Christian C, blksmth W G C Co, b 1304 Horace.
" Eva, b 736 Taylor.
" Harry, lab Per Bis Co, b 422 W Jefferson.
" Jennie (wid John), h 2037 Calhoun.
" John (Elizabeth), h 2820 Barr.
" Julia M, clk Wolf & Dessauer, b 2037 Calhoun.
" Ralph (Eva M), fnshr Packard's, h 2820 Barr.
" Mandeville C (Mary), foreman P O, h 2820 Harrison.
Chandler Anna, opr Home Tel Co, b Russell av, (3).
" Charles S, fdr Ind Ptg Co, b 2221 Wells.
" Clement V (Ella), mach N Y C, h 2221 Wells.

HOUSE OF QUALITY G. W. GATES & CO. "THE CLOAK HOUSE"
122 to 124 W. BERRY ST. Phone 3655
Women's, Misses' and Childrens COATS, SUITS, DRESSES, SKIRTS, WAISTS, MILLINERY and MUSLIN UNDERWEAR

" Cyril J, clk N Y C, b Russell av, (3).
" Mrs Fannie, nurse I S for F M Y.
" Gilford A (Minnie), carp N Y C, h Russell av, (3).
*" James (Nannie), lab, h 452 Bass.
" John E, mach N Y C, b 2221 Wells.
" John M (Eunice), plbr Penn Co, h 1318 Union.
" Robert G, stockkpr W K Mills, b 2221 Wells.
" Stephen B, presser, b 2221 Wells.
Chaney, see also Cheney.
" Lemuel M (Mary), engr N P R R, h 1204 3rd.
" Valdo E (Della), fireman N P R R, h 1717 Sinclair.
" Wm O (Maud), fireman N P R R, h 1730 Sinclair.
Chapin Almira E (wid Augustus A), h 710 W Wayne.
" Angeline F, librarian High School, b 710 W Wayne.
" Chapin Elizabeth E, tchr Jefferson Sch, b 710 W Wayne.
" Henry M, slsmn Underwool Typewriter Co, b 214 W Berry.
Chapman, see also Chatman.
" Arthur L (Amelia), brakeman N P R R, h 1434 Boone.
" Bert C (Elsie) painter, h 440 Kinnaird av.

425-431 EAST COLUMBIA ST. PHONE 165
Banner Laundering Co.
"DOMESTIC AND HIGH GLOSS FINISHES"

Troy Laundry Co.
Sanitary SERVICE
Fire and Germ Proof Building
1711-1717 Calhoun St. Phone 6001

M. F. Kaag & Sons
105 E. COLUMBIA STREET
Sell all kinds of Glassware

Dodge Bros. Automobile, Electric Equipment---$785
RANDALL AUTO SALES COR. Tel. 311 120 Washington Blvd. W.

Chapman Bessie, winder Ft W E Wks, b 1802 Fairfield av.
" Charles L (Emma), condr N P R R, h 1201 Garden.
" Chester (Mary), carp, h 1020 Glasgow av.
" Clark (Frances), contr 2702 Dwenger av, h same.
" Don L, mach Penn Co, h 1163 Grant av.
" Douglas E, tkr N Y C, b Koch, (3).
" Edward A, student, b 2702 Dwenger av.
" Esther C, b 1802 Fairfield av.
" George W (Ina), carp, h 708 St Mary's av.
" George W (Minnie), janitor, h 1802 Fairfield av.
" Grace, cash Old Ft Pkg Co, r 901 E Wayne.
" Harry, b 1406 Lillie.
" Henry P (Anna M), b 3131 Fairfield av.
" H Lavon, teacher, h 335 W Main.
" Jincy (wid Wm), h 437 E Leith.
" Joseph A, hlpr Penn Co, b 1618 Calhoun.
" Mayme, opr Ft W E Wks, b 1802 Fairfield av.
" Margaret S (wid Nathaniel), b 1653 Howell.
" Sidney T (Orah), clk Mossman Yarnelle & Co, h 1001 Herman.
" Sol C, b 1739 St Mary's av.

We Furnish The Home on Easy Payments
PICKARD HOUSE FURNISHING CO.
112 AND 114 EAST COLUMBIA ST
Store only ONE SQUARE north and a FEW FEET east from the TRANSFER CORNER

" Thomas (Ora M), lab, h 512 Locust.
" Wm E (Florence), carp, h 2830 Barr.
" Wm M (Alta), piano repr, h 919 W Main.
Chappee Bernice, student B T School, b same.
Chappell J H, tchr Jefferson Sch, h 2435 Hoagland av.
Charle Paul W (Edith), bkkpr Brown Trucking Co, h 1519 Crescent av.
Charles Frank J (Nellie), carp, h 525 Purman.
" John, shine parlor 111 W Main, b 110 same.
Charleswood C, hlpr Ft W F & M Co, b 2403 N Clinton.
" Sheridan G (Orilla), foreman, h 2403 N Clinton.
Charley Christ, lab Rolling Mill, b Coml Add.
Charlotte Louis M, musician, b 3524 S Wayne av.
Chase Abbie F, b 850 Columbia av.
" J B (E B), b 703 W Berry.
" Reuben C (Augusta), lab, h 1911 Hoagland av.
" Stephen W (Phoebe), h 1707 St Mary's av.
Chaska Bertha, b 831 W Wayne.
" Frances (wid Samuel), h 831 W Wayne.
Chastek Stephen (Lizzie), tailor 309 E Wayne, h same.
Chauvey Alfred (Emma) (Chauvey Bros), h 418 Clinton.

HOFFMAN BROS. CO. 800 WEST MAIN ST.
HARDWOOD LUMBER AND VENEERS

AMERICAN DRY CLEANING CO.
All Modern Equipment for Handling Every Variety of Cleaning and Dyeing
PHONES 6002-6003 1810-1812 CALHOUN STREET

CHAS. D. NOLAN, Real Estate
GENERAL INSURANCE
Before you buy, sell or rent, call PHONES 1553-1625
Lincoln Life Bldg. Suites 404-405

JACOBS' MUSIC HOUSE
1021-1023 Calhoun Street Tel. 624

Chauvey Bros (Frank, Charles, Joseph and Alfred), wagon wks 135 E Superior.
" Charles E (Josephine) (Chauvey Bros), h 424 Clinton.
" Frank (Eugene) (Chauvey Bros), h 416 Clinton.
" Joseph B (Viola) (Chauvey Bros), b 416 Clinton.
" Mary, h 703 E Wayne.
Chavanne Edward J, fireman N P R R, r 621 Mechanic.
" Estella, asst mgr Citizens Loan Co, b 1428 Summit.
Cheal Roy C (Rose M), tel opr S C Myer, h 1830 California av.
Cheaw Abraham N (Genveva), hlpr Penn Co, h 2225 Anthony blvd.
Cheer Fred C (Ada), toolmkr Bowser's, h 3120 Webster.
Cheney, see also Chaney.
" Benjamin F (Helen M), mach Wabash, h 1015 Jackson.
" Claude (Cecile), trav slsmn, h 1514 Wells.
Chenoweth Pearl C (Lulu), mach hd, b 1149 Harmer.
Cherry Charles P (Margaret), storekpr Penn Co, h 2219 Fairfield av.
" Charles S, slsmn Shryock Auto Co, b 2219 Fairfield av.
" Redford A (Louetta), trav slsmn, b 346 Arcalia Court.

KASH OR KREDIT
Fort Wayne Outfitters Co
129 E. Berry
726 Clinton St.
Telephone 1641

" Walter C (Emma), blksmth N P R R, h 230 Greenwood av.
" Wm H (Ella), boilermkr, h 336 Greenwood av.
Chetelat George, b 2431 Hanna.
Cheviron Albert A (Lydia), painter, h 48 East av.
" Amelia, h 606 E Wayne.
" Frank (Adella H), patrolman, h 726 W DeWald.
" Thomas J (Nora), driver Baum & Co, h 21 Annie av.
Chicago Rug Co, H C Sphinger propr, cor Wells and Superior.
Chilcote Inez, stenogr A E Bulson's, b 343 W Williams.
" Sophrona (wid Humphrey E), h 343 W Williams.
Childers Charles (Catharine), condr Penn Co, h 3006 Smith.
Childs George R (Martha), engr Penn Co, h 1603 Fletcher av.
" J Frank (Alto), mach City Car Wks, h 230 Killea.
Chilton Howard O, corres Bowser's, b 342 W Taber.
Chodinski John (Veronica), lab Bass', h 1812 Gay.
" Rose, dom 344 W Berry.
Chorpening Thomas R, watchman N P R R, b 1631 Howell.

C. C. Schlatter & Co. Mill Supplies, Paints, Oils and Varnishes

Troy Laundry Co.
SERVICE WET WASHING ROUGH DRY FLAT WORK FAMILY AND INDIVIDUAL BUNDLE
Phone 6001
1711-1717 Calhoun St.

Schone & Ankenbruck UNDERTAKERS AND EMBALMERS
N. W. COR. BARR AND BERRY STS. PHONE 377

Albert Tomkinson JOBBING *and* REPAIRING
PROMPTLY ATTENDED TO
Phones--Store, 205 Residence. 6251
111 Montgomery St. PLUMBING *and* HEATING

Chris Joseph (Josephine), hlpr Penn Co, h 2022 Weisser Park av.
Chrisman Mrs Mamie, opr Banner Laun, b 917 Hanna.
Christ, see also Crist.
" Clinton C (Rose), bkr Per Bis Co, h 527 Montgomery.
" Emily C, nurse, b 122 W Williams.
" John, lab Penn Co, b 605 Holman.
" Sam, lab, b 327 Holman.
" Spiro (S Christ & Bro), h 1329 Lafayette.
" Spiro & Bro (Spiro and Tom Christ), bakers 1329 Lafayette.
" Tom (S Christ & Bro), b 1329 Lafayette.
" Tom, lab, b 602 Holman.
" Tom, lab, b 605 Holman.
" Zeoto, lab Bass', h 1802 Smith.
Christen Anthony, b 1215 Michigan av.
CHRISTEN BROS (Harry W Christen), Druggists, Toilet Articles, Etc, 1302 Calhoun, cor Douglas, Tel 494.
" George A (Emily), dept mgr Tri-State L & T Co, h 543 E Leith.
" Harry W (Nettie M) (Christen Bros), h 731 Taylor.

WOLF & DESSAUER

" Helen M, dressmkr 127 Wallace, b same.
" John E, mach hd Bass', b 1215 Michigan av.
" John L, appr Penn Co, b 127 Wallace.
" Julia A, b 127 Wallace.
" Loretta M, bkkpr Lennart & Ortlieb, b 543 E Leith.
" Mrs Nora, h 1515 St Mary's av.
" Norbert, clk Graf Grocery, b 543 E Leith.
" Wm (Frances), saloon 908 Calhoun, h 207 W DeWald.
" Wm F, clk Frank's, b 1515 St Mary's av.
Christensen Christopher E (Harriet), painter Penn Co, h 1504 E Creighton av.
" Grace, tchr Hamilton Sch, b 1504 E Creighton av.
" Orien F, pressmn Journal-Gazette, b 1504 E Creighton av.
Christian Andrew A, hlpr Penn Co, b 1526 E Wayne.
" Henry A (Mary), mach, h 535 E Taber.
" Jane, h 1724 Hensch.
" Samuel G (Margaret C), carp, h 1901 W Main.
Christianer Christene (wid Fred), h 1218 Fletcher av.
" Ferdinand J H, hlpr Penn Co, b 1218 Fletcher av.
" Herman, carp, b 1218 Fletcher av.

JOCQUEL-SCHULZ CO.
PHONE 6050
Sackett Plaster Board. Hard Wall Plaster. Portland Cement

TROY-AMERICAN DRY CLEANING COMPANY
SERVICE Thoroughly Efficient -:- Dust Proof Receptical and Motor Delivery
1810-1812 CALHOUN STREET PHONES 6002-6003

Do Not Experiment With Your Insurance. Remember That the Company That Leads in Age, Success, Strength, and Liberality is the Travelers Insurance Company
D. C. STOUT, Real Estate and Insurance Agency
710-711-712 SHOAFF BUILDING TELEPHONE 2331

FISHACK, ELLENWOOD & CO.
401-413 CLINTON ST. Tel. 241
CEMENT
SEWER PIPE
PLASTER
LATH, ETC.

Christianer Rose E, dressmkr, b 1218 Fletcher av.
Christie Carl E (Mary), contr 2714 Molitor, h same.
" Charles C (Carrie), asmblr Bowser's, h 3209 Webster.
" Clara, clk Wolf & Dessauer, b 1310 Wabash av.
" Frank (Dora), tmstr, h 450 Nussbaum av.
" Frank (Blanch), bartndr, h 621 3rd.
" John C (Emma), foreman Mossman Yarnelle & Co, h 516 Florence.
" John N (Charlotte), gardener, h Spy Run rd, (2).
" Joseph (Mary), foreman W S & B Co, h 1310 Wabash av.
" Leo A, mach opr Ft W E Wks, b 1310 Wabash av.
" Louise, bkkpr Troy Laun, b Spy Run rd, (2).
" Luella, pkr Per Bis Co. b 2943 Weisser Park av.
" Mary E, tchr Miner Sch, h 2232 Hoagland av.
" Otto G (Bertha), mldr Bass', h 2943 Weisser Park av.
" Peter, lab W S & B Co, b 1310 Wabash av.
" Wm (Jennie), fireman City Ltg Plt, h 2221 N Clinton.
Christle Edward J, tmstr I S for F M Y, b same.
" Nellie, tel opr I S for F M Y, b same.
Christlieb John E (Minnie), tmstr, h 113 Mechanic.

The Auto Supply Company
EVERYTHING FOR THE AUTO, WHOLESALE AND RETAIL
122 Washington Blvd. West

" John H, knitter W K Mills, b 113 Mechanic.
" Wm, toolmkr Ft W E Wks, b 113 Mechanic.
Christman, see also Chrisman.
" Alfred J (Blanche), lab, h 1911 E Creighton av.
" Edward G (Blanch), lab Penn Co, h 516 Purman.
" Edward J (Blanche), lin opr Journal-Gazette, h 1117 Rivermet av.
" Frank X (Maria), bartndr, h 2220 Smith.
" John P (Clara), boilermkr Penn Co, b 458 Buchanan.
" Joseph W, driver G Ertel, b 2229 Oliver.
" Lena (wid Jacob), h 1005 3rd.
" Louis J (Grace E), condr, h 2003 Washington blvd E.
" Mathias, driver, b 2229 Oliver.
" Nicholas (Anna), hlpr D D Sup, b 2229 Oliver.
" Mrs Rosa, janitress Lincoln Life bldg.
" Velma, looper W K Mills, b 1005 3rd.
Christoff Argir, lab Penn Co, b 1424 Hanna.
Christoph Fred M (Anna), condr Penn Co, h 2314 Hanna.
Christopher David A (Myra B), ins agt, h 322 W Leith.
Christ's Evangelical Lutheran Church, cor Webster and Jefferson.

C. B. FITCH 213 SHOAFF BLDG. INSURANCE
Troy Laundry Co.
VACUUM CLEANING SERVICE
In all Its Branches
1711-1717 Calhoun St. Phone 6001
NIEZER & CO.
1308-1320 HAYDEN ST.
Phones 1416 and 550
Buyers and Shippers of
GRAIN, HAY,
SEEDS and STRAW

PLUMBING *and* HEATING SUPPLIES
THE P. & H. SUPPLY CO.
225-227 EAST COLUMBIA ST.

Christy Charles (Mildred) (Christy & Crowe), h 1042 St Joe blvl.
" T, hlpr Penn Co, b 1342 Hayden.
" & Crowe (Charles Christy, Charles Crowe), horseshoers 313 E Columbia.
Chubark Joe, lab Penn Co, b 1315 Hayden.
Church Arthur M, drftsmn C R Weatherhogg, b 1133 W Jefferson.
" Fred G (Margaret), musician, h 912 W Jefferson.
" of the Baptist Brethern or Dunkers, Smith w of Greene.
" of God The, 3201 Lafayette.
" of the Precious Blood, n w cor 4th and Barthold.
" Thomas V (Edith), engr G R & I R R, h 2201 Reed.
Churchill Percival M (Maude J), civil engr, h 540 Kinnaird av.
Chylinski J, lab Penn Co, b 2111 Weisser Park av.
Ciach W (hlpr Penn Co, b 1803 Weisser Park av.
Cimini Dominick, tailor Thieme, h 312 W Williams.
" Pasquala, tailor Thieme, h 312 W Williams.
Circuit Court of Allen Co, n end Court House 3 floor.

Whenever You See the Red Sign It's
Walsh & Co.
CALHOUN ST.
Before You Buy, Sell or Rent, Call on Us, or Call Phone 2476
GENERAL INSURANCE and REAL ESTATE

CITIZENS' INSURANCE CO of Missouri, C B Fitch Agt, 213 Shoaff Bldg (see left side lines).
CITIZENS' LOAN CO, Chattel Mortgage Loans, C H Wilcoxen Mgr, 302-03-04 Shoaff Bldg, Tel 493.
CITIZENS' TRUST CO THE, O N Heaton Pres, John Ferguson, J W White, E F Yarnelle Vice-Pres', Ernest W Cook Sec, Frank H Cutshall Asst to Pres, s w cor Berry and Clinton, Tel 46.
City Attorney's Office, City Hall.
CITY CARRIAGE WORKS THE, John B Rolape Pres, Charles J Romary Vice-Pres, Henry E Berghoff Sec-Treas, Mnfrs and Retailers of Carriages and Agents Saxon Automobile, cor Barr and Main, Tel 155.
" Clerk's Office, City Hall.
" Coal & Supply Co, H C Heine mgr, cor Francis and Hayden.
" Comptroller's Office, City Hall.
" Court, City Hall.
" Crematory, cor N Clinton and 4th.
" Greenhouses, Lawton Park.
" Electrician's Office, 308 E Berry.
" Engineer's Office, F M Randall engr, City Hall.

TROY-AMERICAN DRY CLEANING COMPANY
SERVICE that Commends -:- Special Attention and Skill
1810-1812 CALHOUN STREET
PHONES 6002-6003

Smoke "GOLD SEAL"
5c CIGAR

SPECIFY MONARCH PAINT FOR YOUR WORK
100% PURE. It will stick and wear longest
Phones 149-150 Seavey Hardware Co. HARRISON and PEARL

HIGGINS FLY SCREENS **Diether Heating Co.** 715 Maiden Lane Phone 2567

CITY HALL, s e cor Barr and Berry.
" Ltg Plant, Lawton Park and N Clinton.
" Livery Stables, C W Fulton propr, 215-217 E Main.
" Market Building Barr bet Berry and Washington.
CITY MILLS, C Tresselt & Sons Props, Clinton and Nickel Plate Crossing, Tel 268.
" Scales, 237 Clinton.
" Sealer's Office, C B Tolan sealer, City Hall.
CITY TRUCKING CO, John Archer Pres, Perry Archer Vice-Pres, Andrew Archer Treas, Carrie Archer Sec, 101-107 Clinton, Tel 122.
" Waterworks Office, City Hall.
CITY & SUBURBAN BUILDING CO, P J Archer Pres, Wm H Scheimann Vice-Pres, R L Magee Sec, W E Doud Treas, 205-210 Shoaff Bldg, Tel 2773 (see adv opp page).
Claybaugh Albert, lab Packard Co, b 444 E Pontiac.
*Claire Wm, cook The Wayne, r 125 Eureka.
Clannot John W (Frances), foreman Penn Co, h 2015 Weisser Park av.

Blank Books and Loose Leaf Ledgers MADE TO ORDER
Anthony Printing & Engraving Company
Calhoun and Superior Streets Phones 919-287

" S, hlpr Penn Co, h 1313 Ohio.
Clapesattle George A (Laura), druggist 2514 Broadway, h 1117 Huestis av.
Clapham Wm E (Louise), lawyer 402 Bass blk, h 447 Downing av.
Claphan Charles E (Lucinda), carp N P R R, h 1643 Howell.
Clapp Kate (wid Milton), b 319 W Jefferson.
Clapper H, fireman Penn Co, r 135 Brackenridge.
Clark Aldena, looper W K Mills, b 715 Knitters av.
" Anna J (wid Joseph), h 731 E Jefferson.
" Avis M, stenogr Frank's, b 414 E Lewis.
" Bernard F, clk, b 1432 Maumee av.
" Bernice P, b 1421 Wall.
" Bert N (Blanche), carrier P O, h 1220 Lake av.
" Britton (Susan), hlpr Penn Co, b 1610 Simons.
" Calvin B (Ruby), clk Reed Shoe Co, h 726 Riverside.
" Charles (Clara), propr Enterprise, h 1001 Columbia av.
" Charles, hlpr City Ltg Plt, b 203 3rd.
" Charles C, chef Geo A Kuetter, b 623 Harrison.
" Charles H (Tillie), ctr Eckart's, h 619 Osage.

P. B. Arnold Co. Gas, Electric and Combination Fixtures
Gas and Electric Shades
Wholesale and Retail Electrical Supplies
211 EAST MAIN STREET PHONE 317

Troy Laundry Co. *Modern Electric Equipment Service*
Automatic Devices of the Latest Design
1711-1717 Calhoun St. Phone 6001

The Wildwood Lumber Company
410 Organ Avenue - - Telephone 6997

IMAGINE HOW WONDERFUL

PUBLIC LIBRARY

it would be to have a home of your own.

Whether you demand a palatial residence or a cozy cottage our terms are elastic enough to turn your imagination into a delightful reality.

PHONES
253
2773

BUILT BY
CITY & SUBURBAN
BUILDING CO

FOR SALE
BY
W.E.DOUD
2d FLOOR SHOAFF BLDG.

"THE SIGN OF QUALITY"

CITY & SUBURBAN BUILDING COMPANY

Second Floor
Shoaff Bldg.

Paid-up Capital
$160.000

Home Supply Co. "SATISFACTO" COALS Phone 6030

Clark Charles L, stk clk Cor Paper Co, b New Haven, Ind.
" Charles T (Julia), lab, h 1709 Harrison.
" Clara B (wid Garry), h 414 E Lewis.
" Clifford (Amelia), drayman, h Freeman, (7).
" Mrs C A, nurse I S for F M Y, b same.
" Don F E (Bessie), clk H Schwartz, h 901 Wilt.
" Edgar M, tel opr, b 122 E DeWald.
" Edwin B (Cora A), hlpr Ideal Auto Co, h 1715 Koch.
" Ethan A (Anabelle), police Penn Co, h 135 E Williams.
" Eulalee, stenogr Bowser's, b 406 W Jefferson.
" Eva, milliner Houck's, b 1137 W Main.
" Everett J, tuner Packard Co, h 3844 Lafayette.
" Flora B (wid James W), rooming house, 117 W Jefferson.
" Florence, nurse Luth Hospital, b same.
" Frank (Bertha), heater Rolling Mill, h 1137 W Main.
" Frank C, mach, b 456 W Williams.
" Fred (Edith), slsmn, h 1220 Lake av.
" Fruit Co, Abe Minsky pres, Ralph Clark sec and treas, com, 201 E Columbia.

When you think of Insurance think of
FEDERSPIEL 822 Clinton

CLARK GARAGE CO, Bayless Lower Propr, Dealers in Second-Hand Automobiles and Repairing, Rear 2235-2237 Oliver, Tel 6630 (see left side lines).
" Gaylord C (Zora C), billiards 124 E Wayne, h same.
" George (Catharine), condr N P R R, h 448 W DeWald.
" George W (Tillie), painter 456 W Williams, h same.
" Helen, tchr Nebraska Sch, b 1509 Crescent av.
" James (Bessie) lab Noble Hoop Co, h 1513 Sinclair.
" Jarvis M (Jennie M), fireman, h 1155 Kinnaird av.
" Jerry, condr Trac Co, b 134 Wallace.
" John, bartndr Rich Hotel, b same.
" John, horse trainer, b cor Spy Run and Edna.
" Juanita, student, b 1137 W Main.
" Loris D, student, b 2015 Hoagland av.
" Mae, b 924 Clinton.
" Mae, appr Pidgeon's, b 619 Osage.
" Marie N, b 2214 Bowser av.
" Markley U (Effie), painter, h 1312 Stophlet.
" Martha M, tchr Bloomingdale Sch, b 731 E Jefferson.
" Marvin J, plumber, b 2214 Bowser av.
" Mary E (wid John), b 442 W Williams.
" Maude, b 345 W Creighton av.

Regis Dry Cleaning Co. ORIGINAL FRENCH PROCESS NOT EXCELLED 1205 Calhoun St. Phone 2198

Thrasher & Herman Plumbers and Gas Fitters 712 BARR ST. TELEPHONE 547 FORT WAYNE, IND.

Geo. L. Ashley & Sons Rooms 420-421 Shoaff Bldg. Phone 2905
INSURANCE--Fire, Life, Accident and Health

J. S. PEDDICORD REAL ESTATE NO 919-20-21 SHOAFF BLDG. FORT WAYNE PHONE 357

Clark Moellering A, pkr Mayflower Mills, r 1923 W Main.
" Oliver (Dorothy), carrier P O, h 1615 Tilden av.
" Oliver J, drftsmn W Gas Con Co, b 135 Brackenridge.
" Ralph (Anna), sec and treas Clark Fruit Co, h 19 White apts.
" Sadie B, clk Bowser's, b 2214 Bowser av.
" Sidonna A, opr Dudlo Mfg Co, b 1421 Wall.
" Theodore (Mary E), barber H C Baker, h 1421 Wall.
" Thomas (Lillian), saloon 336 E Columbia, h 724 E Wayne.
" Wm H (Myrtle), contr 2015 Hoagland av, h same.
" Wilson T (Anna), plasterer, h 715 Knitters av.
" W W, engr N P R R, r 406 Mechanic.
Clarken Mary E, harpist Orpheum, r 305 W Jefferson.
Clasper John, student B T School, b same.
Claudy Earl S (Ethel), hlpr Penn Co, h 1708 Hayden.
Claus Selma M, dom 420 W Wayne.
Clause Alta, opr Home Tel Co, b 1218 Washington blvd W.
" Charles F (Mary), blksmth, h 1218 Washington bld W.
" Pearl, nurse, b 1218 Washington blvd W.
Clauser Harry M, clk Grand Lealer, h 1225 Spy Run av.

LINCOLN LIFE BLDG. Best Office Building for Service to Tenants
217 E. BERRY ST. FIREPROOF

Clausmeier Edward F (Margaret) (Clausmeier & Archer), h 1320 Winter.
" & Archer (E F Clausmeier, A J Archer), machinery 320-322 E Main.
Claussner Carl (Anna), knitter W K Mills, h 304 Mechanic.
" Howard, hlpr W K Mills, b 304 Mechanic.
" John, knitter W K Mills, b 304 Mechanic.
" Lillian, inspr W K Mills, b 304 Mechanic.
" Robert, hlpr W K Mills, b 304 Mechanic.
Clawson Edwin M, sls mgr Ind Furn Co, h 22 St James apts.
*Clay Brutus H, cook The Wayne, r 125 Eureka.
" Floyd C, hlpr N P R R, b 1641 Sinclair.
" Orvill M (Jennie), clk, h 1403 Greene.
" School, n w cor Washington blvd E and Clay.
Claycomb Eugene, waiter Lincoln Highway Hotel, b same.
" George, hlpr Penn Co, b 1220 Calhoun.
Claymiller, see also Klaymiller.
" Henry C, lab Wabash R R, b 324 Melita.
" Rudolph (Matilda), hlpr Cor Paper Co, h 324 Melita.

The H. Pfeiffer & Son Co. Well and Cistern Pumps Steel Rooting and Siding 107-109 E. Columbia Street

Troy Laundry Co. Electric Hand Ironing .·. SERVICE Pioneer of Indiana 1711-1717 Calhoun St. Phone 6001

EDMUNDS Electric, Plumbing, Heating 1019 Calhoun St. Tel. 262

INSURANCE GUY J. GILBERT Phone 240 305 Lincoln Life Bldg.

Clayton Helen, r 223 E Main.
" Mabel E (wid Harry), tchr Clay Sch, b 635 Prospect av.
" Willet (Pearl), clk R M S, h 635 Prospect av.
Cleanex Co (E A Vail and Louis Mast), 111½ W Columbia.
Clear Michael J (Ada), propr Clear's Stulio, h 815 Nelson.
*" Walter (Lucinda), lab Bass', h 215 Melita.
Clear's Studio, Michael J Clear propr, 706 Calhoun.
Cleary Bessie V, student, b 805 Eliza.
" Dennis E (Anna), mach Penn Co, h 332 Masterson av.
" Edward (Nora), engr Co, h 121 Masterson av.
" John J (Julia L), blmkr Wabash, h 805 Eliza.
" Julia C, tchr Clay Sch, b 805 Eliza.
" Martin (Agnes) (Cleary & Bailey), h 423 E Suttenfield.
" Sylvia, opr Home Tel Co, b 332 Masterson av.
" Will C (Florence), tailor 1515 Calhoun, h 323 Madison.

Fresh Daily, Pure, Clean and Wholesome. Always Wrapped. "Haffner's Potato-Loaf Bread" Haffner's Star Bakery

CLEARY & BAILEY (M J Cleary and T E Bailey), Prompt Printers, 1118 Calhoun, Tel 1782.
Clem Bert (Ada), bartndr, h 429 Masterson av.
" Daniel J (Queenie), blksmth Bass', h 1820 Hanna.
" Floyd E (Clementine), lab City, h 317 Melita.
" Isaiah (Clara), engr G R & I R R, h 2112 Gay.
" Jeremiah (Katherine), lab City, h 1813 Gay.
" John H (Louise), inspr Penn Co, h 1827 Gay.
" Lloyd, b New Haven av, (13).
" Lola K, b 1813 Gay.
" Mrs May, clk White Fruit House, h 1320 Hanna.
" Samuel G, engr G R & I R R, b 2112 Gay.
" Samuel J (Minnie), carp, h New Haven av, (13).
Clemens Andrew N (Margaret), bartndr Goodfellow's, h 1907 Harrison.
" Cornelia, dom 4 White apts.
" Daniel (Clara) (Clemens Hotel Co), propr Alt Heidelberg 905-911 Calhoun and Restaurant 606 Calhoun, h 812 Washington blvd W.
" David W (Rose), bartndr Goodfellow's, b 222 Brackenridge.
" Frank H (Edith), clk B Lehman, h 1014 Oneida.
" Fred, knitter Thieme Bros, b 1445 Taylor.

Regis Original French Dry Cleaning Company Service—Perfect 1205 Calhoun St. Phone 2198

FORT WAYNE LUMBER CO. 2027 Broadway Phone 6224

The Journal-Gazette FORT WAYNE'S LARGEST NEWSPAPER

Mill Work Ft. Wayne Builders Supply Co.
812-822 HAYDEN STREET PHONE 1511

Clemens Henry (Mayme), knitter Thieme's, h 1719 Crescent av.
" Hotel Co (Dan Clemens), props Alt Heidelberg Hotel, 905-911 Calhoun.
" Jacob (Mary A), porter, h 1445 Taylor.
" Katherine, asst M A Mason, b 1445 Taylor.
" Lena, forelady W K Mills, b 1445 Taylor.
Clements Fred W (Catherine), fireman, h 3225 Dinnen av.
" Wm, b 450 W Williams.
" Wm H (Rose), condr N P R R, h 308 W Williams.
" Winifred I, stenogr Eng & Mfg Co, b 509 State blvd.
Clemmer Edward G, bkkpr, b 1807 Lafayette.
" Mrs Ellen, smstrs Rurode's, h 1124 W Jefferson.
*Cleveland Lizzie, dom 1202 Washington blvd W.
Clevenger Emmet C (Pearl) (Ft W Audit Co), h 2534 Lafayette.
Clever Isaac N (Frances L), merchant, h 2533 Maple pl.
Clibon Harry F (Lottie), driver, h 644 High.
Clifford Bridget, dom I S for F M Y.
CLIFFORD BROS (James E and Joseph), Dealers in Hard and Soft Coal and Manufacturers of Charcoal, 1012 W Main, Tel 1154.

Olds Coal Co., Highest Grades of Domestic Fuels
Try Our ANTHRACITE COAL. Everybody Likes It.
Phone 6034 SAND, GRAVEL and STONE Yards { 310 to 320 Murray St. 301 to 315 Wallace St.

" Rev Edward H (Lora), pastor East Creighton Av Church of Christ, h 2730 Holton av.
" Helene, b 708 Rockhill.
" James E (Cecelia) (Clifford Bros), h 708 Rockhill.
" John C (Sarah), lab R-N-M Co, h 1120 Wabash av.
" Joseph (Alven) (Clifford Bros), h 1235 W Main.
" Robert, b 708 Rockhill.
Cline, see also Klein and Kline.
" Ella (wid James H), b 1212 E Creighton av.
" George H (Ella), mach Bowser's, h 1212 E Creighton av.
" Hallie L (Minnie), grocer 1402 E Creighton av, h 3132 Hanna.
" Ray M (Laura) engr, h 727 E Creighton av.
Clingan Lucille, b 1414 Fairfield av.
Clinton James E (Mary), lab, h 402 Lafayette.
" John M (Marie), boxmkr Ft W Box Co, h 924 Clinton.
" Ursula, sewer W K Mills, b 712 Runnion av.
" & Thomas, 110 Baker.
Clippinger Charles W, printer Cope Ptg Co, b 1122 Wildwood av.

Fort Wayne Plumbing & Heating Co. E. F. OELSCHLAEGER, Mgr. Phone 3107 1007 Harrison St.

Troy Laundry Co. Sanitary SERVICE Fire and Germ Proof Building 1711-1717 Calhoun St. Phone 6001

FOX BROS. & CO. 923-5-7-9-931 CALHOUN STREET- COMPLETE HOUSE FURNISHERS

UNION CENTRAL LIFE
821-822-823-824-825 Shoaff Building
W. P. HART, General Agent
Pays the largest dividends to policy-holders of any company in the world.
Phone 2014

Clippinger Frank A (Emma C), condr N P R R, h 1421 Boone.
" Isaac D (Catherine), foreman W O T & P Co, h 1326 Spy Run av.
" Louis D (Elizabeth), janitor W K Mills, h 1332 Boone.
" Nelson E, knitter W K Mills, b 1332 Boone.
" Orpha (wid Alex), h 1122 Wildwood av.
" Rena, inspr W K Mills, b 1332 Boone.
Clizbe James B (Addie L), freight agt N Y C, h 925 3rd.
Cloonan Martin T, saloon 104 Baker, h 236 Masterson.
Close Charles N (Merle), motorman, h 429 Poplar.
" Edward C (Emma K), clk, h 602 Washington blvd E.
" Ernest A (Lida), painter Trac Co, h 623 Wagner.
" Henry F (Elizabeth), express 429 Poplar, h same.
" Walter F (Lyda), bkkpr Freiburger's, h 1027 Elmwood av.
Closs Frank P (Catherine E), winder Ft W E Wks, h 723 Walnut.
" Jacob (Catharine), repr, h 1921 Harrison.
" John, driver L Merz, b 1921 Harrison.
" Vivian C, bkkpr German-Am Trust Co, b 1921 Harrison.

VICTROLAS MODERATE PAYMENTS
$15 $25 $50 $75 $100 $150 $200
PACKARD MUSIC HOUSE 930 CALHOUN

Clossen Gesina, b 928 Monroe.
" Margaret, opr Pollak's, b 928 Monroe.
" Mary (wid Henry), h 928 Monroe.
Closterman Albert H, engr Penn Co, b 1510 Calhoun.
" L W, engr Penn Co, b 132 Douglas av.
Cloud Mrs Marie, b 1019 Broadway.
" Richard M, b 215 3rd.
" Thomas J (Sadie), lab, h 1441 Huestis av.
Clover Claude L (Mary), clk Ft W E Wks, h 2815 Harrison.
Clusserath Nicholas (Mary), patmkr Bowser's, h 1929 Weisser Park av.
Clutter Wm M (Clara M), Humane Officer, h 1002 Columbia av.
Coakley Glenn B, ironwk Rolling Mill, b Freeman, (6).
Coan Delbert H (Margaret), pur agt Ft W O & S Co, h 815 Monroe.
Coapstick Carol A, opr G E Co, b 1707 Bayer av.
" Rufus B (Rilla), clk Ft Wayne Aud Co, h 1707 Bayer av.
Coar John R (Mary B), prin Smart Sch, h 805 Kinnaird av.

TROY-AMERICAN DRY CLEANING CO.
All Modern Equipment for Handling Every Variety of Cleaning and Dyeing
1810-1812 CALHOUN STREET
PHONES 6002-6003

"THE OLD RELIABLE" The Emporium LOANS MONEY ON DIAMONDS, WATCHES AND VALUABLES
ESTABLISHED 1876

SHRYOCK AUTO COMPANY
Phone 290 - 709-15 Clay St.
Repairing, Repainting and Body Building. The Best Equipped Shops in Northern Indiana

Both Phones 135 **KRUDOP** Corner Francis & Hayden
COAL AND LUMBER

Coats Anna (wid Francis M), h 651 Archer av.
" Dempsey K, boarder W K Mills, b 651 Archer av.
" Fern, clk Thieme Bros, b 651 Archer av.
" Gertrude M, transfer W K Mills, b 651 Archer av.
" Gideon, former W K Mills, b 651 Archer av.
" Glenn N (Bertha), dispatcher, h 2046 Broadway.
" Roscoe J, teacher High School, b 906 W Jefferson.
" Thorne R, lab Per Bis Co, b 651 Archer av.
Cobaul George C, hlpr, b 1227 Scott av.
" Wm M (Anna E), plaster, h 1227 Scott av.
Cobb Roy, driver Pape's, h Murray.
Coblentz Anna (wid Frank), h 1503 Hale av.
" Bertha A, housewk, b Brooklyn av, (8).
" Ephriam (Mary C), h Brooklyn av, (8).
" Jacob W, phys 328 W DeWald, h same.
" Wm (Anna), hlpr Wabash R R, h 1527 Hale av.
Coburn Lloyd R (Gertrude), foreman Randall Auto Sales Corp, h 1912 Broadway.
" Ora E, mason, b 408 Harrison.
" Warren W (Cora A), mason, h 408 Harrison.
Coby Anna, h 519 Fulton.

Osteopathy **DR. JOHNSTON**
DISEASES CURED
Res. Home Phone 6534. Office 1529. 4th Floor Shoaff Bldg. (Licensed)

" Ella, student, b 646 Baltes av.
" Elsie, pkr Craig Bis Co, b 519 Fulton.
" Ethel C, dom 517 Washington blvd W.
Coby Frank W (May), condr G R & I, h 532 E Suttenfield.
" Helen, b 532 E Suttenfield.
" Henry, b 519 Fulton.
" Herschel, b 532 E Suttenfield.
" Lewis, hlpr Craig Bis Co, b 449 Baker.
" Mary, clk, b 519 Fulton.
" Russell A (Nellie), painter, h 915 Walter.
Coca-Cola Bottling Wks, C L Bornschein mgr, 1216 Maumee av.
COCHERL MARK T (Mary), Vice-Pres Ft W Oil & Supply Co, h 1119 Fairfield av, Tel 926.
Cochern Clell C (Hazel M), dept mgr Fox Bros & Co, h 1117 Lafayette.
Cochoit Charlotte, clk Banner Laun, b 538 Holman.
" Francis J (Clara), lab, h 1906 Webster.
" Joseph J, mach hd, b 538 Holman.
" Jules E (Rose), hlpr Penn Co, h 538 Holman.

C. A. RASTETTER, Real Estate 131 E. BERRY
FARMS AND CITY PROPERTY
House 7163 Red
Office Phone 366

Troy Laundry Co.
SERVICE { WET WASHING, ROUGH DRY, FLAT WORK, FAMILY AND INDIVIDUAL BUNDLE
Phone 6001
1711-1717 Calhoun St.

BEAUTIFY YOUR HOMES
Call OLIVER S. JONES
Phone 6577 PAINTER & DECORATOR 120 E. Leith St.

HETRICK & MOSES REAL ESTATE
514 SHOAFF BLDG. Phone 479
Residence Phones 1138 .·. 1370 GENERAL INSURANCE
SEE US BEFORE YOU BUY, SELL OR RENT

Cochoit Marie, opr Fh W Ptg Co, b 538 Holman.
" Stella J, clk Frank's, b 538 Holman.
Cochran Grace, fldr Foster's, b 1731 Sherman.
" Ida, hlpr Eagle Laun, b 513 E Lewis.
" John M, carp, b Arlington av, (11).
" John V (Mary J), cigarmkr, h 1645 Washington bd E.
" Martha, opr G E Co, b 1315 Jackson.
" Roscoe K (Aurie J), bkkpr First Nat'l Bank, h 3230 Broadway.
" Wm M (Myrtle L, carp, h Arlington av, (11).
Cochrane Agnes J, clk Schrader & Wilson, h 544 Packard av.
" Margaret S, h 544 Packard av.
Cochren Lawrence H, lab Horton Mfg Co, b Goshen rd, (4).
" Levy (Hannah), lab, h Irene av, (4).
Cockerell Ethel, mender W K Mills, b 723 Knitters av.
Coddington Sarah J (wid Simon), b 666 3rd.
Cody Loretta M, b 1420 Washington blvd.
" Maurice H W, h 1420 Washington blvd.
" Nellie L, stenogr Berghoff's, b 1420 Washington blvd.

Hauling and Hoisting Heavy Machinery and Pianos
BROWN TRUCKING CO.
125 W. COLUMBIA .·. .·. PHONE 73

Coe Arthur, fireman No 3 Engine Co, h 2638 Fox av.
Coen Wilbur J, condr Penn Co, b 1134 E Lewis.
Coeurdevey, see also Courdevey.
" Clement (May), contr 618 Montgomery, h same.
" Seraphim, b 1426 Lillie.
Coffee Bernard T (Mary A), bkkpr W F Hornberger, h 218 E Pontiac.
" Ephraim M, clk, b 2034 Beech.
" Joseph, clk O Beverforden, b 1608 Calhoun.
" Joseph H (Etta P), baker, h 2034 Beech.
" Marie R (wid Peter), b 218 E Pontiac.
" Raymond T, bellboy Randall, b 2034 Beech.
Coffin John B, cook Board of Trade, b 625 Harrison.
Coffman Elizabeth, dom 633 W Wayne.
Coggeshall Frank V, hlpr Penn Co, b 1805 Hanna.
" Harry C, fireman Penn Co, b 1805 Hanna.
Cogswell Carrie, asst clk Y W C A, b same.
Cohagan Alonzo W (Mary), cigarmkr, h 819 Erie.
" Donald E, mach, b 808 Grace av.
" Ross W, barber, b 808 Grace av.

TROY-AMERICAN DRY CLEANING COMPANY
SERVICE Thoroughly Efficient -:- Dust Proof Receptical and Motor Delivery
1810-1812 CALHOUN STREET PHONES 6002-6003

R. PARKER SMITH Real Estate Farms and City Property
Office Phone 2615 House Phone 6225 422-424 Shoaff Bldg.

Wm. Carter & Sons Dealers in FURNACES
Mantels and Tile Work
423 Old Fort Place Telephone 431

Protect Your Boilers with the Star Compound
209-211 East Columbia Street
PHONE 2302
National Mill Supply Co.

Cohen, see also Cohan, Coen, Conn, Koehn, Kohn and Kuhn.
" Charles (Rosa), tailor, h 1006 Columbia av.
" Felix, mssngr, b 1006 Columbia av.
" Helen, b 1006 Columbia av.
" Henry (Jeanette), cigarmkr Bayer's, h 1329 W Jefferson.
" Ida, b 1006 Columbia av.
" Jacob, tailor 124 W Jefferson, h same.
Cohn Charles (Mary), b 536 Washington blvd W.
" Edward (Minnie) (Mergentheim's), h 1109 W Berry.
Coil, see also Coyle.
" Albert A, teacher, b 811 Huffman.
" Charles D (Dora), carp, h 226 W Williams.
" Elmer E (Beatrice), lineman Home Tel Co, h 434 Bass.
" Frank A, carp, b 811 Huffman.
" Goldie G, teacher, b 811 Huffman.
" Herschel R, student, b W H Coil.
" John A (Eva), carp, h 811 Huffman.
" Joseph W (Elizabeth), hlpr Penn Co, h 422 Wallace.
" Mildred, b 226 W Williams.

The Seelberg Store
126 E. BERRY ST. SMART CLOTHES for WOMEN BET CALHOUN ST. AND POST OFFICE
Telephone 2609

" Nathan W, teacher, b 811 Huffman.
" Violet D, stenogr Sherman White & Co, b 226 W Williams.
" Wm H (Iona), carp Penn Co, h Lake av, (14).
Coiles W E, mixer Craig Bis Co, h 716 Home av.
Colane Joseph, hlpr Wabash R R, b 415 Bass.
Colburn Edna, dom, r 132 E Berry.
Colby Cornelius M, lab Hoffman Bros Co. h 1128 Breck.
" Edith, opr Boss Mfg Co, b 1128 Breck.
" Lela, b 1128 Breck.
" Louis, baker, b 449 Baker.
Colchin Agnes, dom 2534 Webster.
" Charles E (Margaret), barber, h 1710 3rd.
Colclesser Clarence Q (Mae), floorwalker Rurode's, b 2344 Anthony blvd.
" Frank, inspr Penn Co, b 2344 Anthony blvd.
Cole, see also Koehl, Kohl and Kuhl.
" Mrs Anna L, sec Y W C A. b St James apts.
" Carrie M, bkkpr Evans Coal Co, b 712 Columbia av.
" Charles F (Harriet), condr N Y C, h 1307 Orchard.
" Claude R, mess N P R R, b 612 Madison.

WM. J. DELL, PLUMBING and HEATING
2202 Hanna Street
Phone 2402

Troy Laundry Co.
VACUUM CLEANING SERVICE
In all Its Branches
1711-1717 Calhoun St. Phone 6001

J. J. VOORS COAL COMPANY
Bituminous & Anthracite Coal, Wood, Kindling, Charcoal
Cor. Jackson and Nickel Plate R. R. Tel. 2209

A-1 LEATHER SHOP
Trunks, Traveling Bags, Suit Cases:
SAMPLE TRUNKS AND CASES A SPECIALTY
827 CALHOUN ST. Phone 2603

Cole Fannie T, b 1202 Webster.
" Frank A (Fern), hlpr Penn Co, h 1909 Antoinette.
" Fred M, door man Jefferson Theatre, b 703 Washington blvd E.
" Fred R, comp Ft W Ptg Co, b 343 E Lewis.
" Harry R (Edith), clk F P Mensch, h 611 5th.
" Harry V, tracer Bowser's, b 2323 Euclid av.
*" Henry, lab, b 1810 Oliver.
" James H (Della), pat med 925 Edgewater av, h same.
" John, hlpr Wabash R R, b 432 E Lewis.
" J J, b 215 W Berry.
" Leonard (Charlotte), h 2323 Euclid av.
" Lovell B (Bertha B), foreman Ft W E Wks, h 1010 Philips.
" Markley H (Blanche), brakeman Penn Co, h 1814 Anthony blvd.
" Phoebe E, cook C Freidrich.
" Steve, lab Per Bis Co, b 111 W Main.
" Thomas A (Inez), asmblr Ft W E Wks, b 1904 Broadway.
Coleman, see also Coolman, Kohlman and Kuhlman.

MEIGS EYESIGHT SPECIALIST
When your Glasses break,
We speed the fixing--
1012 Calhoun St. ∴ Lyric Theatre Building

" Addie B, smstrs Frank's, b 1128 Michigan av.
" Arthur G (Ivy I), fnshr Van Arnam Mfg Co, h Brooklyn av, (8).
" David E (Julia), carp, h 725 Riverside av.
" Edward A, mach Penn Co, b 1209 Marion.
" Elizabeth (wid Conrad), h 1209 Marion.
" Harry F (Lela G), motorman Trac Co, b 831 Huestis av.
" Jacob, tmstr, b 2017 Nelson.
" John N (Rose), driver Zurbuch's, h 739 Taylor.
" Mac A (Mable), fireman, h 1925 Washington blvd E.
" Orvill D, student, b 3412 Barr.
" Roy E, chkmn Trac Co, b 3412 Barr.
" Roy E, auto repr, b 725 Riverside av.
" Sylvester (Elsie), ironwkr, h 1321 Michigan av.
" Wm A (Elizabeth), h 1908 Howell.
" Wm H, painter, b 1405 Hanna.
Colerick Charles E. adv agt, b 1020 W Wayne.
" Clemence C (wid Walpole G), h 320 E Berry.
" Guy (Colerick & Hogan), b 1018 Wildwood av.
" Helen J (wid Henry), h 1018 Wildwood av.
" Helen J, repr News, b 1018 Wildwood av.

TROY-AMERICAN DRY CLEANING COMPANY
PHONES 6002-6003
SERVICE that Commends -:- Special Attention and Skill
1810-1812 CALHOUN STREET
Your income may be cut off by disability at any time—WHAT THEN?
Commonwealth Casualty Co., Philadelphia, Pa.
ERMIN C. UNGEMACH, Manager
509-511 PEOPLES TRUST BLDG. PHONE 1589
WM. KAOUGH COAL CO.
COAL WHOLESALE AND RETAIL Tel. 502
Wells and L. S. & M. S. Ry.

Distributors of Electrical Supplies
The Protective Electrical Supply Co.
130-132 West Columbia St. Telephone 1977

Colerick Margaret M, librarian Public Library, h 1020 W Wayne.
" Mary W, h 315 E Jefferson.
" Phil B (Martha), lawyer 18 Swinney blk, h 716 W Jefferson.
COLERICK & HOGAN (Guy Colerick, H G Hogan), Lawyers, Tri-State Bldg, n e cor Berry and Court, Tels H 2195, B 441.
Colley Frank (Sadie), carp, b 218 Baker.
Collie Agnes (wid John), h 1918 Hanna.
" Allan, hlpr Pollak's, b 1918 Hanna.
Collier, see also Colyer.
" Alexander W, repr Penn Co, b 2508 Anthony blvd.
" Arthur (Eliza), cpr Berghoff's, h 1307 E Lewis.
" Harry J (Myrtle), h 3824 Fairfield av.
Colling Helen, clk, b 1924 Harrison.
" John C (Mary), lab W O T & P Co, h 1924 Harrison.
Collins, see also Cullen and Cullens.
" Bridget (wid John), h 1306 Hanna.
" Clyde G (Agnes), policeman Palace, b 631 Runnion av.
" Edward, ironwkr Rolling Mill.

HOUSE OF QUALITY **G. W. Gates & Co.** "THE CLOAK HOUSE"
122 TO 124 W. BERRY ST. PHONE 3655
Greatest Selection of Styles, at all times, at Reasonable Prices, has made this store in a few month's FORT WAYNE'S GREATEST DISTRIBUTOR OF READY-TO-WEAR

" F J, r 1118 Division.
" Henry, lab Ind Ltg Co, h 1222 Clark.
*" Henry, waiter The Anthony, r 248 N Calhoun.
" Inez (wid Edward J), h 1207 Webster.
" James, opr, b 323 Brandriff.
" Jesse C (Ollie), bridge carp, h 1340 Greene.
" John, hlpr W Gas Con Co, b 323 Brandriff.
" John C, bartndr Hursh's, b 540 Washington blvd E.
" John J, fitter Hattersley's, b 1306 Hanna.
" Joseph E (Charlotte), supt Sherman White Co, h 914 Kinnaird av.
" Mae, opr Eagle Laun, b 323 Brandriff.
" Mamie, clk Lincoln Nat'l Life Ins Co, b 230 Masterson av.
" Marcella, b 423 Dawson.
" Margaret, b 1306 Hanna.
" Michael, hlpr Vesey's, h 425 W Pontiac.
" Orla S (Venna), condr, h 215 W DeWald.
" Peter (Anna), switchman, h 518 Fulton.
" Robert H (Nora), lab Ind Ltg Co, h 811 Delaware.
*" Rose, usher, b 814 Van Buren.
" Wm (Anna), lab, h 331 Holman.

Banner Laundering Co. 425-431 E. Columbia Street Phone No. 165

Troy Laundry Co. *Modern Electric Equipment Service* Automatic Devices of the Latest Design 1711-1717 Calhoun St. Phone 6001

M. F. KAAG & SONS 105 EAST COLUMBIA STREET
Sell SILVERWARE AND CUTLERY

Always in Perfect Condition---The Hupmobile
RANDALL AUTO SALES COR. Tel. 311 120 Washington Blvd. West

Collins Wm H (Elizabeth), patrolman, h 1428 Broadway.
" Wm E, engr N P R R, r 1417 Boone.
Collis Adam (Mary), mach Penn Co, h 2052 Lafayette.
" Hugh L (Catherine), mach Penn Co, h Parnell av, (14).
" John C (Bertha M), opr Ft W E Wks, h 2011 Taylor.
" Oscar, driver, b 2052 Lafayette.
Collman Herman T (Emma), observer U S Weather Bureau. h 1039 Swinney av.
Collopy W P, engr N P R R, r 1735 W Main.
Colman Clayton, clk Wabash R R, b 216 W Lewis.
" Mrs Ella, drsmkr 2033 Calhoun, b same.
Colmey Christopher R (Lulu), foreman Penn Co, h 115 W Suttenfield.
" Howard L, notions 1306 Calhoun, b 115 W Suttenfield.
" Margaret, student, b 115 W Suttenfield.
Colonial Theatre, H C Heisler propr, 1003 Calhoun.
COLONIAL WORKS, A D Bohn Mgr, Paints, Oils, Etc, 213 W Main, Tel 2451.
Colonno Guiseppe (Mary), grocer 415 Bass, h same.
Colson Luther J (Nora), carrier P O, h 1928 Harrison.

We Furnish The Home on Easy Payments
PICKARD HOUSE FURNISHING CO.
112 AND 114 EAST COLUMBIA ST
Store only ONE SQUARE north and a FEW FEET east from the TRANSFER CORNER

Columbia Candy Kitchen, J Heliotes, propr, 1002 Calhoun.
COLUMBIA INSURANCE CO OF IND, Frank J Federspiel Agent, 822 Clinton (see right center lines).
Colvimboff P T, lab, b 726 Hugh.
Colvin, see also Calvin.
" Charles R (Bertha), hlpr Maumee Dairy, h 610 W Main.
" Cody C (Emma), brick mason, b 1703 Franklin av.
" Elbert (Addie M), contr 1703 Franklin av, h same.
" Joseph (Ella), hlpr Klett's, h 625 Wagner.
Colyer, see also Collier.
" Jacob A (Lena), brick mason, h 1013 St Mary's av.
" John, cooper Craig Bis Co, b 1013 St Mary's av.
Coman West, lab, b 201 Graeter.
Combs, see also Coombs.
" Truman N (Ida), lab Ind Ltg Co, h 1024 Forest av.
Comer Harvey N (Mary G), clk, h 2708 S Wayne av.
" John E, clk Moellering Bros & Millard, b 638 3rd.
" Marion C (Wealthy), b 2708 S Wayne av.
" Mary, dom 323 Washington blvd W.
" Peter, student, b 230 E Columbia.

Regis Dry Cleaning Co. ORIGINAL FRENCH PROCESS NOT EXCELLED 1205 Calhoun St. Phone 2198
CHAS. D. NOLAN, Real Estate GENERAL INSURANCE Before you buy, sell or rent, call PHONES 1553-1625 Lincoln Life Bldg. Suites 404-405
HOFFMAN BROS. CO. 800 WEST MAIN ST. HARDWOOD LUMBER AND VENEERS

JACOBS' MUSIC HOUSE
1021-1023 Calhoun Street Tel. 624

Comer Mrs Wealthy J, h 931 Home av.
Comincavish Clarence W, florist, b 1610 Spy Run av.
" Marshall (Amelia), florist 1610 Spy Run av, h same.
" Marshall L (Catherine), bkkpr Eckart's, h 920 Ewing.
Cominskey Julius (Lottie), spring mkr, h 1011 Erie.
" Martin, lab, b 1405 Hanna.
Comment Eugene J (Augusta), bkkpr Centlivre's, h 1415 Winter.
Commer Thomas, lab, h 403 W Main.
COMMERCE INSURANCE CO, I H Shorey Agent, 628 Calhoun, Tel 6982 (see back bone).
COMMERCIAL BANK THE, The Straus Bros Co Props, 817 Calhoun, Tels H 1838, B 346.
COMMERCIAL CLUB, Van B Perrine Pres, W L Wilt 1st Vice-Pres, Frank E Bohn 2nd Vice-Pres. Charles L Biederwolf Sec, J R McCulloch Treas, 817-819 Harrison, Tel 529.
Commett Jennings, hlpr Centlivre's, b 343 E Lewis.
Commings, see also Cummings and Cummins.
" Thomas J (Evelyn), agt, 3610 Harrison.
Como Ves, lab Rolling Mill, b Com'l Add.

Fort Wayne Outfitters Co.
You Furnish the Girl
We Furnish the House
129 EAST BERRY
726 CLINTON ST.
TELEPHONE - - 1641

Comon Ves, lab Rolling Mill, b Com'l Add.
Comp Hugh, lab Packard Co, b 2412 Miner.
Comparet Charles W (Stella), brakeman, h 1117 Elmwood av.
" Irma, b 1022 Lake av.
" Thomas L (Jennie), bkkpr Bass', h 1022 Lake av.
Compeon Joan, lab Rolling Mill, b Com'l Add.
" John, lab Rolling Mill, b Com'l Add.
Compton Andrew J (Ella), condr Penn Co, h 933 Erie.
" Charles (Myrtle), condr N P R R, h 1718 Illinois.
" Collin C, engr N P R R, r 1332 Boone.
" Fred A, architect, b 933 Erie.
" Mary (wid Elias), b 1511 W Mary.
" Miner, brakeman N P R R, b 1511 W Main.
" Robert E, student, b 933 Erie.
" Wm S (Rose), lab, h 2716 Lafayette.
Conaham Anna, b 332 Baker.
" John J (Jennie), janitor, h 332 Baker.
" John S, mssngr W U Tel Co, b 332 Baker.
Concannon Patrick J, lab, b 745 W Superior.
Concordia Cemetery, n s Maumee av e of Concordia College.

Schone & Ankenbruck UNDERTAKERS AND EMBALMERS
N W. COR BARR AND BERRY STS PHONE 377

C. C. Schlatter & Co. Builders' Hardware
202-206 East Columbia

Troy Laundry Co.
Electric Hand Ironing .·. SERVICE
Pioneer of Indiana
1711-1717 Calhoun St. Phone 6001

ALBERT TOMKINSON 111 Montgomery St. Phones { Store, 205 Residence, 6251
Dealer in PLUMBERS', STEAM AND GAS FITTERS' SUPPLIES

Concordia College, Martin Luecke Pres, Maumee av, bet Schick and Grant av.
" Evangelical Lutheran Church, cor Anthony blvd and Alliger.
" Lutheran School, cor Fletcher av and Alliger.
Condit Edith, b 332 E Wayne.
Condon Bessie, opr G E Co, b 3418 Fairfield av.
" John (Mary), saloon 617 Calhoun, h 325 W DeWald.
Cone Delvin B (Elizabeth L), condr Trac Co, h 2426 Thompson av.
" Fannie, dressmkr, b 1209 Lambert Drive.
Congdon Bruce K (Anna), plater, h 1129 Jones.
" Johannah (wid Joshua E), b 2321 Anthony blvd.
Conine Clayton M (Nettie V), condr Trac Co, h 618 W DeWald.
Conio Nick, lab Rolling Mill, b Com'l Add.
Conkel John H (Zepha), hlpr Hoffman Bros Co, h 1238 Elm.
Conklin Charles L (Della), lab Trac Co, h 1148 Hanna.
" Florence, nurse, b 318 E Wayne.
" George L (Hattie), driver Fishack-Ellenwood Co, h 1213 Wells.

WOLF & DESSAUER

" George W (Edith M), engr, h 1317 W Jefferson.
" Guy (Ella), pianos 1008 Calhoun, h 602 Wagner.
" Johanna, tchr Smart Sch, b R R 1.
" Roy G (Mabel), clk Bowser's, h 2217 Fairfield av.
Conley, see also Connelly.
" Christopher H (Edith), fireman, h 2535 Winter.
" Mable, nurse Hope Hospital, b same.
" O R, b 2028 Calhoun.
Conn, see also Kahn, Kann, Coen, Cohen, Koehn, Koon and Kohn.
" Albert B (Florence C), condr N P R R, h 1225 Boone.
" Guy D (Roa V), plshr Packard Co, h 924 Home av.
" Mary, inspr Thieme's, b 611 Mechanic.
" Minnie, clk Rosenthal's, b 611 Mechanic.
Connant Russell A, lab Cor Paper Co, b 2331 John.
" Susan (wid Lafayette), h 2331 John.
Connell Anna, dom 734 W Wayne.
*" Eva, dom 2202 Fairfield av.
" James J, game warden, b 1019 Taylor.
" Margaret, opr Pollak's, b 449 Buchanan.
" Mattie (wid David H), b 814 Grace av.

Regis Original French Dry Cleaning Company Service—Perfect 1205 Calhoun St. Phone 2198

D. C. STOUT Real Estate and Insurance Agency 710-711-712 Shoaff Building TELEPHONE 2331

JOCQUEL-SCHULZ CO.
PHONE 6050
Ready Roofing, Asphalt, Shingles and Tile

FISHACK, ELLENWOOD & CO.
401-413 CLINTON ST. Tel. 241
CEMENT
SEWER PIPE
PLASTER
LATH, ETC.

Connell Nellie, b 423 E Suttenfield.
" Thomas M (Helen), mgr Cadillac Sales Co, h 2928 Central Drive.
Connelly, see also Conley.
" George L, optn H C Klintworth, b 1522 Spy Run av.
" James (Mary), knitter Thieme Bros, h 1652 Howell.
" John J (Louise), mach Wabash, h 312 Brandriff.
" John M (Tora), carrier P O, h 1522 Spy Run.
" Joseph R (Estelle), mgr Ft W V Wks, h 1410 Fairfield.
" Margaret, opr, b 449 Buchanan.
" Mary (wid Michael), h 1831 Wheeler.
" Maud, candymkr He-Mi-La Co, b 1522 Spy Run av.
" Michael F, lab, b 1831 Wheeler.
" Thomas, lab, b 1222 W Main.
" Thomas J, dep treas Allen Co, h 449 Buchanan.
" Wm G, slsmn, b 1222 W Main.
Conner Charles (Daisy), tmstr, h New Haven av, (13).
" David (Julia A), lab, h Chestnut av, (13).
" Helen (wid Robert), b 2502 Zollinger av.
" Mrs Myrtle, opr Banner Laun, b 818 Barr.
" Susie, b Chestnut av, (13).

TRY THE AUTO SUPPLY CO.
FOR TIRES AND VULCANIZING
122 WASHINGTON BLVD. WEST

*" Wm H (Jennie), phys 1211 Lafayette, h same.
Conners, see also Connors and O'Connor.
" Anna M, b 501 Masterson av.
" Frank B, mach Penn Co, b 501 Masterson av.
" George E, hostler N P R R, b 704 Runnion av.
" Margaret (wid Edward, h 704 Runnion av.
" Mathias (Minnie), hlpr Penn Co, h 1218 Oak.
" Michael (Catharine), capt Engine Co No 2, h 501 Masterson av.
" Walpole H (Hannah), mach Penn Co, h 462 E Suttenfield.
Connett Abraham S, lab, h Edward, (10).
" Allen G (Josephine), h Hale av, (7).
" Cecil, b Hale av, (7).
" David S (Stella), gardener, h Centre av, (8).
" Elva I, bkkpr Bash, b Centre av, (8).
" George (Anna), gardener, h Miller, (7).
" Howard C, hlpr A J Rolf, b Centre av, (8).
" John (Lucy), gardener, h Hale av, (7).
" Mahlon T (Mary N), carp, h Miller, (7).
" Marion C, slsmn, b Centre av, (8).

C. B. FITCH 213 SHOAFF BLDG. INSURANCE
Troy Laundry Co.
Sanitary SERVICE
Fire and Germ Proof Building
1711-1717 Calhoun St. Phone 6001
NIEZER & CO. COAL
1308-1320 HAYDEN STREET Phones 550 and 1416
"BLAZO." OUR FAMOUS COOKING COAL

Mill and Factory Supplies 225-227 EAST COLUMBIA ST.
THE FORT WAYNE OIL AND SUPPLY CO.

Connett Martin E (Eliza), jan Westminster Ch, h 1718 Erie.
" Orville B (Eva), ironwkr Rolling Mill, h Edward, (7).
" Roy J, florist Markey Bros, b Hale av, (7).
Connolly H, h 1137 Eliza.
Connor, see also Conners and O'Connor.
" A G, condr Penn Co, r 327 Montgomery.
" Bessie, china painting, b 2409 Webster.
" Robert P, police Penn Co, b 314 Washington blvd E.
Connors Charles F (Myrtle), lab, b 818 Barr.
" T J, b 208 Mechanic.
Conover Clyde N (Nora), tinner Clark Garage, h 2235 Oliver.
" Norton (Ella), foreman The Sentinel, b 1217 Fairfield.
Conrad, see also Coonrad and Counrod.
" Casper (Mary), b 2425 Winch.
" Charles M (Cora), lab Per Bis Co, h 1612 Sherman.
" Clara, dom 802 W Wayne.
" Elizabeth (wid Mathias), h 1006 E Jefferson.
" Eugene A, painter B H Baker, b 2419 Winch.
" Fredericka, dom 524 W Wayne.
" George W (Veronica), tmstr, h 1126 Franklin av.

"Insure Your Time"
WALSH & CO.
General Agents Federal Casualty Co., Detroit, Mich.
" " Hoc.. " " Indianapolis, Ind.
No delays; no red tape Policies Issued and Settlements made in our office.

" Homer, boarder W K Mills, b 1612 Sherman.
" John C (Naomi O), drayman, h 802 3rd.
" Lester, appr F J Vevia, b 1006 E Jefferson.
" Margaret (wid Wm), b 1006 E Jefferson.
" Mary E (wid John), b 317 E Lewis.
" Minnie, dom 321 E Wayne.
" Nellie, dom 642 Anderson av.
" Richard A (Addie), hlpr Per Bis Co, h 1229 Sinclair.
" Wm, carp, b 1624 Oakland.
" Wm, carp Penn Co, b 1801 Hanna.
Conrady Anna (wid Fred), b 436 Montgomery.
Conroy Daniel M, h 424 W Creighton av.
" E J (Bertha), h 2913 Indiana av.
" Frank J (Katie), driver Wolf's, h 1117 Cochran.
" Harold J, slsmn Becker Paper Co, b 324 E Woodland.
" James J (Mary), h 324 E Woodland av.
" John M, clk Adams Ex Co, b 424 W Creighton av.
" Mary J, b 424 W Creighton av.
" Raymond A, slsmn Bursley's, b 324 Woodland av.
" Stephen, porter Rich Hotel, b same.
" Wm J, slsmn Becker Paper Co, b 324 E Woodland av.
Constantiano C, lab Penn Co, h 531 Hough.

SEAVEY HARDWARE CO. HARRISON AND PEARL PHONES 149 ∴ 150
The Place to Have Your Wants Satisfied

TRUI-AMERICAN DRY CLEANING CO.
All Modern Equipment for Handling Every Variety of Cleaning and Dyeing
1810-1812 CALHOUN STREET
PHONES 6002-6003

BEST 5c CIGAR IS THE
"Gold Seal"

PALM Vacuum Cleaner

Diether Heating Co. 715 Maiden Lane Phone 2567

Constinden Mike, lab, b 215 Graeter.
CONSUMERS ICE CO, E D Eward Mgr, Dealers in Ice, Office 1000 Wells, Tel 594-595 (see classified artificial ice dealers).
Contant Bertha, b 420 E DeWald.
" Claude A (Annette), mach Penn Co, h 420 E DeWald.
" Henry F, fireman Penn Co, b 420 E DeWald.
" Theresa, stenogr Fisk Rubber Co, b 420 E DeWald.
Contentine Dan, ironwkr, b Com'l Add.
Converse LeRoy L (Anna), lab, h Crescent av, (15).
Conway Anthony, brakeman G R & I R R, b 227 Melita.
" James F (Irene), ins 314 Shoaff bldg, h 2515 Harrison.
" Jean (wid Patrick), b 222 E Pontiac.
" Luke H, b 222 E Pontiac.
" T E, engr N P R R, r 1417 Boone.
Coogan S, engr N P R R, r 720 Mechanic.
Cook, see also Cooke and Koch.
" Ai (Anna M), inspr Ft W E Wks, h 127 Wallace.
" Alva D (Myrtle Z), pntr H E Campbell, h 1655 3rd.
" Archie A (Daisy), fireman Wabash, h 2416 Bowser.

Anthony Printing & Engraving Co.
ENGRAVERS .·. PRINTERS .·. BINDERS
CALHOUN AND SUPERIOR STREETS
PHONES 919-287

COOK BROS (Walter E, Russel H), Fire and Life Insurance, 309-310 Physicians Defense Bldg, Tel 1688.
" Catherine E, music teacher, b 604 W Jefferson.
" Clarence W (Emma F), editor Biz, 604 W Jefferson, h same.
" Daniel F (Minnie), trkr Trac Co, h 2016 Koch.
" Edward (Laura), slsmn Weiner Co, h 313 W Superior.
" Edward G (Elva), brakeman Penn Co, h 1607 E Wayne.
" Edward H, b 604 W Jefferson.
" Eli, lab Rolling Mill, h Monning.
" Elmer E (Anna) (Cook & Patterson), h 1013½ Wells.
" Ernest W (Charity), sec Citizens Trust Co, r 1031 Fairfield av and Glendale Drive, (6).
" Eugene F, clk, b 2403 Webster.
" Frank (Mae), waiter Baltes Hotel, b same.
" Frank C (Jessie), engr G R & I R R, h 3002 Hanna.
" Fred F (Mary E), hostler N P R R, h 1125 3rd.
" Fred H (Elizabeth S), lab Fisher Bros, h 1416 N Harrison.
" Harry W (Ida), tmstr, h 433 Huffman.
" Henry, b 3425 Barr.

STEAM AND HOT WATER HEATING
VACUUM CLEANERS
SUPPLIES AND EQUIPMENT
P. B. Arnold Co.
211 EAST MAIN STREET
PHONE 317

Troy Laundry Co.
SERVICE
WET WASHING
ROUGH DRY
FLAT WORK
FAMILY AND
INDIVIDUAL
BUNDLE
Phone 6001
1711-1717
Calhoun St.

THE WILDWOOD BUILDERS
COMPLETED HOMES AND HOUSES BUILT TO ORDER
IN ORIGINAL DESIGNS
Northwest Corner
Wildwood and Indiana
Avenues
Telephone 6533

Home Supply Co. "SATISFACTO" COALS Phone 6030

Cook James B (Mary), foreman Grace Con Co, h 1324 Winter.
" James W, contr 1327 Summit, b same.
" James W, pntr 434 Madison, h same.
" John M, asmblr Bowser's, b 1917 Lafayette.
" John M (Jennie), coal, h 404 W Williams.
" John R (Ada L), trav slsmn Fisher Bros, h 1735 Wells.
" John S (Mary), baggageman G R & I R R, h 1825 Webster.
" Joseph D (Clara F), engr Wabash, h 901 Lincoln av.
" Luke L (Anna), brakeman Penn Co, h 1716 Lanternier.
" Norbert W (Amber), brakeman G R & I R R, h 232 W Williams.
" Orange R (Florence), trav slsmn, h 1219 Rivermet av.
" Oscar H (Chloe), meter rdr Ind Ltg Co, h 3117 Thompson av.
" Pauline (wid Wm), h 1308 Burgess.
" Ralph F (Grace), clk Penn Co, h 2128 Gay.
" Robert (Dora), trkr City Tkg Co, h 1010 Wells.
" Rose L, bkkpr Tri-State L & T Co, b Y W C A.
" Roy H, lab, b 901 Lincoln av.

FOR INSURANCE SEE
FEDERSPIEL

" Russell H (Verna A), carrier P O, h 2131 California av.
" Samuel, student, b 1308 Burgess.
" Walter A (Mary E), fireman Penn Co, h 1310 Maud.
COOK WALTER E (Grace) (Cook Bros), General Agent Equitable Life Ins Co of Iowa, 309 Physicians Defense Bldg, Tel 1688, h 806 Huffman, Tel 1717.
" & Patterson (E E Cook, J W Patterson), harness 615 Barr.
Cooke Harold (Schorey & Cooke), b 1308 Washington blvd W.
" John H (Emma C), shoe repr Broadway, h 1308 Washington blvd W.
Cool, see also Cole, Koehl, Kohl and Kuhl.
" John, gardener, h Freeman, (6).
" Paul, hlpr Eagle Laun Co, b (6).
Coolican Agnes C, h 609 Poplar.
" Helen A, asst sec Ft W Mer Acct Assn, b 609 Poplar.
Coolidge Elwin R (Gladys), drftsmn Bowser's, h 1037 Edgewater av.
Cooling J C, lab W O T & P Co, h 1924 Harrison.
Coolman, see also Coleman, Kohlman and Kuhlman.

Thrasher & Herman Plumbers and Gas Fitters 712 BARR ST. TELEPHONE 547 FORT WAYNE, IND.

TROY-AMERICAN DRY CLEANING COMPANY
SERVICE Thoroughly Efficient -:- Dust Proof Receptical and Motor Delivery PHONES 6002-6003
1810-1812 CALHOUN STREET

Geo. L. Ashley & Sons Rooms 420-421 Shoaff Bldg. Phone 2905
INSURANCE--Fire, Life & Automobile

J.S. PEDDICORD REAL ESTATE
Nº 919-20-21 SHOAFF BLDG FT. WAYNE PHONE 357

Coolman Wm H (Ruth), cement wkr, h Crescent av, (15).
Coombs, see also Combs.
" Edwin H (Ethel), h 918 Garden.
" Thomas A, bkkpr Ft W E Wks, b 517 Washington blvd W.
Coon Alonzo, fireman Rolling Mill, b 1012 Herman.
" Jesse, porter O Pomper, b 128 E Columbia.
" Nathan B (Rebecca), mason, h 1835 Wells.
Coons Hallie, nurse, b 337 Washington blvd E.
Cooper, see also Kuper.
" Allie (wid George J), h 1108 W Jefferson.
" A, barnman Ft W Trans Co, r 114 E Wayne.
" Brown, agt New York Life Ins Co, 133 E Berry, Tel 366, b 836 W Berry, Tel 418.
" Charles, ins agt, b 215 W Berry.
" Charles A, b 2314 Calhoun.
" Charles H (Olive), hlpr Emporium, h 1144 W Main.
" Cornelius G (Anna M), mach Penn Co, h 1320 McClellan.
" Fred W, clk Ft W E Wks, b 1108 W Jefferson.
" F C, engr N P R R, r 1415 W Main.

Lincoln Life "Let Lincoln Life protect your wife"

" Grant, optn H H Rogers, b 128 W Jefferson.
" Lotta M, b 1320 McClellan.
" Louis (Lillian), tmstr, h 506 W Main.
" Mabelle M, bkkpr Walk-Over, b 1108 W Jefferson.
" Orville (Edith M), electr engr, h 614 W Creighton av.
" Perry C, slsmn Ft W O & S Co, b 1108 W Jefferson.
" Wm P (Nellie), agt New York Life Ins Co, 133 E Berry, Tel 366, h 836 W Berry, Tel 418.
COOPER WM P AND BROWN, Agents New York Life Insurance Co, 133 E Berry, Tel 366.
Coorey Alton (Amelia), grocer 1836 Hanna, h same.
Coory Charles, lab, b 511 Holman.
" Elic, lab, b 511 Holman.
" John, lab, b 511 Holman.
Coovel Charles D (Clara), candymkr, h 1235 Cark.
Coover Clarence C (Leah), architect 2612 Oliver, h same.
" Harry (Ellen) cigarmkr Bayer's, h 515 Huffman.
Cope, see also Coppe, Cupp and Koop.
" Arthur, director Lyric, b 215 W Berry.
" Burton, b 2029 N Lafayette.
" Burton W (Ola) (Cope Printing Co), h 1502 Tilden av.

The H. Pfeiffer & Son Co. KEYSTONE WRINGERS, WASHING MACHINES Pocket Knives and Scissors 107-109 E. Columbia St.

Troy Laundry Co. VACUUM CLEANING SERVICE In all Its Branches 1711-1717 Calhoun St. Phone 6001

E. H. ROLF COAL AND SUPPLY COMPANY DOMESTIC AND STEAM COAL 1702-10 Fairfield Ave.

GUY J. GILBERT
Telephone 240
Special Representative
LINCOLN NATIONAL LIFE
315 LINCOLN LIFE BUILDING

Cope Clement W (Lillian), roll turner, h 2146 Fox av.
" Daniel C (Emma), h 624 Washington blvd W.
" Maynard R (Adella), driver No 4 Engine Co, h 1033 Maumee av.
" Ptg Co (B W Cope), ptrs, 135 Washington blvd E.
Copeland Anna, b 402 W Jefferson.
" Chester, opr Boss Mfg Co, b 224 Melita.
" Dorothy, slsldy, b 402 W Jefferson.
" Ferne, b 224 Melita.
" Frank (Cora), mldr, h 1802 Monroe.
" Henry W (Anna L), trav slsmn, h 306 Douglas av.
" Lawrence (Copeland & Co), b 402 W Jefferson.
" Louis (Gertrude) (Copeland & Co), h 402 W Jefferson.
" Opal, opr Econ Glove Co, b 224 Melita.
" & Co (Louis and Lawrence Copeland), clothing 1108-10 Calhoun.
Copenhaver Daniel, clk Kinney's, b 626 Putnam.
" David (Lavina), lab City Mills, h 626 Putnam.
Copenolle Frank V (Louisa), photogr 1835 Calhoun, h 1114 Division.

A FULL LINE OF PURE BAKERY PRODUCTS
"THE HAFFNER'S STAR BAKERY"
333-335 EAST LEWIS STREET

Copp John E (Bessie), barber 2033 John, h 1321 Horace.
Copper Mrs Selma L, clk, r 1216 Broadway.
Copperstone T A (Hattie), trav slsmn, h 435 E Leith.
Coppock Agnes, b 901 W Wayne.
" Samuel P (S P Coppock & Sons), h 901 W Wayne.
" Susie, b 901 W Wayne.
" S P & Sons (S P, T B, O U and W H), lumber, end of Howell.
" Thomas B (Mabel) (S P Coppock & Sons), h 916 Jackson.
Coppolino Tony, shoe repr 1925 Fairfield av, h 344 Brandriff.
Coraga John (Anna), lab Bass', h 816 Buchanan.
Corbat Albert H (Bessie), condr Trac Co, h 302 Dalman.
" Catherine L (wid Alphonso), h 1711 Hale av.
" James L, b 302 Dalman av.
" Joseph V, clk Mossman Yarnelle & Co, b 1711 Hale av.
Corbett Dorothy, b 312 W Taber.
" Jesse R, motorman Trac Co, b 825 Madison.
" Jesse S (Myrtle), painter, h 605 W Main.
Corbin John, student, b 855 Edgewater av.
" Rollo S (Clara), fireman Penn Co, h 343 Brandriff.

TROY-AMERICAN DRY CLEANING COMPANY
SERVICE that Commends -:- Special Attention and Skill
1810-1812 CALHOUN STREET
PHONES 6002-6003

FORT WAYNE LUMBER CO.
2027 Broadway
Phone 6224

The Journal-Gazette
IT IS THE PEOPLE'S NEWSPAPER
Caters to no classes

Ft. Wayne Builders Supply Co.
Lumber, Mill Work and Building Supplies
812-822 Hayden St. Telephone 1511

Corcoran Edith, bkkpr Eagle Laun Co, b (7).
" Frankie, stenogr Ft W E Wks, b Huntington rd, (7).
" James, b 159 E Leith.
" John (Mary), h 217 E DeWald.
" John J, lin opr Sentinel, b 219 Douglas av.
" Raymond F (Emma), cir mgr Sentinel, h 2705 Calhoun.
" Thomas (Mary M), trucker, h 159 E Leith.
Cordes Anna, dom Mrs P A Hamilton.
" Anna, opr Boss Mfg Co, b 15 Edna.
" Cecelia, b 15 Edna.
" Joseph (Clara), brewer Centlivre's, h 15 Edna.
Cordrey, see also Couderat, Courdry and Cowdry.
" Francis, farmer, h Abbott, (12).
" John A, farmer, b Abbott, (12).
Corey, see also Carey, Cary and Cory.
" David A (Jennie), exec engr Bowser's, h 137 E DeWald.
" Edna, dom Y W C A, b same.
Corlett Joseph E, elev man P O, h 314 E Main.
" Josephine, clk Grand Leader, b 314 E Main.

Olds Coal Co., Highest Grades of Domestic Fuels
Try Our ANTHRACITE COAL. Everybody Likes It.
Phone 6034 SAND, GRAVEL and STONE Yards { 310 to 320 Murray St. 301 to 315 Wallace St.

Cormody George (Grace), paperhngr Hull's, b 303 E Berry.
Corneille Eugene N (Louise), h 827 Archer av.
" Felicia, inspr Boss Mfg Co, b 827 Archer av.
" Frank A (Mamie), ironwkr, h 736 Lawton pl.
" Laura, pkr Craig Bis Co, b 827 Archer av.
" Louis J, hlpr Penn Co, b 827 Archer av.
" Mrs Minnie, b 1631 N Harrison.
" Paul E, hoseman Engine 6, b 414 3rd.
Cornelius Edna, bkkpr Grand Leader, b Y W C A.
" Floyd L (Nellie B), brakeman, h 236 E Pontiac.
" Louis, clk, b 236 E Pontiac.
Cornell Louis C (Tillie M), carp, h 1301 3rd.
Cornely Minnie (wid Paul E), b 2442 Gay.
Cornewell Corilda (wid Jasper O), h 1328 Michigan av.
Cornish Frank (Ada) (Cornish & Bowers), h 1136 Packard av.
" Irma K, stenogr The Letter Shop, b 1138 Packard av.
" & Bowers (Frank Cornish, John Bowers), pntrs 1115 Broadway.
Cornwall Fred (Rosa), h 516 Van Buren.

Fort Wayne Plumbing & Heating Co.
E. F. OELSCHLAEGER, Mgr.
Phone 3107
1007 Harrison St.

Troy Laundry Co.
Modern Electric Equipment Service
Automatic Devices of the Latest Design
1711-1717 Calhoun St. Phone 6001

ORIGINAL FRENCH PROCESS

FOX BROS. & CO.
923-5-7-9-931 CALHOUN STREET
COMPLETE HOUSE FURNISHERS

M. J. BLITZ, INSURANCE
None but First-Class Companies Represented
514 Shoaff Bldg. Phone 479

Coror Joseph (Victoria), lab, h 1914 Anthony blvd.
Corrigan John B (Lillian), condr Penn, h 342 Baker.
Cortelyou Elizabeth (wid Henry), b 325 W Leith.
Cory, see also Carey, Cary and Corey.
" Bert, comp Ft W Ptg Co, b 327 Brackenridge.
Coryell Thomas (Ruth), hlpr Gruber's, h 2706 Anthony blvd.
Cosentino Joseph G (Cosentino & Co), b 530 E Jefferson.
" Pietro (Anna), slsmn, h 530 E Jefferson.
" & Co (Joseph G Cosentino), fruits 607 Barr.
Coshara Charley, lab Penn Co, h 1825 John.
Cosma Glegor (Cosma & Bro), b 1333 Lafayette.
" Mike (Cosma & Bro), h 1333 Lafayette.
" Nick, lab Bass', b 1802 Smith.
" & Bro (Mike and Glegor Cosma), grocers 1333 Lafayette.
Cosper Mary L, toilet articles, h 237 W Main.
Costa, see also Gosda.
" J, hlpr Penn Co, b 327 Holman.
" Pete, lab Rolling Mill, b Com'l Add.

VICTROLAS MODERATE PAYMENTS
$15 $25 $50 $75 $100 $150 $200
PACKARD MUSIC HOUSE 930 CALHOUN

Costello Catharine J, stenogr B J Griswold, b 127 Masterson av.
" Daniel C, bkkpr Eckart's, b 400 Perry av.
" Dorothy, tel opr Penn Co, b 127 Masterson av.
" John, slsmn Wolf & Dessauer, h 508 E Berry.
" John, driver Centlivre's, b 323 Centlivre av.
" Malinda (wid Thomas), b 323 Centlivre av.
" Marjorie, tel opr Penn Co, b 127 Masterson av.
" Timothy (Ella), disp Penn Co, h 127 Masterson av.
Costi John, lab Rolling Mill, b Com'l Add.
Costigan James V (Mary C), stock kpr Ft W E Wks, h 803 Poplar.
" Thomas S, hlpr, b 803 Poplar.
Costongine Mike, lab Rolling Mill, b Com'l Add.
Cothrell Albert, b 1718 St Mary's av.
" Edward (Ellen), tmstr, h 1718 St Mary's av.
" Emmett, b 1718 St Mary's av.
" George C (Roxella), electr, h 1725 High.
" Ida, b 1718 St Mary's av.
Cotner Edward G (Ida C), painter, h 421 Montgomery.
Coton Thomas B (Amy), coiler Noble Hoop Co, h 1727 High.

SHRYOCK AUTO COMPANY
709 Clay St. DISTRIBUTORS FOR Phone 290
Bosch Magnetos, Rayfield Carburetors, Kelly Springfield Tires

Regis Dry Cleaning Co.
ORIGINAL FRENCH PROCESS
NOT EXCELLED
1205 Calhoun St. Phone 2198

"THE OLD RELIABLE" The Emporium
FOR DIAMONDS AND WATCHES
"Go to Headquarters"
Established 1876

KRUDOP Coal, Lumber, Shingles, Sash, Doors, Moulding, Inside Finish, Mill Work

Corner Francis and Hayden

Cotrall Sophia N (wid Harry), nurse, b 2825 Fairfield av.
Cotten Joseph, lab Rolling Mill, b Com'l Add.
Cotterman Wm S, car clk N P R R, h 511 High.
Cotton Anna E (wid John), h 513 4th.
" John, tmstr, b Lincoln Highway Hotel.
*" Oscar F (Hattie), janitor Bass blk, h 2026 Weisser Park av.
Cottrell Warner G (Sadie H), chauffeur Bursley's, b 328 W Berry.
Cotutto P, hlpr Penn Co, b 1306 Hayden.
Coudret, see also Cordrey, Courdry and Cowdry.
" Wm (Rose), clk H L Cline, h 1335 E Creighton av.
Coughlin John (Ida), hlpr, h 103 Brackenridge.
Coulter Docia (wid James H), h 627 Mechanic.
" Elmer L, patrolman, h 627 Mechanic.
" Wm A (Mary B), engr N P R R, h 712 Runnion av.
Counseller George W (Aletta M), lab Trac Co, h Vesey av, (10).
" James G, lab, b Vesey av, (10).
" Levi H, plasterer, b Vesey av, (10).

Osteopathy DR. JOHNSTON
DISEASES CURED
Res. Home Phone 6534. Office 1529. 4th Floor Shoaff Bldg. (Licensed)

Counselor David, real est, b 2322 Calhoun.
Counterman Walter E (Orpha), lab Wabash R R, h 441 Bass.
Countryman Carl A (Jean), real est, h 2316 Harrison.
" Kenneth W (Blanche A), agt, h 2318 Harrison.
County Isolation Hospital, Centre av, (8).
Couples Joseph (Elmira), tmstr, h 1217 Lillie.
Cour Bertha V, stenogr Ft W E Wks, b 1016 E Jefferson.
" Frank (Louisa), blksmth Trac Co, h 1016 E Jefferson.
" Frank C (Clara), clk Trac Co, b 513 St Martin's.
" Frank V, saloon 2134 Lafayette, b 726 Washington blvd W.
" Howard J, cook N P R R, b 918 Harmar.
" Henry, boilermkr Wabash, b 726 Washington bld W.
" Lisle E, stenogr Evans Coal Co, b 918 Harmer.
" Martha (wid August), b 341 Randolph.
" Mary L, opr Pinex Co, b 646 5th.
" W Alexander (Icie), stk clk W N U, h 918 Harmar.
Courdevey, see also Coeurdevey.
" Charles J (Gertrude), mach Eng & Mfg Co, h 1811 Short.

C. A. Rastetter RELIABLE REAL ESTATE 133 EAST BERRY

TROY-AMERICAN DRY CLEANING CO.
All Modern Equipment for Handling Every Variety of Cleaning and Dyeing
PHONES 6002-6003 1810-1812 CALHOUN STREET

Frescoing in all its Branches
OLIVER S. JONES
PAINTER and DECORATOR
120 EAST LEITH ST.
Phone 6577

HETRICK & MOSES REAL ESTATE INSURANCE
514 SHOAFF BLDG. Phone 479
Residence Phones 1138 .·. 1370
CHOICE LOTS AND HOMES FOR SALE—All Parts of City—SEE US.

Courdevey Edward R (Sophia), dep sheriff Allen Co, h 539 Wagner.
" John A, barber 206 E Columbia, h 536 Holman.
" Henry C (Josephine), h 702 Wagner.
" Stella, b 536 Holman.
Courtney Allan S (Grace), formn Penn, b 2008 Harrison.
Courtwright, see Cartwright.
Coury George (Bashara & Coury), b 1430 Wells.
" Mary (wid John), b 1430 Wells.
Cousar Charles (Nellie), asst supt Bass', h 301 E Pontiac.
*Cousin Bertha, dom 1227 W Berry.
" John (Ethel), h 1914 Pine.
Coverdale Asahel S (Florence) (Coverdale & Archer Co), h 1015 W Wayne.
" Herbert P (Bonnie) (Coverdale & Archer Co), h 2316 Clinton.
" Sarah (wid Henry), b 624 4th.
COVERDALE & ARCHER CO, A S Coverdale Pres, P J Archer Vice-Pres, H P Coverdale Sec-Treas, Groceries and Meats, 632 Harrison, Tels 394-395.

Brown Trucking Co. 125 W. Columbia PHONE 73

Coverstone Archie, waiter Fryberger's, b 613 Harrison.
" Ella, opr Econ Glove Co, b 224 1st.
Covert Harold N (Maude), brakeman Penn Co, h 2704 Harrison.
Covey Royal N (Inez L), tester Ft W E Wks, h 2530 S Wayne av.
" Wm H, proofreader The Sentinel, b 810 Columbia av.
Covington Helen S, bkkpr Ft W E Wks, b 1115 Maple av.
" Thomas E (Anna E), florist, h 1115 Maple av.
" Thomas R, b 1115 Maple av.
Cowan, see also Cowen.
" Edwin C (Minnie), lab, h 404 Dawson.
Cowden Harry M (Anna), opr Penn Co, h 1727 Calhoun.
Cowell Charles V (Addie), sta engr Beer's, h 1911 Gay.
" Wm R (Lavina), engr Penn Co, h 2339 Lillie.
Cowen, see also Cowan.
" Millard R (Christina), engr Penn Co, h 2311 Lafayette.
" Robert W, fireman Penn Co, b 2311 Lafayette.
Cowing Harry O, whol shoes 14 Arcade, h same.
Cowles Nelson, b 2152 Fox av.
Cox Arlo B, elev opr Fox Bros & Co, b 1327 Calhoun.
" Bridget (wid John), h 1323 Hanna.
" Cassius M (Fannie), clk Eckart's, h 1327 Calhoun.

Hot Air Furnaces Wm. Carter & Sons
423 Old Fort Place Phone 431

Regis Original French Dry Cleaning Company Service—Perfect
1295 Calhoun St. Phone 2198

R. PARKER SMITH Real Estate Farms and City Property
Office Phone 2615 House Phone 6225
422-424 Shoaff Bldg.

PLUMBING AND HEATING SUPPLIES
The National Mill Supply Co.
209-211 EAST COLUMBIA STREET

Cox Charles (Anna), lab Wabash, h 1034 W Jefferson.
" Diana J (wid Lislon A), b 1005 Kinnaird av.
" Edward W, office mgr Sherman White & Co, h 1005 Kinnaird av.
" Mrs Elizabeth, nurse, b 511 W Superior.
" Elmer E (Mae), barber E Sterling, h 1125 Ohio.
" Emma, b 533 E Pontiac.
" Ethel, b 1841 Broadway.
" Henry O (Emma), h 656 Putnam.
" John A (Anna), hlpr W Gas Con Co, h 417 St Martin's.
" Joseph S (May I), barber, h 717 Lavina av.
" Katherine (wid Wm F), b 1340 Buchanan.
" Lawrence, plumber, b 1323 Hanna.
" Mae, b 1163 Grant av.
" Martha M (wid Enoch) h 1841 Broadway.
" Ona (wid Charles), dressmkr, h 1001 Broadway.
" Ora (Tillie), lab Noble Hoop Co, h 220 Mechanic.
" Oscar L (Edna), trav slsmn, h 613 Wagner.
" Owen H (Eva), slsmn Packard Co, h 512 E Berry.
" Roy (Hattie L), hostler, h 1202 Oak.

The Seelberg Store
126 E. BERRY ST. SMART CLOTHES for WOMEN BET. CALHOUN ST. AND POST OFFICE.
Telephone 2609

" Sherman (Florence), tmstr, h 215 E Superior.
" Velma. student, b 1425 Greene.
" Wm M (Alice), condr Penn Co, h 1425 Greene.
Coyle, see also Coil.
" Bernard J (Mary C), mach Penn Co, h 1018 Union.
" J David (Ella M), dentist 135 Washington blvd W, h same.
" Sallie, attndt I S for F M Y, b same.
Coyne Thomas, b 1715 Lindley av.
Crabb Laura L, sewer W K Mills, b 2016 Phenie.
" Harry R (Margaret), fireman Ft W E Wks, h 2016 Phenie.
Crabbs Roland E (Nora M), barber, h 1536 St Mary's av.
" Vernon R, mssngr Penn Co. b 1738 Lafayette.
" Wilbur R (Cora), barber, h 1738 Lafayette.
Crabill Andrew (Minnie), carp, h 2206 Weisser Park av.
" Vernon C, cigarmkr, b 2206 Weisser Park av.
Cragg Florence E, b 504 Wallace.
" Thomas (Catharine), clk Bowser's, h 504 Wallace.
" Wm J, clk Bowser's, b 504 Wallace.
Crago Mrs Anna, h 811 Wagner.

LAUNDERING OVER-CLOTHES A SPECIALTY
Fort Wayne Overall Laundry
2235-2237 OLIVER (REAR) Phone 6630

TROY-AMERICAN DRY CLEANING COMPANY
1810-1812 CALHOUN STREET
SERVICE Thoroughly Efficient -:- Dust Proof Receptical and Motor Delivery
PHONES 6002-6003

J. J. VOORS COAL CO.
Domestic and Steam Coal
Jackson and Nickel Plate R. R. Tel. 2209

Anvil LEATHER SHOP
Trunks, Traveling Bags, Suit Cases:
SAMPLE TRUNKS AND CASES A SPECIALTY
827 CALHOUN ST. Phone 2603

Crago George, lab Rolling Mill, b Com'l Add.
" Harley A, fnshr Rolling Mill, b 811 Wagner.
Craig, see also Creigh and Kreigh.
" Andrew (Laura M), carp, h 1305 Boone.
" Atchison D (Elizabeth), solr Sentinel, h 1915 Harrison.
" Biscuit Co The, J C Craig pres, G A Durfee vice-pres, G L Scheffler sec and treas, 117 Montgomery.
" Charles S, lab, b R R 2.
" Edwin E (Gertrude), clk, h 1140 Wabash av.
" Elwood (Myrtle B), sec Ft W I S Co, h 321 W Taber.
" Floyd W (Flossie), knitter W K Mills, h 617 Centre.
" Frank M, horse buyer, b 503 E Berry.
" George H, chauffeur, b 1305 Boone.
" Grace, jnr Cor Paper Co, b 1221 Ohio.
" Harriet I, b 220 E Suttenfield.
" Herbert C (Bessie), knitter, h 1906 Bequette.
" Ilene, opr, b 314 Fairmount pl.
" James, porter, r 128 E Columbia.
" James (Catherine), decorator, h 3118 Calhoun.
" James C (Jennie), pres Craig Bis Co, h 1016 Ewing.
" John A (Merle), condr, h 215 W DeWald.

FORT WAYNE'S LARGEST AND BEST DEPARTMENT STORE
Devoted to Ladies', Misses' and Children's Ready-to-Wear Coats, Suits, Waists, Separate Skirts, Furs and Fur Garments.
THE FRANK DRY GOODS CO., FORT WAYNE, IND.

" John H (Jessie B), clk P O, h 2108 Parnell av.
" Lillian (wid Christian C), h 2322 Calhoun.
" Louis J, knitter W K Mills, b 1305 Boone.
" Lula E, clk Olympia, b 631 Walnut.
" Mary, clk Frank's, b 1301 McCulloch.
" Ora J (Gertrude), civil engr Penn Co, h 2824 Harrison.
" Prudence (wid John), b 912 Hanover.
" Ralph, tester Ft W E Wks, b 631 Walnut.
" Ralston E, student, b 1301 McCulloch.
" Ralston H (Stella), engr Penn Co, h 1301 McCulloch.
" Ray J, engr Packard's, b 631 Walnut.
" Rose, clk Wolf & Dessauer, b 314 Washington blvd W.
" Sidney P, engr Penn Co, h 220 E Suttenfield.
" Theodore L, lab Cor Paper Co, b 214 Wallace.
" Thomas E (Ida), carp Packard Co, h 631 Walnut.
" Thomas R, electr Ft W E Wks, b 631 Walnut.
" Walter, bkkpr Nat'l Handle Co, h 912 Hanover.
Craighead Benjamin F (Anna), carp City & Suburban Bldg Co, h 834 Greenlawn av.
" George, student, b 834 Greenlawn av.

Regis Dry Cleaning Co.
NOT EXCELLED
1205 Calhoun St. Phone 2198
Ice Cream—The Famous Collins Brand
MAUMEE DAIRY
Telephone 1451
SPECIAL MOLDS FOR SPECIAL OCCASIONS
602-606 W. MAIN
WM. KAOUGH COAL CO.
COAL WHOLESALE AND RETAIL Tel. 502
Wells and L. S. & M. S. Ry.

Electric Fixtures, Telephone Supplies
The Protective Electrical Supply Co.
130-132 West Columbia St. Telephone 1977

Craighead Ralph E (Irene), stenogr Moellering Bros & Millard, h 2022 Sherman.
Crail Claude J, clk Wolf & Dessauer, h 416 W Jefferson.
Crall, see also Crull, Kroll and Krull.
" Charles E (Mary), mgr Ft Wayne Coal Co, h 1215 W Berry.
Crame Claudie, dressmkr, b 817 Kinnaird av.
Cramer, see also Cremer, Kraemer, Kramer, Kremer and Kroemer.
" Agnes T, opr Econ Glove Co, b 2128 John.
" Albert, engr N P R R, r 1302 Boone.
" Bessie, dom 722 W Wayne.
" Mrs Catherine, janitress Hamilton Sch, h 2128 John.
" Charles W, comp Ft W Ptg Co, b 331 W Main.
" Charles W, hlpr W Gas Con Co, b 829 E Lewis.
" Francis (Catharine), janitor Hamilton Sch, h 2128 John.
" Frank (Rena), hlpr W Gas Con Co, h 1531 Greene.
" Harry, student, b 3003 Euclid av.
" Henry L (Hattie), contr 816 Colerick, h same.
" Jacob, opr Cor Paper Co, h 228 W Leith.

HOUSE OF QUALITY **G. W. Gates & Co.** "THE CLOAK HOUSE"
122 TO 124 WEST BERRY ST. PHONE 3655
Indiana's Greatest Exclusive Outfitter for Women, Misses' and Children,

" Jennie D, nurse, h 38 Pixley-Long bldg.
" John F (Matilda), bkr Craig Bis Co, h 501 Buchanan.
" J A, fireman N P R R, r 1302 Boone.
" J C, lab Penn Co, b 2128 John.
" Martin (Sophie), h 841 W DeWald.
" Maud, b 3003 Euclid av.
" Mrs Nora, h 727 Wagner.
" Ralph W (Nettie), contr 301 Bank blk, h 3003 Euclid av.
" Victor, agt Adams Ex Co, b 3003 Euclid av.
" Wm, baker Craig Bis Co, b 2218 John.
Cramp Emma (wid Wm S), h 710 Jackson.
Cran Charles (Catherine), h 813 Edgewater av.
" Robert (Mary), mldr Bass', h 2022 Calhoun.
" Robert jr, hlpr Penn Co, b 2022 Calhoun.
Crance, see also Krantz.
" Agnes C, opr W K Mills, b 2204 Bowser av.
" Alice M, inspr G E Co, b 2204 Bowser av.
" David F, lab, h Holton av, (12).
" Frank E (Ethel), condr N P R R, h 1221 Boone.
" Frank L, lather, b 2204 Bowser av.
" George, hlpr Wabash R R, b Holton av, (12).

"PATRONIZE" FOR BEST WORK IN THE CITY **BANNER LAUNDERING CO.** 425-431 E. COLUMBIA STREET PHONE 165

Troy Laundry Co. Electric Hand Ironing .·. SERVICE Pioneer of Indiana 1711-1717 Calhoun St. Phone 6001

M. F. KAAG & SONS 105 East Columbia Street
Sell JARDINIERES and LAMPS

RANDALL AUTO SALES COR.
CHALMERS AUTOMOBILES
Tel. 311
120 Washington Blvd. West

PUBLIC LIBRARY FORT WAYNE

Crance George A (Esther), chkr Penn Co, b 630 Cherry.
" Harry E (Alice M), brakeman N P, h 1510 Boone.
" Joseph F (Florence), foreman, h 1717 Bayer av.
" Mary (wid George), h 630 Cherry.
" Mary E (wid Pritchard), h 2204 Bowser av.
Crandall Arthur V (Tulip), brakeman Penn Co, h 1223 Winter.
" Ira (Romana), boilermkr W G C Co, h 1415 McCulloch.
Crane Anna, clk Regis D C Co, b 115 Masterson av.
" Cecil, clk, r 324 Washington blvd W.
CRANE ERNEST A (Vera), Dist Agent Northwestern Life Ins Co of Milwaukee Wis, 409-10 Shoaff Bldg, Tel 2105, h 1017 Fulton, Tel 3272 Blue.
" George (Geneveive), mach hd Ft W E Wks, h 1308 Park av.
CRANE GEORGE D (Addie J), Attorney-at-Law and Abstractor, 409-410 People's Trust Bldg, Tel 3006, h 1203 W Jefferson, Tel 1197.
" George W (Caroline), b 807 Washington blvd W.
" Harry, car repr Penn Co, b 1414 Clinton.

Regis Original French Dry Cleaning Company Service—Perfect 1205 Calhoun St. Phone 2198

CHAS. D. NOLAN, Real Estate
GENERAL INSURANCE
Before you buy, sell or rent, call
PHONES 1553-1625
Lincoln Life Bldg. Suites 404-405

We Furnish The Home on Easy Payments
PICKARD HOUSE FURNISHING CO.
112 AND 114 EAST COLUMBIA ST.
Store only ONE SQUARE north and a FEW FEET east of the TRACTION COURT

" Harvey E (Maud H), production mgr Ft W E Wks, h 1114 College.
" James E (Lizzie), mach Wabash, h 2405 Fox av.
Crankshaw Charles B, student, b 3128 Fairfield av.
" James F, student, b 3128 Fairfield av.
" James P (Margaret B), slsmn G E Co, h 3128 Fairfield av.
Cranston Alice (wid John), h 1308 Marion.
" Bernadette, clk C J Rothschild, b 644 3rd.
" Edward J, clk N Y C, b 644 3rd.
" Elizabeth, clk Rosenthal's, b 1308 Marion.
" James J (Ellen), engr N Y C, h 644 3rd.
" Joseph J, plbr, b 644 3rd.
" Margaret, fitter Rurode's, b 1308 Marion.
Crantz Albert (Sophia), hlpr, h 209 W Main.
" Frieda, b 209 W Main.
Crapser Arthur (Carrie), engr N P R R, h 1237 Boone.
" Howard W, stk clk Am Rd Mach Co, b 1237 Boone.
" Wayne, tracer Ft W E Wks, b 1237 Boone.
Crary U Grant (Caroline), junk, h 1809 Lantz av.
Craven Wm E, engr Penn Co, r 1510 Calhoun.

HOFFMAN BROS. CO. Quartered Oak Lumber and Veneers
800 WEST MAIN STREET

JACOBS' MUSIC HOUSE
1021-1023 Calhoun St. Piano and Player Market Of Fort Wayne Tel. 624

Craw Edward L, real estate and loans, offices The Portland, 303 Washington blvd W, h Hoagland apts.
" George R (Blanche) real est, h Hoagland apts.
" Sarah B, b Hoagland apts.
Crawford Agnes B (wid Charles W), h 1623 Cass.
" Augusta (wid Edward M), h 405 W Superior.
" Charlotte (wid Wm S), b 1210 Oakland.
" Clarence M (Stella), engr N P R R, h 1317 Elm.
" Eldon E, fdr Ind Ptg Co, b 1317 Elm.
" Florence M, b 1724 Sherman.
" Frank, b 1130 Wells.
" Frank, lab, b 302 E Columbia.
" Frank C (Imogene), condr N P R R, h 1117 Nelson.
" Fred E (Dora), engr Penn Co, h 2732 Bowser av.
" George W, knitter W K Mills, b 1317 Elm.
" Hazel L, milliner, b 2414 S Wayne av.
" Jacob S, h 1208 Washington blvd E.
" James A (Alice J), hlpr Ft W E Wks, h 1405 High.
" Johanna (wid Martin), h 320 Melita.
" John, hlpr, b 320 E Williams.
" Joseph, b 312 W Jefferson.
" Lynn L, hlpr Ft W E Wks, b 224 W Leith.

Fort Wayne Outfitters Co.
Furniture, Carpets
129 East Berry Street
726 Clinton Street
TELEPHONE - - 1641

" Margaret, opr Eagle Laun Co, b 320 Melita.
" Marie, clk Ft W E Wks, b 2414 S Wayne av.
" Mary, opr Eagle Laun Co, b 320 Melita.
" Morris, tmstr, b 1126 Broadway.
" Noah H (Anna), clk Ft W E Wks, h 224 W Leith.
" Roy (Minnie), painter, h 336 Brandriff.
" Samuel M (Martha), foreman Ind Ltg Co, h 1129 Elmwood av.
" Thomas J (Catharine), hlpr W G C Co, h 1011 Harrison.
" Wm A (Lydia M), foreman Packard Co, h 2414 S Wayne av.
Crawl Albert (Theresa C), florist Vesey's, h 1438 Huestis av.
Crawley, see also Crowley.
" Louis A (Alice), collr Saul's, h 907 Erie.
" Louis C, patrolman, b 907 Erie.
" Margaret (wid Richard), b 404 W Williams.
" Maurice, transfer W K Mills, b 23 Portage av.
Crayton Earl M, appr Ft W Ptg Co, b 1419 Oakland.
Creag Roy (Mabel), condr G R & I R R, h 448 Lasselle.

C. C. Schlatter & Co. Plate and Ornamental Glass
Mechanics' Tools
202-206 EAST COLUMBIA

Troy Laundry Co.
Sanitary SERVICE
Fire and Germ Proof Building
1711-1717 Calhoun St. Phone 6001

Schone & Ankenbruck UNDERTAKERS AND EMBALMERS
N. W. COR. BARR AND BERRY STS. PHONE 377

ALBERT TOMKINSON 111 Montgomery St. Phones Store, 205 Residence, 6251
Dealer in— PLUMBERS', STEAM AND GAS FITTERS' SUPPLIES

Creager, see Kreager and Krieger.
Creahan Celia, clk Rurode's, b 324 Washington blvd W.
CREAM OF RICE COMPANY THE, 920 Shoaff Bldg, Tel 357.
*Creatt Samuel (Maggie), janitor Per Bis Co, h 409 Holman.
Creel Emilene D (wid John N), b 3143 Thompson av.
Creigh Emmet, student, b 2108 Weisser Park av.
" E Harry (Mae), mach Penn Co, b 1023 Cochran.
" John E, mach, b 2108 Weisser Park av.
" Mabel, b 2108 Weisser Park av.
" Michael (Anna), mach, h 2108 Weisser Park av.
" Stephen (Mabel), plumber, h 2315 John.
" Wm (Grace), fireman Penn Co, h 2529 Hanna.
Creighton, see also Crighton.
" Dallas S, cement wkr, b 1358 Sinclair.
" Theatre, O E Wolbrock propr, cor E Creighton av and Smith.
Cremean Rev Frederick H. pastor St Paul's M E Church, h 1718 Sheldon.
Cremer, see also Cramer, Kraemer, Kramer, Kremer and Kroemer.

WOLF & DESSAUER

" Clarence E, ship clk Bowser's, b 1605 E Creighton.
Crescent Av Evangelical Church, cor Crescent and Tennessee avs.
Cress, see also Kress.
" Chester (Lucinda), lab, h 114 Highland.
" Clara, opr G E Co, b 114 Highland.
" George M (Clara B), engr, h 1510 E Creighton av.
" James O (Audrey C), waiter, h 2122 Broadway.
" Lucinda, cook Weber Hotel, b 116 Highland.
" Mary A (wid Wm T), b 1510 E Creighton av.
" W L (Esther), switchman Wabash R R, h 1927 Fairfield av.
Cressler Anna B, dressmkr 410 Schmitz blk, r Portland apts.
Crets Clifford B (Elise), trav slsmn, h 720 Jackson.
Cretzer Alonzo W (Lillie M), broom mkr, h 1211 W Main.
" Claude D, clk Wolf & Dessauer, b 1211 W Main.
" Jesse A, chauffeur Rurode's, b 1211 W Main.
" Peter H, fireman, b 1211 W Main.
Creuchet Frank C, lab R-N-M Co. b 1223 Grant av.

Jocquel-Schulz Co. PAINTS and OILS Phone 6050

AMERICAN DRY CLEANING CO.
All Modern Equipment for Handling Every Variety of Cleaning and Dyeing
1810-1812 CALHOUN STREET
PHONES 6002-6003

D. C. STOUT, Real Estate and Insurance Agency
Place Your Fire, Life, Sick and Accident, Liability and Automobile Insurance With
710-711-712 Shoaff Building
TELEPHONE 2331

FISHACK, ELLENWOOD & CO.
401-413 CLINTON ST. Tel. 241
SEWER PIPE
FIRE BRICK
FIRE CLAY
PLASTER
LATH
LIME

Crews A L, carp, b 908 Cass.
Crick, see also Krick.
" Fernando H, mach, b 611 W DeWald.
" Jacob E (Bessie M), hlpr Penn Co, h 1331 Park av.
" Reuben W (Mary), carp Klett's, h 611 W DeWald.
" Wm T (Edith), carp Penn Co, h 802 Grace av.
Crighton, see also Creighton.
" Francis J, opr Ft W E Wks, b 215 Brackenridge.
" Wm H, h 215 Brackenridge.
" Wm H (Lulu), drftsmn Ft W E Wks, h 2918 Hoagland av.
Crill, see also Krill.
" Albert B (Mollie A), inspr Penn Co, h 1414 Grant av.
" Charles E (Pearl), hlpr Penn Co, h 435 W Williams.
Crimmans Dennis J, engr Penn Co, h 225 E Butler.
Cring Mildred, dom 1413 Broadway.
Crisamore Albert (Loretta), Penn Co, carp, h 2251 Chestnut av.
" Anna (wid Samuel), h 2306 New Haven av.
Criscenzo Notte, lab Wabash, b 1306 Hayden.
Crise John W (Clara), acct Ft W E Wks, h 3220 Beaver.

RACINE TIRES--5000 MILES GUARANTEED AND ADJUSTED
AUTO SUPPLY CO. 122 Washington Blvd. W

*Crisemon Frank W (Minnie), waiter Anthony, h 504 W Wayne.
Crisman Benjamin (Mayme), painter, h 917 Hanna.
Crissey Aaron H (Georgie), inspr, h 2401 Calhoun.
" Lulu, stenogr Ft W E Wks, b 2041 Calhoun.
Crissinger Wallace R (Vera), fnshr Packard's, h 3201 Victoria av.
Crist, see also Christ and Krist.
" Barbara, winder Thieme Bros, b 1835 John.
" George (Rachel), lab, h 624 2nd.
" Lobro, clk Vasil & Bro, b 1813 John.
" Loser (Rosella), lab Penn Co, h 1835 John.
" Mrs Rachel, b 215 W Berry.
" Sam, lab, b 1215 Thayer.
" Samuel D (Martha D), engr Penn Co, h 2827 Jane.
" Steve, hlpr Bass', b 1021 Wallace.
" Thomas B (Frieda), janitor, h 418 Old Fort pl.
Cristo Pete, lab Wabash R R, b 1021 Wallace.
Cristoff Crist, lab, b 1315 Lafayette.
Criswell George A (Anna C), carp, b 2029 Maumee av.
" Harry C, slsmn Auto Supply Co, h 2029 Maumee av.

C. B. FITCH 213 SHOAFF BLDG. INSURANCE

Troy Laundry Co.
SERVICE WET WASHING ROUGH DRY FLAT WORK FAMILY AND INDIVIDUAL BUNDLE
Phone 6001
1711-1717 Calhoun St.

NIEZER & CO.
1308-1320 HAYDEN ST.
Phones 1416 and 550
Buyers and Shippers of GRAIN, HAY, SEEDS and STRAW

Mill and Factory Supplies 225-227 EAST COLUMBIA ST.
THE FORT WAYNE OIL AND SUPPLY CO.

Criswell Wayne (Maud), chauffeur, b 1425 Columbia av.
Crock, see also Krock.
" Clara, inspr W K Mills, b W K Cluk House.
Crocket Ora F (Nona), mgr Indiana Vinegar Co, h 2518 Webster.
Croft Harry H (Rose), lab, h 1912 Webster.
Cromley Valeria J, milliner, b 1414 Oakland.
" Victor (Norma A), clk Rurode's, h 1414 Oakland.
Cromwell Clyde E (Rose), slsmn Eng & Mfg Co, h 1529 Spy Run av.
" Jesse M (Sarah), fireman Penn Co, h 1117 Summit.
Crone, see also Krone.
" C S, fireman N P R R, r 1031 Washington blvd E.
" Edward W (Theresa), engra, h 1416 Ewing.
Croninger Edward A, oiler Penn Co, h 914 E Lewis.
" Florence, b 914 E Lewis.
" Fred H (Jessie), tchr High Sch, h 746 W DeWald.
" Marie, mender W K Mills, b 914 E Lewis.
Cronkhite Adelphia F, stenogr, b 1526 E Wayne.
" Eugenia, b 1526 E Wayne.
" Frank (Kate), foremn Dudlo Mfg Co, h 1135 Garden.

Life, Health and Accident, Fire Plate Glass Tornado
Walsh & Co.
General Insurance and Real Estate
Calhoun St. Phone 2476
Employers Liability Burglary and Theft Automobile Bonding, Elevator Live Stock

" John J, b 1526 E Wayne.
Crosbie David D (Blanche M), mgr Centlivre Hotel, h 705 Wilt.
" Mrs Eliza, h 443 W DeWald.
" Etta, b 443 W DeWald.
Crosby Charles N (Lulu), engr N P R R, h 1305 Sherman.
" Clarence C, engr N P R R, r 1502 Boone.
" Edward C (Bertha), foremn W Gas C Co, h 1720 Lantz av.
" Edwin G (Mary A), mach, h 2318 S Wayne av.
" Elbert W (Louisa), engr N P R R, h 737 4th.
" Fred V (Mary E), asst treas W Gas Con Co, h 3104 Hanna.
" Grace E, architect, b 413 W DeWald.
" Louis F, lawyer 922-26 Shoaff bldg, h 737 4th.
" Mabel G, tchr Hamilton Sch, b 413 W DeWald.
" Naomi (wid George T), h 413 W DeWald.
" Richard A (Vara M), printer, h 1220 Packard av.
Crosley George C (Edna), tool mkr, h 701 Madison.
Cross Dale H, b 1315 McCulloch.
" Geraldine, b 1433 E Lewis.
*" Silas, waiter, b 125 Eureka.

SEAVEY'S SERVICE SATISFACTORY in Builders Hardware, Glass, Paints, Oils, Sporting Goods and Kitchen Furnishings ∴ Phones 149 ∴ 150

TROY-AMERICAN DRY CLEANING COMPANY
SERVICE Thoroughly Efficient -:- Dust Proof Receptical and Motor Delivery
1810-1812 CALHOUN STREET PHONES 6002-6003

A NOVEL 5c CIGAR
By AL. HAZZARD

FARQUAR SANITARY HEATING SYSTEM

Diether Heating Co.
715 Malden Lane Phone 2567

Cross Wm M (Della), watchman, h 1315 McCulloch.
" Wm S (Charlotte), fireman N Y C, h 1401 N Calhoun.
Crothers, see also Carruthers.
" C H (Lydia), h 925 Lake av.
" John, chauffeur A Weil, r 614 W Wayne.
Crouse, see also Krause, Krouse and Kruse.
" Benjamin A (Marie), slsmn, h 702 Columbia av.
" David W, carp, b 416 W Main.
" George H (Catherine), com, h 1016 3rd.
" Harry, clk Dreibelbiss Abs Co, b 1016 3rd.
" Jesse (Anna), h 1014 3rd.
" Mary A (wid John), b Hale av, (7).
Crow Charles C (Blanche), driver Troy, h 126 W Superior.
" Elizabeth, clk, b 1102 Home av.
" James A (Tillie R), polisher Van Arnam Mfg Co, h 1219 Huffman.
" Lora, knitter W K Mills, b W K Club House.
*" Willis, lab, b 3901 Lafayette.
Crowe Albert (Theresa), h 2803 Fox av.
" Charles V (Christy & Crowe), b 824 Putnam.

Anthony Printing & Engraving Co.
HIGH GRADE PRINTERS
CALHOUN AND SUPERIOR STREETS
PHONES 919-287

" Ella A (wid John F), h 631 Runnion av.
" George F (Bessie), slsmn G U T Co, b 710 Greeley.
" Jessie, b 724 Columbia av.
" John G, bartndr G Abdon, b 824 Putnam.
" Mathew J, mach Penn Co, b 1801 Hanna.
" Sophia W (wid James A), h 824 Putnam.
Crowel Lucinda (wid Henry), b 3110 Hoagland av.
" Roland H (Ethna), contr 3110 Hoagland av, h same.
" E W, engr N P R R, r 1918 W Main.
Crowl Edward M (Eva), chauffeur Centlivre's, h 363 Randolph.
" Howard, lab, b Lincoln Restaurant.
" Joseph E (Emma), driver Centlivres, h 319 Centlivre.
" Josephus (Elizabeth), florist, h 3221 Broadway.
" Lee A, custodian P O, b 1621 W Main.
" Loyd E (Minnie), driver Ft W Trans Co, h 517 Fulton.
" Velma F, opr Ft W E Wks, b 3221 Broadway.
" Wm M, hlpr Ft W E Wks, b 2104 Hoagland av.
" Winifred L, opr Ft W E Wks, b 3221 Broadway.
Crowley, see also Crawley.
" Edward J, engr Penn Co, b 121 Masterson av.

P. B. ARNOLD CO. ELECTRIC
FANS IRONS TOASTERS MOTORS WASHING MACHINES
211 EAST MAIN STREET
PHONE 317

Troy Laundry Co.
VACUUM CLEANING SERVICE
In all Its Branches
1711-1717 Calhoun St. Phone 6001

The Wildwood Lumber Company
410 Organ Avenue - - Telephone 6992

"Satisfacto" Coals The Home Supply Co. Phone 6030

Crowley Jeremiah (Nellie), hlpr Rolling Mill, h 1320 Taylor.
Croxton Alice (wid Milton), b 430 St Martin's.
" Mrs Clara S, b 815 Broadway.
" Irma, b 812 Greenlawn av.
" Walter E (Erma), plbr W J Dell, h 430 St Martin's.
Croy Ella, b 920 Home av.
" Ira W, lab Bowser's, b Sherman, (4).
" Wesley V (Sarah), lab, h Sherman, (4).
Crull, see also Crall, Krall, Kroll and Krull.
" August (Catherine), prof Concordia College, h same.
" Eric A (Mary), phys 406 People's Trust bldg, h 625 W Berry.
" Robert H (Imogene), presser Troy, h 425 Downing.
Crum Charles E (Anna), bkkpr D D Sup Co, h 1433 Edgewater av.
" Forrest, hlpr D D Sup Co, b 1433 Edgewater av.
" Oscar B (Rose), solderer Bowser's, h 430 Packard av.
" Roy P (Lillian), opr Cor Paper Co, h 3212 Indiana av.
Crummitt Esther, inspr Ft W E Wks, b 206 W Superior.
" Joseph H (Catherine), barber 206 W Superior, h same.
Cruse, see also Crouse, Kraus, Krause and Kruse.

Frank J. Federspiel The Insurance Man
822 Clinton Street

" Carrie C (wid Charles), b 919 W Creighton av.
" Demetrius A (Delia B), h 4028 Webster.
" Edwin D (Maude L), slsmn, h 822 Packard av.
" Harold C, tester Ft W E Wks, b 919 W Creighton av.
Cruser A Newton, treas Wayne Mach Co, b 420 Old Fort pl.
Crystal Harry J (Dora), hlpr Van Arnam Mfg Co, h 1435 Fletcher av.
" Restaurant (Dades & Prevelos), 117 E Main.
" Theatre, 120 W Main.
Crytser Charles (Ruth), engr, h 845 Lake av.
Cubak J, lab Penn Co, b 1513 Hayden.
Culbertson Adeline, dom Rich Hotel, b same.
Culian L J, b 308 Washington blvd W.
Cull, see also Call.
" James J (Anna C), mach Penn Co, b 613 Taylor.
Cullen Bartholomew W (Mary), foremn, h 530 E DeWald.
" Bridgett (wid Bartholomew), h 2211 Lafayette.
" Charles O, waiter, b 213 E Main.
" Mrs Ethel, clk H Takimori, h 213 E Main.
" Irma, opr Home Tel Co, b 2211 Lafayette.

Why Pay Rent
When your rent will buy you a home? it will be to your interest to call on us before buying.
GEO. L. ASHLEY & SONS
Rooms 420-421 Shoaff Bldg. Telephone 2905

TROY-AMERICAN DRY CLEANING COMPANY
SERVICE that Commends -:- Special Attention and Skill
1810-1812 CALHOUN STREET PHONES 6002-6003

Thrasher & Herman Plumbers and Gas Fitters
712 BARR ST. TELEPHONE 547 FORT WAYNE, IND.

U.S. PEDDICORD REAL ESTATE NO 919-20-21 SHOAFF BLDG. FORT WAYNE PHONE 357

Cullen Gene H (Edith), brakeman, 433 E Creighton av.
" Leo L, mach Penn Co, b 421 W Wayne.
" Michael (Elizabeth C), lab, h 425 W Pontiac.
Culler George W (Essie), carp, h 1656 Howell.
" Ruth C, b 1656 Howell.
Culp Asa A (Florence), clk R M S, h 2525 Lafayette.
" Cora, waitress Komisarow, b 327 Brackenridge.
Culver Clayton T, clk Ft W E Wks, b 1011 Phillips.
" Elizabeth D (wid Henry), b 1011 Phillips.
" John M (Celia), contr 1011 Phillips, h same.
" Roy, lab, b 1817 Harrison.
Cumeford Grant (Lillie), drayman, h 2034 N Barr.
Cummings Anna (wid Roderick), b 444 Fairmount pl.
" Charles D (Margaret), janitor Ft W E Wks, h 722 Taylor.
" Mrs Clarice, propr Hartman House, 125 Washington blvd W.
" Frank J (Frieda), painter, h 1207 Washington blvd E.
" George W (Lillian), bndr Ft W E Wks, h 1204 Huron.
" Harry, taper Ft W E Wks, b 1204 Huron.
" Josephine, timekpr Pollak's, b 222 W Lewis.

LINCOLN LIFE "A Life Protection That's Perfection"

" Lulu M, b 915 Hanover.
" Mary (wid Michael), h 222 W Lewis.
" Nellie, opr G E Co, b 222 W Lewis.
" Owen (Bridget), carp Penn Co, h 1203 Barr.
" Ruth, b 452 Masterson av.
" Viola, folder W K Mills, b 1204 Huron.
Cummins George, dipper Aurentz, b 248 Wallace.
" Harry L (Elizabeth), mach opr, h 601 Montgomery.
" James (Nellie), foreman Cor Paper Co, h 248 Wallace.
Cuney Augustus, lab, b 520 Jackson.
" Alice M (wid Peter F), h 520 Jackson.
" Carl S (Tessa), brakeman Penn Co, h 2507 Oliver.
" Katie, b 1435 Boone.
" Louis E (Sarah), hlpr Eckart's, r 1435 Boone.
" Rose, b 520 Jackson.
Cunie C W, brakeman N P R R, r 1918 W Main.
Cunion Catherine (wid Nicholas), h 633 5th.
" Edward V, knitter W K Mills, b 633 5th.
" George, press hd, b 633 5th.
" John S, fireman N P R R, b 633 5th.
Cunningham Agnes J, b 118 Masterson av.
" Charles R, foreman Gilmartin's, b 133 Douglas av.

The H. Pfeiffer & Son Co. PLATE and ORNAMENTAL GLASS BUILDERS' HARDWARE Paints, Oils and Varnishes 107-109 E. Columbia St.

Troy Laundry Co. Modern Electric Equipment Service Automatic Devices of the Latest Design 1711-1717 Calhoun St. Phone 6001

EDMUNDS Electric, Plumbing, Heating 1019 Calhoun St. Tel. 262

INSURANCE GUY J. GILBERT Phone 240 305 Lincoln Life Bldg.

Cunningham James, h 118 Masterson av.
" Katharine, bkkpr Pidgeon's, b 118 Masterson av.
" Margaret, tchr Hamilton Sch, b 118 Masterson av.
" Marie F, student, b 1202 Webster.
" Mary, b 1018 Mary.
" Mary T, cash Shield's, b 118 Masterson av.
" Oliver E, b 339 Washington blvd E.
" Patrick F (Mary), blrmkr Wabash, h 1202 Webster.
" Wm J (Josephine), engr Penn Co, h 214 W Williams.
Cunnison Frank (Florence), contr, h 3106 Broadway.
Cupery Emma (wid Nicholas), h 1402 3rd.
" Florence M, looper Thieme Bros, b 1402 3rd.
" Wm H, mach Ft W T & M Co, b 1402 3rd.
Cupp Jacob, driver Eckart)s, r Harrison.
Curdes Arnold G W (Mabel), attorney 218 Shoaff bldg, h 1835 Forest Park blvd.
CURDES LOUIS F (Clara), Real Estate, 218-219-220 Shoaff Bldg, Tel 622, Sec and Mgr The Driving Park Improvement Co, h 1721 Forest Park Blvd, Tel 2251.
CURDES WALTER L, salesman L F Curdes, b 1721 Forest Park Blvd.

Nice, Good, Healthy and Nutritious "RYE BREAD" Try It Haffner's Star Bakery

Curley Claude A (Grace), hlpr Cor Paper Co, h (11).
Curo Frank, lab Ind Ltg Co, h Eliza.
Currall Edna, sewer W K Mills, b 213 Mechanic.
" John (Margaret), foreman Penn Co, h 213 Mechanic.
Curran Bridget (wid Michael), h 1025 Lafayette.
" Michael E, painter O S Jones, b 1025 Lafayette.
Curren Katherine, waitress Hinton's Restaurant, b 1516 Calhoun.
" Wm, b 1220 Washington blvd W.
Current Ansel, painter E F Brinkman, b 1707 Grant av.
" Carrie E (wid Sylvanus S), b 2314 New Haven av.
" David D (Ethel), dep sheriff, h 1631 Columbia av.
" Edward, stock clk, b 2930 Taylor.
" Frank O (Lottie M), h 1017 Rivermet av.
" Gertrude M, stenogr The Athenaeum, b 2543 Holton av.
" Harry S (Mary L), engr Penn Co, h 2314 New Haven.
" Harvey M (Edith), tinner, h 1707 Grant av.
" John F (Rose), condr Penn Co, h 2543 Holton av.
" Joseph A, clk Dukes', b 718 Columbia av.
" Mrs Mamie (Current & Van Horn), h 2930 Taylor.

Regis Dry Cleaning Co. NOT EXCELLED 1205 Calhoun St. Phone 2198

FORT WAYNE LUMBER CO. 2027 Broadway Phone 6224

Journal-Gazette BRING RESULTS. TRY THEM. WANT ADS ONE CENT PER WORD

PUBLIC LIBRARY FORT WAYNE

Building Material
812-822 Hayden Street
Fort Wayne Builders Supply Co.
Telephone 1511

Current M Aldred, clk Foster's, b 2111 Oliver.
" Olive M (wid Wm A), h 2111 Oliver.
" Philip M, yd clk Penn Co, b 2111 Oliver.
" Sylvanus P, clk, b 2307 Wayne Trace.
" Wm H, painter, b 2307 Wayne Trace.
" & Van Horn (Mrs M Current, Mrs E Van Horn), Restaurant 2930 Taylor.
Currie Charles W (Emma M), brakeman N P, h 1918 W Main.
Curry Charles, bartndr, b 2023 Lafayette.
*" Herman W, bartndr, b 1326 Lafayette.
*" Hair Store (Manuel Curry propr), 408 Schmitz blk.
*" Manuel M, propr Curry Hair Store, saloon 1314 Lafayette, h 2023 same.
Curtis Alma, b 812 Huestis av.
" Andrew, supt Western & Southern Life Ins Co, h 2219 Miner.
" Bertha (wid Herbert), h 1422 Sherman.
" Erastus R (Margaret A), b 2605 Gay.
" Franklin, lab Noble Hoop Co, h 823 5th.
" Helen, opr Home Tel Co, b 812 Huestis av.

Olds Coal Co., Highest Grades of Domestic Fuels
Try Our ANTHRACITE COAL. Everybody Likes It.
Phone 6034 SAND, GRAVEL and STONE Yards { 310 to 320 Murray St. 301 to 315 Wallace St.

" Irene, inspr W K Mills, b 812 Huestis av.
" James S, electr, b 611 Walnut.
" J Lawrence (Elizabeth), h R R (11).
" Lulu, clk Wolf & Dessauer, b (11).
" Owen (Elizabeth), electr Ft W E Wks, h 812 Huestis.
" Owen J, candymkr, b 812 Huestis av.
" Samuel H (Ella M), h 611 Walnut.
" Wm T (Myrtle), cigarmkr, h 1114 Anthony blvd.
Curtiss Alice H, tchr High School, r Portland apts.
Cushing Mary, inspr Boss Mfg Co, b 439 E DeWald.
" Timothy (Jennie), h 439 E DeWald.
Cusoff M, lab Penn Co, b 1802 Gay.
Custard Albert U (Gertrude) (Lincoln Highway Garage), h 1208 Wells.
Cut Rate Meat Co, F J Sessions propr, 1916 Calhoun.
Cutrio Joe, lab S N Field, b 1820 Smith.
Cutshall Elizabeth (wid Joseph), b 431 W Pontiac.
" Frank H (Daisy), asst to pres Citizens' Trust Co, h 1216 W Wayne.
" Harry G (Cora), ship clk Ft W Drug Co, h 1032 W Jefferson.

Fort Wayne Plumbing & Heating Co.
E. F. OELSCHLAEGER, Mgr.
Phone 3107
1007 Harrison St.

Troy Laundry Co.
Electric Hand Ironing ∴ SERVICE
Pioneer of Indiana
1711-1717 Calhoun St. Phone 6001

FOX BROS. & CO.
923-5-7-9-931 CALHOUN STREET
COMPLETE HOUSE FURNISHERS

UNION CENTRAL LIFE
821-822-823-824-825 Shoaff Building
W. P. HART, General Agent
Shows you what it HAS done—other companies show you what they THINK they can do.
Phone 2014

Cutshall Samuel G, lab Lindenwood, b 1931 High.
" Theodore M (Ricka), condr Trac Co, h 418 Lasselle.
" Wm H (Angeline M), b 2017 Broadway.
CUTSHALL WM S (Harriet), Sec and Treas Seavey Hdwe Co, h 202 E Williams.
Cutter Louise, opr G E Co, b 312 W Jefferson.
" Milo O (Mary A), motorman Trac Co, h 517 High.
Cutting Fred H (Nellie) (United Agency), h 1301 W Wayne.
" Marion, student, b 1301 W Wayne.
" Mildred, b 1301 W Wayne.
Cuzmer George (Olga), trunk mkr, b 1019 St Mary's av.
Cyphers, see also Syphers.
" Harley D, backmkr Packard Co, h (11).
" James B, b 326 Madison.
Cyran W, carp Penn Co, h 2411 Anthony blvd.
Dades Gustave (Crystal Restaurant), r 219 E Jefferson.
Daehnke Elenore nurse Luth Hospital, b same.
Daenell Julius, clk, b 2212 John.
" Richard A, mach, b 2212 John.
" Richard O (Emma), printer, h 2212 John.

VICTROLAS MODERATE PAYMENTS
$15 $25 $50 $75 $100 $150 $200
PACKARD MUSIC HOUSE ∴ 930 CALHOUN

Dafforn Wm F (Ollie), hlpr I Auto Co, h 1302 Orchard.
Dager Charles J, hlpr Penn Co, b 1238 Eliza.
" Esther, pkr Craig Bis Co, b 1238 Eliza.
" George (Florence), real est 303 Bank blk, h 1028 Hugh.
" John K (Rose), motorman, h 1238 Eliza.
Dagres Gust G (Paris Restaurant), r 209 Brackenridge.
" Paulus, baker, b 113 Dawson.
" Thomas (Paris Restaurant), h 209 Brackenridge.
Daha A (hlpr Penn Co), b 519 Hough.
Dahaby C, lab Penn Co, b 617 Lafayette.
Dahl, see Doell, Dohl and Dull.
Dahlkamp Louis H (Margaret), clk Ft W E Wks, h 3438 Broadway.
Dahman Frank H, b 1918 John.
" John A, hlpr Cor Paper Co, b 1918 John.
" John W (Winifred), mldr Bass', h 1918 John.
" Joseph A, boilermkr Penn Co, b 1918 John.
" Nora, jnr Cor Paper Co, b 1918 John.
" Wm E, hlpr Penn Co, b 1918 John.
Dahms Edward, mldr Menefee's, h New Haven.
" Frank J (Alice), mldr W G C Co, h 3413 Oliver.

Regis Original French Dry Cleaning Company Service—Perfect 1205 Calhoun St. Phone 2198

"THE OLD RELIABLE" The Emporium For Storage Best, Safest, Cheapest, Cleanest Established 1876

White, Oakland and Studebaker Motor Car and Trucks
SHRYOCK AUTO COMPANY
PHONE 290 - - - 709-15 CLAY ST.

Both Phones 135 **KRUDOP** Cor. Francis & Hayden
Builders' Supplies, Cement and Sewer Pipe

Dailey, see also Daily, Daley and Daly.
" Ephriam P (Ida), h 820 Nelson.
" Esther A, opr, b 3017 Broadway.
" Fred T, electr Ft W E Wks, b 2412 Miner.
" George M (Feraba), electr Bass', h 2606 Oliver.
" John E (Luella), shoemkr 1426 Wells, h 210 2nd.
" John H (Cora), mach Ft W E Wks, h 3017 Broadway.
" Lester, clk Bowser's, b 1327 Huestis av.
" Marjorie, student, b 820 Nelson.
" Mary R, music teacher, b 1327 Huestis av.
" Mildred, bkkpr, b 1327 Huestis av.
" Raymond, lab, b 210 2nd.
" Wm S (Jennie), grain, h 1327 Huestis av.
Daily Harold M, student, b 2430 Smith.
" Thomas A (Charlotte), lab, h 2430 Smith.
Daito Joe, lab Rolling Mill, b Com'l Add.
Dakin John E (Zoe E), slsmn, b 1010 Fulton.
" Violet E, student, b 1010 Fulton.
Dale Alice (wid James M), h 316 1st.
" Benjamin (Helen), condr Trac Co, h 65 Portage av.
" Frank W (Clara), formn Wabash, h 1320 N Harrison.

Osteopathy DR. JOHNSTON
DISEASES CURED
Res. Home Phone 6534. Office 1529. 4th Floor Shoaff Bldg. (Licensed)

" Garland O (Edith), clk R M S, h Anthony blvd, (12).
" Gertrude, dom Baltes Hotel, b 624 Clinton.
" James, hlpr Gauntt's, b 1302 N Harrison.
" Lillian, sewer Boss Mfg Co, b 316 1st.
" Lorenzo D (Nora), shoemkr, h 1317 Maumee av.
Daler Herman L (Mary B) (Bates & Daler), h 809 E Lewis.
" Louis P, gardener, h Maumee av, (13).
Daley, see also Dailey, Daily and Daly.
" Agnes R, opr C U Tel Co, b 426 W Butler.
" Catharine, tchr, b 1831 Webster.
" Grace M, bkkpr Econ Glove Co, b 1901 Lafayette.
" Helen, b 1831 Webster.
" James, hlpr Wolf's, b 426 W Butler.
" John J (Margaret), engr Allen Co, h 1901 Lafayette.
" Michael (Mary), condr Penn Co, h 1831 Webster.
" Neal F, appr Penn Co, b 1831 Webster.
" Thomas H (Margaret), ironwkr, h 426 W Butler.
" Williard E, printer News, b 1901 Lafayette.
" Winifred, bkkpr Journal-Gazette, b 1901 Lafayette.
Dallmann Sophia (wid Henry), b 810 Runnion av.

C. A. Rastetter
REAL ESTATE AND FARMS
FINE BUSINESS, IMPROVED AND VACANT PROPERTIES
133 E. BERRY

Troy Laundry Co.
Sanitary SERVICE
Fire and Germ Proof Building
1711-1717 Calhoun St. Phone 6001

BEAUTIFY YOUR HOMES
Call OLIVER S. JONES
Phone 6577 PAINTER & DECORATOR 120 E. Leith St.

HETRICK & MOSES REAL ESTATE
514 SHOAFF BLDG. Phone 479
Residence Phones 1138 .·. 1370 GENERAL INSURANCE
SEE US BEFORE YOU BUY, SELL OR RENT

Dalman, see also Dolman.
" Albert (Mary), hlpr Ft W E Wks, h 1223 Van Buren.
" Charles (Rachel), h 455 W Williams.
" Charles (Kate), lab, h 611 High.
" Charles J (Maude), mech Cadillac Sales Co, h 436 W Williams.
" David (Ida K), carp, h 611 Prospect av.
" Edward J (Minnie), h 1007 Herman.
" Edwin F (Alida), treas dept Bowser's, h 438 W Creighton av.
" Edwin W (Cora), hlpr, h 1001 Cottage av.
" Guy W (Mabel), asmblr Ft W E Wks, h 1330 W Main.
" Ina, b 1821 Webster.
" James A (Marie), hlpr Ft W E Wks, h 2046 Nelson.
" Jesse (Malissa M), h 730 W Creighton av.
" Louisa L (wid John), h 2732 Fairfield av.
" Marshall, lab, b 444 Bass.
" Naomi, clk Bowser's, b 437 W Butler.
" Wm (Isabelle), h 437 W Butler.
Dalton James (Daisy), painter, h 1116 Franklin av.
" James (Kate), b 419 Dawson.

CARTAGE-MOVING-STORAGE
BROWN TRUCKING CO. .·. .·. 125 W. Columbia St.

" James (Nora), h 512 W Williams.
" James W (Minnie), switchman, h 1001 Rivermet av.
" Mae, dressmkr 312 W Williams, b same.
" Stephen (Artie), fireman Penn Co, h 1909 Prince.
Daly, see Dailey, Daily and Daley.
Dammeier Wm E (Augusta), engr Penn Co, h 3118 Hanna.
Dammeyer August, pntr City Carriage Wks, b 847 Hugh.
" Catherine (wid August), h 847 Hugh.
" Fred H, bartndr J P Boyle, b 847 Hugh.
Damon Charles D, lab, b 2819 Barr.
" Charles E (Sarah A), lab Gas Co, h 2819 Barr.
Dan John, lab Rolling Mill, b 100 Graeter.
" Nick, lab Rolling Mill, b Com'l Add.
" Ves, lab Rolling Mill, b Com'l Add.
Dancer Arthur (Vesta), lab, h 1330 Scott av.
" Charles R (Catherine), phys 209 W Berry, h 901 Columbia av.
" Clarence W (Leola), plasterer, h 816 Putnam.
" Jesse B (Dora), bkkpr A B C Co, h 2825 Barr.
Dancus John, lab, b 3212 Culbertson.
" Morris, lab, b 3212 Culbertson.
Dane Charles E (Augusta), pipefitter, h 1822 Smith.

Wm. Carter & Sons Dealers in FURNACES
Mantels and Tile Work
423 Old Fort Place Telephone 431

TROI-AMERICAN DRY CLEANING CO.
All Modern Equipment for Handling Every Variety of Cleaning and Dyeing
1810-1812 CALHOUN STREET
PHONES 6002-6003

R. PARKER SMITH Real Estate
Farms and City Property
Office Phone 2615 House Phone 6225
422-424 Shoaff Bldg.

National Mill Supply Co. 209-211 E. Columbia Phone 2332
All Mill and Factory Supplies

Danehy Anna M, clk Wolf & Dessauer, b 118 E Suttenfield.
" Cornelius (Jane), lab Penn Co, h 1930 Weisser Pk av.
" Cornelius (Margaret), tinner, h 332 W Creighton av.
" Daniel J, wireman Bowser's, b 2501 Holton av.
" Daniel J, hlpr Pro Elec Sup Co, b 605 Masterson av.
" Dorothy, b 118 E Suttenfield.
" Ellen (wid Michael), h 118 E Suttenfield.
" George C (Pearl), boilermkr Penn Co, b 2027 Hanna.
" Jerry, lab, b 605 Masterson av.
" Margaret (wid James), h 605 Masterson av.
" Margaret M, bkkpr Grosvenor & Co, b 605 Masterson av.
" Philip (Edna), mgr Becker Paper Co, b The Anthony.
Dangu I, lab Penn Co, b 400 Bass.
Danke Mabel W, b 1402 Clinton.
Daniels Darrel V (Marjorie D), mach hd Ft W E Wks, h 926 Broadway.
" Edith, dom Brooklyn av, (8).
" Ernest C, ironwkr, b 345 E Main.
" Mabel L, clk Myers D G Co, b 926 Broadway.

The Seelberg Store
126 E. BERRY ST. SMART CLOTHES for WOMEN BET. CALHOUN ST. AND POST OFFICE
Telephone 2609

" Margaret, nurse Luth Hospital, b same.
" Nellie, nurse Luth Hospital, b same.
Dannecker Frieda M, stenogr, b 734 Washington blvd W.
" Henry, student, b 734 Washington blvd W.
" Rev Henry P (Catherine), pastor St John's Lutheran Ch, h 734 Washington blvd W.
" Paul, clk Ft W O & S Co, b 734 Washington blvd W.
Dannenfelser Carl W, bkkpr Old Nat'l Bank, b 1020 Clinton.
" George J (Mary), city slsmn Moellering Bros & Millard, h 1020 Clinton.
Danner, see also Denner.
" Elizabeth J, b 1325 Barr.
" George W, hlpr Wabash R R, h 1325 Barr.
" Guy R (Nellie L), notions 2034 Broadway, h 2413 Thompson av.
" Hiram (Martha) (Danner & Co), h 2541 Graham.
" Pruda, clk Rurode's, b 1223 Michigan av.
" Robert (Nora), clk Ft W Trans Co, h 1901 John.
" Mrs Rose, h 1213 Barr.
" & Co (Hiram Danner, Darrell Barnhart), dairymen, cor Roy and C H & D R R.

WM. J. DELL, PLUMBING and HEATING
Phone 2402 2202 Hanna Street

Troy Laundry Co.
SERVICE WET WASHING ROUGH DRY FLAT WORK FAMILY AND INDIVIDUAL BUNDLE
Phone 6001 1711-1717 Calhoun St.

J. J. VOORS COAL COMPANY
Bituminous & Anthracite Coal, Wood, Kindling, Charcoal
Cor. Jackson and Nickel Plate R. R. Tel. 2209

A and I LEATHER SHOP
Trunks, Traveling Bags, Suit Cases;
SAMPLE TRUNKS AND CASES A SPECIALTY
827 CALHOUN ST. Phone 2603

PUBLIC LIBRARY

Dannhauer Robert W (Mary), bartndr, h 1314 Calhoun.
Danno James, barber, b 1230 McClellan.
Daoust Forrest, b 338 Baker.
" Frank A, hlpr Penn Co, b 338 Baker.
" George F, hlpr Penn Co, b 338 Baker.
Dapkaech Wm (Valeria), lab Bass', h 1131 Hayden.
Darbon Charles, repr Michelson & Bro, b 351 Melita.
Darby George H, lab, h 715 St Mary's av.
" Hadsell B (Edith) (Darby & Smith), h 649 5th.
" Jane, b 715 St Mary's av.
" Nina, student, b 649 5th.
" Thomas C, b 807 Huffman.
" & Smith (H B Darby, I B Smith), meats, 1627 Wells.
Dare Robert H, tester Ft W E Wks, b 2034 Nelson.
Dargen Michael (Mary), grocer 1702 Hoagland av, h same.
Dark Edward (Anna), bartndr, h 1823 Lafayette.
Darling Frank J (Emma), bench hd Bowser's, h 914 Clay.
" Orin M (Normanda), civil engr Allen Co, h 1210 Rivermet av.
Darmond Julius (Alphonsine), b 2719 New Haven av.

MEIGS EYESIGHT SPECIALIST
GLASSES including examination $1.50 up
FACTORY ON PREMISES
1012 CALHOUN ST. : : Lyric Theatre Building

Darr, see Dorr.
Darroch Burnadine, opr Ft W Ptg Co, b 1235 Fairfield av.
Darwin, see also Dorwin.
" Belle (wid David), h 1331 Jackson.
Dascomb Norman L, agt, r 219 Douglas av.
Daseler Charles C (Minnie), bottler Berghoff's, h 1409 Winter.
" Charles H (Maud), foreman Penn Co, 2202 Crescent av.
" Christian L, clk, h 2144 Broadway.
" Dorothea, h 617 Madison.
" Fred C, ship clk Wolf & Dessauer, h Goshen av, (4).
" Fred G (Louise), watchman Hamilton Nat'l Bank, h 1123 Lake av.
" George H (Amelia), clk Penn Co, h 1331 Eliza.
" Henry C (Sophia), foreman Penn Co, h 1338 E Lewis.
Date Elmer, hlpr, b 2910 Calhoun.
Dau, see also Dow.
" Anna (wid Frederick), h 12 Charlotte av, (15).
" Henry, blksmth, b 12 Charlotte av, (15).
" Wm, driver E D Redding, b 12 Charlotte av, (15).
Dauer Bertha R, stenogr Hoffman Bros Co, b 419 Greenwood av.

WM. KAOUGH COAL CO.
COAL WHOLESALE AND RETAIL Tel. 502
Wells and L. S. & M. S. Ry.

SERVICE Thoroughly Efficient -:- Dust Proof Receptical and Motor Delivery
1810-1812 CALHOUN STREET PHONES 6002-6003

THE MOST LIBERAL AND FAR-REACHING LIFE AND ENDOWMENT POLICIES ISSUED BY
THE PHOENIX MUTUAL LIFE INSURANCE CO.
of Hartford, Conn. Est. 1851
ERMIN C. UNGEMACH, Manager
509-511 Peoples Trust Bldg. PHONE 1589

PROTECTIVE Electrical Supply Co. 130-132 West Columbia St. Tel. 1977

Daugherty, see also Doherty, Dougherty, Doughty and Doty.
" Alfred, h 1821 Wells.
" Celeste, stenogr Lincoln Nat'l Life Ins Co, b 618 3rd.
" Charles, lab Ind Furn Co, h 1903 Webster.
" Clyde (Winifred), driver Ft W O & S Co, h 607 Washington blvd E.
" Earl W, hlpr Penn Co, b 1410 Ewing.
" Flo, opr G E Co, b 209 Brackenridge.
" Harry F, clk, b 912 Cottage av.
" Hazel C, stenogr Capital Coop Co, b 618 3rd.
" John, tmstr, b 607 Washington blvd E.
" John F, hlpr The Anthony, r 618 Harrison.
" Loretta, auditor Wolf & Dessauer, b 618 3rd.
" Mary E (wid George), h 618 3rd.
" May W, tchr S Wayne Sch, b 706 Wildwood av.
Dauksca Walter (Kate), fireman Penn Co, b 1131 Hayden.
Dauth Anthony R (Amelia), mach, h 1432 Winter.
Dautz Arno (Augusta), baker, h 331 E Pontiac.
" Richard (Selma), lab Packard Co, h 824 Ewing.

HOUSE OF QUALITY G. W. GATES & CO. "THE CLOAK HOUSE"
122 to 124 W. Berry St. .·. Phone 3655
Fort Wayne's LARGEST AND MOST COMPLETE MUSLIN UNDERWEAR and CORSET DEPT'S, located 2nd floor.

Davenport Don P (Celia), trav slsmn Van Arnam Mfg Co, h 1238 Nuttman av.
Davenriner Cary E (Cora I), lab, h 1020 Schorr av.
David Alfred D (Florence), turner Bass', h 1923 John.
DAVID CUSMA T (Nora), Oriental Rugs and Carpets, Florentine and Fillet Laces, Irish Crochet, Japanese Silk Kimonas, Silk Shawls and Egyptian Scarfs, Hoover Vacuum Cleaner for Rent $1.25 per Day Delivered, 122 E Wayne, Tel 1674, h 928 Barr, Tel 2179.
" Ruth A, looper W K Mills, b 1238 Wefel.
Davidson Andrew S (Ada M), meat ctr, h 2210 Smith.
" Della, opr Econ Glove Co, b 1918 Fairfield av.
" Earl G, student, b 706 Davis.
" Emma L, clk Bowser's, b 2210 Smith.
" George (Ida), foreman W K Mills, h 706 Davis.
" Hazel, b 2210 Smith.
Davies Claude H (Ethel), mgr Ft W Engra Co, h 1036 Columbia av.
" John F (Bessie), ironwkr, h 1207 Elm.
" Purl R (Hattie R), carp, h 1412 Stophlet.
" Villier W (Lola), traffic mgr Bowser's, h 219 E Berry.
" Wm G (Lenora), foreman Am Road Mach Co, b 1024 Glasgow av.

M. F. KAAG & SONS 105 East Columbia Street
SELL DINNER SETS AND TOILET SETS

"FAMILY WASHING" ASK FOR RATES. 425-431 E. COLUMBIA STREET. PHONE 165
BANNER LAUNDERING CO.

Troy Laundry Co. VACUUM CLEANING SERVICE In all Its Branches
1711-1717 Calhoun St. Phone 6001

RANDALL AUTO SALES COR. Tel. 311 120 Washington Blvd. West
Chalmers, Hupmobile, Dodge Bros. Cars

*Davis Agnes, b Decatur av, (12).
" Alfred T (Marie), hlpr Penn Co, h 1017 University.
" Beatrice, transfer W K Mills, b 1927 Ellen av.
" Benjamin (Dora W), ironworker, h 1446 Wall.
" Charles (Jane), car repr N Y C, h Goshen rd, (4).
" Charles, mldr Bass', b 1415 Webster.
" Charles, lab, r 1107 Hanna.
" Charles W (Clara), pudlr Rolling Mill, h 1912 St Mary's av.
" Clarence, barn man Brown Tkg Co, h 116 Brackenridge.
" Clementine M, student B T School, b same.
" Columbus, clnr Ft W E Wks, b (9).
" Daniel C, chemist Bass', r 442 E Berry.
" Dean W (Amade), formn Dudlo Mfg Co, h 1238 Boone.
" Dewey, appr Meigs, b 730 High.
" Edith (wid Daniel), h cor Koch and Clayton av.
" Edith, b 1927 Ellen av.
" Mrs Edna, b 203 3rd.
" Edwin G (Ida), carp W O T & P Co, h 923 Liberty.

We Furnish The Home on Easy Payments
PICKARD HOUSE FURNISHING CO.
112 AND 114 EAST COLUMBIA ST
Store only ONE SQUARE north and a FEW FEET east from the TRANSFER CORNER

" Elizabeth, transfer W K Mills, b 917 Herman.
" Ella C, nurse, b 916 Washington blvd W.
" Elmer E (Viola), clk, h 1019 St Mary's av.
" Ellsworth (Olive), fireman, h 1630 Fletcher av.
" Eula B, sten Ft W E Wks, b 1333 Washington bld W.
" Fern, opr W K Mills, b 730 High.
" Frank, driver So Side Moving & Van Co, b same.
" Frank G (Clara E), clk Wolf & Dessauer), h 749 Taylor.
" Frank T (Dottie), hlpr Penn Co, h 1114 Liberty.
" Fred H (Edith), condr N P R R, h 728 Huffman.
" F R, engr Penn Co, b 447 E Creighton av.
" George, ironwkr Rolling Mill.
" Gladys, b 2217 Fairfield av.
" Gladys C, opr Boss Mfg Co, b 1446 Wall.
" Glenn W (Maude), boilermkr, h 420 Wildwood av.
" Harry, appr W K Mills, b 1927 Ellen av.
" Harry, clk Mer Del Co, b 2147 Fairfield av.
" Harry G, lab Ft W Bldrs Sup Co, b 1137 Hayden.
" Hattie A (wid George), h 333 Holman.
" Hazel, boxmkr Ft W Box Co, b 730 High.

HOFFMAN BROS. CO. Quartered Oak Lumber and Veneers
800 WEST MAIN STREET

CHAS. D. NOLAN, Real Estate
GENERAL INSURANCE
Before you buy, sell or rent, call
PHONES 1553-1625
Lincoln Life Bldg. Suites 404-405

PHONES 6002-6003
Special Attention and Skill
SERVICE that Commends
1810-1812 CALHOUN STREET

JACOBS' MUSIC HOUSE
1021-1023 Calhoun St. Piano and Player Market Of Fort Wayne Tel. 624

Davis Hilda, transfer W K Mills, b 1927 Ellen av.
" Irene A, b 917 Lake av.
" Jasper J (Cecile M), stringer, h 1003 Nuttman av.
" John J, condr N P R R, b 1333 Washington blvd W.
" John J, car rep Penn Co, b 709 W Jefferson.
" John W (Edith), barber 726 Harrison, h 708 Columbia av.
" Frank J (Zella), curb setter, h 730 High.
" J Harvey (Stella J), condr Trac Co, h 1513 Cedar.
" Leroy C (Elma G), chauffeur, h Vesey av, (10).
" Lillian, transfer W K Mills, b 1927 Ellen av.
" Louis M (Susan), ironwkr Rolling Mill, h Orchard av.
" Louise, transfer W K Mills, b 1927 Ellen av.
" Lowell H (Nora), foreman Grace Con Co, h 1322 Winter.
*" Major, waiter The Anthony, r 612 Lafayette.
" Mike, feeder W N U, b 818 Lafayette.
" Minnie (wid Charles), r 223 E Main.
" Mollie, nurse, b 129 W Lewis.
*" Mrs Nettie, h Decatur av, (12).
" Nora J, nurse, b 1312 Ewing.

Stoves & Crockery
129 East Berry Street
726 Clinton Street
Telephone 1641
Fort Wayne Outfitters Co.

" Ollie (wid Homer), h 1113 Monroe.
" Orren C (Addie), condr Penn, h 1319 E Pontiac.
" Ray A (wid Wilbur E), h 216 Douglas av.
" Richard D (Lucy), lab, h 419 Helen.
" Robert E, ydman Bowser's, h 3000 Bowser av.
" Roscoe C, slsmn, b 927 Wildwood av.
" Samuel Z (Myrtle), slsmn Fox Bros & Co, h 1015 Harrison.
*" Sarah E, dom 810 W Berry.
" Thomas (Daisy), inspr N P R R, h 1903 Ellen av.
" Thomas A, carrier P O, h 917 Lake av.
" Thomas R (Edith), engr Penn Co, h 447 E Creighton.
" Vera, opr Troy Laun, b 1316 Wells.
" Vern J, former W K Mills, b 709 W Jefferson.
" Vill Roy (Cordelia E), h 1333 Washington blvd W.
" Wm (Anna), h 1927 Ellen av.
" Wm E, hlpr Bowser's, b 1312 Maud.
" Wm E (Myrtle), engr N Y C, h 1415 N Calhoun.
" Wm R (Meda), slsmn Ohnhaus Auto Co, h 1209 Crescent av.
" Wm R (Margaret), roller, h 1216 Runnion av.
" Wm W (Lavina), packer Pettit's, h 1053 Delaware av.

C. C. Schlatter & Co.
STANDARD SEWING MACHINES
SHEARS AND POCKET KNIVES
202-206 EAST COLUMBIA

Troy Laundry Co.
Modern Electric Equipment Service
Automatic Devices of the Latest Design
1711-1717 Calhoun St. Phone 6001

Schone & Ankenbruck UNDERTAKERS AND EMBALMERS
N. W. COR. BARR AND BERRY STS. PHONE 377

Albert Tomkinson JOBBING *and* REPAIRING PROMPTLY ATTENDED TO
Phones--Store, 205 Residence, 6251
111 Montgomery St. PLUMBING *and* HEATING

*Davison Wm, porter C F Henker, b 811 Washington blvd E.
Davisson Homer G, tchr High School, b 345 W Wayne.
Dawda M, hlpr Penn Co, b 1131 Hayden.
Dawson Andrew, condr Penn Co, b 1419 Calhoun.
" George W (Jennie), h 1129 Fulton.
" George W (Tressie), fireman Penn Co, h 1420 Lillie.
" Mrs Maggie, b 1118 Maumee av.
" Vincent W, clk Penn Co, b 1129 Fulton.
" Wm, h 1305 Jackson.
Day Amelia, b 607 W Superior.
" Charles H (Laura), painter Bowser's, h 511 W Superior.
" Christian, painter, h 323 Washington blvd E.
" George F (Christina), cook Harvuot Bros, h 542 Fairmount pl.
*" Goldie, usher Palace Theatre, b 1210 Erie.
" Lorine, opr Banner Laun, b 542 Fairmount pl.
" Margaret (wid Henry D), h 607 W Superior.
Dazey Martha S (wid Aaron), h 315 E Woodland av.

WOLF & DESSAUER

Deady Emmett A (Mary), hlpr Bowser's, h 242 E Williams.
Deagan, see also Degan.
" Harry, clk The Wayne, r 341 E Main.
Deahl, see also Deihl and Diehl.
" Charles H, pressfdr Bowser's, b 713 Frederick.
" Edward H (Susan), carp, b 1231 Barthold.
" George E (Goldie), brakeman N P R R, h 1320 High.
" Joseph A (Laura A), carp, h 713 Frederick.
" Joseph L, fdr Ft W Ptg Co, b 713 Frederick.
" Oscar S, clk Trac Co, b 1235 Barthold.
" Raymond S (Gretchen), clk, b 653 High.
" Samuel S (Mary E), condr N P R R, h 631 3rd.
" Stella I, cash Wolf & Dessauer, b 631 3rd.
Dealy Edith, opr Boss Mfg Co, b 523 Wildwood av.
Deam Alfred H (Edna), engr, h 749 W Superior.
" Harriett M, bkkpr M L Jones, b 1239 State blvd.
" Harry D, barber A B Ely, b 442 E Lewis.
Dean Edward S (Maude), ironwkr, h 1809 Wheeler.
" Frank G (Anna), hlpr Ft W E Wks, h 1233 Wall.
" Robert N (Mary E), fireman No 8, h 444 W Creighton av.

Regis Dry Cleaning Co. NOT EXCELLED 1205 Calhoun St. Phone 2198

LIST YOUR PROPERTY FOR QUICK RESULTS WITH
D. C. STOUT, REAL ESTATE AND INSURANCE AGENCY
710-711-712 SHOAFF BLDG. Telephone 2331 GEO. W. LINDEMUTH, Sec'y and Treas.

JOCQUEL-SCHULZ CO.
PHONE 6050
LATH, PLASTER, LIME, SAND, GRAVEL AND CRUSHED STONE

FISHACK, ELLENWOOD & CO.
401-413 CLINTON ST. Tel. 241
SEWER PIPE
FIRE BRICK
FIRE CLAY
PLASTER
LATH
LIME

Deane Della, stenogr W Olds, b 711 Broadway.
*" Fred (Martha), waiter, b 126 Calhoun.
*" Mrs Martha, cook, b 126 Calhoun.
Deardorff Charles A (Clio), cigars 1832 Calhoun, h 2315 John.
" Charlotte, inspr W K Mills, b 707 W Jefferson.
" Maude, b 1216 Spy Run av.
Deaton Charles G (Susan) (Deaton & Glusenkamp), h 1604 W Main.
" Darrell F, student, b Miller, (7).
" & Glusenkamp (Charles G Deaton, Theodore W Glusenkamp), saloon 1311 W Main.
Deatrick, see also Dedrick, Detrick, Didrick and Dietrich.
" Audra, yd clk N P R R, b 518 Greeley.
" Flossie M, stenogr City Comptroller, b 518 Greeley.
" Maurice F, condr N P R R, h 518 Greeley.
" Velma, b 518 Greeley.
Debione D, lab Penn Co, b 1129 Hayden.
DeBolt, see also Diebold.
" Byron, clk Ft W E Wks, b 2007 Wells.
Debski P, lab Penn Co, b 1215 Hayden.

The Auto Supply Company
EVERYTHING FOR THE AUTO, WHOLESALE AND RETAIL
122 Washington Blvd. West

Dec J, lab Penn Co, b 2005 John.
" J, lab Penn Co, b 1106 Hayden.
DeCamp Helen, b 513 E Lewis.
" Wm (Mayme), barber, h 218 Brackenridge.
Deck, see also Dick.
" Aloysius, fnshr Packard's, b 2102 Weisser Park av.
" Anthony, clk W K Mills, b 325 Dawson.
" Bernard (Angeline), tmstr Brown Tkg Co, h 453 Holman.
" Carl F, asmblr Packard's, b 2102 Buchanan.
" David (Anna), opr Ft W E Wks, h 325 Dawson.
" Frances H, jnr Cor Paper Co, b 2102 Weisser Park av.
" Frances, sewer W K Mills, b 325 Dawson.
" Eva (wid Frank), h 1126 Hugh.
" Joseph A, painter, b 2102 Weisser Park av.
" Joseph H (Henrietta), hlpr Penn Co, h 451 Lasselle.
" Julia, clk Grand Leader, b 1126 Hugh.
" Kathryn, jnr Cor Paper Co, b 2102 Weisser Park av.
" Louis (Mary), mach Penn Co, h 2312 Gay.
" Mary (wid John), h 2102 Weisser Park av.
" Theresa B, jnr Cor Paper Co, b 2102 Weisser Park av.

C. B. FITCH 213 SHOAFF BLDG. INSURANCE

Troy Laundry Co.
Pioneer of Indiana
1711-1717 Calhoun St. Phone 6001

NIEZER & CO. COAL
1308-1320 HAYDEN STREET Phones 550 and 1416
"BLAZO." OUR FAMOUS COOKING COAL

PLUMBING *and* HEATING SUPPLIES
THE P. & H. SUPPLY CO.
225-227 EAST COLUMBIA ST.

Decker Myrtle M, opr Home Tel Co, b 1316 Clay.
" Oliver, mach W K Noble, b 454 Wallace.
" Sadie (wid Geo A), h 1316 Clay.
Deckshon Joseph, lab Rolling Mill, b Com'l Add.
Dedolph Wm T (Lottie), agt Ft W Trans Co, h 2143 Fox av.
Dedrich, see Deatrick, Detrick, Dedrick, Diedrich and Dietrich.
" Robert M (Anita L), hlpr Pro Elec Sup Co, h 1021 Tennessee av.
Deeren Waldo (Myrtle), lab, h (10).
Deeter Walter W (Linda), condr, h 609 E Creighton av.
Deffenbaugh James, b 1316 McClellan.
DeFrain Francis (Louise), carp, h 1402 Winter.
Degelman Anna, b 315 E Jefferson.
Degering James (Degering & Young), r 1720 Howell.
" & Young (James Degering, B O Young), decorators, 1720 Howell.
Degitz Arthur, stenogr Pfeiffer's, b 1531 Sherman.
" Charles (Theresa), saloon 1214 Wells, h 1531 Sherman.
" Charles A (Emma), foreman Bass', h 3215 Oliver.

WALSH & CO.
General Insurance and Real Estate
Calhoun Street Phone 2476

" Clarence J, appr Ft W F & M Co, b 3101 Hanna.
" Elizabeth (wid Charles), b 2209 Oliver.
" Esther, looper W K Mills, b 3215 Oliver.
" Frank (Christine), asmblr Bowser's, h 3101 Hanna.
" John (Vera), asst foreman Bass', h 935 Eckart.
" Joseph (Amelia), patrolman, h 2425 John.
" Lester, clk Bass', b 2425 John.
" Loretta, pkr Per Bis Co, b 3101 Hanna.
" Wm, lab Cor Paper Co, b 1822 Gay.
Degler Henry B (Hazel), brakeman Penn Co, h 1318 Maud.
DeGrattery Elizabeth (wid James), b 1015 Hayden.
DeGroff Walter, clk L Tomkinson, b 1805 Webster.
DeHaven Bessie L, b 2203 Crescent av.
" Frank C, bkkpr Fisher Bros, b 2203 Crescent av.
" Lew L (Minnie), engr I S F M Y, h 2203 Crescent av.
" Louis C (Fannie), engr Penn Co, h 2419 Oliver.
" Martha (wid Harrison), b Maumee av and Congress.
" Thomas (Bertha), plbr Leikauf's, h 1323 Union.
" W C (Emma), h 1245 Huestis av.
Dehbey I, hlpr Penn Co, b 1330 Harmer.

Regis Original French Dry Cleaning Company Service—Perfect
1205 Calhoun St. Phone 2198

AL. HAZZARD'S
"GOLD SEAL" 5c CIGAR

BUY CARPENTERS', PLUMBERS' MACHINISTS', CEMENT TOOLS
—OF—
SEAVEY HARDWARE CO.
Phones 149 .·. 150 HARRISON and PEARL

MONARCH METAL Weather Strip

Diether Heating Co. 715 Maiden Lane Phone 2567

DEHM GEORGE A (Orpha L), Wholesale and Retail Millinery, 1104-1106 Calhoun and 111 W Jefferson, Tel 186, h 10 White Apts, 304 W Berry, Tel 1220 (see adv classified millinery).
Dehne Theodore W, clk, b 532 E Lewis.
" Wilhelmina (wid Ernest), h 532 E Lewis.
Dehner Joseph, h 720 Van Buren.
Deiaciut John, lab, b 1910 Weisser Park av.
Deibel Maggie, b 933 Erie.
Deiger Ernest, boarder W K Mills, b 2934 Smith.
Deihl, see also Deahl and Diehl.
" Ada S R (wid Hugh M), h 525 E Berry.
" Alice M, b 525 E Berry.
" Mrs Grace, b 714 Ewing.
Deininger, see also Denninger.
" Albert L (Goldie M), hlpr Penn Co, h 1405 Eliza.
" Anna, bkkpr Haffner's, b 511 Madison.
" Edward B, plbr 511 Madison, b 1108 Hanna.
" George M (Anna M), clk App's, h 508 Washington blvd E.
" Joseph E (Margaret), shoemkr App's, h 526 E Taber.

Don't Forget THE ANTHONY PRINTING & ENGRAVING COMPANY on Your Next Job of Printing
CALHOUN AND SUPERIOR STS. PHONES 919-287

" Julia (wid Joseph), h 511 Madison.
" Julia F, stenogr Becker Paper Co, b 511 Madison.
Deisch Wilhelmina (wid Valentine), h 439 Baker.
Deister Adolph (Lizzie), mach, h 53 Abbott.
" Concentrator Co, J Ross McCulloch Pres, Wm Bensman mgr, mfrs, 430 High.
" Dice, inspr Thieme Bros, b 1221 Sherman.
" Diedrich A (Anna), clk Bursley's, h 2621 Anthony.
" Dora (wid Wm), h 1221 Sherman.
" Emil (Caroline), pres Deister Mach Co, h 529 W Jefferson.
" Esther, student, b 2621 Anthony blvd.
" Machine Co, Emil Deister pres, W F Deister vice-pres, E G Hoffman sec and treas, cor E Wayne and Grant av.
" Miners' Supply Co, B J Roberts sec, 1 Lau bldg.
" Sophia, inspr Thieme Bros, b 1221 Sherman.
" Wm F (Emma) (Deister Mach Co), h 824 3rd.
Deitche, see also Dietche.
" Carl H, hlpr A S Dredge Co, b 2021 Pauline.
Deitrich, see Deatrick, Dedrick, Detrick, Didrick, Diedrich and Dietrich.

P. B. ARNOLD CO. PLUMBING, HEATING, Electric Wiring 211 E. Main St. Phone 317

Troy Laundry Co. Sanitary SERVICE Fire and Germ Proof Building 1711-1717 Calhoun St. Phone 6001

THE WILDWOOD BUILDERS COMPLETED HOMES AND HOUSES BUILT TO ORDER IN ORIGINAL DESIGNS Northwest Corner Wildwood and Indiana Avenues Telephone 6533

"Satisfacto" Coals The Home Supply Co. Phone 6030

Deitschel Andrew (Catherine), grocer 1027 3rd, h 1023 3d.
" Andrew P, clk, b 1023 3rd.
" Frank, driver, b 1023 3rd.
" Henry, trav slsmn, b 1023 3rd.
" Isabelle, b 1023 3rd.
" Louis M (Alice), clk, h 2228 Wells.
" Peter A (Irene), meats 413 High, h 940 same.
Deitschman Herbert, chauffeur, b 712 Van Buren.
Deitzer Beatrice, b 1516 Wells.
Delaber Charles, lab Moellering's, b 133 Douglas av.
DeLaGrange Anna, opr Boss Mfg Co, b 2323 Lafayette.
" August J (Anna), carp, h 2323 Lafayette.
" Bertha, b 340 Randolph.
" Blanch, opr G E Co, b 628 W Creighton av.
" Clarence, repr, b 340 Randolph.
" Clarence J, driver Mer Del. b 628 W Creighton av.
" Constant, clk, b 518 E Taber.
" Dorothy, clk Kane's, b 628 W Creighton av.
" Edward V (Louise), painter, b 1106 Maumee av.
" Eugene F (Carrie), contr 1426 Clifton av, h same.
" Florence, dom 301 W Berry.

I am now in North American Building
FEDERSPIEL The Insurance Man

" Frank (Anna), h 3601 Monroe.
" Frank J (Frances), h 516 Lasselle.
" Irvin L, mssngr W U Tel Co, b 3601 Monroe.
" Joseph, hlpr, b 411 Harrison.
" Julian J (Mary), repr Penn Co, h 518 E Taber.
" Louis C (Catherine), contr, h 232 E Columbia.
" Louis S (Mary), brn man Centlivre's, h 340 Randolph.
" Marie, clk G W Gates & Co, b 232 E Columbia.
" Morris, mssngr Postal Tel Co, b 340 Randolph.
" Nora A, opr G E Co, h 628 W Creighton av.
" Rose E, clk Kane's, b 628 W Creighton av.
Delancy Joseph E (Fannie), carp, h 117 W Butler.
Delaney Andrew, lab, b cor Sheridan and Redwood.
" Rev Joseph F, Rector St Patrick's Church, h 2120 Harrison, Tel 6359.
Delapp Wm Z (Lillian), driver Berghoff's, h 1518 Grant.
DeLarber Joseph, farm hd I S F M Y, b same.
Delarocco Clement, foreman Rolling Mill, h Georgia.
DeLaTorre Joseph, translator Bowser's, h Portland apts.
Delfs George (Elsie), hlpr Globe Mills, h 441 E Berry.
Deliusheff Theodore, lab, b 113 Dawson.
Dell M, lab Penn Co, b 1729 Hanna.

TROY-AMERICAN DRY CLEANING CO.
All Modern Equipment for Handling Every Variety of Cleaning and Dyeing
1810-1812 CALHOUN STREET
PHONES 6002-6003

Thrasher & Herman Plumbers and Gas Fitters
712 BARR ST. TELEPHONE 547 FORT WAYNE, IND.

REAL ESTATE SUBURBAN & CITY PROPERTY For Sale or Trade Cash or on Payment Plan Phone 2905
GEO. L. ASHLEY & SONS Rooms 420-421 Shoaff Building

J.S. PEDDICORD REAL ESTATE
Nº 919-20-21 SHOAFF BLDG FT. WAYNE PHONE 357

DELL WM J (Anna C), Plumbing and Heating, 2202 Hanna, Tel 6023, h same (see right inside lines).
Dellinger, see also Dillinger.
" Ernest (Clara), lab, b Blanche Drive, (11).
" Jacob (Katherine), boilermkr, h 2338 Gay.
" Ocella, stripper Hazzard's, b 2338 Gay.
" Orvis A, tchr Int Bus Coll, b 835 Edgewater av.
Dello George, lab Penn Co, h 605 Holman.
DeLong Belle, opr Ft W E Wks, b 1105 Wilt.
" Flossie, time clk Ft W E Wks, b 1105 Wilt.
Demarest Thomas W, supt motive power Penn Co.
Demetre Mike, lab, b 1833 Gay.
Demetri G, lab Penn Co, b 1329 Lafayette.
Demian Nick, lab Rolling Mill, b Com'l Add.
Demitroff Eli (Henrietta), h Madison.
Demmel Frank J, carriage trimmer, b 2338 Gay.
" Roy A (Edna F), h 2338 Gay.
Demmer Leona, dom 1529 Washington blvd E.
Demo Crist, lab, 1802 Gay.
" John, lab, b 1315 Lafayette.
" Vello (Stoyoff and Demo), h 916 Wallace.

LINCOLN LIFE BLDG. Best Office Building for Service to Tenants
217 E. BERRY ST. FIREPROOF

DeMoss Marie, cook, b 1816 Hoagland av.
Dempsey Frank E (Anna), slsmn Nat'l Cash Register Co, r 722 Clinton.
" Richard H (Elizabeth), ins agt, h 1107 Elmwood av.
" Russell A, b 1107 Elmwood av.
*Dempsy Luther B (Stella), caller Penn Co, h 416 Dawson.
Demur Angel, lab Bass', h 1833 Gay.
" Mike, lab Bass', b 1833 Gay.
Den Mary, opr G E Co, b 215 Graeter.
Denahy, see Danehy.
Dendinger Mrs Emma, attnd I S for F M Y, b same.
" Gilbert, attnd I S for F M Y, b same.
" J S, attnd I S for F M Y, b same.
Denes Moisa, lab Rolling Mill, b Com'l Add.
" Mortifi, lab Rolling Mill, b Com'l Add.
" Varga, lab Rolling Mill, b Com'l Add.
Denig John P (Frances), contr 3228 Harrison, h same.
" Wilma, b 3228 Harrison.
Denis, see also Dennis.
" M Celeste, clk Wolf & Dessauer, b 301 E Pontiac.
" David C (Catherine), h 1002 Huestis av.
" Harley D, barber, b 1002 Huestis av.

The H. Pfeiffer & Son Co. Screen Doors, Garden Hose
LAWN MOWERS 107-109 E. COLUMBIA ST.

Troy Laundry Co. SERVICE WET WASHING ROUGH DRY FLAT WORK FAMILY AND INDIVIDUAL BUNDLE Phone 6001 1711-1717 Calhoun St.

E. H. ROLF COAL & SUPPLY COMPANY
Coal, Lime, Cement, Sewer Pipe
1702-1710 Fairfield Ave.

GUY J. GILBERT
Telephone 240
Special Representative
LINCOLN NATIONAL LIFE
315 LINCOLN LIFE BUILDING

TROY-AMERICAN DRY CLEANING COMPANY
SERVICE Thoroughly Efficient -:- Dust Proof Receptical and Motor Delivery
1810-1812 CALHOUN STREET
PHONES 6002-6003

Denman Sarah A (wid Douglas), b 1131 Dayton av.
Denner Augustin, lab, b 1407 Summit.
" Benjamin (Angelina), ins 522 Shoaff bldg, b 1122 E Creighton av.
" Benjamin H (Nellie), mssngr Adams Ex Co, b 1122 E Creighton av.
" Leo (Margaret), lab Bass', h 1407 Summit.
" Mabel, opr G E Co, b 3430 Broadway.
Denney, see also Dennie and Denny.
" Donald, chauffeur, b 1239 Scott av.
" Frank (Josie), chauffeur Vesey's, h 1239 Scott av.
" Harold W, slsmn, b 1538 Swinney av.
" Jess (Luretta B), tmstr, h 1317 Michigan av.
" Mack (Fannie), crane opr, h 2107 Broadway.
" Mary R, clk Huser's, b 1538 Swinney av.
" Mildred, clk Woolworth's, b 1538 Swinney av.
" Milo (Lida M), lab, h 1434 Huestis av.
" Nancy I (wid Walter), h 1538 Swinney av.
Dennie Florence M, stenogr Ft W E Wks, b 331 W Williams.
" Melvin C (Margaret), h 331 W Williams.

PRINCESS FLORENCE CAKES
WEDDING CAKES
BIRTHDAY CAKES
Haffner's Star Bakery
333-335 E. LEWIS ST.
ANNIVERSARY CAKES
EXTRA GOOD CAKES
BANQUET CAKES

Denninger, see also Deininger.
" Sevilla, nurse, b 1302 Fairfield av.
Dennis, see also Denis.
" Bert (Hazel), treas Empress Theatre, h 433 Montgomery.
" Blanche L, auditor Wolf & Dessauer, b 432 Wallace.
" Catherine (wid Albert), h 1236 Hayden.
" Earl F, hlpr W Gas Con Co, b 323 E Jefferson.
" Frank (Minnie), bartndr, h 524 3rd.
" Fred W, hlpr Penn Co, b 719 Archer av.
" Harry J (Clara), h 923 Washington blvd W.
" Henry, lab Moellering Con Co, b 1414 Clinton.
" Isaac (Julia), watchman, h 1714 Anthony blvd.
" Jacob F (Almira), fireman No 2, h 432 Wallace.
" John J, chauffeur Rothschild's, b 831 Putnam.
" Loretta, stenogr Med Pro Co, b New Haven Ind.
" Lloyd, appr Ginn Ptg Co, b 432 Wallace.
" Lucinda, stenogr Med Pro Co, b New Haven Ind.
" Marion F (Margaret), chkr N P R R, h 326 W Butler.
" Michael J (Mary A), elev opr, h 831 Putnam.
" Pearl E (Lova), ironwkr, h 1714 Anthony blvd.
" Roselia (wid Willis), b 326 W Butler.

FORT WAYNE LUMBER CO.
2027 Broadway
Phone 6224

The Journal-Gazette
Is DELIVERED Before Breakfast Every Morning

LUMBER Ft. Wayne Builders Supply Co.
812-822 Hay[illegible] St. Phone 1511

Dennis Wm (Anna L), h 2106 E Wayne.
" Wm (Jennie), boilermkr Penn Co, h 719 Archer av.
" Wm L (Della), h 1813 Lafayette.
Dennison John R (Rickie M), electr Eng & Mfg Co, h 727 Cottage av.
Denny, see also Denney and Dennie.
" Anna L (wid Watts P), h 2121 Broadway.
" Laetitia (wid Elmer), b 612 Sturgis.
Densel Carrie (wid Edward), b 520 Wallace.
" Dulcie, nurse Hope Hospital, b same.
" Emery M (Viola), hlpr N P R R, b 602 High.
Dent Byron A, b 720 Mechanic.
" Thomas R (Gypsy), clk Ft W E Wks, h 1727 Lindley av.
Dentzer John H (Jennie), engr, h 812 Runnion av.
Denzel, see also Densel.
" Charles A, mach, b 1107 E Wayne.
" John J (Jennie), frame mkr, h 1107 E Wayne.
" Ray J, clk F Buhr, b 1107 E Wayne.
Denzer Charles E (Clara), condr Penn Co, h 2612 Hanna.
Deok John, lab Rolling Mill, b Com'l Add.

Olds Coal Co., Highest Grades of Domestic Fuels
Try Our ANTHRACITE COAL. Everybody Likes It.
Phone 6034 SAND, GRAVEL and STONE Yards { 310 to 320 Murray St. / 301 to 315 Wallace St.

Depew Byron B (Mamie), hlpr Grace Con Co, h 909 Cottage av.
" Floyd E, engr N P R R, r 1330 Boone.
Depler, see also Doepler.
" James B (Julia), barber, h 828 Barr.
DePotty Mrs Rhoda, clk Dehm's, b 1325 St Mary's av.
DePoy Charles A (Leota), mgr Nat'l Loan Co, h 342 W Berry.
Deppen Augusta, clk W O T & P Co, b 1135 Lake av.
" John H (Mary), sales mgr, h 1819 Crescent av.
" Mary, opr Troy, b 1135 Lake av.
DePrez Edward C, hlpr Penn Co, b 529 Lasselle.
" Matilda I (wid John), b 1421 Sherman.
" Victor, h 529 Lasselle.
" Victorine, b 529 Lasselle.
Dera J, lab Penn Co, b 1912 Anthony blvd.
Derbyshire Dr Luella, h 1633 Cass.
DERCK DR JEROME E (Luella M), Osteopathic Physician, 304-305 Bass Blk, Tel 1135, h 402 W DeWald, Tel 7443.
DERHEIMER ALBERT A (Stella) (Derheimer Bros), h 324 Masterson av. Tel 6393 Black.

Fort Wayne Plumbing & Heating Co. E. F. OELSCHLAEGER, Mgr. Phone 3107 1007 Harrison St.

Troy Laundry Co. VACUUM CLEANING SERVICE In all Its Branches 1711-1717 Calhoun St. Phone 6001

FOX BROS. & CO. 923-5-7-9-931 CALHOUN STREET- COMPLETE HOUSE FURNISHERS

M. J. BLITZ Everything in Insurance
Our Companies Settle Promptly
514 Shoaff Bldg. Phone 479

DERHEIMER BROS (Edward A, Albert A), Plumbing, Steam and Hot Water Heating, 523 E Jefferson, Tel 2333 (see Page 4).
DERHEIMER EDWARD A (Amelia) (Derheimer Bros), h 1601 Spy Run Av, Tel 3017 Green.
" Elizabeth (wid Joseph), h 523 E Jefferson.
" Joseph W (Flora), clk Ind Ltg Co, h 514 E Jefferson.
" Mayme, b 523 E Jefferson.
" & Co (J E K France), genl contrs, 1-2 Pixley-Long bld.
Dermeyer, see also Dirmeyer.
" Otto, engr Penn Co, b 1811 Clinton.
Dermody Harry O (Lily), engr Penn Co, h 2926 Hanna.
DeRome Charles, hlpr Anthony Engr Co, b 924 Clinton.
Derr, see also Dirr and Durr.
" Elmer E, barber L Uplegger, b 1133 Wells.
DeSalvo Paul, notary 1935 Fairfield av, h same.
Dessauer Carrie, b 920 Washington blvd W.
" Henrietta (wid Louis), h 920 Washington blvd W.
" Jacob, trav slsmn, b 920 Washington blvd W.
" Louis S, mgr Wolf & Dessauer, b 920 Washington blvd W.

VICTROLAS MODERATE PAYMENTS
$15 $25 $50 $75 $100 $150 $200
PACKARD MUSIC HOUSE 930 CALHOUN

DESSAUER MYRON E (Flora) (Wolf & Dessauer), h 924 W Wayne, Tel 958.
Detar Effie, attndt I S for F M Y, b same.
Deter Samuel A, slsmn, b 1216 Broadway.
Detrick, see Deatrick, Dedrick, Didrick, Diedrich and Dietrich.
" Roy (Nelle), condr Trac Co, h 213 4th.
Detro Everett, driver Garton's, r No 11 Bank blk.
" John F, driver Bowser's, b 916 Erie.
Dettling Eugene, clk C A Hoffmann, b 1207 Calhoun.
Dettmer Herman (Anna), opr Troy Laun, h 2525 Bowser.
DeTurk Bertha M, bkkpr C J Lose, b 442 Buchanan.
" David (Anna), brickmkr, h 1830 Howell.
" Florence, b 442 Buchanan.
" Frank H, lab Coppock's, b 1830 Howell.
" Lebanon, lab W Gas Con Co, h 442 Buchanan.
" Lester D, singer W K Mills b 1830 Howell.
" Walter M, knitter W K Mills, b 1830 Howell.
Detweiler Hazel, b 1322 Anthony blvd.
Detzer August J (Laura G), trav slsmn, h 1226 Clinton.
" Carl W, rep News, b 1226 Clinton.
" Charlotte, sewer Foster's, b 520 Riverside av.
" Laura G (Lehman Book & News Co), h 1319 Clinton.

TROY-AMERICAN DRY CLEANING COMPANY
SERVICE that Commends -:- Special Attention and Skill
1810-1812 CALHOUN STREET PHONES 6002-6003

"THE OLD RELIABLE" The Emporium
SECOND-HAND FURNITURE, STOVES, EVERYTHING
ESTABLISHED 1876

SHRYOCK AUTO COMPANY
Phone 290 KEMCO ELECTRIC GENERATORS 709-15 Clay St.
Let us install this guarantee system in your car—$75.00

Both Phones 135 **KRUDOP** Corner Francis & Hayden
COAL AND LUMBER

Detzer Martin F (Cynthia), clk R Weber, h 520 Riverside av.
" Paul F (Emma), bkkpr Bowser's, h 208 W Woodland av.
Deuell Allen L (Alice), foreman, h 430 E Washington.
" Clarence A, stage hd, b 430 Washington blvd E.
" Corinne, clk, b 430 Washington blvd E.
Deuter Anna H C, stenogr Pollak's, b 1106 E Wayne.
" Della, clk Rurode's, b 651 High.
" Fred C (Nellie), kntr W K Mills, h Illinois, (6).
" Hannah (wid Michael), h 651 High.
Deutschman Barney (Katherine), foreman Van Arnam Mfg Co, h 1159 Organ av.
Devault Harry J, mason, b 3403 Bond av.
DeVaux Adolph, cement wkr, b 2119 Parnell av.
" Amy (wid David), h 701 Pfeiffer av.
" Charles F (Nora), plasterer, h 447 Ruth.
" Clarence, carp, b 2119 Parnell av.
" Edward F (Mary), phys, h 2400 Wayne Trace.
" Frank J (Gladys), photogr, b 2400 Wayne Trace.
" Louis J (Celia), blksmth, h 2119 Parnell av.
" Rose, b 2119 Parnell av.

Osteopathy **DR. JOHNSTON**
DISEASES CURED
Res. Home Phone 6534. Office 1529 4th Floor Shoaff Bldg. (Licensed)

Devenney Irene B, nurse, r 1020 St Joe blvd.
DeVilbiss Bessie, tchr, b 1326 E Pontiac.
" C W, engr Penn Co, h 1306 Winter.
" Edwin B (Agnes), electr engr Penn Co, h 2714 Holton.
" Emma J (wid Wm F), h 1816 Calhoun.
" Frank A (Claire), patmkr Bowser's, h 2803 Oliver.
" Laurinda, tchr Jefferson Sch, b 1326 E Pontiac.
DEVILBISS THOMAS D (Adella), Pres Home Supply Co, Service Dept Bowser's, h 1326 E Pontiac.
" Virgil M, mach Bowser's, b 2410 Bowser av.
" Wesley A (Myrtle), engr Bowser's, h 2410 Bowser av.
Devine Callistus J, clk Fisher Bros, b 743 Knitters av.
" Dolorous, sewer W K Mills, b 743 Knitters av.
" John A (Catherine), carp W K Mills, h 743 Knitters.
Devingles C, lab Ind Ltg Co, b 111 Grand.
Devlin Wm (Helen L), watchman, h 2322 S Wayne av.
" Wm R (Clara M), caller Wabash, h 2645 Fox av.
DeVore Asher W, slsmn, r 521 E Berry.
" Augustus (Mae), electr, b 136 E Williams.
DeWald Anna M, clk Wolf & Dessauer, b 2032 Calhoun.
" Catherine (wid Henry), h 1025 Barr.
" Elizabeth M, h 460 E DeWald.

RELIABLE REAL ESTATE — C. A. RASTETTER — 131 E. Berry

Troy Laundry Co.
Modern Electric Equipment Service
Automatic Devices of the Latest Design
1711-1717 Calhoun St. Phone 6001

Frescoing in all its Branches
OLIVER S. JONES
PAINTER and DECORATOR
120 EAST LEITH ST.
Phone 6577

HETRICK & MOSES REAL ESTATE INSURANCE
514 SHOAFF BLDG. Phone 479
Residence Phones 1138 .·. 1370
CHOICE LOTS AND HOMES FOR SALE—All Parts of City—SEE US.

DeWald Ella A, b 2032 Calhoun.
" Frank A (Madeline), mach Penn Co, h 351 Baker.
DEWALD GEORGE CO THE, Robert W T DeWald Pres, George L DeWald Vice-Pres, Wm P Beck Sec and Treas, Wholesale Dry Goods, Notions and Furnishing Goods, 101-103 E Columbia, Tel 112.
" George E (Wilhelmina) (Fuhrman Auto Co), h 1825 Harrison.
" George L (Katherine), vice-pres The Geo DeWald Co, h 450 E DeWald.
" Joseph A, condr G R & I R R, b 2032 Calhoun.
" Joseph J (Florence), cash Trac Co, h 3106 Webster.
" Lavina (wid Nicholas), h 2032 Calhoun.
" Mary, smstrs Wolf & Dessauer, b 2032 Calhoun.
" Mary M (wid Frank), h 365 Baker.
" Robert W T (Mollie), pres The Geo DeWald Co, h 1030 W Wayne, Tel 681.
" Stephen F. mssngr Bowser's, b 450 E DeWald.
Dewalt C W, fireman N P R R, r 1237 W Main.
Dewart Reuben, b 2701 Lillie.
Dewey J Earl (Avis), corres Bowser's, h 2911 Shawnee av.

BROWN TRUCKING CO. MOVING STORAGE TRANSFER 125 W. COLUMBIA Phone 73

DeWitt Archie E, b 714 Barr.
" Arthur T (Lida), carp, h 1213 Wells.
" Charles L, clk Ft W Prov Co, b 702 E Wayne.
" Frank M (Martha), trav slsmn, h 651 Prospect av.
" Freemont T (Mary), mach, h 1207 Michigan av.
" Mrs Laura, b 209 E Superior.
" Louis H (Amelia), driver, h 238 Masterson.
" Louis J (May), h 2823 Barr.
" Miles W, fireman Penn Co, r 135 Brackenridge.
" Opal J, opr C U Tel Co, b 651 Prospect av.
" Porter S (Virginia), slsmn, h 702 E Wayne.
" Roy, hlpr, b 702 E Wayne.
DeWood Joseph (Mary), engr. h 818 Lafayette.
" Paul, chef Enterprise, b 818 Lafayette.
*Dews Joseph (Mary), lab, h 1731 4th.
Dexter C Wm (Margaret), engr Penn Co, h 122 W Williams.
DeYoung John, ironwkr, b 1323 Wall.
" John B, fnshr Rolling Mill, b 1130 Jones.
Dial Durfee B, clk Heiny's, b 1210 Lafayette.
" Harry E (Marian) (Dial & Baker), h 1217 Lake av.
" Katherine (wid Oliver), h 1210 Lafayette.

Hot Air Furnaces Wm. Carter & Sons
423 Old Fort Place Phone 431

Regis Dry Cleaning Co. ORIGINAL FRENCH PROCESS NOT EXCELLED 1205 Calhoun St. Phone 2198

R. PARKER SMITH Office Phone 2615 House Phone 6225
Real Estate Farms and City Property
422-424 Shoaff Bldg.

Bath Tubs and Lavatories
The National Mill Supply Co.
209-211 East Columbia Street

Dial Pearl A, b 1210 Lafayette.
" & Baker (H E Dial, D J Baker), real est, 11 Swinney.
Dibble Andrew A (Mattie), lab G E Co, h 1409 4th.
" Fay W, clk Penn Co, b 2507 Lafayette.
" Mildred M, b 2507 Lafayette.
" Ray D (Mabel), solr Trac Co, h 237 E DeWald.
" Victor M (Grace), brakeman Penn Co, h 530 E Suttenfield.
" Wm F (Rose), condr Penn Co, h 2507 Lafayette.
Dice Earl R (Effie), fireman Penn Co, h 1417 Hayden.
Dicey Edwin (Emma), musician, h 1023 Home av.
Dick, see also Deck and Diek.
" Charles R (Jessie), driver Brown Tkg Co, h 523 Fulton.
" David (Anna), hlpr Ft W E Wks, h 325 Dawson.
" Elizabeth H (wid Daniel), h 365 W Butler.
" John S (Frances M), h 1330 W Main.
" John S (Magdalene), pntr Shryock Auto Co, h 1126 Wilt.
" Mary E, tchr Hoagland Sch, b 365 W Butler.
" Mike, lab Rolling Mill, b Com'l Add.

The Seelberg Store
126 E. BERRY ST. SMART CLOTHES for WOMEN BET. CALHOUN ST. AND POST OFFICE
Telephone 2609

" Ralph W (Estella), pur agt, h 2535 Hoagland av.
Dicke Arthur H, clk Ft W E Wks, b 1202 Scott av.
" Carl, cutter Ft W E Wks, b 1202 Scott av.
" Della, dom 515 W Wayne.
" Fred H (Christine), oiler Ft W E Wks, h 1202 Scott.
" Fred W, toolmkr, b 1202 Scott av.
" Henry (Caroline), h 607 Hough.
" Henry F (Bertha), inspr Ft W E Wks, h 1416 Swinney av.
Dickel Harry (Lillian), paperhgr Fox Bros, h 1018 Webster.
" Mary E, (wid Harry), b 438 Baker.
Dickens John W (Frances), drftsmn Penn Co, h 136 Montgomery.
" R R, engr Penn Co, b 306 E Williams.
*Dickerson Andrew F (Malissa), ship clk, h 1210 Erie.
" C Ross, hlpr Packard Co, b 2612 Harrison.
*" Fannie), b 1210 Erie.
" Jarvie, stove repr, b 301 W Superior.
" Jennie (wid David), dressmkr, b 2827 Jane.
*" Leroy A, porter, b 1210 Erie.

2235-2237 OLIVER (REAR) Phone 6630
CLARK GARAGE CO.
SECOND-HAND AUTOMOBILES REPAIRING

Troy Laundry Co.
Electric Hand Ironing .·. SERVICE
Pioneer of Indiana
1711-1717 Calhoun St. Phone 6001

J. J. VOORS COAL CO.
Domestic and Steam Coal
Jackson and Nickel Plate R. R. Tel. 2209

A and I LEATHER SHOP
Trunks, Traveling Bags, Suit Cases:
SAMPLE TRUNKS AND CASES A SPECIALTY
827 CALHOUN ST. Phone 2603

Dickerson Marjorie, checker The Anthony, b 1210 Erie.
" Paul, musician New Palace Theatre.
Dickey Albert R (Elsie), engr Penn Co, h 2529 Warsaw.
" Clarence L (Millie), lab, h 416 Bass.
" Helen J, h 2730 S Calhoun.
" Jennie (wid Joseph), clk Rurode's, b 16 White apts.
" J Allen (Etta), brakeman, h 115 W Williams.
Dickmeyer Albert H, clk Bowser's, b 2113 Gay.
" Alfred D, mach Ft W E Wks, b 1238 Swinney av.
" Charles W (Sophia), hlpr Bowser's, h 2113 Gay.
" Charles W (Carrie), sales mgr, h 2307 Broadway.
" Edward H (Emma), driver, h 510 E Taber.
" Edwin F, clk Bass', b 2213 Gay.
" Edwin H, slsmn, b 1238 Swinney av.
" Elsie, clk Bowser's, b 2213 Gay.
" Ferdinand (Sophie) (Dickmeyer & Son), h 1238 Swinney av.
" Fred H (Mathilda) (Dickmeyer & Son), h 2826 Indiana av.
" Harry F, hlpr W O T & P Co, b 2113 Gay.
" Henry (Wilhelmina), florist Lanternier's, h 2213 Gay.

Carpets Rugs Curtains and Draperies
Low Estimates on all Contract Jobs—Careful and Competent Workmen
THE FRANK DRY GOODS CO., FT. WAYNE, IND.

" Ida M, bkkpr Becker Paper Co, b 1238 Swinney av.
" Matilda H, opr Boss Mfg Co, b 2213 Gay.
" Oscar C, clk Bowser's, b 2113 Gay.
" Wm H (Anna), saloon 1219 E Wayne, h 818 Canal.
" & Son (Ferdinand, Fred H), grocers 2451 Broadway.
Dickover Arthur L, clk, b 3321 Broadway.
" Lydia (wid Jacob), b 2617 Broadway.
" Mrs Martha, h 3312 Broadway.
" Wm H, carp, b 2617 Broadway.
Dickson, see also Dixon.
" Aleck (Bertha) (S S Tea Store), h 1628 Calhoun.
" John, farmer I S for F M Y, b same.
" Keith, farm hd I S for F M Y, b same.
" Marlow F, milliner Gaskill's, b 520 High.
" Robert, farm hd I S for F M Y, b same.
" Robert G (Anna E), detective, h 520 High.
Didier Arthur C, cigarmkr, b 1418 Spy Run av.
" Bertha M, opr W K Mills, b 2415 Chestnut av.
" Clara (wid James), h 2415 Chestnut av.
" Clarence (Iva), stkkpr Ft W E Wks, h 1218 Lillie.
" Clement A, cigarmkr, b 1418 Spy Run av.
" Frank (Jennie), h 509 E Lewis.

Regis French Dry Cleaning Company Service—Perfect 1205 Calhoun St. Phone 2198
MAUMEE DAIRY COMPANY Phone 1451 For Maumee Creamery Butter, Pasteurized Milk. COLLINS ICE CREAM 602 W. MAIN STREET
WM. KAOUGH COAL CO.
COAL WHOLESALE AND RETAIL Tel. 502
Wells and L. S. & M. S. Ry.

ELECTRICAL SUPPLIES
The Protective Electrical Supply Co.
130-132 West Columbia St. Telephone 1977

Didier Frank X (Mary), slmn Per Bis Co, h 1418 Spy Run av.
" John F, boy Journal-Gazette, b 3718 Piqua av.
" Julian T (Lena), clk Cen Groc, h 2219 Florida Drive.
" Leo F, tester Ft W E Wks, b 509 E Lewis.
" Lester A, mach hd Penn Co, b 1114 Columbia av.
" Lewis J, hlpr Shryock Auto Co, b 1418 Spy Run av.
" Loretta, opr W K Mills, b 2415 Chestnut av.
" Marie, b 509 E Lewis.
" Wm A, printer, b 1418 Spy Run av.
" Wm J (Lolette B), condr Trac Co, h 623 Anderson av.
Didierjohn Joseph, b 1312 Maumee av.
Didion August J (Ida), pntr Ind Ltg Co, h 1524 St Mary's.
" Martin A (Catherine), h 724 E Lewis.
" Martin B (Julia), hlpr Penn Co, h 432 Lasselle.
" Olive J, b 724 E Lewis.
Didrick, see also Deatrick, Dedrick, Detrick, Diedrich and Dietrich.
" Charles G (Martha), solderer Bowser's, h 2108 Roy.
" Frank F, cement wkr Menefee's, b 739 Taylor.
" Jacob (Sarah J), h 1820 Lumbard.
Diebold, see also Debolt.

HOUSE OF QUALITY **G. W. GATES & CO.** *"THE CLOAK HOUSE"*
122 to 124 W. BERRY ST. Phone 3655
Women's, Misses' and Childrens COATS, SUITS, DRESSES, SKIRTS, WAISTS, MILLINERY and MUSLIN UNDERWEAR

" Catherine (wid Joseph), h 805 Washington blvd E.
" Clara, opr Foster,s b 805 Washington blvd E.
DIEBOLD HENRY A (Clara M) (Diebold & Niebergall), h 1253 Lake av, Tel 1568.
DIEBOLD & NIEBERGALL, see D & N Pharmacy.
D & N PHARMACY, Henry A Diebold, Charles A Niebergall Proprs, 624 Calhoun, Tels 308-309 (see back cover and adv following).

YOU CAN DO BETTER AT
D. & N. PHARMACY
RELIABLE CUT RATE DRUG STORE
IF IT'S GOOD WE HAVE IT

Dieckmann Amanda, wndr W K Mills, b 1205 Anthony bd.
" Henry (Anna), carp Penn Co, h 1205 Anthony blvd.
" Henry F, appr, b 1205 Anthony blvd.

M. F. Kaag & Sons *Sell all kinds of* **Glassware**
105 E. COLUMBIA STREET

Banner Laundering Co. 425-431 EAST COLUMBIA ST. PHONE 165
"DOMESTIC AND HIGH GLOSS FINISHES"

Troy Laundry Co. *Sanitary SERVICE* Fire and Germ Proof Building 1711-1717 Calhoun St. Phone 6001

Dodge Bros. Automobile, Electric Equipment—$785
RANDALL AUTO SALES COR. Tel. 311 120 Washington Blvd. W.

Diedam Herman, pntr, b cor Lafayette and Maple Grove.
Diederich, see also Deatrick, Dedrick, Detrick, Diedrick and Dietrich.
" Paul J H, fnshr Packard Co, b 2408 Smith.
" Wm H (Esther), hlpr, h 1823 Washington blvd E.
Diedrich Elsie, b 2620 Anthony blvd.
" Fred (Minnie), carp Penn Co, h 2620 Anthony blvd.
" Marie, b 2620 Anthony blvd.
Dieffenbauch George F (Viola M), bartndr, h 1110 Wells.
Dieffenbaugh, see also Diffenbaugh.
" Bessie, b 615 W Main.
" Sarah (wid Ely), h 1157 W Main.
" Wm, hlpr Bursley's, b 1157 W Main.
Diegold Albert, knitter W K Mills, b 1328 Union.
Diehl, see also Deahl and Deihl.
" Clarence R (Margery), switchman, h 2515 Holton av.
" Ernest L (Ethel), motorman Trac Co, h 678 Huffman.
" Frank L (Irene), coll dept Bowser's, h 515 E Leith.
" J R, fireman N P R R, r 1332 Boone.
" Levi I (Elizabeth), contr 678 Huffman, h same.
Diehm, see also Dehm and Diem.

We Furnish The Home on Easy Payments
PICKARD HOUSE FURNISHING CO.
112 AND 114 EAST COLUMBIA ST
Store only ONE SQUARE north and a NEW FEET ... TRANSFER CORNER

" Dewey, hlpr Cor Paper Co, b 3234 Lafayette.
" Elenore, clk, b 3226 Lafayette.
" Frank C (Grace), lab, h 3223 Barr.
" George (Mary), lab Olds Coal Co, h 3234 Lafayette.
" George J (Jennie M), brakeman, h 3226 Lafayette.
" Henry A (Mary), fireman Penn Co, h 421 Wiebke.
" Oe (Aldia E), carp, h 3233 Barr.
Diek, see also Dick.
" Agatha E, forelady W K Mills, b 1025 Garden.
" Alma E, bkkpr W K Mills, b 1025 Garden.
" George (Elinor), knitter W K Mills, h 419 Huffman.
" Herman H (Clara), driver Scherer's, b 1412 Summit.
" John B (Lena), fnshr, b 1126 Wilt.
" Louis J (Cecelia), driver Ft W Drug Co, h 1114 Wilt.
" Mary (wid Herman), h 1025 Garden.
Diem, see also Dehm and Deihm.
" Alfred H, mach Penn Co, b 216 E Jefferson.
" Clare, b 216 E Jefferson.
" Henry U (Catharine), foreman, h 216 E Jefferson.
Diemer Martin M, sta engr, b 832 Madison.

HOFFMAN BROS. CO. 800 WEST MAIN ST.
HARDWOOD LUMBER AND VENEERS

THOMPSON DRY CLEANING CO.
All Modern Equipment for Handling Every Variety of Cleaning and Dyeing
PHONES 6002-6003 1810-1812 CALHOUN STREET

CHAS. D. NOLAN, Real Estate
GENERAL INSURANCE
Before you buy, sell or rent, call
PHONES 1553-1625
Lincoln Life Bldg. Suites 404-405

JACOBS' MUSIC HOUSE
1021-1023 Calhoun Street Tel. 624

Dierkes Anthony J (Laura), clk L R Welker, h 1654 Wells.
" Frances, inspr Ft W E Wks, b 2533 Winch.
" Fred H (Rosella), mach Eng & Mach Co, h 430 3rd.
" Theresa, stenogr Ft W E Wks, b 1232 Barthold.
Dierstein Emma S, opr Pollak's, b 430 Baker.
" George C, uphlstr Penn Co, b 1314 Fairfield av.
" Henry G (Alice), btndr C Wehrle, h 1122 Jones.
" Henry P (Catherine), mach Ft W E Wks, h 1328 Scott.
" Mary F, b 1314 Fairfield av.
" Matilda C, b 430 Baker.
" Minnie C, opr Pollak's, b 430 Baker.
" Philip C, uphlstr Penn Co, b 430 Baker.
" Roy H, toolmkr Ft W E Wks, b 1122 Jones.
" Wilhelmina (wid Samuel), h 430 Baker.
Dietal Albert, fireman, b 1220 Schilling av.
" Anna (wid Theodore), h 1220 Schilling av.
" Lena, spooler W K Mills, b 1220 Schilling av.
" Martha, b 1220 Schilling av.
" Otto, fireman Ft W E Wks, b 1332 Stophlet.
Diether Edward (Fidelia), carp Penn Co, h 1217 Union.

KASH OR KREDIT Fort Wayne Outfitters Co
129 E. Berry
726 Clinton St.
Telephone 1641

DIETHER HEATING CO, Marion O Miller Mgr, Agents for Furquhar Furnace Co, Palm Vacuum Cleaning Co, Monarch Metal Strip Co and Higgins Fly Screen Co, 715-719 Maiden Lane, Tel 2567 (see left top lines).
Dietrich, see also Deatrick, Dedrick, Detrick, Didrick and Diedrich.
" Catherine (wid John), h 1108 Summit.
" Solina, stenogr Ft W Ptg Co, b 1108 Summit.
Dietsche, see also Deitsche.
" John H (Mary), condr Penn Co, h 2501 Holton av.
Dietze Richard (Helene), plumber, h Carson av, (14).
Diffenbaugh, see also Dieffenbaugh.
" Clarence J, hlpr Cor Paper Co, b 326 W Lewis.
" Jessie A, jnr Cor Paper Co, b 1316 McClellan.
Diffenderfer Thoss, student, b 1219 Maple av.
" Wm A (Harriet), treas Mossman, Yarnelle & Co, h 2409 Harrison.
Diffendorfer Fred (Lizzie), mach opr, h 1805 Bayer av.
" Grace, clk Y W C A, b 2418 Thompson av.
" Hazel, b 2418 Thompson av.
" Raymond C, boxmkr Ft W Box Co, b 1805 Bayer av.

C. C. Schlatter & Co. Mill Supplies, Paints, Oils and Varnishes
Troy Laundry Co. SERVICE WET WASHING ROUGH DRY FLAT WORK FAMILY AND INDIVIDUAL BUNDLE Phone 6001 1711-1717 Calhoun St.
Schone & Ankenbruck UNDERTAKERS AND EMBALMERS
N. W. COR. BARR AND BERRY STS. PHONE 377

Albert Tomkinson JOBBING *and* REPAIRING PROMPTLY ATTENDED TO
Phones--Store, 205 Residence. 6251
111 Montgomery St. PLUMBING *and* HEATING

Dignan Johanna, h 818 E Lewis.
" M R, lab, b 908 Cass.
" Robert M (Lottie), engr, h 2707 Weisser Park av.
Dildey Emil (Juliet), brewer, h 2022 Washington blvd E.
Dill Samuel J (Iva), fireman Penn Co, h 2808 Bowser av.
Dille Ralph, artist, b 516 W Berry.
Diller Edith, clk Paris, b 1109 Wells.
" Frances Mrs, hair dresser 204 W Berry, h 1109 Wells.
" Frank J (Frances, solr Trac Co, b 1109 Wells.
" John H (Augusta), carp, h 1109 Wells.
Dilley Elmer, barber 2036 Calhoun, h 908 W DeWald.
Dillie Berton H (Angie), brakeman Penn Co, h 1706 Simons.
Dilling Louis A (Eleanor), clk Mossman Yarnelle & Co, h 2810 Weisser Park av.
Dillinger Ernest, painter Bowser's, b (11).
Dillman Albert F (Frieda), fnshr Packard Co, h 2436 Gay.
Dillon Everett M (Lena), barber 215 E Wayne, h 731 same.
" E Pliny (Lottie), mgr, 217 Schmitz blk, h 2215 Wells.
" James E (Mary), bkkpr Penn Co, h 331 Wash blvd E.

WOLF & DESSAUER

" Lee M (Olga), barber, b 3603 Harrison.
" Michael J, clk Baltes Hotel, b same.
Dilts Lettie, clk Grand Leader, b 126 Washington blvd W.
Dilworth Colin C (Gaza), therapist 220 W Wayne, h same.
Dimetre Cosman, lab, b 914 Wallace.
Dimick Randolph N (Lillie), foreman N P, h 813 Kinnaird av.
Dimitri Lazo (People's Coal Co), b 1017 Wallace.
" T, hlpr Penn Co, b 1430 Home.
Dimitroff Jim, pool 1311 Lafayette, h same.
" Johnny, lab, b 1423 Clay.
" Labro, lab Penn Co, b 1426 Hanna.
" Stase, clk Vasil and Bro, b 1813 John.
" Vasil (Sophia) (Vasil & Bro), h 1813 John.
Dimke Victor H (Anna), bkkpr Packard's, h 1213 Park.
Dimon Christ, lab, b 523 Hough.
Dine Vivian G, clk G W Gates & Co, b 1225 Sinclair.
Dines Mitefi (Anna), lab, b Monning.
Dinger Earl M, student, b 1630 E Lewis.
" Henry B (Elizabeth), condr Penn Co, h 1630 E Lewis.
" Mary J (wid Frederick), h 1221 Lillie.

JOCQUEL-SCHULZ CO.
PHONE 6050
Sackett Plaster Board. Hard Wall Plaster. Portland Cement

SERVICE Thoroughly Efficient -:- Dust Proof Receptical and Motor Delivery
1810-1812 CALHOUN STREET PHONES 6002-6003

Do Not Experiment With Your Insurance. Remember That the Company That Leads in Age, Success, Strength, and Liberality is the Travelers Insurance Company
D. C. STOUT, Real Estate and Insurance Agency
710-711-712 SHOAFF BUILDING TELEPHONE 2331

FISHACK, ELLENWOOD & CO.
401-413 CLINTON ST. Tel. 241
CEMENT
SEWER PIPE
PLASTER
LATH, ETC.

Dingman Clara J, clk The Anthony, b 220 W Wayne.
" Eugene S, clk Heiligman's, b 125 Brackenridge.
" Frank, sorter W K Mills, b 432 E Berry.
Dinius C, lab Perrine Armstrong, b 1517 Winter.
" Olive, opr Boss Mfg Co, b 324 E Jefferson.
" Sylvester, porter, b 421 E Berry.
" Wm L (Ada), switchman Penn Co, h 1915 Lafayette.
Dinklage Arthur J, pool 1740 Lafayette, b 323 E Williams.
" Christina (wid Herman), h 323 E Williams.
" Clarence P, hlpr Cor Paper Co, b 323 E Williams.
" Mary (wid Herman), b 327 W Creighton av.
" Patrick O (Catharine), condr Penn Co, h 327 W Creighton av.
Dinklager Barney, gardener, b 3015 New Haven av.
" Elizabeth (wid Barney), h 3015 New Haven av.
Dinneen John J, reg Packard's, h 437 E Leith.
Dinnen George A, student, b 227 W Wayne.
" Helen F, b 227 W Wayne.
" James M (Catherine), phys 225 W Wayne, h 227 same.
" Josephine M, b 227 W Wayne.

The Auto Supply Company
EVERYTHING FOR THE AUTO, WHOLESALE AND RETAIL
122 Washington Blvd. West

DINNEN J FRANK (Florence M), Physician 316 Schmitz Bldg, Tel 3520, h 829 Webster.
" J Richard, student, b 227 W Wayne.
" Robert A, student, b 227 W Wayne.
" Wm F, attorney, b 227 W Wayne.
Dirgan James, lab, b 3310 Taylor.
" John (Anna), lab, b 3310 Taylor.
Dirig Frank (Magdalena), lab City, h 1028 Maumee av.
" Henry (Minnie), soapmkr, h Chestnut av, (13).
" John (Lizzie), hlpr R-N-M Co, h Reynolds, (13).
" Loretta, packer R-N-M Co, b Chestnut, (13).
Dirr, see also Derr and Durr.
" Clara M (wid Edgar), h 2814 Hanna.
" Irving P (Edith), condr Penn Co, h 1318 Clay.
Dirrim Gladys, b 2420 Chestnut av.
" Guy A (Myrtle), pkr Cor Paper Co, h 308 Brackenridge.
d'Isay Isaac (Alida L), real est 210 Bass blk, h 418 Old Ft pl.
Disbrow Frank W, clk Coverdale & Archer Co, b 512 Harrison.
Discola John, lab, b 215 Graeter.

C. B. FITCH 213 SHOAFF BLDG. INSURANCE

Troy Laundry Co.
VACUUM CLEANING SERVICE
In all Its Branches
1711-1717 Calhoun St. Phone 6001

NIEZER & CO.
1308-1320 HAYDEN ST.
Phones 1416 and 550
Buyers and Shippers of
GRAIN, HAY,
SEEDS and STRAW

PLUMBING *and* HEATING SUPPLIES
THE P. & H. SUPPLY CO.
225-227 EAST COLUMBIA ST.

Diserens Ralph F, treas and genl mgr Wayne Oil Tank & Pump Co, h 1317 Maple av.
" Robert C (Ruth), mgr Hayden Mfg Co, h 2509 Thompson av.
Dishong Charles (Elyda), pntr, h 4205 Tacoma av.
Disler, see also Dissler.
" Alva C, janitor Ft W Ptg Co, b 230 Baker.
" Barney L (Myrtle), signalman Penn Co, h 3720 Clay.
" Enlow E, foreman G E Co, h 1005 Erie.
" Gerry H (Hattie), barber, h 520 Anderson av.
" Henry, b 629 Putnam.
" Ira W (Mahala), house mover, h 4100 Piqua av.
" John H (Anna M), barber 114 W Woodland av, h 3100 Victoria av.
Disney Mrs Belle, b 1026 Washington blvd W.
" Charles A, stereotyper, b 1026 Washington blvd W.
" John L, clk Am Ex Co, b 1026 Washington blvd W.
Dispennett Lenna, b 603 Lawton pl.
Disser Edward J, b 1151 Hanna.
" John J (Katherine), asst sec German-Am Trust Co, (South Branch), h 447 E Pontiac.

Whenever You See the Red Sign It's
Walsh & Co.
CALHOUN ST.
Before You Buy, Sell or Rent, Call on Us, or Call Phone 2476
GENERAL INSURANCE and REAL ESTATE

" Joseph P (Elizabeth), foreman Penn Co, h 1151 Hanna.
" Margaret J, b 1151 Hanna.
Dissinger Charles (Jessie), foreman, h Brown (8).
Distel Adele (wid Edward), b 735 Madison.
" Alvin, b 2912 Weisser Park av.
" Edward A (Celeste), printer News, h 1615 E Creighton av.
" John W (Anna), lino Journal, h 2912 Weisser Park.
" Wm G, clk, b 2912 Weisser Park av.
Ditke Fred H (Christina), tndr Ft W E Wks, h 1202 Scott av.
Ditmars Emmet A (Rebecca), clk Pickard's, h 3108 Vivtoria av.
Dittmann Carl A, b 1747 Lindley av.
" Paul, hlpr Am Rd Mach Co, b 1614 E Lewis.
D D Supply Store, 201-5 W Main.
Dittoe Albert V, clk Meyer Bros Co, b 611 E Wayne.
" Bernadette M, b 611 E Wayne.
" Charles W (Dittoe Grocery Co), b 611 E Wayne.
" Grocery Co (M G & C W Dittoe), 218 W Main.
" Loretta A, clk Dittoe Grocery Co, b 611 E Wayne.

TROY-AMERICAN DRY CLEANING COMPANY
PHONES 6002-6003
Special Attention and Skill
SERVICE that Commends
1810-1812 CALHOUN STREET

Smoke "GOLD SEAL"
5c CIGAR

SPECIFY MONARCH PAINT FOR YOUR WORK
100% PURE. It will stick and wear longest
Phones 149-150 Seavey Hardware Co. HARRISON and PEARL

HIGGINS FLY SCREENS

Diether Heating Co.
715 Maiden Lane Phone 2567

Dittoe Margaret G (wid Albert) (Dittoe Grocery Co), h 611 E Wayne.
" Mary C, b 611 E Wayne.
" Peter A (Florence A), clk, h 2912 Shawnee pl.
Ditton Edward W (Minnie), h 710 Runnion av.
DITTON IRVIN W (Edna M), Physician, Office Hours 1 to 3 and 7 to 8 P M, 232 Gauntt Bldg, Tel 656, h 911 E Wayne, Tel 293.
" Jesse A (Edith), clk Weber Hotel, h 1731 High.
Ditu John, lab Rolling Mill, b Com'l Add.
Ditzenberger Lillie, cook Hinton's, b 1516 Calhoun.
Divens X J, clk Ft W E Wks, b 1837 Broadway.
Divitio M, lab Ind Ltg Co, 1718 Fairfield av.
Dix Frank J, supt City Ltg Pt, h 211 Washington blvd W.
" Hugh, tmstr, b cor N Lafayette and 7th.
" Martha E, b 211 Washington blvd W.
" Seth (Esther), h cor Lafayette and 7th.
Dixon, see also Dickson.
" Aley J (Eva), bartndr Draker's, h 615 Wagner.
" Alma F, student, b 1005 Wildwood av.
" Amanda E (wid Nelson M), h 1531 Andrew.

Blank Books and Loose Leaf Ledgers MADE TO ORDER
Anthony Printing & Engraving Company
Calhoun and Superior Streets Phones 919-287

" Charles W, pltr Ft W E Wks, b 1328 Michigan av.
" Earl (Emma), plr Per Bis Co, h 2508 John.
" Ida M, wndr Ft W E Wks, b 1328 Michigan av.
" John (Minnie), engr The Wayne, h Ferguson av, (14).
" Lulu O, nurse, r 2508 John.
" Minnie J, b 1531 Andrew.
" Ollie S, clk Wolf & Dessauer), b 1531 Andrew.
" Philip F (Ella C) (Pfeiffer & Dixon), h 1005 Wildwood av.
Doan Elizabeth, clk J M Study, b 624 E Wayne.
" Wm M (Alcena), drftsmn Ft W E Wks, h 325 Kinnaird av.
Dobberkau Anna (wid Frederick), h 1440 E Lewis.
" Anna, winder W K Mills, b 1440 E Lewis.
" Carl, turner W K Mills, b 1440 E Lewis.
" Emma, winder W K Mills, b 1440 E Lewis.
" Susanna, typist Bowser's, b 1440 E Lewis.
Dobler John W D (Virginia F), acct Packard Co, h 3118 Fairfield av.
" Otto P, clk Ft W E Wks, b 2308 John.
" Theodore (Lena), hlpr Penn Co, h 2308 John.

P. R. Arnold Co.
Gas, Electric and Combination Fixtures
Gas and Electric Shades
Wholesale and Retail Electrical Supplies
211 EAST MAIN STREET
PHONE 317

Troy Laundry Co.
Modern Electric Equipment Service
Automatic Devices of the Latest Design
1711-1717 Calhoun St. Phone 6001

The Wildwood Lumber Company
410 Organ Avenue - - Telephone 6992

Home Supply Co. "SATISFACTO" COALS Phone 6030

Dochterman Demond H (Hilda), brakeman, h St James apts.
" Edw N, asst tkt agt N P R R, b 1035 Lake av.
" Erma, tchr Clay Sch, b 1035 Lake av.
" Marcellus H (Ella), condr, h 1035 Lake av.
" Wayne, clk Patterson-Fletcher Co, b 1035 Lake av.
Dockin John, lab Rolling Mill, b Com'l Add.
Doctor Edna, sewer W K Mills. b 2617 Anthony blvd.
" Henry (Catherine), h 1104 Glasgow av.
" Henry (Jessie), mach W K Mills, h 1725 Andrew.
" Ida, pkr Per Bis Co, b 2607 Anthony blvd.
" Louis, clk Foster Furn Co, b 2617 Anthony blvd.
" Matthias (Minnie), lab Bursley's, h 2617 Anthony bld.
" Walter, student, b 2617 Anthony blvd.
" Wm A (Wilhelmina), mach opr, h Charlotte av, (15).
" Wm H (Sophia), contr, h 2429 Smith.
" Wm L (Martha), foreman W N U, h 1731 Andrew.
Dodane Amede L (Mary), grocer 1501 Wells, h same.
" Bertha, clk Columbia Candy Co, b 3421 Lafayette.
" Charles J (Elida), hlpr Penn Co, h 2142 John.
" Frank F (Laura), lab, h 2312 Savannah.

When you think of Insurance think of
FEDERSPIEL 822 Clinton

" Helen, wndr Ft W E Wks, b 3421 Lafayette.
" Julia, b 825 Columbia av.
" Peter F (Mary), h 3421 Lafayette.
DODANE THEODORE C (Mae), Business Mgr Journal-Gazette Co, h 857 Edgewater av, Tel 2414 Blue.
" Wm, vulcanizer Ideal Auto Co, b 3421 Lafayette.
Dodds W Clancy, mgr Jefferson Theatre, r 521 E Berry.
Dodez Edward W (Lilia), dntl sup 714 Wash blvd W, h Leesburg rd.
" Helen (wid Gustav C), h 345 W Wayne.
Dodge O F, teacher European School of Music, b The Anthony.
Dodora Joe, lab, b 215 Graeter.
Dodson George W (Mary), roofer, h 917 College.
" Wm (Emma F), h 917 College.
Doege Rev Gustave W (Clara), pastor Trinity Luth Ch, h 1636 St Mary's av.
" Paul (Lena), grocer 2701 John, h same.
Doehla Christian (Adelia), brewer, h 834 Eliza.
" Edith C, mndr W K Mills, b 1107 Hayden.
" George plshr Ft W E Wks, b 1107 Hayden.
" John (Catherine), lab, h 1107 Hayden.
" John jr, lab, b 1107 Hayden.

Regis Dry Cleaning Co. NOT EXCELLED 1205 Calhoun St. Phone 2198
Thrasher & Herman Plumbers and Gas Fitters 712 BARR ST. TELEPHONE 547 FORT WAYNE, IND.
Geo. L. Ashley & Sons Rooms 420-421 Shoaff Bldg. Phone 2905
INSURANCE--Fire, Life, Accident and Health

FEDDI CORD REAL ESTATE NO 919-20-21 SHOAFF BLDG. FORT WAYNE PHONE 357

Doehring Elizabeth, b 1430 Wabash av.
" Henry A (Helen), mach, h 1915 Hoagland av.
Doehrmann, see also Dohrmann and Dorman.
" Anna, dom 334 Washington blvd E.
" Carl E, boilermaker, b 1304 Stophlet.
" Charles, lab, b 2329 Chestnut av.
" Charles H (Lizetta), inspr, h 1210 Anthony blvd.
" Christian, hlpr Penn Co, b 3306 Fairfield av.
" Edward E, slsmn Doud & Ellis, b 1015 Wash blvd E.
" Fred (Amelia), hlpr Penn Co, h 3306 Fairfield av.
" Fred H (Frieda), clk, h 3714 Harrison.
" Fred H (Louise), carp Wabash, h 1304 Stophlet.
" Henry H (Elizabeth), tailor Thieme's, h 606 Lavina av.
" Henry H jr, cigarmkr, b 606 Lavina av.
" John (Christian), corker, h 2329 Chestnut av.
" Lizette, cook Brookside.
" Luella, bkkpr, b 1015 Washington blvd E.
" Martin H, clk, b 1015 Washington blvd E.
" Wm (Mae), detective, h 316 Kinnaird av.
" Wm C (Caroline), mach Penn Co, b 1837 Webster.
" Wm E (Sophia), grocer 622 Barr, h 1015 Wash bld E.

LINCOLN LIFE BLDG. Best Office Building for Service to Tenants
217 E. BERRY ST. FIREPROOF

Doell, see also Duell and Dull.
" Andrew, b 1110 E Creighton av.
" Bertha, opr Home Tel Co, b 1312 Summit.
" Charles, mach Ft W E Wks, b 1312 Summit.
" Herman (Stephanie), mach, h 1825 Alliger.
" Wm (Anna), blksmth Penn Co, h 1429 Summit.
" Wm (Anna), blksmth, h 1312 Summit.
Doelling Edith, b 834 Greeley.
" Ernest W, inspr N P R R, h 834 Greeley.
" Ernest W (Ricka), inspr N P R R, b 834 Greeley.
" Gustave, plumber, b 834 Greeley.
" Henry J, boilermkr Penn Co, b 2338 Gay.
" Lena, b 834 Greeley.
" Wm E, driver Wolf & Dessauer, b 834 Greeley.
Doenges, see also Donges.
" Anna, b 1816 Oliver.
" Arthur P, carp, b 1408 Maumee av.
" Carl W, appr W Gas Con Co, b 1816 Oliver.
" Charlotte, mndr W K Mills, b 1816 Oliver.
" Christian (Elizabeth), contr 1408 Maumee av, h same.
" Christian H, appr Ft W E Wks, b 1408 Maumee av.

EDMUNDS Electric, Plumbing, Heating
1019 Calhoun St. Tel. 262

The H. Pfeiffer & Son Co. Well and Cistern Pumps Steel Roofing and Siding 107-109 E. Columbia Street

Troy Laundry Co. Electric Hand Ironing .·. SERVICE Pioneer of Indiana 1711-1717 Calhoun St. Phone 6001

INSURANCE GUY J. GILBERT Phone 240 305 Lincoln Life Bldg.

Doenges Edith, mndr W K Mills, b 1816 Oliver.
" Emma, b 1816 Oliver.
" Florence (wid Philip), h 2440 Pennsylvania.
" Frank P (Clara), foreman Penn Co, h 1416 Lillie.
" Fred, hlpr Wabash R R, b 2008 John.
" Fred P (Lizzie), carp, h 1311 Washington blvd E.
" George P (Goldie), clk, b 1311 Washington blvd E.
" Helen, looper W K Mills, b 2440 Pennsylvania.
" Herman P (Pauline), carp H Kaiser, h 2945 Hanna.
" Herman jr, carp, b 2945 Hanna.
" John F (Martha), clk R M S, h 121 W Butler.
" Louis P J, hlpr Penn Co, b 1214 Eliza.
" Louis V (Caroline), contr, h Townly, (12).
" Odowin, mach, b 1214 Eliza.
" Olive, opr Boss Mfg Co, b 324 E Jefferson.
" Otto H (Margaret), ship clk Trac Co, h 1311 Fletcher av.
" Peter (Louise), carp, h 1214 Eliza.
" Robert C (Florence) hlpr Bowser's, h 1501 Fletcher.
" Wm, contr 1816 Oliver, h same.
" Wm jr, clk Ft W Ptg Co, b 1816 Oliver.

Fresh Daily, Pure, Clean and Wholesome. Always Wrapped. "Haffner's Potato-Loaf Bread" Haffner's Star Bakery

Doepke Ernest, slsmn, b 752 Davis.
" Joseph (Josephine), supt Hayden Mfg Co, h 522 Madison.
Doepler, see Depler.
Doerfel Eugene, slsmn Bayer's, b Lake Shore Hotel.
Doerfler Carl H (Anna), carp, h 1616 Columbia av.
Doermer, see also Dormer.
" Anna, b 1222 Taylor.
" Anna R, wrapper R-N-M Co, b 1620 Hayden.
" John S (Kate), foreman W K Mills, h 924 3rd.
" Peter (Mary), lab Penn Co, h 1620 Hayden.
Doescher John F (Anna), engr Penn Co, h 1309 McCulloch.
Doggett Martin A (Virginia), engr, h 432 W Williams.
Doherty, see also Daugherty and Dougherty.
Dohrmann, see also Doehrmann.
" Henry W (Lizzie), grocer 2441 Winter, h 2137 Gay.
" Lydia, clk, b 2137 Gay.
Dolan Mrs Anna, h Hale av, (7).
" Emma, sewer W K Mills, b 631 Runnion av.
" Frank, caller Penn Co, b 739 Taylor.
" Helen C, looper Thieme Bros, b 631 Runnion av.

Regis Original French Dry Cleaning Company 1205 Calhoun St. Phone 2198

FORT WAYNE LUMBER CO. 2027 Broadway Phone 6224

The Journal-Gazette FORT WAYNE'S LARGEST NEWSPAPER

Mill Work Ft. Wayne Builders Supply Co.
812-822 HAYDEN STREET PHONE 1511

Dolan Ralph L (Jennie L), mach Ft W E Wks, h 635 Wagner.
" Robert A (Elizabeth), shipper Per Bis Co, h 1315 Orchard.
" Wm N (Mae), brakeman Penn Co, h 2020 John.
Doleno Veco, lab, h 344 Brandriff.
Dolin Cynthia (wid John), b N Clinton, (1).
" George B (Cora E), carp, h 2129 Gay.
Dollar George W (Mayme), tmstr Brown Tkg Co, h 520 Greeley.
Dollarheit Albert (Minnie M), boxmkr, h 17 Annie av.
Dollarhite Alvia (Tillie), mach hd, h 1418 Wabash av.
Dolph Simon, optn Meigs, r 2925 Broadway.
Dombrowski F, lab Penn Co, b 1514 Maumee av.
Dome Harry (Bertha), brakeman, h 1708 Lanternier.
Domer Merle S (Ioma), bkkpr, h 2835 Hoagland av.
Domestic Coal & Feed Co, 543 Fairmount pl.
Dominique Annis, opr Eagle Laun, b 2013 Hanna.
" Clarence (Annis), hlpr Penn Co, h 2013 Hanna.
Domokos Nick, lab Rolling Mill, b Com'l Add.
Donahoe, see also Donohoe.

Olds Coal Co., Highest Grades of Domestic Fuels
Try Our ANTHRACITE COAL. Everybody Likes It.
Phone 6034 SAND, GRAVEL and STONE Yards { 310 to 320 Murray St. 301 to 315 Wallace St.

" Peter S (Celia), elev man S White & Co, h 2609 Gay.
Donahue Bridget, b 254 Baker.
" Daniel, blksmth Wabash, b 339 W Williams.
" Ella H, b 339 W Williams.
" Ellen (wid Florenz), h 339 W Williams.
" Emmett, hlpr Penn Co, b 1318 W Main.
" James T (Olive), painter, h 1150 Kinnaird av.
" Jane, b 507 4th.
" Patrick W (Stella), engr N P, h 1318 W Main.
" Ruth, b 1318 W Main.
Donaldson Clara B, opr W K Mills, b 1829 Webster.
" Edmonia A (wid Mathew K), b 613 Poplar.
" Fred J, lineman, b 2122 Smith.
" Wm B, pres The Myron Downing Bakery (Inc), h 138 E Woodland av.
Donart Charles A (Bessie), tel opr, h 1020 3rd.
" Donart Milton N (Ellen), contr 2108 Maumee av, h same.
Donat Marian (Dessie), condr, h 1820 Clay.
Dondero Anna K, stenogr Somers & Kennerk, b 326 E Lewis.

Fort Wayne Plumbing & Heating Co. E. F. OELSCHLAEGER, Mgr. Phone 3107 1007 Harrison St.

Troy Laundry Co. Sanitary SERVICE Fire and Germ Proof Building 1711-1717 Calhoun St. Phone 6001

FOX BROS. & CO. 923-5-7-9-931 CALHOUN STREET
COMPLETE HOUSE FURNISHERS

UNION CENTRAL LIFE
821-822-823-824-825 Shoaff Building
W. P. HART, General Agent
Receives the highest rate of interest on its assets of any company in the world.
Phone 2014

Dondero Clara, opr Ft W E Wks, b 326 E Lewis.
" George (Jennie), fruits 1130 Calhoun, h 225 E Jefferson.
" John, clk, b 225 E Jefferson.
" Louise (wid Philip), h 326 E Lewis.
" Marceline, opr Ft W E Wks, b 326 E Lewis.
" Marie, b 326 E Lewis.
*Don Gordon Clarence, b 1206 Spy Run av.
Donivan, see also Donovan.
" John (May), condr Penn, h 1121 Fairfield av.
Donley Alva, boxmkr Ft W Box Co, b 1209 Cass
" Belle, waitress Penn Co Rest, b 259 W Main.
" Charles (Isabelle), driver Brown Tkg Co, h 211 E Superior.
" James (Rose), h 604 3rd.
" Samuel (Mary), tmstr, b 219 E Superior.
Donlon Wm A (Matilda), fireman, h 423 W DeWald.
Donnan Ada B (wid Edward A), b 3001 Fairfield av.
Donnel Wm (Jennie), elev opr Ft W E Wks, h 1105 W Jefferson.

VICTROLAS MODERATE PAYMENTS
$15 $25 $50 $75 $100 $150 $200
PACKARD MUSIC HOUSE 930 CALHOUN

Donnell Edward (Anna), plbr, h 610 Hendricks.
" Mae, h 241 Pearl, 3rd fl.
" Roland (Lena), tinner, h 1040 Grant av.
Donnelly Andrew H, hod carrier, h 623 Baltes av.
" Anna, hlpr Frankart's, r 716 Davis.
" Claudia L, b 536 W Jefferson.
" C W (Belle), h 1215 McClellan.
" Frances, b 506 Huffman.
" Francile, clk Rurode's, b 338 Kinnaird av.
" Gerald, barber, h 405 Madison.
" Gerald S, mach, b 335 W Williams.
" John R, mgr, b Hartman House.
Donner David (Julian), lab Noble Hoop Co, h Chestnut.
Donohoe, see also Donahoe and Donahue.
" Mrs Jane, h 403 Ross.
Donovan Isaiah W (Estella), condr, h 15 Arcade.
*Donoway James, lab, b 1919 Barr.
Dooley Alice C, bkkpr Ind Ptg Co, b 721 3rd.
" Hilda F, b 721 3rd.
" Jennie M, stenogr Ft W E Wks, b 721 3rd.
" Wm M, asst city engr, h 721 3rd.
Doorley James (Rose), trav slsmn Int Harv Co, h 1613 Wells.

SHRYOCK AUTO COMPANY
Phone 290 - 709-15 Clay St.
Repairing, Repainting and Body Building. The Best Equipped Shops in Northern Indiana

All Modern Equipment for Handling Every Variety of Cleaning and Dyeing
PHONES 6002-6003
1810-1812 CALHOUN STREET

"THE OLD RELIABLE" The Emporium
LOANS MONEY ON DIAMONDS, WATCHES AND VALUABLES
ESTABLISHED 1876

PUBLIC LIBRARY FORT WAYNE, IND.

Both Phones 135 **KRUDOP** Corner Francis & Hayden
COAL AND LUMBER

Doozark Joseph (Lillian), cement wkr, h 645 Riverside.
Doran Adeline, cook, b 215 W Berry.
" August E, clk Wells Fargo, h 2112 Smith.
" Don P, waiter Maryland, b 1341 Grant av.
" Fred E (Minnie), pntr Penn Co, h 1341 Grant av.
" J J (Hazel), foreman Wabash, h 132 W DeWald.
Doriot Frank S (Mary), clk Penn Co, h 415 St Martin's.
" John G, carp Penn Co, b 336 Killia.
" Julius (Louisa), h 520 Masterson av.
" Julius F, appr Penn Co, b 415 St Martin's.
Doris Victor, b 901 W Creighton av.
Dorman, see also Doehrman and Dohrmann.
" Arthur L (Clara), lab, h 1715 Grant av.
" Ellen D, dom, b 1728 Lindley av.
" Marshall S, carp Penn Co, b 2625 Lillie.
" Thomas O (Ednah E), slsmn, h 1017 Fairfield av.
Dormer, see also Doermer.
" James J (Frances), street supt, h 815 Columbia av.
Dorn Ernest, student, b L W Dorn.
" Louis W (Marie C), prof Con Coll, h same.
" Theodore, student, b L W Dorn.

Osteopathy **DR. JOHNSTON**
DISEASES CURED
Res. Home Phone 6534. Office 1529. 4th Floor Shoaff Bldg. (Licensed)

" Walter H, student, b L W Dorn.
Dornberg Augusta (wid Wm), h 2226 Wayne Trace.
" Emma, wrapper R-N-M Co, b 2226 Wayne Trace.
Dornick Albert, ironwkr, b Brooklyn av, (8).
" Earl F, ironwkr, b 2103 Brooklyn av.
" Edna J, b 2103 Brooklyn av.
" John (Ella), ironwkr, h 2034 Beach.
" Peter (Ella), pudler, h 902 Rumsey av.
Dornseif Edwin, fdr Ft W Ptg Co, b 1517 Greene.
" Lydia, tchr Trinity Sch, b 1320 Swinney av.
" Walter L (Clara), bndr Ft W Box Co, h 1517 Greene.
Dornte Andrew E, hlpr Penn Co, h 1312 Hanna.
" August F H (Ida), hlpr Penn Co, h 1217 Monroe.
" Edward H W (Anna), lineman, h 1020 Lafayette.
" Edwin E (Esther), clk Wells Fargo, h 2112 Smith.
" Elizabeth (wid Henry F), h 436 Montgomery.
" Elizabeth, b 1418 E Lewis.
" George F (Anna), hlpr Penn Co, h 275 Birchwood av.
" George W, opr G E Co, b 430 Montgomery.
" Herbert S, appr W G C Co, b 436 Montgomery.
" Leonard H (Flora M), hlpr Penn Co, h 616 Lavina av.

C. A. RASTETTER, Real Estate 131 E. BERRY
FARMS AND CITY PROPERTY
House 7163 Red
Office Phone 366

Troy Laundry Co.
SERVICE
WET WASHING
ROUGH DRY
FLAT WORK
FAMILY AND
INDIVIDUAL
BUNDLE
Phone 6001
1711-1717
Calhoun St.

BEAUTIFY YOUR HOMES
Call OLIVER S. JONES
Phone 6577 PAINTER & DECORATOR 120 E. Leith St.

HETRICK & MOSES REAL ESTATE
514 SHOAFF BLDG. Phone 479
Residence Phones 1138 .·. 1370 GENERAL INSURANCE
SEE US BEFORE YOU BUY, SELL OR RENT

Dornte Theodore G, hlpr Bowser's, h 1418 E Lewis.
" Wm H (Mary), boilermkr W G C Co, h 906 Eliza.
" Wm H, attndt County Farm.
Dorr Allen K (Hallean), ydmstr Penn Co, h 915 Oneida.
" Anita, opr Home Tel Co, b 2513 Calhoun.
" Elma C, clk Rurode's, b 2513 Calhoun.
" Everett K (Anna), novelties, h 2513 Calhoun.
*Dorsey John, lab Bass', b 1221 Thayer.
Doskolic Stephen, waiter Hof Brau, b same.
Dosler Christian E (Minnie), clk Penn Co, h 2144 Broadway.
Doswell Alfred E (Laura R), supt Brookside, h (5).
" Bon Silene, stenogr Kuhne & Co, b 67 Portage av.
" Floral Co (George W, Reuben W, George W jr, John H, Rhoda), florists, 238 W Main.
" George W (Mary E) (Doswell Floral Co), h 67 Portage av.
" George W jr (Doswell Floral Co), b 67 Portage av.
" Harold H (Hannah), cement vaults, h 1822 Howell.
DOSWELL HENRY J (Mary E), Supt Lindenwood Cemetery, h Huntington rd w of Limits, Tel 1256 Black.

Hauling and Hoisting Heavy Machinery and Pianos
BROWN TRUCKING CO.
125 W. COLUMBIA .·. .·. PHONE 73

" Howard R, student, b Brookside, (5).
" John H (Doswell Floral Co), b 67 Portage av.
" Reuben W (Goldie M) (Doswell Floral Co), h 69 Portage av.
" Rhoda A (Doswell Floral Co), b 67 Portage av.
Dotson Edmund L (Della), paper hgr, h 2024 N Clinton.
" Raymond, b 2024 N Clinton.
Doty Amelia A (wid Willis), b 1328 Spy Run av.
" Emrie M (Irene), engr N P, h 1205 High.
" F, fireman Penn Co, b 2019 Calhoun.
" Philip H (Nellie), engr Penn Co, h 2430 Oliver.
" Ralph J (Bertha), foreman Bowser's, h 428 W Jefferson.
Dotzer Hugh G (Eva L), janitor Bowser's, h 604 W DeWald.
" Raymond J (Hazel), lathe hd, b 604 W DeWald
" Valeska A, b 604 DeWald.
Doub George W, b 1225 Lambert Drive
Double Alvin P (Sarah K), trav slsmn, h 3219 Dinnen av.
" Cash, lab, b 415 Baker.
" Daniel (Mary), carp, h 415 Baker.

Wm. Carter & Sons Dealers in FURNACES
Mantels and Tile Work
423 Old Fort Place Telephone 431

R. PARKER SMITH Real Estate Farms and City Property
Office Phone 2615 House Phone 6225 422-424 Shoaff Bldg.

PHONES 6002-6003 Dust Proof Receptical and Motor Delivery -:- SERVICE Thoroughly Efficient 1810-1812 CALHOUN STREET

Protect Your Boilers with the Star Compound
209-211 East Columbia Street
PHONE 2332
National Mill Supply Co.

Double Dorothy M, boxmkr Ft W Box Co, b 415 Baker.
" Howard A, shipper Boss Mfg Co, b 909 W Main.
" John W (Elizabeth), pntr, h 909 W Main.
" Mace F, opr W K Mills, b 415 Baker.
Doud Ethel J, b 525 W Wayne.
DOUD WALLACE E (Fannie J) (Doud & Ellis), h 525 W Wayne, Tel 944.
" & Ellis (W E Doud, R W Ellis), real est, 209-210 Shoaff Bldg, Tel 253.
Dougherty, see also Daugherty, Doherty, Doughty and Doty.
" Charles, lab Ind Furn Co, h 1903 Webster.
" Katherine (wid Christopher), h 1730 Lafayette.
" LoMott W (Ella M), clk, h 1406 Fairfield av.
" Mead W, ironwkr, b 1223 Washington blvd E.
" Thomas W (Gregory & Dougherty), h 1524 Wells.
Doughman J Albert, hlpr Ft W E Wks, b 1205 Fulton.
" Wilhelmina (wid Newton D), h Portland apts.
Douglas J, lab Ind Ltg Co, r 233 E Main.
" Shoe Store (Wm Klinkel mgr), 818 Calhoun.
" Theresa b 502 3rd.

The Seelberg Store
126 E. BERRY ST. SMART CLOTHES for WOMEN BET. CALHOUN ST. AND POST OFFICE
Telephone 2609

Douglass Caroline S (wid Wm V), h 1012 W Jefferson.
DOUGLASS D BURNS (Marion L), Lawyer 407 Schmitz Blk, Tel 1293 Blue, h 1012 W Jefferson, Tel 580.
" Lewis (Laura), carp, h 1127 Barthold.
Dove Albert J (Addie), carp, h 665 Huffman.
" Clyde, lab, b 342 Montgomery.
" Dayton C, b 665 Huffman.
" Elra D (Christena), lab E Arter, b 342 Montgomery.
" Ethel, b 342 Montgomery.
" John C. carp, h 2008 Kentucky av.
" Marion, carp, b 2008 Kentucky av.
" Ralph L, pressfdr, b 665 Huffman.
" Walter, lab, b 342 Montgomery.
" Wm (Lucinda), h 342 Montgomery.
Dovey Thomas P, hlpr W O T & P Co, b 646 Baltes.
Dowden Franklin (Mary), press hd, h 1106 St Mary's av.
" George O (Emma), press hd W K Mills, h 1722 St Mary's av.
Dowding Benjamin H (Frances), erctr Bass', b 130 Douglas av.
Dowell Elmer E (Ethel), clk R M S, h 1426 E Lewis.

WM. J. DELL, PLUMBING and HEATING
2202 Hanna Street
Phone 2402

Troy Laundry Co.
VACUUM CLEANING SERVICE
In all Its Branches
1711-1717 Calhoun St. Phone 6001

J. J. VOORS COAL COMPANY
Bituminous & Anthracite Coal, Wood, Kindling, Charcoal
Cor. Jackson and Nickel Plate R. R. Tel. 2209

A-1 LEATHER SHOP
Trunks, Traveling Bags, Suit Cases:
SAMPLE TRUNKS AND CASES A SPECIALTY
827 CALHOUN ST. Phone 2603

Dowell Mabel L, inspr W K Mills, b 1212 Wall.
" Dowie Florence L, opr W K Mills, b 1045 Wall.
" Garnet L, opr W K Mills, b 1045 Wall.
" Wm A (Maggie), mach Wabash, h 1045 Wall.
Dowler James, student B T School, b same.
Dowling John C (Myrtle), clk Water Wks, h 609 Washington blvd W.
Downer Anna (wid George), h 818 4th.
" G Howard, clk Mossman Yarnelle & Co, b 818 4th.
Downey Charles S (Sadie), pntr, h 2711 Hoagland av.
Downing Alvin R (Nellie), engr, h 339 Masterson av.
*" Bruce, waiter The Anthony, r 248 N Calhoun.
" Mrs Jennie A, b 1922 Hanna.
" Lewella (wid Myron), vice-pres The Myron Downing Bakery (Inc), h 138 E Woodland av.
DOWNING MYRON BAKERY THE (INC), W B Donaldson Pres, Lewella Downing Vice-Pres, Charles W Kuhne Sec-Treas, Wholesale Bakers, 119-121 E Jefferson. Tel 183.
Downs George (Mollie), lab Berghoff's, h 1301 E Lewis.
" Joseph H, trav slsmn, b 225 W DeWald.

MEIGS EYESIGHT SPECIALIST
When your Glasses break,
We speed the fixing--
1012 Calhoun St. ∴ Lyric Theatre Building

Doyle Charles B (Blanche) mgr Remington Co, h 24 Syphers apts.
" Clement J, clk, b 1608 E Creighton av.
" Daniel M (Eva), slsmn Bursley's, h 615 Home av.
" Donald A, msngr R G Dun, b 1608 E Creighton av.
DOYLE DUDLEY (Louise), Grocer and Dry Goods, 2301 Winter, Tel 6121, h 1608 E Creighton av.
" Ellen M. student, b 615 Home av.
" Eugene P, mach Ft W E Wks, b 2008 Warsaw.
" Francis J, clk, b 1608 E Creighton av.
" James E, slsmn, b 615 Home av.
" John H (Eva), mach Penn Co, h 1134 E Lewis.
" John P (Anna), hlpr, h 2008 Warsaw.
" Minnie A, opr Foster's, b 513 Montgomery.
" Patrick W (Anna L), janitor St James apts, h same.
" Ray J, foreman Ft W E Wks, b 2008 Warsaw.
" Thomas (Louisa), ptrnmkr, h 1142 E Lewis.
Draeger Carl P (Ida), tchr, h 2716 Gay.
" Julia (wid Fred), b 2716 Gay.
Drage, see also Droege.
" Frank A (Beulah), mech, h 2715 Winter.

AMERICAN DRY CLEANING COMPANY
PHONES 6002-6003
Special Attention and Skill
SERVICE that Commends
1810-1812 CALHOUN STREET

Ermin C. Ungemach
509-511 Peoples Trust Building
PHONE 1589
Life—Health and Accident
Fire—Tornado Insurance

WM. KAOUGH COAL CO.
COAL WHOLESALE AND RETAIL Tel. 502
Wells and L. S. & M. S. Ry.

Distributors of Electrical Supplies
The Protective Electrical Supply Co.
130-132 West Columbia St. Telephone 1977

DRAGE-HARRIS MOTOR TRUCK SALES CO, H L Somers Vice-Pres, Donald H Harris Sec, Arthur H Kiel Mgr, Northern Indiana Distributors for the Republic, Federal and B A Gramm Motor Trucks, 722-724 Barr, Tel 3123.
Draggoo Lee G (Cecil), plshr Van Arnam Mfg Co, h 1223 Elm.
" Elsworth E, bndr Nat'l Handle Co, h 824 Barr.
" Elzina, looper W K Mills, b 1120 Swinney av.
" Milton H (Bird), lab, h 1120 Swinney av.
Dragon Mike, lab Rolling Mill, b Com'l Add.
Dragoo Hayle E, appr Ft W Ptg Co, b 2222 Oliver.
" Laura A (wid Belty), h 211 5th.
" Lois, student, b 2222 Oliver.
" Ulysses G (Maud), condr Penn Co, h 2222 Oliver.
*Drake Gabriel, cook Elks' Temple, b 521 Holman.
" George H (Jennie), troubleman City, h 1109 Maumee.
" George R, cutter Haller's, r 454 Wallace.
Draker A James, btrndr Gearhart's, b 1732 Short.
" Charles E (Violet), livery 514 Webster, h 1713 Meridian.

HOUSE OF QUALITY **G. W. Gates & Co.** "THE CLOAK HOUSE"
122 TO 124 W. BERRY ST. PHONE 3655
Greatest Selection of Styles, at all times, at Reasonable Prices, has made this store in a few month's
FORT WAYNE'S GREATEST DISTRIBUTOR OF READY-TO-WEAR

" Elizabeth (wid John), h 1732 Short.
" Frank J (Sylvia), tmstr, h 648 3rd.
DRAKER JOHN W (Emma), Wines, Liquors and Cigars, 131 E Main, Tel 266, h same, Tel 3116.
" Willard H, b 648 3rd.
" Wm R, comp Ind Ptg Co, b 1732 Short.
Draper Clarence A (Tillie), brakeman, h 2921 Anthony bd.
" Effie (wid George), h 1236 Francis.
" Wm O (Gena), engr Ft W Lum Co, h 1319 Taylor.
Draths Martin S (Florence), hlpr Seavey's, 415 Lasselle.
Drayer, see also Dreier and Dreyer.
DRAYER L PARK (Gertrude H). Physician and Surgeon, Hours excepting Sunday, 11 A M to 3 P M and 7 to 8 P M, 301 W Berry, h same, Tel 365.
DREIBELBISS ABSTRACT OF TITLE CO THE, John Dreibelbiss Pres, 729 Court, Tel 516.
" Anna (wid John P), h 623 Walnut.
" Christian G (Elizabeth), shoemkr, h 507 Walnut.
" Clarence W (Rose), engr Penn Co, h 2232 Lafayette.
" Conrad W (Christina), grocer 938 W Main, h same.
" Harry L (Elsie) (Dreibelbiss & Son), h 1117 Buchanan.

Banner Laundering Co. 425-431 E. Columbia Street Phone No. 165

Troy Laundry Co. *Modern Electric Equipment Service* Automatic Devices of the Latest Design 1711-1717 Calhoun St. Phone 6001

M. F. KAAG & SONS 105 EAST COLUMBIA STREET
Sell SILVERWARE AND CUTLERY

Always in Perfect Condition---The Hupmobile
RANDALL AUTO SALES COR. Tel. 311 120 Washington Blvd. West

Dreibelbiss John (Anna F), pres The Dreibelbiss Abstract of Title Co, h 823 Webster.
" Robert B (Clara), lawyer 411-12 Shoaff bldg, h 214 W Jefferson.
" Wm (Olga), driller, h 2417 Euclid av.
Dreier, see also Drayer and Dreyer.
" Alma, b 630 W Berry.
DREIER DRUG CO, Wm H Dreier Pres, Charles H Freese Vice-Pres, Martin F Scheele Sec and Treas, Druggists and Chemists, 526 Calhoun, Tel 197, and 1402 Calhoun, Tel 477.
" Frances A, b 630 W Berry.
" Wm H (Mary), pres Dreier Drug Co, h 630 W Berry.
Dreisbach Clyde F (Georgia), trav slsmn, h 1257 Lake av.
" Julia H (wid Samuel), b 2025 Webster.
Dreitzler Elmer D (Rose O), driver A B C Co, h 1504 Wall.
Drennan Matthew C, foreman Ft W Drug Co, b 205 Douglas av.
Drennen Albert A (Louise), driver, h 1020 Grant av.
Dressel Fred H (Bertha), engr Penn Co, h 1115 E Lewis.
" Henry F (Sophia), repr Penn Co, h 320 W DeWald.

We Furnish The Home on Easy Payments
PICKARD HOUSE FURNISHING CO.
112 AND 114 EAST COLUMBIA ST
Store only ONE SQUARE north and a FEW FEET east from the TRANSFER CORNER

" John, hlpr Engr Co, h 445 Holman.
" John H (Ruby), engr, h 512 Wallace.
" Mildred, opr Home Tel Co, b 320 W DeWald.
" Wm G (Marie), mach Penn Co, b 821 Eliza.
Dressler George W (Hattie), brakeman, h 214 E Butler.
Drewett Carrie H, b 829 Archer av.
" Catherine (wid Guy), opr G E Co, b 2047 Fairfield av.
" Charles O (Mary), cement wkr, h 1313 Boone.
" Dean, opr Troy Laun, b 827 Archer av.
" Evelyn, b 824 W DeWald.
" Frank E, b 1105 Cass.
" George E, cabtmkr, b 1105 Cass.
" George J (Florence), carp Gilmartin's, h 1105 Cass.
" Guy P, hlpr Penn Co, b 829 Archer av.
" Josiah (Mary), turner Klett's, h 1657 High.
" Mrs Mary, b 1920 Alliger.
" Raymond, lab, b 829 Archer av.
" Richard, hlpr Clifford's, h 829 Archer av.
" Wm (Eva), wldr W O T & P Co, h 441 E Berry.
Drewitz Fred, knitter W K Mills, b 617 Watkins.
" Olga, opr W K Mills, b 617 Watkins.

Regis Dry Cleaning Co. NOT EXCELLED 1205 Calhoun St. Phone 2198
CHAS. D. NOLAN, Real Estate GENERAL INSURANCE Before you buy, sell or rent, call PHONES 1553-1625 Lincoln Life Bldg. Suites 404-405
HOFFMAN BROS. CO. 800 WEST MAIN ST.
HARDWOOD LUMBER AND VENEERS

JACOBS' MUSIC HOUSE
1021-1023 Calhoun Street Tel. 624

Drewitz Mrs Pauline, h 617 Watkins.
Drews John F, trav frt agt N P R R.
Dreyer, see also Drayer and Dreier.
" August (Martha), boilermkr, h 2331 N Clinton.
" Conrad, janitor, h 1309 Union.
" Edwin H, plbr, b 1309 Union.
" Elmer C, clk Penn Co, b 807 Madison.
" Fred C (Pearl), mach Penn Co, h 1173 Francis.
" Herman F (Audria), cigarmkr Bayer's, h 1152 Hanna.
" Hilda, b 807 Madison.
" Walter W, asmblr Ft W E Wks, b 1309 Union.
" Wm C, meter inspr City, b 807 Madison.
" Wm F H (Louise), foreman, h 807 Madison.
Dribbin Charles, condr, b 536 E Wayne.
Driftmeyer August F (Frances), watchman, h 726 Greeley.
" Emma, b 726 Greeley.
" George A, collr, b 726 Greeley.
" Henry W (Emma), h 438 Old Fort pl.
Driscoll Bridget (wid Edward), h 247 Douglas av.
" Cornelius, hlpr Olds Coal Co, b Lincoln Restaurant.
" Edward, hlpr Penn Co, b 247 Douglas av.

Fort Wayne Outfitters Co.
You Furnish the Girl
We Furnish the House
129 EAST BERRY
726 CLINTON ST.
TELEPHONE - - 1641

" Margaret, b 247 Douglas av.
Driver Arthur O (Claudie), sawyer, h 1117 Wells.
" Clyde C (Zelma), brakeman, h 2622 Anthony blvd.
" David S, hlpr Bursley's, b 1019 DeGroff.
" Dayton A, singer W K Mills, b 1931 3rd.
" George R (Carrie B), h 1019 DeGroff.
" Ione C (May), plasterer, h 1919 4th.
" John B, lineman Trac Co, b 1919 4th.
" Mattie, b 1510 Oakland.
" Orien W, lab, b 1019 DeGroff.
" Samuel S (Dora), h 1931 3rd.
" Thankful, hair dresser, b 1019 DeGroff.
DRIVING PARK IMPROVEMENT CO THE, L F Curdes Sec and Mgr, 218-220 Shoaff Bldg, Tel 622, Office Driving Park Add, Tel 2052 (see adv opp Page).
Dro Emil H, tester Ft W E Wks, b 2412 Miner.
Droege, see also Drage.
" Ferdinand H (Lisette), mach hd, h 1001 W Creighton av.
" Harry, electr G E Co, b 1001 W Creighton av.
" Paul, tchr Con Sch, h 1122 Maumee av.

C. C. Schlatter & Co. Builders' Hardware
202-206 East Columbia

Troy Laundry Co.
Electric Hand Ironing ∴ SERVICE
Pioneer of Indiana
1711-1717 Calhoun St. Phone 6001

Schone & Ankenbruck UNDERTAKERS AND EMBALMERS
N W. COR BARR AND BERRY STS PHONE 377

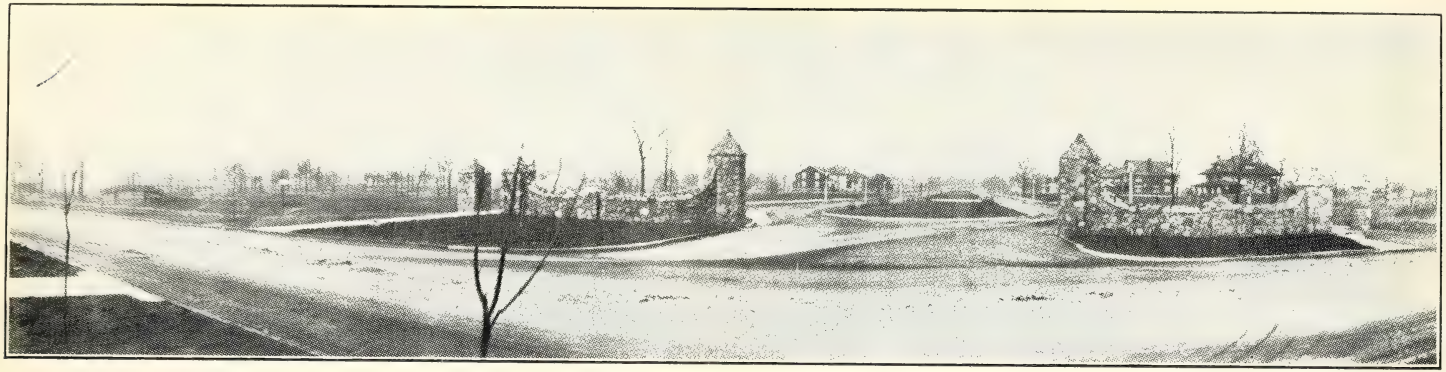

DRIVING PARK ADDITION

Is the latest and most highly improved addition in the City of Fort Wayne. Buy a lot here and you will never regret it. See

LOUIS F. CURDES

SEC'Y & MGR.

THE DRIVING PARK IMPROVEMENT COMPANY

PHONE 2052 or 622

218-220 SHOAFF BUILDING

ALBERT TOMKINSON 111 Montgomery St. Phones { Store, 205 Residence, 6251
Dealer in PLUMBERS', STEAM AND GAS FITTERS' SUPPLIES

Droege Wm (Emma), carp, h 2924 Gay.
" Wm H (Jeanette), hlpr, h 229 Douglas av.
Droegemeyer Charles F (Hattie), painter, h 2040 Broadway.
" Clara H, music tchr, h 223 W Jefferson.
" Gertrude E, clk Fox Bros & Co, b 223 W Jefferson.
" Harriet, opr Ft W E Wks, b 2213 Fox av.
" Hortense, opr Ft W E Wks, b 2213 Fox av.
" John A, h 223 W Jefferson.
" Lillian, opr Ft W E Wks, b 223 W Jefferson.
" Roscoe W (Yolande), lab, h 2306 S Wayne av.
Drollinger Celia (wid Martin V), conf, b 1321 Maumee av.
" Harry I (Hallie), slsmn C Phelps, h 1321 Maumee av.
Droste Chistine, dressmaker, b 1503 Wall.
" Diedrich, h 1503 Wall.
" Elizabeth, dressmaker, b 1503 Wall.
Drouge Ves, lab, b 213 Graeter.
Droz Lucetta, cook 334 E Berry.
Drozdowski Edward (Rose), kntr, h 301 Greenwood av.
" Jennie, transfer W K Mills, b 301 Greenwood av.
Druce Arthur F, fireman Centlivre's, b 341 Nussbaum av.

WOLF & DESSAUER

" Charles, fireman City Ltg Plt, h 341 Nussbaum av.
Druckemiller Melvin (Grace), chief clk I S for F M Y, h 2109 Florida Drive.
Druhot Adele K, clk Seelberg's, b 1422 Winter.
" Anna, cook Wellington, b 514 Holman.
" Arthur J, trav slsmn, b 2411 Hanna.
" Charles jr, mldr W Gas Con Co, b 457 E DeWald.
" Charles E (Grace), mldr W G Con Co, h 1422 Winter.
" Ethel B, stenogr Bowser's, b 126 E Williams.
" Frank C (Amelia), mldr Bass', h 2411 Hanna.
" Frank J, appr Wabash, b 2411 Hanna.
" Grace M, clk Jewel Tea Co, b 457 E DeWald.
" John F (Minnie), mldr, h 126 E Williams.
" Joseph N (Rose), mldr W Gas Con Co, h 457 E DeWald.
" Louis C, painter, b 2411 Hanna.
" Michael (Anna), h 514 Holman.
" Ray J, clk City Ltg Wks, b 126 E Williams.
" Ruth J, clk Seelberg's, b 1422 Winter.
Drukenbrod Millard F, repr Journal-Gazette, h 803 Edgewater av.

JOCQUEL-SCHULZ CO.
PHONE 6050
Ready Roofing, Asphalt, Shingles and Tile

Regis Original French Dry Cleaning Company Service—Perfect 1205 Calhoun St. Phone 2198

D. C. STOUT Real Estate and Insurance Agency 710-711-712 Shoaff Building TELEPHONE 2331

FISHACK, ELLENWOOD & CO.
401-413 CLINTON ST. Tel. 241
CEMENT
SEWER PIPE
PLASTER
LATH, ETC.

Drukenbrod Rufus (Sarah), tinner A H Staub, h 526 E Lewis.
Druley Emory S (Margaret), lab, h 434 W Creighton av.
" Grover C (Nora H) (Giles-Druley Candy Co), h 2910 S Wayne av.
Drum S A D, room 23 Arcade.
Drummond Hiram S (Inez B), plasterer, h 3401 Harrison.
" Lawrence, lin opr, h W Williams.
" Sylvester, b 3401 Harrison.
Dryer Charles R (Alice), h Grove, n Spy Run av.
" Fred (Pearl), lab, h 809 E Lewis.
Dubin R, boilermkr W O T & P Co, h 654 Greenlawn av.
Dubois Edward (Laura), electr engr Ft W E Wks, h 1839 Broadway.
" Edward C, student, b 1839 Broadway.
" George C (Laura) (W A Fuhrman & Co), b 2224 N Clinton.
Dubovitz J, carp Penn Co, b 1136 Elizabeth.
Ducat Stephen (Angela), yd hd Gilmartin's, h 443 Ruth.
Ducknell E S, waiter Hof Brau, b same.
Ducy Andrew B (Nesie), ironwkr, h 1414 Huestis av.
Duda Mike, lab Rolling Mill, b Com'l Add.

TRY THE AUTO SUPPLY CO.
FOR TIRES AND VULCANIZING
122 WASHINGTON BLVD. WEST

Dudenhoefer Bros (Frank P, George C), grocer 1301 E Lewis.
" Frank P (Dudenhoefer Bros), b 1307 Wabash av.
" George C (Mary) (Dudenhoefer Bros), h 1307 Wabash av.
" George P, tapmkr Shryock Auto Co, h 311 E Jefferson.
" Matilda, dom 401 E Wayne.
Dudley B H, civil engr, b 119 Douglas av.
DUDLO MANUFACTURING CO, G A Jacobs Mgr, Wall and Penn R R, Tel 7167.
Dudon John, lab Rolling Mill, b Com'l Add.
Duell, see also Doell and Dull.
" Kate, hlpr Hope Hospital, b same.
Duemling Herman (Addie), phys 303 W Creighton av, h same.
Duers Lucy J (wid Marshall), b 1201 3rd.
Duesler Bert J (Stella), phonographs 208 W Berry, h 1622 Columbia av.
Duffner Charles (Anna) (Hipp & Duffner), h 1602 Wells.

C. B. FITCH 213 SHOAFF BLDG. INSURANCE
Troy Laundry Co.
Sanitary SERVICE
Fire and Germ Proof Building
1711-1717 Calhoun St. Phone 6001
NIEZER & CO. COAL
1308-1320 HAYDEN STREET Phones 550 and 1416
"BLAZO." OUR FAMOUS COOKING COAL

Mill and Factory Supplies 225-227 EAST COLUMBIA ST.
THE FORT WAYNE OIL AND SUPPLY CO.

Duffy James E (Margaret), clk Cen Groc, h 1306 E Wayne.
" Ruth, clk C Bayer, b 724 Buchanan.
" Stanley E, chief clk The Anthony, r 416 W Jefferson.
" Wm G, rougher Rolling Mill, b 1621 W Main.
Dugley Willard C (Verna), bkkpr Coppock's, h 1845 Crescent av.
Duke David M (Sarah), lab, h 1715 Harrison.
" Leslie, painter, b 1715 Harrison.
Dukeman Susanne, b 1923 Webster.
DUKES CLOTHING CO, Marx Dukes Pres and Mgr, Maurice H Dukes Sec, Men's Clothing, Hats and Furnishings, 626-628 Calhoun, Tel 2433.
" Marx (Margaret), pres and mgr Dukes Clothing Co, h 611 Washington blvd W.
" Maurice H (Florence H), see Dukes Clothing Co, h 813 Fulton.
Dukman Anna, dom 335 W Berry.
Duley Leo, foreman St Rochus Hospital, b same.
DULIN FRANK R (Della), Lawyer and Deputy Prosecuting Attorney, 604-608 People's Trust Bldg, Tel 373, h 426 Arcadia Court, Tel 7245 Red.

"Insure Your Time"
WALSH & CO.
General Agents Federal Casualty Co., Detroit, Mich.
" " Hot. Br " " Indianapolis, Ind.
No delays; no red tape Policies Issued and Settlements made in our office.

Dull, see also Doehl, Doell and Duell.
" Herbert S (Theresa), lineman Trac Co, h 1532 Fairmount pl.
" Mrs Maude, milliner 3102 Webster, h same.
" Maurice L (Maude), hlpr Per Bis Co, h 3102 Webster.
" Rolland (Etta), boilermkr Bass', h 414 W Butler.
" Vere A (Henrietta), barber, b 230 W Wayne.
Dullaghan Clarence D (Zora), car repr N Y C, h Russell av, (4).
" Edward J (Josephine), carp N Y C, h Ethel av.
" Esther, opr W K Mills, b Ethel av.
Dulos Nick, h 1306 Lafayette.
Dumbauld Lindon E (Sivilla), condr, h 2017 N Clinton.
Dumitrie Bojiu, lab Rolling Mill, b Com'l Add.
Dun, see also Dunn.
DUN R G & CO, The Mercantile Agency, E L Feustel Mgr, 35-36 Hamilton Bank Bldg, Tel 329.
Dunbar Deryll, appr Noble's, b 1113 Eliza.
" Samuel (Alice), mach Penn Co, h 1113 Eliza.
Duncan Harry, hlpr Packard Co, b 225 Douglas av.
" Lee W, electr, b 1121 Dayton av.
" Paul, brakeman N P R R, b 208 Mechanic.

TROY-AMERICAN DRY CLEANING CO.
All Modern Equipment for Handling Every Variety of Cleaning and Dyeing
1810-1812 CALHOUN STREET
PHONES 6002-6003

BEST 5c CIGAR IS THE
"Gold Seal"

SEAVEY HARDWARE CO. HARRISON AND PEARL PHONES 149 ∴ 150
The Place to Have Your Wants Satisfied

PALM Vacuum Cleaner — **Diether Heating Co.** 715 Maiden Lane Phone 2567

Duncker Luella, opr Boss Glove Co, b 421 E Taber.
" Minnie (wid Ernest), b 421 E Taber.
Duncklee Elmer E (Marie), bicycles, 614 Clinton, h 1848 Crescent av.
Dunfee Alice, b 1920 Harrison.
" Clara, b 414 Baker.
" Elijah E, hlpr Penn Co, b 1322 Calhoun.
" Harry E, prop man Palace, h 1920 Harrison.
Dunham Albert E (Gail), clk R M S, h 1212 Delta blvd.
" George B, student, b 366 Madison.
" Nate (Violet), driver Moran Ice Co, h 930 Erie.
Dunifon George W (Jane), condr, h 507 Masterson av
" Leo G (Edna), condr Trac Co, h 529 E Lewis.
" Orlie, plmbr R Spice, b 507 Masterson av.
" Wm P (Esta), brakeman Penn, b 1223 Michigan av.
Dunkelberg Charles A (Anna), treas S F Bowser & Co, h 2401 Fairfield av, Tel 6758.
Dunlap Andrew W (Lizzie), h 130 E Williams.
" Christine C (wid Wm N), h 911 Nuttman av.
" Clarence A, pressmn Ft W Box Co, b 1311 Union.
" Edward H (Alta), mach Ft W E Wks, h Taylor, (6).

Anthony Printing & Engraving Co.
ENGRAVERS .·. PRINTERS .·. BINDERS
CALHOUN AND SUPERIOR STREETS | PHONES 919-287

" Emma (wid George), r 1018 Jackson.
" Forest W, b 117 E Taber.
" George T (Mildred), h 1648 High.
" Glenn C, porter The Anthony, b 117 E Taber.
" Harold M (Minnie), hlpr Penn Co, h 424 W Butler.
" Mary R, opr G E Co, b 731 Madison.
" Ralph, student, b 117 E Taber.
" Ray, r 1018 Jackson.
" Richard H, tmstr, b 911 Nuttman av.
" Wm E (Jane), h 117 E Taber.
" W H, solr, b 125 Washington blvd W.
Dunn, see also Dun.
DUNN COAL CO, C A Seibel Propr, 919 Wells, Tel 992.
" Lester S, clk Cor Paper Co, b N Clinton.
" Rebecca (wid Harry D), b 1318 Broadway.
" Wm H (Clara), real est, h N Clinton.
Dunne James B, clk Rich Hotel, b same.
Dunten Henry C (Addie), fireman, h 1419 N Calhoun.
" Leonard P (Sylvia), opr Bowser's, h 2029 Oliver.
" Leslie M, hlpr Eng Co, b 2029 Oliver.
" Loyd, lab W Gas Con Co, b 2029 Oliver.

P. B. Arnold Co. STEAM AND HOT WATER **HEATING** VACUUM CLEANERS SUPPLIES AND EQUIPMENT 211 EAST MAIN STREET PHONE 317

Troy Laundry Co. SERVICE WET WASHING ROUGH DRY FLAT WORK FAMILY AND INDIVIDUAL BUNDLE Phone 6001 1711-1717 Calhoun St.

THE WILDWOOD BUILDERS
COMPLETED HOMES AND HOUSES BUILT TO ORDER IN ORIGINAL DESIGNS
Northwest Corner Wildwood and Indiana Avenues
Telephone 6533

Home Supply Co. "SATISFACTO" COALS Phone 6030

Dunten Russell (Carrie), presser, r 1102 Wells.
Dunton Edmond M (Emma), electr P B Arnold Co, h 2121 Parnell av.
Duodik Josie, hlpr Anthony, r 508 Washington blvd W.
" Josephine (wid August), furn rms, h 1123 Clinton.
*Dupee James L, porter, h 120 Murray.
*" Jennie (wid Louis), b 120 Murray.
*" Mrs Laura, h 140 Murray.
" L B (Ella), elev opr Shoaff bldg, b 1806 Hoagland av.
Dupps Albert R (Mary), peeler Per Bis Co, h 1007 Taylor.
Durand Mrs Cora, b 1146 Organ av.
Durbin Andrew J (Mary), plshr G E Co, h 1216 Buchanan.
" Arthur C (Grace), inspr Penn Co, h 506 Fairmount pl.
" Russell, hlpr W O T & P Co, b 654 Greenlawn av.
" W Scott, clk Simon's, b 1216 Buchanan.
Durbon Nick, lab, b 220 Culbertson.
Durbrow Charles W (Elfleda), warehouseman E M Baltes & Co, h 312 Harrison.
Durdle James E (Sarah), brtndr Boivin, h 305 W Superior.
Durfee Calvin F (Minnie E), engr N P, h 1112 Swinney.

FOR INSURANCE SEE
FEDERSPIEL

" George A (Jennie), trav slsmn Moellering Bros & Millard, h 2416 Calhoun.
" Velma (wid Maynard), b 2416 Calhoun.
*Durham Thomas (Tillie), porter, b 230 Calhoun.
Durkin Percy, hlpr, b 429 Fairmount pl.
Durnell Albert E (Margaret), chkmn Penn Co, h 2111 Foohey av.
" Albert E jr, clk, b 2111 Foohey av.
" Charles C (Dorothy), fireman Penn Co, h 235 W DeWald.
" Edith, opr Banner Laun, b 2111 Foohey av.
" Henry C (Mary), foreman Bowser's, h 1917 Harrison.
" Herman A, engr Penn Co, h 435 Poplar.
" Laura J (wid Chestnut), h White apts.
" Marshall H (Gertrude A), engr, h 1311 E Creighton av.
" Richard, typesetter, b 515 E Creighton av.
" Tillie (wid Alfred S), b 1525 E Wayne.
Durr, see also Derr and Dirr.
" John W, trav slsmn, h 919 Francis.
Durst Mary (wid Mathias), h 608 Jackson.

Geo. L. Ashley & Sons Rooms 420-421 Shoaff Bldg. Phone 2905
INSURANCE--Fire, Life & Automobile

TRO PI-AMERICAN DRY CLEANING COMPANY
SERVICE Thoroughly Efficient -:- Dust Proof Receptical and Motor Delivery
1810-1812 CALHOUN STREET PHONES 6002-6003

Thrasher & Herman
Plumbers and Gas Fitters
712 BARR ST.
TELEPHONE 547
FORT WAYNE, IND.

J.S. PEDDICORD REAL ESTATE
No 919-20-21 SHOAFF BLDG FT. WAYNE PHONE 357

Duryee Fred G (Grace), chief electr Ft W E Wks, h 3911 Fairfield av.
" Robert (Blanche), winder, h 311 W Williams.
Dush Don L, condr Trac Co, b 336 Montgomery.
" Rolla (Myrtle), carp, h 303 E Butler.
Dustman Earl A (Esther), clk P O, h 445 Nussbaum av.
" Harvey H (Blanch), lab, h 1917 Antoinette.
Dutcher Charles (Flora), carp, h 123 Wallace.
" Vivian, b 123 Wallace.
Dutterer Charles H (Myrtle), fireman, h 1241 E Lewis.
Dutton Jesse L (Celestia), barber, h 2021 Nelson.
" Ray (Wilda), barber 1514 Calhoun, h 632 Greeley.
Dwire Harry, tel opr Penn Co, b 310 Madison.
Dye Joy E, clk P O, b 644 Lawton pl.
" Winfield L (Florence), carp, h 3919 S Wayne av.
Dyer Emma B, b 1402 Clinton.
" Lester E, fireman Penn Co, b 2133 Lafayette.
Dygert Cecil O, b 2510 Miner.
" Clifford W, student, b 2510 Miner.
" Wm W (Clara A), pawnbroker 227 E Main, h 2510 Miner.

Lincoln Life "Let Lincoln Life protect your wife"

Dyke John, lab Penn Co, b 2120 Winch.
Dykeman Mrs Emma, dressmkr, r 909 Rockhill.
Dysert Lulu (wid J J), b 1712 Calhoun.
Eade Henry (Selina), gardener, h 539 State blvd.
EAGLE LAUNDRY CO, J Metzner Pres, H E Metzner Vice-Pres, R W Metzner Sec and Treas, 1837-1841 Calhoun, Tel 6507.
" Roy J (Ruth), dentist, h 131 E Taber.
Eagles' Hall, 202-204 W Berry.
Eaken James H, grocer 405 W Jefferson, b 1318 McClellan.
Ealing Earl H, lab Cor Paper Co, b 1119 Hanna.
" George P (Iva), lab Cor Paper Co, h 1406 McClellan.
Earl Elmer F (Mary A), clk Adams Ex Co, h 1709 Meridian.
" Freeman M (Sarah), driver, h 416 W Butler.
Earlle Jesse E, photogr 1122 Calhoun, h same.
Early Hazel, stenogr T E Ellison, b Y W C A.
Easley Charles P (Effie M), agt Carp Un, h Geraldine.
" C Donald, inspr Dudlo Mfg Co, b Geraldine.
" Dwight E, b Geraldine.
" Erwin O, tester, b Geraldine.

The H. Pfeiffer & Son Co. KEYSTONE WRINGERS, WASHING MACHINES Pocket Knives and Scissors 107-109 E. Columbia St.

Troy Laundry Co. VACUUM CLEANING SERVICE In all Its Branches 1711-1717 Calhoun St. Phone 6001

E. H. ROLF COAL AND SUPPLY COMPANY DOMESTIC AND STEAM COAL 1702-10 Fairfield Ave.

GUY J. GILBERT
Telephone 240
Special Representative
LINCOLN NATIONAL LIFE
315 LINCOLN LIFE BUILDING

Easley Iona M, b Geraldine.
*" Waverly L, waiter The Anthony, r 125 Eureka.
" Wilbur J, b Geraldine av, (14).
East Creighton Av Church of Christ, cor E Creighton av and Smith.
" S Cleveland, fireman Penn Co, h 2720 Lillie.
Easterday Llewellyn G (Lettie), motrmn, h 1018 Putnam.
Eastwood Brass Wks (R, W E Holmes), cor Anthony and Holly.
" George E (Mary K), brushmkr, h 2326 Anthony blvd.
" Sarah V (wid Henry), b 805 Columbia av.
Eaton C Floyd, fireman Penn Co, r 132 Douglas av.
" Wm E (Ella M), engr Penn Co, h 2805 Oliver.
Ebel, see also Abel.
" Arthur E, mldr Bass', b 2822 John.
" Louis (Emma), painter, h 2822 John.
" Luthele, transfer W K Mills, b 2822 John.
Ebeling Pauline, dom 1109 W Berry.
Eber Elmer (Celia), heater Rolling Mill, h 1719 Sinclair.
" Ralph W, mach, b 1719 Sinclair.

A FULL LINE OF PURE BAKERY PRODUCTS
"THE HAFFNER'S STAR BAKERY"
333-335 EAST LEWIS STREET

Eberbach Lawrence F (Esther J), mgr sundries dept Ft Wayne Drug Co, h 722 Jackson.
Eberhard Fred G, phys 210 Gauntt bldg, b Anthony.
Eberhardt Wm E (Regina), mldr, h 1331 McCulloch.
Eberhart Henry F, slsmn Ft W E Wks, b 422 W Jefferson.
Eberle Amelia, clk Wolf & Dessauer, b 1239 W Berry.
" Anna, inspr W K Mills, b 1215 W Main.
Eberly Karl C, phys 204 Gauntt bldg, b 1721 W Main.
Ebers John W, livery 229 Pearl, h 226 W Main.
Ebersole Boyd C, driver, b 1656 Richardson.
" Carl H, clk, b 1656 Richardson.
" Charles C (Ora M), grocer 1656 Richardson, h same.
" Jesse L (Anna), lab Penn Co, b 1218 Liberty.
" John M (Anna), car repr Penn Co, h 207 W Lewis.
" Pauline M, b 3514 Broadway.
" Ralph C, clk, b 1656 Richardson.
" Raphael E (Dessie), grocer 3514 Broadway, h same.
Eberswine Arthur, stripper Bayer's, b 835 Edgewater av.
" Henry E (Elizabeth), clk, h 835 Edgewater av.
" Margaret, opr, b 835 Edgewater av.
Ebert, see also Hebert.
" Adam J (Mary), lab City, h 1827 Franklin av.
" Charles E (Mollie), condr Penn Co, h 1124 E Lewis.

FORT WAYNE LUMBER CO.
2027 Broadway
Phone 6224

PHONES 6002-6003
Special Attention and Skill
SERVICE that Commends
1810-1812 CALHOUN STREET

The Journal-Gazette
IT IS THE PEOPLE'S NEWSPAPER
Caters to no classes

Ft. Wayne Builders Supply Co.
Lumber, Mill Work and Building Supplies
812-822 Hayden St. Telephone 1511

Ebert D Frank (Goldie), condr, h 2126 Weisser Park av.
" George A, brakeman G R & I, b 2126 Weisser Park av.
" John J (Blossom), cement wkr, h 1823 Franklin av.
" Theodore S (Anna), cigarmkr, b Lake av, (14).
Eberwein Mary (wid Christian), h 1436 Anthony blvd.
Ebey, see also Eby.
" Levi O (Sarah), hlpr Bowser's, h 472 Wiebke.
" Oscar, mssngr Postal Tel Co, b 472 Wiebke.
Ebnar John, b 230 E Main.
Ebner Caroline B, b 1411 Washington blvd E.
" George (Anna), foreman Penn Co, h 521 Buchanan.
" Jacob, lab City, h 1411 Washington blvd E.
" Jacob L, cleaner Feist's, b 336 E Lewis.
" Veronica G, tailoress, b 1411 Washington blvd E.
Eby, see also Ebey.
" Amos M (Catherine), h 2202 Brooklyn av.
" Charles (Wreathey), foreman, h 2123 Spy Run av.
" Charles W (Gertrude), tmstr, h 427 Huffman.
" Edward N (Alice), contr 1133 Rivermet av, h same.
" Gordon L, bkkpr Jocquel-Schulz Co, b 1219 Scott av.
" Henry (Margaret), gardener, h Parnell av, (14).

Olds Coal Co., Highest Grades of Domestic Fuels
Try Our ANTHRACITE COAL. Everybody Likes It.
Phone 6034 SAND, GRAVEL and STONE Yards { 310 to 320 Murray St. 301 to 315 Wallace St.

" Hosea P (Minnie I), clk R M S, h 1219 Scott av.
" Mark (Minnie), carp, h 41 Carson av.
" Rufus F (Elizabeth), h 41 Carson av.
Ecenbarger, see also Eichenberger.
" Eli (Mary), lab, h 1117 Runnion av.
" J Oscar (Emma), lab, h Irene av, (4).
" Ralph, hlpr Van Arnam Mfg Co, b R R (6).
" Wm F (Clara S), hostler N Y C, h 1720 Sinclair.
Echelberry, see also Ekleberry.
" George (Catherine), h 1318 Bluff.
" Maude A, clk W K Mills, b 1318 Bluff.
" Wm (Elizabeth), foreman Rolling Mill, h 401 Cherry.
Eckart, see also Eckert.
" Albert J (Anna), mach, b 2431 Lafayette.
" Anna M, b 321 E Wayne.
" Anthony P (Alice), boilermkr, h 1627 Howell.
" Anthony V (Augusta), watchman, h 712 Madison.
" August (Della), driver M Frank, h 1616 Hayden.
" Block, s w cor Main and Harrison.
" Edith M, opr W K Mills, b 712 Madison.
" Eliza (wid Wm), h 1721 Calhoun.

Fort Wayne Plumbing & Heating Co.
E. F. OELSCHLAEGER, Mgr.
Phone 3107
1007 Harrison St.

Troy Laundry Co.
Modern Electric Equipment Service
Automatic Devices of the Latest Design
1711-1717 Calhoun St. Phone 6001

FOX BROS. & CO.
923-5-7-9-931 CALHOUN STREET
COMPLETE HOUSE FURNISHERS

M. J. BLITZ, INSURANCE
None but First-Class Companies Represented
514 Shoaff Bldg. Phone 479

Eckart Elizabeth (wid Fred), vice-pres Fred Eckart Pkg Co, h 321 E Wayne.
" Eva, mender W K Mills, b 1602 Boone.
" Fred (Carrie L), meats 135 W Main and pres Fred Eckart Pkg Co, h 1815 W Main.
ECKART FRED PACKING CO, Fred Eckart Pres, Elizabeth Eckart Vice-Pres, Henry Eckart, Sec and Treas, Packing House 1825-33 W Main, Tels H 248-249-385, Bell 412-248.
" Harry A (Gertrude), h 505 Washington blvd E.
" Helen M, student, b 1915 W Main.
" Henry (Marie L), sec and treas Fred Eckart Pkg Co, h 1915 W Main.
" Henry J, sec hd Penn Co, b 712 Madison.
" Herbert E, clk Eckart's, b 1915 W Main.
" Herman (Daisy), carp, h 1602 Boone.
" Katherine, b 712 Madison.
" Lucy, b 321 E Wayne.
" Wm E, hlpr, b 1721 Calhoun.
Eckels, see also Eckles.
" Gard H, slsmn Eng Woolen Co, b 1202 Spy Run av.

VICTROLAS MODERATE PAYMENTS
$15 $25 $50 $75 $100 $150 $200
PACKARD MUSIC HOUSE 930 CALHOUN

" Henry C, hlpr Ft W E Wks, b 1202 Spy Run av.
" Henry C (Lana), wire chief C U Tel Co, h 1202 Spy Run av.
" Lola M, tchr Bloomingdale Sch, b 1531 Cass.
ECKELS WILLIS J, Sec Hoffman Bros Co, h 1531 Cass, Tel 1075.
Eckenberger, see Ecenbarger and Eichenberger.
Eckenrode S Belden (Rose B), disp G R & I, h 530 W Wayne.
Ecker Emma M, asst C C Kimmel, b 2215 Wells.
" George M, clk, b 2215 Wells.
" Helen, b 2215 Wells.
" Jacob (Fredericka), hlpr Ft W E Wks, h 2215 Wells.
" James E (Mary E), reprmn, h 3402 Barr.
" Louise, milliner L Gaskill, b 2215 Wells.
Eckerle Louis C (Gaynelle), bottler Centlivre's, h 2405 Spy Run av.
" Philomine (wid Albert), b 2405 Spy Run av.
Eckert, see also Eckart.
" David S (Bertha), cigar mfr 211 E Berry, h 2201 Calhoun.

SHRYOCK AUTO COMPANY
709 Clay St. DISTRIBUTORS FOR Phone 290
Bosch Magnetos, Rayfield Carburetors, Kelly Springfield Tires

Regis Dry Cleaning Co. NOT EXCELLED 1205 Calhoun St. Phone 2198

"THE OLD RELIABLE" The Emporium FOR DIAMONDS AND WATCHES "Go to Headquarters" Established 1876

PUBLIC LIBRARY

KRUDOP Coal, Lumber, Shingles, Sash, Doors, Moulding, Inside Finish, Mill Work

Corner Francis and Hayden

Eckert Ida (wid Charles), h 221 W Wayne.
" Katherine G, h 127 W Williams.
" Wm E (Anna), h 2015 Harrison.
Eckhardt Dorothy, student, b 1357 Eliza.
" Mrs Mary, opr Pollak's, b 1357 Eliza.
Eckler Leefe (wid Noah H), h 54 Pixley-Long bldg.
Eckles, see also Eckels.
" Edna M, clk H E Glock, b 723 E Wayne.
" George M, lab Per Bis Co, b 723 E Wayne.
" John H (Catherine A), janitor, h 723 E Wayne.
Eckrich Bernadetta, stenogr R-N-M Co, b 731 E Lewis.
" Clement P, clk, b 731 E Lewis.
" John A (Elinore) (P Eckrich & Son), h 2451 Broadway.
" Loretta, stenogr Ft W Ptg Co, b 731 E Lewis.
" Peter (Bernadina) (P Eckrich & Son), h 731 E Lewis.
" P & Son (Peter, John A), meats 733 E Lewis, 2506 Broadway.
Eckrote Otto E (Amelia), printer Journal-Gazette, h 2111 Maumee av.

Osteopathy DR. JOHNSTON
DISEASES CURED
Res. Home Phone 6534. Office 1529. 4th Floor Shoaff Bldg. (Licensed)

Eclipse Cycle & Mfg Co, W C Rastetter propr, cor Nelson and Wall.
Economy Clothes & Hat Renovating Co, A J Monahan mgr, 724 Harrison.
" Glove Co, W H Olds pres, E H Olds vice-pres, N G Olds sec and treas, cor Barr and Wallace.
" Hog & Cattle Powder Co, W A Honett mgr, 1331 Calhoun.
Eddington, see also Edington.
" Sarah, b 527 Organ av.
Edelman John J (Clara), hlpr Penn Co, h 541 Masterson.
Edgar Harry V (Carrie), foreman Bass', h 726 Washington blvd W.
Edgell Earl, plumber Derheimer's, b 1148 Hanna.
" Frank E, slsmn The Altschul Co, h 1148 Hanna.
Edington Allen D (Tena), solr, h 2029 Fairfield av.
" Alvin C, driver, b 2029 Fairfield av.
" Andrew G (Goldie), foreman, b 2125 Hanna.
" Calvin (Barbara), lab, h 1815 St Mary's av.
EDISON LAMP WORKS OF GENERAL ELECTRIC CO, Mfrs Incandescent and Mazda Lamps, cor Holman and Clinton, Tels H 1711 and 388, B 109.

C. A. Rastetter RELIABLE REAL ESTATE 133 EAST BERRY

TROY-AMERICAN DRY CLEANING CO.
All Modern Equipment for Handling Every Variety of Cleaning and Dyeing
PHONES 6002-6003 1810-1812 CALHOUN STREET

Frescoing in all its Branches
OLIVER S. JONES
PAINTER and DECORATOR
120 EAST LEITH ST.
Phone 6577

HETRICK & MOSES REAL ESTATE INSURANCE
514 SHOAFF BLDG. Phone 479
Residence Phones 1138 .·. 1370
CHOICE LOTS AND HOMES FOR SALE—All Parts of City—SEE US.

Edlavitch Baruch M (Lena), pathologist 207 Gauntt bldg, h 714 Union.
Edmiston Charles H, switchman, r 438 Baker.
Edmonds Delbert (Bertha), bkkpr Ft W Sad Co, h 1306 N Harrison.
" Jane (wid Samuel), b 415 Huffman.
" Louis G (Theresa), rougher Rolling Mill, h 704 Davis.
" Robert K, student, b 1306 N Harrison.
" Wm (Emilie), lab Bash's, h 1127 Cass.
EDMUNDS ELECTRIC CONSTRUCTION CO THE, Frank W Edmunds Pres, Harry M Edmunds Vice-Pres, Walter C Hitzeman Sec and Treas, Electrical Contractors, Plumbing, Heating, Etc, 1019 Calhoun, Tel 262 (see left bottom lines).
" Frank, hlpr Bowser's, h 1506 Columbia av.
EDMUNDS FRANK W (Inez), Pres The Edmunds Electric Construction Co, h 2540 Thompson av, Tel 7057 Blue.
EDMUNDS HARRY M, Vice-Pres Edmunds Electric Construction Co, Res Chicago Ill.
Edsall Charles W (Mayme), cigarmkr, h 1018 College.

Brown Trucking Co. 125 W. Columbia PHONE 73

" Clarence H, electr Pro Elec Sup Co, b 1821 Gay.
" Cordelia M (wid Clarence W), h 1715 E Lewis.
" Mrs Ethel B, clk, b 313 W Jefferson.
" Frank, hlpr O S Hanna, b 609 W Jefferson.
" Frank A, asmblr, b 1821 Gay.
" Grace B, b 1018 College.
" Jasper N (Amanda), h 2032 Oliver.
" Mary, smstrs G W Gates & Co, b 609 W Jefferson.
" Mary E (wid Wm), opr C U Tel Co, b 1018 College.
" Wm S, mach, b 1715 E Lewis.
Edson Jesse (Gertrude) (Central Cigar Store), h 2804 Calhoun.
" Mary D (wid Bloomfield), tchr High Sch, h 547 Wildwood av.
" Peter, repr News, b 547 Wildwood av.
" Theatre, J F Sutton propr, 2802 Calhoun.
Edwards Claire, organist Jefferson, b 2421 Hoagland.
" Donald H (Nettie), paper hanger, h 3415 Harrison.
" Frank (Millie), carp, h 1506 Columbia av.
*" Mrs Hazel, b 303 E Williams.
" Mrs Henrietta, b 1137 Grant av.
" Hugh, brakeman Penn Co, b 211 Douglas av.

Hot Air Furnaces Wm. Carter & Sons 423 Old Fort Place Phone 431

Regis Original French Dry Cleaning Company Service—Perfect 1205 Calhoun St. Phone 2198

R. PARKER SMITH Real Estate Farms and City Property Office Phone 2615 House Phone 6225 422-424 Shoaff Bldg.

PLUMBING AND HEATING SUPPLIES
The National Mill Supply Co.
209-211 EAST COLUMBIA STREET

Edwards Jack (Bernadine), hlpr Ind Ltg Co, h 611 Holman.
" Joseph, roller Rolling Mill, b 305 W Main.
" J Archibald (Mae), real est, h 1320 Clay.
" J T, farm hd I S for F M Y, b same.
*" Mattie (wid George), h 225 Melita.
*" Obey (Esther), elev opr, b 349 Melita.
" Oliver (Mary), boilermkr, h 1923 Hoagland av.
" Owen D, watchmkr Bruder's, b 3415 Harrison.
Eerrett Albazetta, b 441 Madison.
Effenberger Adolph, tinner Seavey's, b 1404 Wabash av.
" Alfred (Dora), knitter W K Mills, h 1615 Franklin av.
" Otellia (wid Anton), b 1404 Wabash av.
" Reinhold, boarder W K Mills, b 1615 Franklin av.
Effert Frank, cement wkr, b 720 Riverside av.
Effinger Otto F (Nettie), cigarmkr, h 818 E Wayne.
Egan Anna (wid Wm), b 429 E Pontiac.
Ege Earl C (Clara), crater Bowser's, h 2206 Anthony bld.
Egel Frank, lab G E Co, b 1311 E Creighton av.
Eger Max, knitter W K Mills, h 727 Runnion av.
Egg, see also Ek.
" Charles B (Lois A), mldr, h 2821 Broadway.

The Seelberg Store
126 E. BERRY ST. SMART CLOTHES for WOMEN BET CALHOUN ST. AND POST OFFICE.
Telephone 2609

Eggeman, see also Eggimann.
" John W (Mary), judge Circuit Court, h 323 W Woodland av.
" Matilda, b 1001 E Wayne.
" Peter (Catherine), h 1001 E Wayne.
Eggemann Albert H Minnie), repr, h 447 Boltz.
" Daniel C, tmstr, b 623 Taylor.
" Elmer, b 302 E Pontiac.
" Ethel S (wid John), b 302 E Pontiac.
" Frederick E, tmstr, b 623 Taylor.
" Reynold, clk Roemke & Oetting, b 302 E Pontiac.
" Roy C, plmbr W J Dell, b 302 E Pontiac.
EGGEMANN WM (Caroline), Assessor Allen Co, Office w s Court House, h 302 E Pontiac.
" Wm S (Della), engr Penn Co, h 1111 E Pontiac.
Eggers Fred C (Minnie C), tkt agt Wabash, h 3736 Harrison.
Eggimann Charles (Mary), gardener, h cor St Mary's av and Goshen rd.
" Clyde W (Clara), fireman, h 516 Fairfield av.
" Edward D, dept mgr Bowser's, h R R (11).

Fort Wayne Overall Laundry
2235-2237 OLIVER (REAR) Phone 6630
LAUNDERING OVER-CLOTHES A SPECIALTY

TROY-AMERICAN DRY CLEANING COMPANY
SERVICE Thoroughly Efficient -:- Dust Proof Receptical and Motor Delivery
1810-1812 CALHOUN STREET PHONES 6002-6003

J. J. VOORS COAL CO.
Domestic and Steam Coal
Jackson and Nickel Plate R. R. Tel. 2209

A and I LEATHER SHOP
Trunks, Traveling Bags, Suit Cases:
SAMPLE TRUNKS AND CASES A SPECIALTY
827 CALHOUN ST. Phone 2603

Eggimann Elsie, transfer W K Mills, b 408 Ross.
" Zoe, taper Ft W E Wks, b 408 Ross.
" Peter J (Isabelle), chief clk N P R R, h 408 Ross.
Egley Harry, hlpr C Draker, b 419 3rd.
" Harvey J, asst ship clk Pidgeon's, b 431 Wildwood av.
" Noah (Emma B) (Chalfont, Manlove & Egley), h 431 Wildwood av.
Egli Paul (Elise), lab R-N-M Co, h 1049 Wabash av.
Egly Christian G (Rockhill & Egly), res Berne, Ind.
" Jacob (Lydia), foreman Horton Mfg Co, h 120 Esmond.
Egner Samuel (Emma), lab City, h 2635 Fox av.
Egolf Glen, hlpr, b 1314 N Harrison.
" Joseph (Neva), engr N P, h 1217 Sinclair.
Ehinger Agnes C, mender Thieme Bros, b 807 3rd.
" Agnes C, transfer W K Mills, b 1118 Polk.
" Cecelia A, mender Thieme Bros, b 807 3rd.
" Charles (Margaret), h 1118 Polk.
" Edward W, switchman, b 332 Masterson av.
" Frank O (Laura B), acct, b 1032 Clay.
" Fred C, lab, b 332 Masterson av.

Niagara Maid Gloves ∴ Gossard Corsets ∴ Globe Underwear
Exclusive Lines sold by the
THE FRANK DRY GOODS CO. Fort Wayne, Ind.

" Fred W. singer W K Mills, b 1118 Polk.
" George B, painter, b 1118 Polk.
" I B, boilermkr Penn Co, b 2106 E Wayne.
" John P, truckman, b 1118 Polk.
" Joseph E (Theresa), blksmth Wabash, h 807 3rd.
" Joseph F C (Catherine), bkkpr Keller & Sons, h 445 Lasselle.
" Loretta, mender Thieme Bros, b 807 3rd.
" Othmar (Theresa), h 1032 Clay.
" Regina (wid John), h 1236 Eliza.
" Regina, b 1512 E Lewis.
" Rose dom 710 Fairfield av.
" Roy P (Mayme), plasterer, h 2913 Euclid av.
" Urban, hlpr W Mach Co, b 606 Masterson av.
" Wm S, hlpr Hoffman Bros Co, b 1118 Polk.
Ehle Augusta (wid Fred), h 1327 Rockhill.
" Bertha L, b 1305 Stophlet.
" Ernest A (Mary), contr, 2601 Broadway, h same.
" Helen A, student, b 1305 Stophlet.
" Henry C (Rose C) (Ehle & Hergenrother), h 1305 Stophlet.

Regis Dry Cleaning Co.
NOT EXCELLED
1205 Calhoun St. Phone 2198
MAUMEE DAIRY CO.
PASTEURIZED MILK
CREAM AND WHIPPED CREAM
COTTAGE CHEESE
602 W. Main St.
PHONE 1451
WM. KAOUGH COAL CO.
COAL WHOLESALE AND RETAIL Tel. 502
Wells and L. S. & M. S. Ry.

Electric Fixtures, Telephone Supplies
The Protective Electrical Supply Co.
130-132 West Columbia St. Telephone 1977

Ehle Henry E (Josephine C), foreman, h 911 Park View av.
" Herbert, hlpr Min Lamp Wks, b 2601 Broadway.
" Herman W, bricklayer, b 1305 Stophlet.
" Louise, dom, b 2128 Broadway.
" Marie C, tchr Smart Sch, b 1305 Stophlet.
" Oscar A (Lulu), bricklayer, h 922 Savilla av.
" Wm (Sarah), h 1209 E Wayne.
" Wm E, brick mason, b 2601 Broadway.
" & Hergenroether (H Ehle and J H Hergenroether), contrs 1414 Maumee av.
Ehlerding Albert H. stenogr N P R R, b 1014 Fairfield av.
Ehredt Mary M, stenogr, b 2041 Calhoun.
Ehrenpfort Wm A (Ludemilia), baker Emrich Bkg Co, h 1530 Swinney av.
Ehrhardt, see also Erhardt.
" Alfred, knitter W K Mills, b 619 Runnion av.
" Florence, opr Ft W E Wks, b 409 W Main.
" Leonard (Sophia), lab City, h 629 Archer av.
" Leonard F (Zelda), tinner, b 514 W Main.
Ehrhart Earl D (Martha), clk, h 2121 Hoagland av.

HOUSE OF QUALITY **G. W. Gates & Co.** "THE CLOAK HOUSE"
122 TO 124 WEST BERRY ST. PHONE 3655
Indiana's Greatest Exclusive Outfitter for Women, Misses' and Children.

" Elwood (Stella M). inspr, h 104 E Creighton av.
" Ruth, clk, b 2121 Hoagland av.
Ehrlich Henry C (Bunch & Ehrlich), h 201 Graeter.
Ehrman Andrew (Evelyn), yd foreman, h 901 Archer av.
" Anna P, looper W K Mills, b 1018 Huffman.
" Barbara, opr, b 520 Huffman.
" Bertha, waitress Harmon Lunch Room, b 1422 Calhoun.
" Caroline (wid George), h 1018 Huffman.
" Catherine (wid John), b 1915 Gay.
" Clemence H, student, b 507 E Suttenfield.
" Edith mgr Harmon's, b 1422 Calhoun.
" Edward C, appr Ft W E Wks, b 525 E Jefferson.
" Edward J (Elizabeth H), mgr Postal Tel Co, h 525 E Jefferson.
" Edwin H, mech, b 507 E Suttenfield.
" Ferdinand J (Emelia), carp, h 2230 Lawrence av.
" Fred H (Matilda), mach, h 711 Frederick.
" George J (Edith), contr 424 Archer av, h same.
" Herman F (Anna), printer 1106 Calhoun, h 828 Wilt.
" Isabella E, b 525 E Jefferson.

"PATRONIZE" FOR BEST WORK IN THE CITY **BANNER LAUNDERING CO.** 425-431 E. COLUMBIA STREET PHONE 165

Troy Laundry Co. Electric Hand Ironing .·. SERVICE Pioneer of Indiana 1711-1717 Calhoun St. Phone 6001

M. F. KAAG & SONS 105 East Columbia Street
Sell JARDINIERES and LAMPS

RANDALL AUTO SALES COR. Tel. 311 120 Washington Blvd. West
CHALMERS AUTOMOBILES

Ehrman John A (Caroline), fireman, h 507 E Suttenfield.
" Lawrence W (Lydia), tstr Bowser's, h 345 Kinnaird.
" Marie P, opr Boss Mfg Co, b 446 E Taber.
" Michael (Maggie), janitor Penn Co, h 520 Huffman.
" Minnie C (wid Coleman), h 432 E Jefferson.
" Rose F, looper W K Mills, b 1018 Huffman.
" Wm J, student, b 525 E Jefferson.
Ehrmann Adella L, bkkpr I W Ditton, b 1119 Taylor.
" Albert C (Mattie G), foreman Van Arnam Mfg Co, h New Haven, (4).
" Arthur G, plmbr, b 1119 Taylor.
" Charles (Mary), h 1321 W Jefferson.
" Charles F (Rosa), barber 1314 Broadway, h 1236 Fairfield av.
" Clara A, cash Nat'l Mkt Co, b 3004 Hoagland.
" Clara F, opr Dudlo Mfg Co, b 1321 W Jefferson.
" Edward W, lab Penn Co, b 3004 Hoagland av.
" Elenora M, stenogr Am Rd Mach Co, b 1119 Taylor.

We Furnish The Home on Easy Payments
PICKARD HOUSE FURNISHING CO.
112 AND 114 EAST COLUMBIA ST
Store only ONE SQUARE north and a FEW FEET east from the TRANSFER CORNER

EHRMANN FERDINAND M (Clara A), Mnfr of Buggies, Platform, Spring and Farm Wagons, Horseshoeing, Etc, W Main cor Fulton, Tel 826, h 820 Lavina av, Tel 2329 Red (see adv below).

FERDINAND M. EHRMANN
Manufacturer of and Dealer in
BUGGIES, PLATFORM SPRING FARM WAGONS AND TRUCKS
Carriage Painting, Horse Shoeing, Repairing of Buggies and all kinds of Wagons promptly attended to
Cor. W. Main and Fulton Sts. FORT WAYNE, IND.

" Herbert O (Laura), knitter, h 1211 Lambert Drive.
" Martin, hlpr, b 442 E Creighton av.
" Mary A (wid Henry J), h 1119 Taylor.
" Mary C, stenogr Ft W E Wks, b 901 Home av.
" Michael (Rose J), mach Bass', h 901 Home av.
" Pauline M, opr Pollak's, b 1119 Taylor.
" Walter, knitter W K Mills, b 1321 W Jefferson.
" Wm C F (Agnes), asmblr, h New Haven Ind.

Regis Original French Dry Cleaning Company Service—Perfect 1205 Calhoun St. Phone 2198
CHAS. D. NOLAN, Real Estate GENERAL INSURANCE
Before you buy, sell or rent, call PHONES 1553-1625
Lincoln Life Bldg. Suites 404-405
HOFFMAN BROS. CO. Quartered Oak Lumber and Veneers
800 WEST MAIN STREET

JACOBS' MUSIC HOUSE
1021-1023 Calhoun St. Piano and Player Market Of Fort Wayne Tel. 624

Eichel Andrew H, b 1617 E Wayne.
" August (Bertha), brewer Centlivre's, h 310 Centlivre.
" Augusta (wid Andrew), h 315 Randolph.
" Charles F (Christine F), foreman, h 1505 Swinney av.
" Charles J (Mary), lab Bass', h 1617 E Wayne.
" Helen M, opr W K Mills, b 1617 E Wayne.
" Henry A, hlpr Centlivre's. b 315 Randolph.
" Henry H, lab, b 1617 E Wayne.
" Mary, opr Pollak's, b 315 Randolph.
Eichenseher Simon (Ida), condr, h 317 E Pontiac.
Eicher Edna M, b 712 Huffman.
" Gottlieb G (Emma), h 712 Huffman.
" Myrtle, opr Ft W Ptg Co, b 712 Huffman.
Eichler Otto (Anna), coremkr Bass', h 2913 Gay.
Eichmeyer, see also Eickmeyer.
" Marie, nurse, b 1229 Lambert Drive.
Eick Benjamin F (Loretta), clk, h 453 E Pontiac.
Eickhoff Barney H (Harriet), h 616 4th.
" Charles A (Frances), mach, h 2226 Calhoun.
" Elizabeth, b 2226 Calhoun.
" Ella, b 2226 Calhoun.

Fort Wayne Outfitters Co.
Furniture, Carpets
129 East Berry Street
726 Clinton Street
TELEPHONE - - 1641

" F Charles, plasterer, b 616 4th.
" Wm (Minnie), planer Gilmartin's, h 2213 Smith.
" Wm (Eliza), carp, h 1819 Antoinette.
" Wm, foreman Wayne O T & P Co, b 341 E Main.
Eickhold August C, printer Wayne Studio, b 29 N Am bldg.
Eickmeyer Charles (Louise), carp, h 441 Poplar.
" Helen, student, b 441 Poplar.
" Walter H (Anna), fireman Penn Co, h 1314 Maud.
Eicks, see also Eix.
" Augusta, opr Pollak's, b Leo rd, (1).
" Christian H (Pearl), driver Rolf Coal Co, h 433 Bass.
" Edward F. aud Beers Con Co, b 1353 Hayden.
" Ernest C (Minnie), opr Bowser's, h 1353 Hayden.
" George, b Leo rd, (1).
" John, clk E H Violand, b Leo rd, (1).
" Mrs Louise, h Leo rd, (1).
" Marian C, stenogr W N Ballou, b 1353 Hayden.
Eifel John (Maria), lab Bass', h 1844 John.
" Joseph, lab Bass', b 1844 John.
" Nicholas. opr, b 1844 John.

C. C. Schlatter & Co. Plate and Ornamental Glass
Mechanics' Tools
202-206 EAST COLUMBIA

Troy Laundry Co.
Sanitary SERVICE
Fire and Germ Proof Building
1711-1717 Calhoun St. Phone 6001

Schone & Ankenbruck UNDERTAKERS AND EMBALMERS
N. W. COR. BARR AND BERRY STS. PHONE 377

ALBERT TOMKINSON 111 Montgomery St. Phones Store, 205 Residence, 6251
Dealer in— PLUMBERS', STEAM AND GAS FITTERS' SUPPLIES

Eifrich Gertrude, sewer W K Mills, b 506 Masterson av.
Eifrid M, hlpr Penn Co, b 431 Lasselle.
" T, hlpr Penn Co, b 431 Lasselle.
Eigenberg Fred (Ottilia), b 505 E Pontiac.
Eigenberger Jacob, lab, b 720 Taylor.
Eikenbary Gladys, student, b 223 Masterson av.
Eiler, see also Eyler.
" Frank B (Josephine), supt W O T & P Co, h 1009 E Wayne.
Einseidel Andrew G, hlpr W O T & P Co, b 1241 Stophlet.
" Andrew J (Caroline M), blksmth, h 1241 Stophlet.
" Catherine, transfer W K Mills, b 1241 Stophlet.
" Clara, transfer W K Mills, b 1333 Zollars av.
" Fred G (Mary A), layer-out, h 1333 Zollars av.
" Fred O H, hlpr Bowser's, b 1333 Zollars av.
" Fred T, knitter W K Mills, b 1241 Stophlet.
" George V, boarder W K Mills, b 1241 Stophlet.
" Helen S, transfer W K Mills, b 1241 Stophlet.
" Martin F, chauffeur Centlivre's, b 1241 Stophlet.
" Rose C, b 1241 Stophlet.
Einsel Wm (Wilda), cigarmkr, h 609 Anderson av.

WOLF & DESSAUER

Eisaman Ray M (Viola) (Hollopeter Beck & Eisaman), h 2126 Fox av.
Eisberg Wm F (Josephine), foreman Brookside, h same.
Eisele Frank X (Florence), boilermkr, h 110 Wildwood av.
Eisenhut Charles G (Emma), patrolman, h 1411 Cass.
" Emma, dom 460 E DeWald.
" George F (Elizabeth), bailiff Police, h 421 Lasselle.
Eisennacher August C (Clara), mach, h 2020 Riedmiller.
" Emma K, b 1315 Taylor.
" Ernest G, hlpr Horton Mfg Co, b 1315 Taylor.
" Fred (Sophia), carp H Franke, h 1315 Taylor.
" Otto W, clk, b 1315 Taylor.
" Rose S, opr Boss Mfg Co, b 1315 Taylor.
" Wm F (Gertrude L), cost clk, h 721 W DeWald.
Eisenring C P P S Rev Thomas, chaplain St Joseph's Hospital, b same.
Eiser John, meter reader Trac Co, r 321 W Main.
Eising Gesina (wid John), b 1933 Weisser Park av.
" Harry, assorter W K Mills, b 2025 John.
" Henry (Christena), mldr Bass', h 2025 John.
" John, appr Bass', b 2025 John.

TROY-AMERICAN DRY CLEANING CO.
All Modern Equipment for Handling Every Variety of Cleaning and Dyeing
PHONES 6002-6003 1810-1812 CALHOUN STREET

Place Your Fire, Life, Sick and Accident, Liability and Automobile Insurance With
D. C. STOUT, Real Estate and Insurance Agency 710-711-712 Shoaff Building TELEPHONE 2331

Jocquel-Schulz Co. PAINTS and OILS Phone 6050

FISHACK, ELLENWOOD & CO.
401-413 CLINTON ST. Tel. 241
SEWER PIPE
FIRE BRICK
FIRE CLAY
PLASTER
LATH
LIME

Eising Louis, former W K Mills, b 2025 John.
" Marie, b 2025 John.
Eiter Fred (Martha), lab, h 1809 Webster.
" Henry, lab, b 1809 Webster.
" John H (Cora M), mach Wabash, h 838 W DeWald.
Eix, see also Eicks.
" Arthur (Flo), h 223 E Main.
" August F (Caroline), h 1401 Hanna.
" Mrs Caroline, confectioner 1401 Hanna, h same.
" Fred, hlpr G P Evans, r 825 W Berry.
" Flora, b 620 Clinton.
" Henry C (Alvina), riveter, h 2430 Weisser Park av.
" Mrs Lizzie, h 1331 E Lewis.
" Walter, clk Ind Elec App Co, b 1331 E Lewis.
Eizinger Arthur W, appr Jahn & Meyer, b 1919 Gay.
" George (Elizabeth), mldr Bass', h 1919 Gay.
Ek, see also Egg.
" Beatrice, student, b 606 Lasselle.
" Edward L, hlpr Penn Co, b 606 Lasselle.
" George D (Alice), engr Penn Co, h 606 Lasselle.
Ekblom Peter (Emma), asmblr, h 1146 Nuttman av.

RACINE TIRES--5000 MILES GUARANTEED AND ADJUSTED
AUTO SUPPLY CO. 122 Washington Blvd. W

Ekleberry, see also Echelberry.
" Clyde (Nora), fireman Penn Co, b R R 9.
" Earl S (Frances), fireman Penn Co, h 536 Masterson.
Ekstein Edward, knitter W K Mills, b 617 Watkins.
" Rose, winder W K Mills, b 617 Watkins.
Elam Wm, b 3207 Lafayette.
Elberson Carl L (Selma), stk clk, h 1228 Summit.
" Clem R (Madeline), clk W Gas Con Co, h 1440 Maumee av.
" Mrs Elizabeth, opr Banner Laun Co, h 1336 E Wayne.
" Pearl, b 1336 E Wayne.
" Pearl, hlpr Banner Laun, b 1202 Oak.
Elbert Anthony (Louise), coremkr Bass', h 1236 Summit.
" Harry F, clk A W Koehn, b 1236 Summit.
" Loretta, inspr W K Mills, b 1236 Summit.
Elder Carroll, tester Ft W E Wks, b 2025 Gay.
" Charles L (Alice I), bottler Centlivre's, h 1610 Oakland.
" Cynthia, b 1025 Savilla av.
" David A (Katherine), erector, h 2025 Gay.
" Eva, opr Ft W E Wks, b 2025 Gay.
" Ferne, milliner G W Gates & Co, b 2025 Gay.

C. B. FITCH 213 SHOAFF BLDG. INSURANCE

Troy Laundry Co.
SERVICE
WET WASHING
ROUGH DRY
FLAT WORK
FAMILY AND
INDIVIDUAL
BUNDLE
Phone 6001
1711-1717
Calhoun St.

NIEZER & CO.
1308-1320 HAYDEN ST.
Phones 1416 and 550
Buyers and Shippers of
GRAIN, HAY,
SEEDS and STRAW

Mill and Factory Supplies 225-227 EAST COLUMBIA ST.
THE FORT WAYNE OIL AND SUPPLY CO.

Elder Frank E (Louise), inspr Ft W E Wks, h 24 Charlotte.
" James W (Edith), carp, h 2824 James.
" Leo, toolmkr, b 2025 Gay.
" Maurice C (Mary J), mach, h 735 High.
" T Wm (Isabel), supt Van Arnam Mfg Co, h 3141 Thompson av.
" Wm A (Mary), jeweler 1406 Wells, h 660 High.
" Zoral D, tinner, b 2824 James.
Electric Garage, Soest Bros proprs, 630 Washington bd W.
ELECTRIC SUPPLY & FIXTURE CO, S M Foster Pres, A F McCulloch Sec, F H McCulloch Treas, 123 Washington Blvd E, Tel 2798.
Elett, see also Ellett.
" Albert (Lisette), clk W K Mills, h Wells, (3).
" Gottlieb C (Flora G), dry cleaner 2438 Broadway, h same.
Elias George (Annie), b 1808 Weisser Park av.
Eligh Arthur G (Mary L), engr Penn Co, h 243 E Pontiac.
Elion Alfred L, brewer Centlivre's, b 2020 N Clinton.

Walsh & Co.
General Insurance and Real Estate
Calhoun St. Phone 2476
Life, Health and Accident, Fire Plate Glass Tornado
Employers Liability Burglary and Theft Automobile Bonding, Elevator Live Stock

" Charles J (Mary), hlpr Wabash R R, h 2020 N Clinton.
" Charlotte, b 2020 N Clinton.
" Clarence, cement wkr, b 2020 N Clinton.
" Eugene, b 2020 N Clinton.
Elish Eli, lab Rolling Mill, b Com'l Add.
Elixman Clarence, appr Ft W Ptg Co, b 825 Eliza.
" Margaret, b 825 Eliza.
Elkins Elmira, b 2102 Anthony blvd.
ELKS' TEMPLE, G S Morton Sec, n e cor Berry and Maiden Lane, Tel 1288.
ELLENWOOD CHARLES E (Laura), Sec and Mgr Fishack-Ellenwood Co, h 1019 Loree, Tel 2279 Blue.
" Clare, tchr Adams School, b 2115 Clinton.
" Clifford, clk, b 510 E DeWald.
" Clifton A (Ella M), condr Penn Co, h 2115 Clinton.
" Cloyd C (Nancy), engr Penn Co, h 510 E DeWald.
" George W (Catherine), baggageman, h 1326 Wells.
" Horace B, stkkpr Ft W E Wks, b 2115 Clinton.
" Howard, b 510 E DeWald.
" Lawrence, lab, b 1908 Smith.
" Leonard H (Annetta), mailer Journal-Gazette, h 2110 Weisser Park av.

SEAVEY'S SERVICE SATISFACTORY in Builders Hardware, Glass, Paints, Oils, Sporting Goods and Kitchen Furnishings ∴ Phones 149 ∴ 150

TROY-AMERICAN DRY CLEANING COMPANY
SERVICE Thoroughly Efficient -:- Dust Proof Receptical and Motor Delivery
PHONES 6002-6003
1810-1812 CALHOUN STREET

A NOVEL 5c CIGAR
By AL. HAZZARD

FARQUAR SANITARY HEATING SYSTEM
Diether Heating Co.
715 Malden Lane Phone 2567

Ellenwood Mabel, b 2115 Clinton.
" Mary (wid Joseph), b 820 E Pontiac.
" Rodney O, painter Bowser's, b 515 E Suttenfield.
" Vera, clk, b 510 E DeWald.
" Warren S (Mabel), clk Pickard's, h 219 E Leith.
Eller George W (Saloma), mach, h 1324 Horace.
Ellerbrock Mrs Mary, b St Joe Hospital.
Elbert Augusta F, b 1137 Elmwood av.
" Benoit, h 1137 Elmwood av.
" Joseph C, b 1137 Elmwood av.
" Laura, inspr W K Mills, b 1137 Elmwood av.
" Wm, mldr Bass', h 1313 Tecumseh.
Ellett August B (Sarah), dairy Leo rd, (1), h same.
" Debbs, car rpr Penn Co, r 338 Madison.
Ellibee Burson B (Muriel), former W K Mills, b 1413 Spring.
Ellinger John H (Gertrude), brakeman Penn Co, h 601 E Suttenfield.
Ellingwood Charles B (Mary E), lab Van Arnam Mfg Co, h 802 Taylor.
*Elliott Adah, dom 733 High.

Anthony Printing & Engraving Co.
HIGH GRADE PRINTERS
CALHOUN AND SUPERIOR STREETS PHONES 919-287

" Benjamin H (Josephine), switchman Wabash R R, h 2208 Bowser av.
" Bruce W (Agnes), adv agt 527 Shoaff bldg, h 1130 Elmwood av.
" Byron D (Carrie), slsmn Packard's, h 128 W Lewis.
" Earl, stenogr, b 925 Lafayette.
" Edward O (Marie), boarder, b 623 Knitters av.
" Edyth, b 1018 Washington blvd E.
" Ethel M, clk Bowser's, b 2208 Bowser av.
" Fenimore F (Elizabeth), inspr N P R R, h 428 Madison.
" -Fisher Co, J H Stinerock mgr, billing machines, Phys Def bldg.
" Forrest F, painter E F Brinkman, b 428 Madison.
" Grace L, clk Lincoln Nat'l Life Ins Co, b 2208 Bowser av.
*" Griffin (Dora), porter Atlas, h 422 Helen.
*" Harry (Rose), hlpr, h 1318 Monroe.
" James E (Eliza), sls mgr W Mach Co, h 420 Old Ft pl.
" Jason B (Arillia), clk N P, h 1018 E Washington.
" Marie, folder W K Mills, b 623 Knitters av.

P. B. ARNOLD CO. ELECTRIC
FANS IRONS TOASTERS MOTORS WASHING MACHINES
211 EAST MAIN STREET
PHONE 317

Troy Laundry Co.
VACUUM CLEANING SERVICE
In all Its Branches
1711-1717 Calhoun St. Phone 6001

The Wildwood Lumber Company
410 Organ Avenue - - Telephone 6992

"Satisfacto" Coals The Home Supply Co. Phone 6030

Elliott Minnie (wid Frank), h 925 Lafayette.
" Roscoe C (Rachael), engr Penn Co, h 241 Masterson.
" Samuel B (Mary), patmkr, h 2152 Fox av.
" Sarah E (wid Frank), b 2222 Oliver.
Ellis Adah E (wid Clark B), b 3008 Webster.
" Christopher, employment office, r 623 Holman.
" George, lab Weil's, r 415 Brackenridge
" John G (Daisy D), h 818 Washington blvd W.
" Ner (Alice), mach Penn Co. h 327 W DeWald.
" Pearl, opr Pollak's, b 316 Melita.
" Raymond W (Olive D) (Doud & Ellis), h 818 Wildwood av.
" Thomas B, tool clk Ft W E Wks, b 1326 W Jefferson.
Ellison, see also Allison and Ellyson.
" Charles G, lab, b 1627 Wabash av.
" Edward (Elizabeth), switchman, h 418 Buchanan.
" Elizabeth (wid George C), h 1627 Wabash av.
" Frank W, brakeman G R & I, b 1627 Wabash av.
" George R (Manie), switchman N P, h 825 Huffman.
" George W, hlpr Rolling Mill, b 1327 Michigan av.
" John T, hlpr, b 418 Buchanan.

Frank J. Federspiel The Insurance Man
822 Clinton Street

" Lloyd E, hlpr Rolling Mill, b 1327 Michigan av.
" Thomas E (Hannah H), lawyer 814-16 Shoaff bldg, h 601 W Wayne.
" Wm H (Minnie), tmstr, b 124 Wallace.
" Wm T (Nellie), hlpr Trac Co, h 624 2nd.
Ellsworth Benjamin B (Carrie), lab, h 1413 Spring.
" Herman O (Opal), former, h 1407 Spring.
" Lulu D, b 1413 Spring.
" Nellie M, opr Home Tel Co, b 1413 Spring.
Ellyson, see also Allison and Ellison.
" Emmett E (Hilma), patrolman, h 1906 Mary.
Elmer John (Katharina), boilermkr Penn Co, h 1910 Clay.
" John, repr H Goldstine, b 232 E Main.
" Michael, b 232 E Main.
Elson Frank (Nettie), hlpr Wabash R R, h R R (1).
Ely Adam F (Elizabeth), h 3528 Fairfield av.
" Albert B, barber 822 Calhoun, h same.
" Carrie E, mlnr E Kronmiller, b 706 Van Buren.
" Edward W (Helen), mach Penn Co, h 2347 Winter.
" Kenneth P, bkkpr Old Nat'l Bank, b 3528 Fairfield av.
" Theresa (wid George W), h 344 E Berry.
" T Paul, bkkpr, b 3528 Fairfield av.

Why Pay Rent
When your rent will buy you a home? It will be to your interest to call on us before buying.
GEO. L. ASHLEY & SONS
Rooms 420-421 Shoaff Bldg. Telephone 2905

THE AMERICAN DRY CLEANING COMPANY
SERVICE that Commends -:- Special Attention and Skill
1810-1812 CALHOUN STREET PHONES 6002-6003

Thrasher & Herman
Plumbers and Gas Fitters
712 BARR ST.
TELEPHONE 547
FORT WAYNE, IND.

PEDDICORD REAL ESTATE NO 919-20-21 SHOAFF BLDG. FORT WAYNE PHONE 357

Elzay Wilbert (Helen), rougher, h 413 Greenwood av.
Elzey Lawrence H (Julia), driver Coverdale & Archer Co, h 929 Washington blvd E.
Emanuel Joseph (Catherine), h 907 Nuttman av.
" Lutheran Church, W Jefferson, nr Jackson.
" Lutheran School, s e cor W Jefferson and Union.
EMANUEL MISS (Julia E), Drugs, 201 W Berry, Tel 485, b 922 Harrison, Tel 860.
Emberton Walter B (Alma), brakeman G R & I R R, h 1409 McCulloch.
Embry J Edward (Ida), paper hngr, h 439 St Martin's.
Eme, see also Emme.
" Ferdinand H (Mary L), condr, h 1317 Monroe.
" Glenn L, appr Ft W E Wks, b 1222 Stophlet.
" Julian F (Amelia), foreman, h 815 Eliza.
" Louis J (Frank M), inspr N P, h 1222 Stophlet.
" Raymond, clk R G Dun & Co, b 815 Eliza.
Emel Wm (Butler & Emil), h Carson and Parnell avs.
Emenhiser John W (Minnie), lab Per Bis Co, h 1644 Sinclair.
Emerick, see also Emrich and Emrick.

LINCOLN LIFE "A Life Protection That's Perfection"

" David C (Nancy), h 831 Huestis av.
" Edith, pkr Per Bis Co, b 925 Nuttman av.
" Ellen (wid George W), b 518 Organ av.
" Elza O (May), fireman Packard Co, h 925 Nuttman av.
" Jackson, clk Ft W Drug Co, b 232 E Main.
" Jacob (Mary J), lab Trac Co, h 819 Delaware av.
" Joseph E (Minnie), contr 2210 Parnell av, h same.
" Margaret (wid Wm), b 605 Boltz.
" Mrs Mary C, smstrs, b 3101 Broadway.
Emerson, see also Emmerson.
" Fred (Emerson & Stall), r 1006 Calhoun.
" Margaret, student B T School, b same.
" & Stall (Fred Emerson, Darwin B Stall), kodaks and supplies, 1006 Calhoun.
Emery Rant (Edith), lab, h 820 Barr.
Emge Marie E, teacher I S for F M Y, b same.
Emmaus Hall, Broadway, opp W Creighton av.
" Lutheran Church, Broadway, opp W Creighton av.
" Lutheran School, cor Broadway and Scott av.
Emme, see also Eme.
" Carrie, b 449 Montgomery.
" Fred H, toolmkr, b 449 Montgomery.

The H. Pfeiffer & Son Co. PLATE and ORNAMENTAL GLASS BUILDERS' HARDWARE Paints, Oils and Varnishes 107-109 E. Columbia St.

Troy Laundry Co. Modern Electric Equipment Service Automatic Devices of the Latest Design 1711-1717 Calhoun St. Phone 6001

EDMUNDS Electric, Plumbing, Heating 1019 Calhoun St. Tel. 262

INSURANCE GUY J. GILBERT Phone 240 305 Lincoln Life Bldg.

Emme Minnie, b 449 Montgomery.
" Sophia, smstrs, b 449 Montgomery.
" Wm (Minnie), carp Penn Co, h 449 Montgomery.
Emmerson, see also Emerson.
" Harry (Nellie), foreman Penn Co, h 1415 Hurd.
Emmett Charles W (Mary), bench hd Bowser's, h 420 E Wayne.
" Helena M, b 420 E Wayne.
Empire Box Factory, J F Rabus pres, 1026 Broadway.
EMPORIUM THE, Horace Mariotte Propr, Pawnbrokers and Department Store, 220-222 E Main, Tel 1835 (see right side lines.
Empress Candy Store (A W Brower, E Bricker), Empress Theatre bldg.
" Theatre, H M Porter mgr, cor Wayne and Clinton.
Emrich, see also Emerick and Emrick.
" August H (Clara D), asst cash People's Trust & Savings Co, h 801 Wildwood av.
" Baking Co, E E Emrich mgr, 1122 Broadway.
" Charles E (Emma), mach Penn Co, b 1406 Hurd.
" " Ernest E, mgr Emrich Baking Co, b 1403 E Lewis.

Nice, Good, Healthy and Nutritious "RYE BREAD" Try It Haffner's Star Bakery

" Estella, b 2212 Brooklyn av.
" George S (Coleen), foreman Penn Co, b 129 W Butler.
" Henry A (Nina), carp, h 1603 Andrew.
" Katherine E, b 1403 E Lewis.
" Lucy J (wid George S), h 1406 Hurd.
" Marie C, bkkpr Fishack-Ellenwood Co, b 1406 Hurd.
" Martin W (Addie), carp, h 2212 Brooklyn av.
" Mary E (wid Henry), h 1403 E Lewis.
" Myrel F, clk E E Emrich, b 1403 E Lewis
" Spencer H, mach Penn .Co, b 1406 Hurd.
Emrick A Guy (George E), dentist 822 Calhoun, h 1115 Rivermet av.
" Emmett V (Carrie A) (Emrick & Emrick), h 1650 St Joe blvd.
" Franklin A (Mary) (Emrick & Emrick), h Parnell av, (14), Tel 1652.
" Fred (Mary A), carp Penn Co, h 811 Begue.
" G, fireman Penn Co, r 2003 Calhoun.
" Myrtle (wid Norman), attdt I S for F M Y, b cor Parnell and Carson avs.
EMRICK & EMRICK (Emmett V and Franklin A), Lawyers 127 E Berry, Tel 214.

Regis Dry Cleaning Co. NOT EXCELLED 1205 Calhoun St. Phone 2198

FORT WAYNE LUMBER CO. 2027 Broadway Phone 6224

Journal-Gazette BRING RESULTS. TRY THEM. WANT ADS ONE CENT PER WORD

Building Material Fort Wayne Builders Supply Co.
812-822 Hayden Street Telephone 1511

Ende Martin, h 1205 Hayden.
Enderle Fred C, engr N P R R, r 619 Centre.
Enders Homer B, fireman Penn Co, b 917 Lafayette.
Endinger Emanuel A (Lillie), condr Penn Co, h 2606 Anthony blvd.
Engelbeck Augusta, dom 426 E Wayne.
Engelbrecht Anna L, b 1232 Wall.
" Carl G, clk, b 1232 Wall.
" Caroline, b 1232 Wall.
" George H (Mary), fireman G R & I, h 1308 Lillie.
" Henry B (Caroline), carp W F Wolke, h 1232 Wall.
" Henry T, mach Ft W E Wks, b 1232 Wall.
" Walter E (Nettie), mach hd, b 1623 E Creighton av.
" Wm (Minnie), tmstr, h 2602 Edsall av.
" Wm C, clk Wolf & Dessauer, b 2602 Edsall av.
Engeler Henry (Grace A), patcher Packard Co, b 3412 Broadway.
Engelking Carl J W (Beulah), clk Penn Co, h 732 E Wayne.
" Clara S, clk Wolf & Dessauer, b 828 E Jefferson.
" Eliza A (wid Henry D), h 1228 Ewing.

Olds Coal Co., Highest Grades of Domestic Fuels
Try Our ANTHRACITE COAL. Everybody Likes It.
Phone 6034 SAND, GRAVEL and STONE Yards { 310 to 320 Murray St. 301 to 315 Wallace St.

" Fred (Sophie), mach hd, h Brooklyn av, (8).
" Frieda, looper W K Mills, b Brooklyn av, (8).
" F Dietrick (Minnie), hlpr, h 828 E Jefferson.
" George W, fdr Ft W Ptg Co, b 314 3rd.
" Henry (Anna), hlpr Home Tel Co, h 314 3rd.
" Minnie, clk Wolf & Dessauer, b 828 E Jefferson.
" Sophia, b 701 High.
" Wm, lab, h 701 High.
Engine House No 1, Central Station, Henry Hilbrecht chief, E Main bet Barr and Lafayette.
" House No 2, s s Wallace bet Lafayette and Clay.
" House No 3, Washington blvd W bet Webster and Harrison.
" House No 4, 1202-1204 Maumee av.
" House No 5, Broadway bet Lavina av and Hendricks.
" House No 6, n w cor Wells and 3rd.
" House No 7, 1716 W Main.
" House No 8, Fairfield av bet DeWald and W Creighton av.
Engineering Co The, Gustave Benys pres, Minnie Benys sec and treas, milk condensing machinery, cor Winter and Wabash R R.

Fort Wayne Plumbing & Heating Co. E. F. OELSCHLAEGER, Mgr. Phone 3107 1007 Harrison St.

Troy Laundry Co. Electric Hand Ironing .·. SERVICE Pioneer of Indiana 1711-1717 Calhoun St. Phone 6001

FOX BROS. & CO. 923-5-7-9-931 CALHOUN STREET COMPLETE HOUSE FURNISHERS

UNION CENTRAL LIFE
821-822-823-824-825 Shoaff Building
W. P. HART, General Agent
Writes life insurance at the lowest net cost of any company in the world.
Phone 2014

England John H (Hilda), trav slsmn, h 3020 Webster.
Englander Woolen Co The, John T Bailey mgr, 1134 Calhoun.
Engle Arthur P (Gladys), ironwkr, h 1812 Howell.
" Charles L (Marie), winder, h 1011 Home av.
" Elmer H, barber L Uppleger, b 712 E Jefferson.
" John (Barbara), carp, h 712 E Jefferson.
" John (Minnie), lab, h blk 4100 Piqua av.
" John (Amelia), h 2426 New Haven av.
" John G, painter O S Jones, b 3438 Broadway.
" John W, lab, b blk 4100 Piqua av.
" Lloyd B (Esther), condr Trac Co, h 1118 Wabash av.
" Seldon D (Nora), janitor, h Lake av, (14).
" Wm (Dora), opr Packard Co, h 703 W DeWald.
Englehart Ernest E (Pearl), mach, h 4106 S Wayne av.
Engleking Edward L (Margaret), bkkpr, h 459 E DeWald.
" Evelyn, opr Home Tel Co, b 302 W DeWald.
" Robert, clk Perfect's, b 302 W DeWald.
" Sophia (wid Charles), h 302 W DeWald.
" Sophia, dom 24 White apts.

VICTROLAS MODERATE PAYMENTS
$15 $25 $50 $75 $100 $150 $200
PACKARD MUSIC HOUSE ∴ 930 CALHOUN

Englert Madeline, opr Pollak's, b 1319 E Lewis.
English Alice (wid John), b 1310 Lynn av
ENGLISH CALVIN H (Mary), Medical Director Lincoln Nat'l Life Ins Co, h 2509 Webster.
" Mrs Desdemona, b 618 Sturgis.
" Edward W, mach Am Rd Mach Co, b 2305 Calhoun.
" Elva C, b 2305 Calhoun.
" Frank J (Orpheum Theatre), b 2401 Hoagland av.
" John D (Edna), tmstr, h 1310 Lynn av.
" Joseph E (Cecelia), hlpr Penn Co, h Manford, (12).
" Lutheran Church of the Redeemer, Fulton bet Wayne and Washington blvd W.
ENGLISH TEA ROOM AND CATERING SHOP, Mrs J Schumacher Propr, 122 W Wayne, Tel 1169.
" Thomas E, lab Penn Co, b 2305 Calhoun.
" Wm H (Mary), brakeman Penn Co, h 2305 Calhoun.
Engmann August (Catherine), organ bldr, h 642 Wagner.
" August jr, b 642 Wagner.
Eninger Charles W (Gertrude), clk The H Pfeiffer & Son Co, h 1203 Lake av.
" Paul C, clk, b 1203 Lake av.

White, Oakland and Studebaker Motor Car and Trucks
SHRYOCK AUTO COMPANY
PHONE 290 - - - 709-15 CLAY ST.

Regis Original French Dry Cleaning Company Service—Perfect
1205 Calhoun St. Phone 2198

"THE OLD RELIABLE" The Emporium For Storage
Best, Safest, Cheapest, Cleanest
Established 1876

Both Phones 135 **KRUDOP** Cor. Francis & Hayden
Builders' Supplies, Cement and Sewer Pipe

Ennis Frank (Nellie), shooting gallery 1217 Calhoun, h 336 W DeWald.
Enoch Robert R, clk Ft W E Wks, b 736 W Berry.
Ensch Adam (Alice), painter, h 454 E Leith.
" Charles, plumbing 918 Huffman, b same.
" John (Anna), lab, h cor Monroe and Richardville av.
" Lincoln, appr, b 918 Huffman.
" Margaret, b 918 Huffman.
" Martin (Laura), shaper Van Arnam Mfg Co, h 1925 Taylor.
" Mary, inspr W K Mills, b 918 Huffman.
" Peter, painter, b 454 E Leith.
" Phoebe A (wid John C), h 918 Huffman.
Ensign Bertha, clk Wolf & Dessauer, b 707 W Berry.
" Mrs Helen, b 1016 Washington blvd W.
Ensinger Mrs Anna, h 1524 N Clinton.
Enslen Columbus E (Clara), engr Penn Co, h 235 E Williams.
" Frank M, engr Penn Co, b 2216 Fairfield av.
" Harry L (Frieda), asst ticket agt Penn Co, h 1036 St Mary's av.

Osteopathy DR. JOHNSTON
DISEASES CURED
Res. Home Phone 6534. Office 1529. 4th Floor Shoaff Bldg. (Licensed)

" Helen E, b 2216 Fairfield av.
" Willard C, hlpr Penn Co, b 235 E Williams.
" Wm M (Eva), phys 200 Gauntt bldg, h 2216 Fairfield.
" Ensley Esther, wrapper R-N-M Co, b 1336 Wabash av.
" Laura, opr W K Mills, b 1336 Wabash av.
" Mrs Mary, h 1336 Wabash av.
" Ruth, student, b 525 Washington blvd E.
Enslin August (Lulu), supt Cor Paper Co, h 241 E Woodland av.
" Carl W, hlpr Ft W E Wks, b 1323 Taylor.
" Jacob (Catherine), h 1323 Taylor.
" Marie M, transfer W K Mills, b 1323 Taylor.
" Otto J, boarder W K Mills, b 1323 Taylor.
Ensminger Alfred B (Laura H), boilermkr Ft W F & M Co, h 345 Nussbaum av.
Enterline Charles M (Nettie), mason, h 802 E Wayne.
Enterprise Art Glass Co (Robert W Gatke, Pius J Boaeuf, Leo J Boaeuf), 1217 Lafayette.
Entrodacher Hilda, boxmkr Ft W Box Co, b Parnell av, (14).
" Sebastian C (Elizabeth C), carp Penn Co, h Parnell av, (14).

C. A. Rastetter
REAL ESTATE AND FARMS
FINE BUSINESS, IMPROVED AND VACANT PROPERTIES
133 E. BERRY

Troy Laundry Co.
Sanitary SERVICE
Fire and Germ Proof Building
1711-1717 Calhoun St. Phone 6001

BEAUTIFY YOUR HOMES
Call OLIVER S. JONES
Phone 6577 *PAINTER & DECORATOR* *120 E. Leith St.*

HETRICK & MOSES REAL ESTATE
514 SHOAFF BLDG. Phone 479
Residence Phones 1138 .·. 1370 GENERAL INSURANCE
SEE US BEFORE YOU BUY, SELL OR RENT

Enyart Dale, printer, b 810 Harmer.
" John H (Mary M), h 810 Harmer.
" J Alfred, barber C B Bryson, b 810 Harmer.
Enz Catherine (wid Fred), h 2507 Oliver.
" Charles (Clara E), grocer 2501 Oliver, h 2503 same.
" Fred G (Clara), mldr Bass', h 2941 Gay.
" Wm (Mary), foreman Bass', h 2818 Gay.
Epert Aline, clk, b 2702 Calhoun.
" George W (Helen F), bartndr G A Biemer, h 424 3rd.
" Marguerite, opr Home Tel Co, b 2702 Calhoun.
Epler Edward H, fireman Penn Co, b 1420 E Creighton av.
Epp Margaret, student Bible Training School, b same.
Eppert Clifford, b 933 Lake av.
Epple, see also Apple.
" Albert, bartndr C Woebbeking, b 2136 Fairfield av.
" Bertha, clk W Rahe, b 2514 Gay.
" Charles, candymkr He-Mi-La, b 2136 Fairfield av.
" Christian G, boilermkr Penn Co, b 712 Taylor.
" David G (Elizabeth), hlpr Penn Co, h 2514 Gay.
" Frank, bartndr, b 2136 Fairfield av.
" George, b 2136 Fairfield av.

CARTAGE-MOVING-STORAGE
BROWN TRUCKING CO. .·. .·. 125 W. Columbia St.

" Gottlieb P (Elsie), brick mason, b 435 Poplar.
" Henry J, mach Ft W E Wks, b 712 Taylor.
" Katherine P, opr Home Tel Co, b 712 Taylor.
" Lulu, dom 1649 Spy Run av.
" Mary (wid Christian), h 712 Taylor.
" Peter W C (Penelope M), barber 2154 Fairfield av, h 817 Belle av.
" Rosa (wid John), h 2520 Caroline.
" Rose E, tel opr Ft W Drug Co, b 712 Taylor.
" Wm (Myrtle), driver No 5 Engine House, h 519 Lavina av.
" Wm C, cabtmkr Packard Co, b 2514 Gay.
" Wm D, appr Freie-Presse, b 2514 Gay.
Epstein Anna, dom 424 Fairmount pl.
EPSTEIN CO THE (Simon Epstein), Clothing, 634 Harrison.
" Nettie, b 528 Washington blvd W.
" Samuel, trav slsmn, h 528 Washington blvd W.
" Mrs Sarah, b 1122 Broadway.
" Simon (The Epstein Co), b 528 Washington blvd W.
EQUITABLE LIFE INSURANCE CO OF IOWA, Walter E Cook Gen'l Agent, 309 Phys Def Bldg, Tel 1688.

Wm. Carter & Sons Dealers in **FURNACES**
Mantels and Tile Work
423 Old Fort Place **Telephone 431**

PROFAMERICAN DRY CLEANING CO.
All Modern Equipment for Handling Every Variety of Cleaning and Dyeing
1810-1812 CALHOUN STREET
PHONES 6002-6003

R. PARKER SMITH Real Estate
Office Phone 2615 House Phone 6225 Farms and City Property
422-424 Shoaff Bldg.

National Mill Supply Co. 209-211 E. Columbia Phone 2332
All Mill and Factory Supplies

Erb Anna E, b 1905 Hanna.
" Anna M, opr Thieme Bros Co, b 1720 Short.
" Clarence M, pressfdr Ft W Box Co, b 341 Kinnaird av.
" Edward L (Florence), mgr Ford Tailoring Co, h 904 E Wayne.
" Emil P, pressfdr Ft W Box Co, b 341 Kinnaird av.
" Fred C (Lydia), toolmkr Ft W E Wks, h 507 Madison.
" Henry (Mary), fireman City, h 341 Kinnaird av.
" John F (Minna), carp Penn Co, h 507 Madison.
" John L (Elizabeth), janitor City, h 1720 Short.
" Joseph L, brakeman N P R R, b 1720 Short.
" Leonard G (Flora), paper hngr, h 1517 Oakland.
" Lydia, opr P W Leidolf, b 507 Madison.
" Marie E, b 1720 Short.
Erdelar John, hlpr, b 1501 Calhoun.
Erdman Christena (wid Frederick), b 1145 Canal.
" Godfrey, hlpr Ft W E Wks, b 1307 Union.
" Wm A (Elizabeth), patrolman, h 1307 Union.
Erf Norma, asst prin Normal Sch, b 905 Columbia av.
Erhart, see also Ehrhardt and Ehrhart.
" Pearl, boxmkr Ft W Box Co, b 1608 Marion.

The Seelberg Store
126 E. BERRY ST. SMART CLOTHES for WOMEN BET. CALHOUN ST. AND POST OFFICE
Telephone 2609

Erick, see also Arick.
" Mrs Anna, dishwasher Hamilton House, b 1417 Fairfield av.
" Gray (Leone), h 224 W Wayne.
" Marjorie, b 201 Brackenridge.
" Mary (wid Beeks), h 201 Brackenridge.
" Ted B (Clara), h 1134 Elmwood av.
Erickson Edward H, student, b 627 W Superior.
" Elizabeth (wid Charles), b 307 Greenwood av.
" Emma, b 2024 Broadway.
" Esther R, tchr Jefferson Sch, b 2429 Miner.
" Fern J, b 627 W Superior.
" George R (Erma), driver, h 1229 Boone.
" Ida J, b 2429 Miner.
" John E (Anna L), foreman Packard Co, h 2429 Miner.
" John O (Nellie), h 1517 E Creighton av.
" Walter D (Gertrude M), condr N P R R, h 627 W Superior.
Erlenbach Jacob J (Catherine), saloon 2002 Fairfield av, h 418 W Williams.
Erne Raymond L (Tena), transformer, h 2340 Oliver.

WM. J. DELL, PLUMBING and HEATING
Phone 2402 2202 Hanna Street

Troy Laundry Co.
SERVICE WET WASHING ROUGH DRY FLAT WORK FAMILY AND INDIVIDUAL BUNDLE
Phone 6001 1711-1717 Calhoun St.

J. J. VOORS COAL COMPANY
Bituminous & Anthracite Coal, Wood, Kindling, Charcoal
Cor. Jackson and Nickel Plate R. R. Tel. 2209

Ansel LEATHER SHOP
Trunks, Traveling Bags, Suit Cases:
SAMPLE TRUNKS AND CASES A SPECIALTY
827 CALHOUN ST. Phone 2603

Ernsberger Jesse O (Frances), jeweler, h 2216 Webster.
Ernst Andrew (Naomi), lampman Wabash R R, h 326 Wallace.
" Jane B, stenogr Journal-Gazette, b Y W C A.
" Peter S (Lucy), lab Hoffman Bros Co, h 411 Dawson.
Ernstine Wm, porter Lake Shore Hotel, b same.
Ernsting Christopher F (Sophia), layer-out, h 1922 Gay.
" Edith, dressmkr M Lauer, b 1922 Gay.
" Minnie L, mender Thieme Bros Co, b 1922 Gay.
Erpelding Bertha, knitter W K Mills, b 1333 Erie.
" Ernest, stenogr, b 1333 Erie.
" John V (Pauline), lab R-N-M Co, h 1333 Erie.
" Josephine, packer R-N-M Co, b 1333 Erie.
Errington Mrs Nora, h 1914 Harrison.
" Robert J, lab Penn Co, b 1914 Harrison.
" Samuel J, barber 1332 Calhoun, r 827 W Washington.
" Thomas J (Clara C), hlpr Penn Co, b 1223 Stophlet.
Ersig Catherine A, tchr Harmer Sch, b 717 E Lewis.
" Charles, b above 419 E Lewis.
" Charles F, adv agt, b 336 Washington blvd W.
" Dreatha (wid Wm), h 717 E Lewis.

MEIGS EYESIGHT SPECIALIST
GLASSES including examination $1.50 up
FACTORY ON PREMISES
1012 CALHOUN ST. : : Lyric Theatre Building

" Wm A (Margaret), hlpr, h 324 E Jefferson.
Ertel Carl L, driver Ft W Trans Co, b 1618 Erie.
" George (Carrie), grocer 2243 Gay, h 2241 same.
" George E (Fay), meats 1009 E Creighton av, h 2237 Gay.
" Harry D (Alma), foreman Penn Co, b 2302 E Pontiac.
" Henry C (Margaret), switch tndr, h 2302 E Pontiac.
" Irma, opr W K Mills, b 1721 Grant av.
" John J, hlpr F Hoffmann, b 1618 Erie.
" Joseph F (Caroline), lab, h 619 Hanover.
" Louis (Mary), elev opr Pixley blk, h 1618 Erie.
" Louis B (Anna), mach hd Nat'l Handle Co, h 1721 Grant av.
" Selma (wid Herman), b 2031 Smith.
Ertle Elizabeth, b 933 E Wayne.
" Josephine P, b 236 W Williams.
" Martin M (Mary), carp, h 236 W Williams.
Erwin, see also Irvin and Irwin.
" David F, mgr K J Gumpert, h 1332 W Main.
" Dorothy M, stenogr Brown Tkg Co, b 220 3rd.
" Elwood, student, b 517 E Creighton av.
" Eva N, stenogr Horton Mfg Co, b 1129 St Mary's av.

THE AMERICAN DRY CLEANING COMPANY
SERVICE Thoroughly Efficient -:- Dust Proof Receptical and Motor Delivery
1810-1812 CALHOUN STREET PHONES 6002-6003

The best there is in Life Insurance
Phoenix Mutual Life Insurance Co.
Hartford, Conn.
Established 1851
Ermin C. Ungemach, MANAGER
509-511 Peoples Trust Bldg.
PHONE 1589

WM. KAOUGH COAL CO.
COAL WHOLESALE AND RETAIL Tel. 502
Wells and L. S. & M. S. Ry.

PROTECTIVE Electrical Supply Co. 130-132 West Columbia St. Tel. 1977

Erwin Glenn W (Mary), engr Penn Co, h 517 E Creighton av.
" Helen, student, b 517 E Creighton av.
" James S (Clara C), clk Water Wks, h 901 3rd.
" Mabel D, tchr, b 517 E Creighton av.
" Mary C, bkkpr F C Parham, b 2659 Indiana av.
" Mary E (wid Joseph T), h 2659 Indiana av.
" Richard K (Luella), lawyer, h 1010 Lake av.
" Richard K jr (Louise), bailiff Superior Court, h 1129 St Mary's av.
" Richard W, b 1010 Lake av.
Escarre Joseph (Emeline), baker, h 1035 Maumee av.
Eser Wm (Helen), hlpr Wabash R R, b 906 Hugh.
Esmond George, real est, b 516 W Wayne.
Espich Wm E (Edna), tmstr, h 229 Melita.
Essig Dorothy, transfer W K Mills, b 1201 Lillie.
" Mrs Ellen B, b 2215 Broadway.
" George P (Anna E), painter, h 326 Baker.
" Harvey K (Ada), slsmn Haffner Star Bakery, h 1121 Ohio.
" Irma, b 834 W DeWald.
" James M (Sophia), adv agt Majestic, h 619 E Lewis.

HOUSE OF QUALITY **G. W. GATES & CO.** "THE CLOAK HOUSE"
122 to 124 W. Berry St. .·. Phone 3655
Fort Wayne's LARGEST AND MOST COMPLETE MUSLIN UNDERWEAR and CORSET DEPT'S, located 2nd floor.

" John M, treas Majestic Theatre, b 619 E Lewis.
" Lester E (Veronica M), inspr, h 521 Hendricks.
" Margaret, teacher, b 2215 Broadway.
" Melvin (Jane), welder Bowser's, h 1201 Lillie.
Estep Charles H, foreman Penn Co, b 320 E Williams.
Esterline Bessie (wid Samuel), h 2723 Oliver.
" Chester N, fireman Penn Co, b 2102 Oliver.
" Ellen (wid Wm), b 2129 Fairfield av.
" Harry, clk Bursley's, b 323 E Lewis.
" James O (Etna), fireman Penn Co, h 2824 Holton av.
" Wm E (Amelia), mach, h 2814 Holton av.
" Wm J (Ellen), h 626 W DeWald.
Estes B J, b 1814 Clay.
Estry Albert G (Clara A), condr, h 2206 Broadway.
" Elwood T (Nettie), condr Penn Co, h 312 Masterson.
Etter Clell H (Opal), condr Trac Co, h 1234 Summit.
" Ora (Lena), tinner W O T & P Co, h 706 Harmer.
Etzold Christina (wid Wm), h 224 Douglas av.
" Emil, dressmkr, b 224 Douglas av.
" Emma, dressmkr 224 Douglas av, b same.
" Flora (wid Wm), dressmkr 1331 Boone, h same.
" Frederick A (Helen), tinner Penn Co, h 2134 Gay.

M. F. KAAG & SONS 105 East Columbia Street
SELL DINNER SETS AND TOILET SETS

"FAMILY WASHING" ASK FOR RATES. 425-431 E. COLUMBIA STREET. PHONE 165
BANNER LAUNDERING CO.

Troy Laundry Co. VACUUM CLEANING SERVICE In all Its Branches
1711-1717 Calhoun St. Phone 6001

RANDALL AUTO SALES COR. Tel. 311 120 Washington Blvd. West
Chalmers, Hupmobile, Dodge Bros. Cars

Etzold Gustav C, painter, b 224 Douglas av.
" Howard H, weighmaster N P R R, b 1331 Boone.
Eureka Hotel, J D Johnston propr, 120 W Main.
EUROPEAN SCHOOL OF MUSIC, George Bailhe Director (Bailhe Trio), Old National Bank Bldg, Tel 1521.
Evan George, lab Penn Co, h 523 Hough.
Evangelical Association, n e cor Clinton and DeWald.
" Lutheran Church, cor Alliger and Anthony blvd.
" Lutheran School, s e cor Huffman and Oakland.
Evanoff G, lab Penn Co, b 517 Hough.
Evans Alonzo E (Daisy), engr N P R R, h 1729 Howell.
" Bernard C (Elizabeth A), foreman, h 536 Home av.
" Block, s s Berry bet Calhoun and Clinton.
" Cary D (Bertha), carp, h Calhoun, (11).
" Coal Co The, G W Evans pres, J H Keeney vice-pres, R T Evans sec-treas, 303-305 Phys Def bldg.
" David C (Stella), shoemkr 824 Huffman, h same.
" Donald B (Lelah M), bkkpr Rhinesmith & Simonson, h 811 Washington blvd W.
" Edward, chauffeur L D Burnett, b 1001 Wells.

We Furnish The Home on Easy Payments
PICKARD HOUSE FURNISHING CO.
132 AND 134 EAST COLUMBIA ST
Store only ONE SQUARE north and a FEW FEET east from the TRANSFER CORNER

" Edward M (Mayme), printer Journal-Gazette, h 431 Archer av.
" Edward M (Clara B), slsmn, h 930 Oakdale av.
" Eleanora, b 202 W Williams.
" Frank C (Mertie), disp N P R R, h 911 Lake av.
" Frank D (Flora M), saloon 236 E Main, h 1134 St Joe blvd.
" George, lab W Gas Con Co, b 1333 Lafayette.
" George M, student, b 825 W Berry.
" George P (Isabelle), h 825 W Berry.
" G W, pres Evans Coal Co, b 828 Kinnaird av.
" Harry C, floor mgr Rurode's, b 1307 W Wayne.
" Harry J (Ethel), foreman Ft W E Wks, h 1111 Jackson.
" Herbert J (Margaret), engr, h 817 Wagner.
" Ira P, supt Rhinesmith & Simonson, h 343 Washington blvd W.
" Italia E, asst Public Library, b 521 E Berry.
" Jack (Grace), carp, h 405 Madison.
" James I (W I Evans & Son), b 1307 W Wayne.
" John H (Ida S), acct Ft W E Wks, h 922 Kinnaird av.

TROY-AMERICAN DRY CLEANING COMPANY
SERVICE that Commends -:- Special Attention and Skill
1810-1812 CALHOUN STREET PHONES 6002-6003

CHAS. D. NOLAN, Real Estate
GENERAL INSURANCE
Before you buy, sell or rent, call PHONES 1553-1625
Lincoln Life Bldg. Suites 404-405

HOFFMAN BROS. CO. Quartered Oak Lumber and Veneers
800 WEST MAIN STREET

JACOBS' MUSIC HOUSE
1021-1023 Calhoun St. Piano and Player Market Of Fort Wayne Tel. 624

Evans John M (Maud), real est 26 Bank blk, h 823 Wassington blvd W.
" John P (Fannie), h 424 Old Fort pl.
" Josiah O (Sadie), bkkpr, h 1005 Fulton.
" Katherine, hlpr I S for F M Y, b same.
" Lena (wid Wm), r 378 Baker.
" Mabel I, stripper, b 824 Huffman.
" Mary C, b 825 W Berry.
" Myrtle, waitress Baltes Hotel, b same.
" Myrtle, h 128 Eureka.
" Nellie L (wid Ervin D), b 1133 Fulton.
" Mrs Oletha, b 401 Old Fort pl.
" Oliver F (Dorothy U), slsmn Foster's, h 521 E Berry.
" Raymond E, florist Flick's, b 735 Home av.
" Reuben W (Mollie), foreman, h 2305 Lafayette.
" Richard I (Grace), sec-treas Evans Coal Co, h 828 Kinnaird av.
" Riley B (Hannah), condr, h 202 W Williams.
" Robert, b 930 Oakdale.
" Robert D (Gertrude), bkkpr Rhinesmith & Simonson, h 826 Lake av.

Stoves & Crockery
129 East Berry Street
726 Clinton Street
Telephone 1641
Fort Wayne Outfitters Co.

" Roy C (Viva), driver Engine House No 4, h 1220 Oak.
" Ruth M, b 424 Old Fort pl.
" Samuel E (Lela), electr, h 1026 Huffman.
" Stella, pkr Per Bis Co, b 814 Huffman.
*" Stephen, waiter Commercial Club, b 126 Eureka.
" Wm I (Mary) (W I Evans & Son), h 1307 W Wayne.
" W I & Son (W I and J I Evans), real est, 213 Physisians Defense bldg.
Evard Alfred E (Adeline), cement finisher Ft W R & P Co, h 1303 McCulloch.
" Bertha, toll opr Home Tel Co, b 809 E Creighton av.
" Charles J (Kate), cement wkr, h 2321 Winter.
" Elizabeth (wid John), b 809 E Creighton av.
" Ruth, b 809 E Creighton av.
" Wm E (Amelia), mldr Bass', b 1303 McCulloch.
Evarts Charles E, printer G J Parrot, b 719 Columbia av.
" Emma E, smstrs Frank's, b 719 Columbia av.
" George C (Minnie H), driver Banner, h Sheridan and Redwood avs.
" Nancy (wid Gilbert C), h 719 Columbia av.
" Sarah M (wid Gilbert), b 818 4th.

Schone & Ankenbruck UNDERTAKERS AND EMBALMERS
N. W. COR. BARR AND BERRY STS. PHONE 377

C. C. Schlatter & Co.
STANDARD SEWING MACHINES
SHEARS AND POCKET KNIVES
202-206 EAST COLUMBIA

Troy Laundry Co.
Modern Electric Equipment Service
Automatic Devices of the Latest Design
1711-1717 Calhoun St. Phone 6001

Albert Tomkinson JOBBING *and* REPAIRING
PROMPTLY ATTENDED TO
Phones--Store, 205 Residence, 6251
111 Montgomery St. PLUMBING *and* HEATING

Everding Charles D (Minnie), carp, h 2607 Pittsburg.
" Fred D (Frieda), brick mason, h 1214 Summit.
" Jacob H, fireman Bowser's, b 1612 Calhoun.
" Pearl, h 336 Baker.
Everdon Grace, attdt I S for F M Y, b same.
Everett Alvah J (Bessie), barber 707 Cottage av, h 3221 Webster.
" John, b 301 W Superior.
" Wm E (Etta J), engr N Y C, h 604 Huffman.
Evers Bernard H, opr Rastetter's, b 2003 Hanna.
" Clement J (Ruby), lab Cor Paper Co, b 635 E Wayne.
" Elizabeth, opr Boss Mfg Co, b 2003 Hanna.
" Gertrude, pkr Craig Bis Co, b 1311 N Harrison.
" Henry J (Ruth), cigarmkr Bayer's, h 2308 Hanna.
" John H, mason, b 2003 Hanna.
" Lena, b 2003 Hanna.
" Mary (wid John), h 2003 Hanna.
" Michael, fireman, b 2003 Hanna.
Eversole Arthur H, clk, b 2422 Broadway.
" Oscar P (Jennie W) (O P Eversole & Co), h 2422 Broadway.

WOLF & DESSAUER

" O P & Co (O P Eversole), bkrs, 14-15 Seidel blk.
Ewald Charles P (Josephine), boilermkr Penn Co, h 532 Masterson av.
" Oliver P, boilermkr Wabash R R, b 310 Madison.
EWARD EDGAR D (Tressa), Mgr Consumers Ice Co, h 1613 Spy Run av.
Ewell Hulda, dom 625 W Wayne.
Ewers John W, grocer 2534 Maumee av, b same.
" Kenneth, lab, b 2534 Maumee av.
Ewig Valentine (Helen), hlpr Penn Co, b Lake av, (14).
Ewigleben Harry P, glass blower, b 335 W Pontiac.
" Harmon (Mary), driver, h 335 W Pontiac.
" Martin, mssngr W U Tel Co, b 335 W Pontiac.
" Walter H, clk F Feipel, b 335 W Pontiac.
Ewing Block, s w cor Main and Harrison.
" J W (Orpha), b 321 N Calhoun.
" Mary C (wid George), h 423 W Main.
" Thomas P, trav slsmn, b 212 Washington blvd W.
Exner Albert, clk E R Exner, b 1832 Lumbard.
" Ernest R (Edith), grocer 1836 Lumbard, h 1832 same.
" Herman C (Della), driver E R Exner, h 2120 Roy.

Regis Dry Cleaning Co.
ORIGINAL FRENCH PROCESS
NOT EXCELLED
1205 Calhoun St. Phone 2198

LIST YOUR PROPERTY FOR QUICK RESULTS WITH
D. C. STOUT, REAL ESTATE AND INSURANCE AGENCY
710-711-712 SHOAFF BLDG. Telephone 2331
GEO. W. LINDEMUTH, Sec'y and Treas.

JOCQUEL-SCHULZ CO.
PHONE 6050
LATH, PLASTER, LIME, SAND, GRAVEL AND CRUSHED STONE

FISHACK, ELLENWOOD & CO.
401-413 CLINTON ST. Tel. 241
SEWER PIPE
FIRE BRICK
FIRE CLAY
PLASTER
LATH
LIME

Exner Otto A (Velma A), clk E R Exner, h 2208 Lawrence.
" Robert R (Augusta), blksmth, h 2612 Edsall av.
Exstein, see Eckstein.
Exton John R (Minnie), bkkpr, h 2206 Curtice av.
Ey Margaret (wid Edward), b 525 Lavina av.
Eyer Harry J (Elizabeth E), millwright, h Freeman, (6).
Eylenberg Arthur W, mach, b 804 Walnut.
" Edgar C (Edna), asmblr Ft W E Wks, h 229 Centre.
" Florence H, clk Ruben's, b 804 Walnut.
" George W (Clara), hlpr Ft W E Wks, h 929 Taylor.
" John H (Elizabeth), disp Wabash, h 804 Walnut.
Eyler, see also Eiler.
" John A (Grace), condr G R & I, h 2025 Hanna.
Eyman C Ray, bartndr Morsch's, b 622 E Washington.
Fabbe Michael, h 1349 Hayden.
Faber Jeannette, transfer W K Mills, b 627 Osage.
" John H (Rose), painter, h 343 E Lewis
" Lenora, sewer W K Mills, b 627 Osage.
" Minnie (wid John), h 627 Osage.
" Rose, opr G E Co, b 423 W Main.
Fabian Adolph C (Gerhardine), carp, h 2341 Smith.

The Auto Supply Company
EVERYTHING FOR THE AUTO, WHOLESALE AND RETAIL
122 Washington Blvd. West

" Edward, electr Lyric, r 1216 Monroe.
" Emil W, ticket seller Lyric, b 2341 Smith.
" Ernest J H, carp, b 2341 Smith.
" Herbert, wrapper Ft W Box Co, b 419 E Lewis.
" Herman A C, carp, b 2341 Smith.
" Julian (Mary J), lab, h 419 E Lewis.
" Wm J (Ella), tinner Koehlinger's, h 2430 Smith.
Fabiano John, lab Penn Co, b 429 Holman.
Fabis J, car repr Penn Co, b 1719 John.
Facelia Ves, lab, b 201 Graeter.
Fackler Harold, bell boy The Wayne, b 1411 E Pontiac.
" Isabella (wid Jacob R), b 1509 Edgewater av.
" Peter A (Ida), condr G R & I R R, h 1411 E Pontiac.
" Philip O (Anna), sta engr Berghoff's, h 1517 Grant av.
Facus Nick, shoe shiner, b 716 Webster.
Faehnrich John A, cigarmkr Al Hazzard, r 341 E Main.
Fagan Anna (wid Charles), b 350 Perry av.
" Florence, boxmkr Ft W Box Co, b 1337 E Creighton.
" Fred E (Christine), engr N P R R, h 350 Perry av.
" Marie, mndr Thieme Bros, b 1343 E Creighton av.
Fagerholt Margaret, dom 3633 Broadway.

C. B. FITCH 213 SHOAF BLDG. INSURANCE

Troy Laundry Co.
1711-1717 Calhoun St. Phone 6001
Electric Hand Ironing .·. SERVICE
Pioneer of Indiana

NIEZER & CO. COAL
1308-1320 HAYDEN STREET Phones 550 and 1416
"BLAZO." OUR FAMOUS COOKING COAL

PLUMBING *and* HEATING SUPPLIES
THE P. & H. SUPPLY CO.
225-227 EAST COLUMBIA ST.

Fagg Charlotte, pkr W K Mills, b 1835 Wheeler.
" Hancey (wid Willis), h 1835 Wheeler.
" Walter, nght clk N P R R, b 1835 Wheeler.
Fahlsing August, electr P B Arnold Co, b 1215 Sherman.
" August K (Minnie), boilermkr, h 1215 Sherman.
" Clara A, asst G A Ross, b 1001 Washington blvd E.
" Frank (Augusta), lab, h 611 Sturgis.
" Fred J, blksmth, b 820 Davis.
" Fred R (Clara), claim agt Trac Co, h 219 Masterson.
" Henry O, bldr Ft W E Wks, b 820 Davis.
" Hilda, dressmkr, b Leesburg rd, (5).
" Joseph H, b 1215 Sherman.
" Lillian, boxmkr Ft W Box Co, b 1215 Sherman.
" Minnie S, clk Dreibelbiss', b 1001 Washington blvd E.
" Othmar (Bertha), driver Fruit House, h 734 Greeley.
" Wm A (Iva E), chauffeur, r 305 W Main.
Fahncke Amanda, clk Seelberg's, b 1610 W Main.
" Clara, clk, b 1610 W Main.
" Cora, clk, b 1610 W Main.
" Rudolph, slsmn Becker Paper Co, b 1610 W Main.
" Wm C (Sophia), grocer 1530 W Main, h 1610 same.

WALSH & CO.
General Insurance and Real Estate
Calhoun Street Phone 2476

Fair Perry W (Aurelia) (Griffith, Fair & Goodrich), h 638 Putnam.
Fairbank Caroline R (wid Clarke), h 409 E Berry.
Fairfield Charles W (Emma), h 466 E Pontiac.
" Cyrus K, b 1117 Cottage av.
" Edward C (Hester), truckman, h 824 Belle av.
" John D (Ada H), hlpr, h 1829 Hillside av.
" Theatre, 2200 Fairfield av.
Fairweather Howard E (Mary G), pres Ft Wayne Traffic Bureau, h 3222 Victoria.
Fak Ves, lab Rolling Mill, b Com'l Add.
Fakab George, lab Rolling Mill, b Com'l Add.
Falba, see also Felber.
" John, lab Rolling Mill, b Com'l Add.
" Joseph, hlpr Penn Co, b 1126 Hayden.
Falconer Richard, mach Wabash R R, b 321 W Williams.
Falewic Isador, lab Per Bis Co, b 1123 Hayden.
Falk Albert H, fireman Markey's, b 1524 Swinney av.
" Benjamin (Amelia), slsmn, h 917 Washington blvd W.
Falls Daniel M (Margaret), h 535 W Wayne.
" Frank (Nellie), gardener, h Centre av, (8).
" Minnie, b 2805 Hoagland av.

Regis Original French Dry Cleaning Company Service—Perfect
1205 Calhoun St. Phone 2198

AL. HAZZARD'S
"GOLD SEAL"
5c
CIGAR

BUY CARPENTERS', PLUMBERS' MACHINISTS', CEMENT TOOLS
—OF—
SEAVEY HARDWARE CO.
Phones 149 ∴ 150
HARRISON and PEARL

MONARCH METAL Weather Strip
Diether Heating Co. 715 Maiden Lane Phone 2567

Falvy Abbie (wid Daniel), h 1209 Boone.
" Catharine, dressmkr, b 1209 Boone.
" Daniel J, bartndr M A Stapf, b 1209 Boone.
" John D, fireman No 1 Co, b 1209 Boone.
" Julia, opr W K Mills, b 1209 Boone.
Fanger, see also Fenger and Finger.
" Etta, clk Wolf & Dessauer, b 440 Old Fort pl.
" Julia (wid August), h 440 Old Fort pl.
" Millie A. smstrs Wolf & Dessauer, b 440 Old Fort pl.
Fankhauser Fred (Maggie), carp, h 2415 Euclid av.
Fansler Jesse F, clk Ft W O & S Co, b 1721 Hensch.
" Wm E (Sarah), lab, h 1721 Hensch.
Fanz A J, pntr Penn Co, b 1321½ Calhoun.
Farber, see also Ferber.
Fark, see also Forks.
" Edward H (Mary), lab Penn Co, h 2416 Weisser Park.
" Eleanor, opr G E Co, b 2416 Weisser Park av.
" Ottilia, smstrs. b 2416 Weisser Park av.
Farley Joseph E, slsmn Cosentino's, b 240 Douglas av.
" Owen, brakeman Penn Co, b 240 Douglas av.
" Ruth C, waitress Penn Co, b 240 Douglas av.

Don't Forget THE ANTHONY PRINTING & ENGRAVING COMPANY on Your Next Job of Printing
CALHOUN AND SUPERIOR STS. PHONES 919-287

" Thomas P (Kate), condr, h 240 Douglas av.
Farmer Bruce D, driver A Klein, b Ontario, (8).
" Loren (Irma), barber Henker's, b 2904 Gay.
FARMERS' MUTUAL FIRE INS ASSN of Allen County, George V Kell Pres, W A Kelsey Sec, George W Wilbur Treas, J J Peters (Monroeville, Ind) Actuary, J. D Gloyd Director, Amount of Insurance in Force $7,910,000.00, Ground Floor Citizens' Trust Bldg, Tel 46.
Farnan Bridget (wid Owen J) (Farnan & Ritzius), b 105 Carl.
" Frank (Margaret), lab, b 625 Barr.
" Helen, h 105 Carl.
" Owen J (Nora), mach Penn Co, h 1918 Fairfield av.
" & Ritzius (Bridget Farnan, Margaret Ritzius), 2nd h gds 1511 Calhoun.
FARQUHAR FURNACE CO, Diether Heating Co Agents, 715-719 Maiden Lane, Tel 2567 (see left top lines).
Farr Delmer J, hlpr Rastetter's, b 1323 Erie.
" Earl D (Lenna), mgr The Boss Mfg Co, h 1130 Nelson, Tel 1541 Green.
" Jacob S, watchman W K Mills, h 1323 Erie.

P. B. ARNOLD CO. PLUMBING, HEATING, Electric Wiring 211 E. Main St. Phone 317
Troy Laundry Co. Sanitary SERVICE Fire and Germ Proof Building 1711-1717 Calhoun St. Phone 6001
THE WILDWOOD BUILDERS COMPLETED HOMES AND HOUSES BUILT TO ORDER IN ORIGINAL DESIGNS Northwest Corner Wildwood and Indiana Avenues Telephone 6533

"Satisfacto" Coals The Home Supply Co. Phone 6030

Farra Frank, carp, h 504 Coombs.
" Frank G, mach opr, b 1029 Cochran.
" Joseph (Malinda), mach opr, h 1029 Cochran.
" Mae, b 1029 Cochran.
" Pauline, dom 427 Old Fort pl.
" Sylvester, chauffeur, b 1029 Cochran.
Farrand Mrs Wilhelmina, opr Foster's, b 850 Barr.
Farrell, see also Ferrell.
" Adam (Elizabeth), condr N P R R, h 832 Greeley.
" Andrew J (Eliza), lab, h 1314 Swinney av.
" Arthur, lab, b 1305 Wall.
" Calvin J, wd wkr Packard's, b 1314 Swinney av.
" Charles, appr W K Mills, b 1305 Wall.
" Daisy, opr A H Mills, b 810 Putnam.
" Edward, shoemkr, h 2532 Warsaw.
" Emma (wid Wm), b 2532 Warsaw.
" Fred J (Clara), fireman N Y C, h 810 Putnam.
" George B (Nettie), sec hd, h 1305 Wall.
" James A (Fannie E), hlpr, h 1224 Swinney av.
" James I, flagman N P R R, b 1314 Swinney av.
" John S (Fannie), inspr Bowser's, h 430 E Suttenfield.

I am now in North American Building
FEDERSPIEL The Insurance Man

" Mary, transfer W K Mills, b 1305 Hugh.
" Ora, hlpr Van Arnam Mfg Co, b 1314 Swinney av.
" Rachele M (wid James), b 832 Greeley.
" Ralph R, hlpr Van Arnam Mfg Co, b 1314 Swinney av.
Farries Rolland R (Almede), engr, h 2815 Central Drive.
Fash Lillian, mgr dept Wolf & Dessauer, r 707 W Berry.
Fashbaugh Wm M (Lina), engr Am Rd Mch Co, h 624 4th.
Faster Otto H (Alida), teacher Con Sch, h 1332 Fletcher.
Fathauer Ellwood (Mabel), brtndr Tillman's, h 717 Prospect.
" Henry F, bkkpr Ft W E Wks, b 1027 Broadway.
Faudree, see also Votrie.
" Catherine (wid Joseph), b 23 Portage av.
" Harry, b 1707 High.
" John M (Belle), inspr N P R R, h 1707 High.
" Robert, pntr Kover's, b 1707 High.
Faukerson Wm N (Estelle) (Faukerson & Goodsell), h 2917 S Wayne av.
" & Goodsell (Wm N Faulkerson and F M Goodsell), garage 219 Pearl.
Faulkner Annie E (wid Elijah J), h 916 Eliza.
" Loyal C (Eva), fireman Penn Co, h 2542 Thomas.

AMERICAN DRY CLEANING CO.
All Modern Equipment for Handling Every Variety of Cleaning and Dyeing
1810-1812 CALHOUN STREET
PHONES 6002-6003

Thrasher & Herman Plumbers and Gas Fitters
712 BARR ST. TELEPHONE 547 FORT WAYNE, IND.

REAL ESTATE SUBURBAN & CITY PROPERTY For Sale or Trade Cash or on Payment Plan Phone 2905
GEO. L. ASHLEY & SONS Rooms 420-421 Shoaff Building

J.S. PEDDICORD REAL ESTATE
Nº 919-20-21 SHOAFF BLDG FT. WAYNE PHONE 357

Faust, see also Foust.
" Albert E (Louisa), lab Cor Paper Co, h 811 Home av.
Fauve Adrian E (Marietta), phys 343 W Wayne, h same.
Faux, see also Fox and Fuchs.
" Ralph, clk, b 212 W Wayne.
Favery Katharine, drssmkr 1911 Lafayette, b same.
Fawcett Charles, appr, b 1925 Webster.
" Ellen, clk, b 1925 Webster.
" John (Martha), janitor Fox Bros & Co, h 1925 Webster.
" Roland T, electr Penn Co, b 1925 Webster.
Fawley Albion R (Myrtle L), asst mgr Woolworth's, h 2422 Thompson av.
Fay, see also Fey.
FAY MONTFORD W, Mdse Broker and Pres and Treas Ft W Storage Co, cor Grand and Harrison, b Hoagland Apts.
" Sherman (Blanche), chf drftsmn W Gas Con Co, h 819 W Jefferson.
Feagler Clinton J (Florence), carp, h 1136 Wabash av.
" Ermil, inspr Ft W E Wks, b 1136 Wabash.

LINCOLN LIFE BLDG. Best Office Building for Service to Tenants
217 E. BERRY ST. FIREPROOF

" Thelma, opr W K Mills, b 1136 Wabash av.
Feagles Ralph L, mech engr, b 339 W Berry.
Feary Wm J (Rose), foreman Penn Co, h 531 Buchanan.
Feasel Cecil, mndr W K Mills, b 1333 Wabash av.
" Lula, transferer W K Mills, b 1333 Wabash av.
" Wm M (Maude), tmstr, h 1333 Wabash av.
Feaser Amos (Alice), hlpr Penn Co, h 646 Riverside av.
" Edward (Katherine), hlpr Penn Co, h 3122 Harrison.
" Harry L, clk Weinand's, b 918 Clinton.
" Howard D (Marie), clk Weinand's, b 2830 Lafayette.
" Ida L, opr Ft W E Wks, b Hale av.
" Jacob (Amanda), hlpr, h Huntington, (7).
" Lottie N, manicurist 1227 E Wayne, h same.
Feaster Elizabeth (wid John), b 2033 Calhoun.
Febgeon John, lab Rolling Mill, b Com'l Add.
Fechtold Mabel, nurse Luth Hospital, b same.
Fecke J L, b 1605 Cass.
Feddern Emil (Charlotte), oiler Penn Co, h Sherman, (14).
FEDERAL SECURITIES AND INVESTMENT CO, W F Graeter Pres, A T Holmes Vice-Pres, John G Wolfrum Sec and Treas, Home Builders and General Real Estate and Fire Insurance, cor Calhoun and Holman, Tel 910.

The H. Pfeiffer & Son Co. Screen Doors, Garden Hose
LAWN MOWERS 107-109 E. COLUMBIA ST.

Troy Laundry Co.
SERVICE WET WASHING ROUGH DRY FLAT WORK FAMILY AND INDIVIDUAL BUNDLE
Phone 6001 1711-1717 Calhoun St.

E. H. ROLF COAL & SUPPLY COMPANY
Coal, Lime, Cement, Sewer Pipe
1702-1710 Fairfield Ave.

GUY J. GILBERT
Telephone 240
Special Representative
LINCOLN NATIONAL LIFE
315 LINCOLN LIFE BUILDING

Federspiel Charles M, asmblr Bowser's, h 2522 New Haven av.
" Clair E, clk M W Fitch & Sons, res New Haven, Ind.
FEDERSPIEL FRANK J (Jessie), Fire Insurance, Real Estate and Loans, 822 Clinton, Tel 611, h 3409 Hanna, Tel 7112 Red (see right center lines and adv below).

FRANK J. FEDERSPIEL
FIRE INSURANCE
American Ins. Co. of Newark, N. J.
Milwaukee Mechanics Ins. Co. of Milwaukee, Wis.
Northern Ins. Co. of New York
Agricultural Ins. Co. of Watertown, N. Y.
Ohio Farmers Insurance Co.
Columbia Ins. Co.
NORTH AMERICAN BUILDING
822-824 CLINTON STREET

" John B (Mary), mach, h 1426 Franklin av.
" LeRoy I (Rosa), condr Trac Co, h 1118 Jones.
" Marie A C, stenogr Dreibelbiss Co, b New Haven, Ind.

PRINCESS FLORENCE CAKES
WEDDING CAKES
BIRTHDAY CAKES
Haffner's Star Bakery
333-335 E. LEWIS ST.
ANNIVERSARY CAKES
EXTRA GOOD CAKES
BANQUET CAKES

Fedorczyk T, lab Penn Co, b 1102 Hayden.
Fedorick B, lab Penn Co, b 1102 Hayden.
Fee E Elease, clk News, b 431 W Pontiac.
FEE HERBERT W (Edna R), Advertising Agency, 404-405 People's Trust Bldg, Tel 3589, h 3139 Fairfield av, Tel 6829.
" Lancerette (wid Thomas), b 917 W Main.
" Mrs Nellie M, h 431 W Pontiac.
Fehling August H (Dora), miller Mayflower Mills, h 337 E Butler.
" Charles H, foreman Ft W E Wks, b 337 E Butler.
" Clarence, driver, b 337 E Butler.
" Frederick H (Dora H), slsmn Mayflower Mills, h 1224 Park av.
" Henry G, janitor, b 337 E Butler.
" Lillian, b 1224 Park av.
" Wm E E(Clara), driver Wells-Fargo, b 337 E Butler.
Fehrenbach Anna (wid Charles), h 1321 W Main.
" Joseph C, bkr 1207 W Main, b 1321 same.
" Mary, boxmkr Ft W Box Co, b 1321 W Main.
" Sophia, mndr Thieme Bros, b 1321 W Main.
" Theresa, mndr W K Mills, b 1321 W Main.

TROY-AMERICAN DRY CLEANING COMPANY
SERVICE Thoroughly Efficient -:- Dust Proof Receptical and Motor Delivery
1810-1812 CALHOUN STREET
PHONES 6002-6003

FORT WAYNE LUMBER CO.
2027 Broadway
Phone 6224

The Journal-Gazette
Is DELIVERED Before Breakfast Every Morning

LUMBER Ft. Wayne Builders Supply Co.
812-822 Hay[illegible] St. Phone 1511

Fehring Wm H (Sophia), driver Wm Rahe, h 919 Eckart.
Feichter Effie, dom 608 W Jefferson.
Feiertag Henry J (Agnes), tchr, h 540 Riedel pl.
" Kurt R, bkkpr Old Nat'l Bank, b 540 Riedel pl.
" Luella, student, b 540 Riedel pl.
Feigel, see Fiegel and Figel.
Feighler Charles, h 112 3rd.
" Mrs Clara, h 112 3rd.
" Dollie, b 112 3rd.
Feightner Norine, b 212 W Superior.
Feikos Nicholas, shoe shiner N Nicholas, b 706 Webster.
Feipel Elizius, hlpr R Bohanon, b 614 Madison.
" Frank (Anna) (Feipel Groc Co), h 614 Madison.
" Grocery Co (Frank Feipel), 618 Madison.
" Victor F, clk Feipel's, b 614 Madison.
Feist Cornelius, bkkpr A H Mills, b 336 E Lewis.
" Cyril W (L J Feist & Son), b 336 E Lewis.
" Edna, b 336 E Lewis.
" Louis J (Mary) (L J Feist & Son), h 336 E Lewis.
" Louis J & Son (Louis J and Cyril W), tailors 828 Barr.
" Margaret, b 330 Madison.

Olds Coal Co., Highest Grades of Domestic Fuels
Try Our ANTHRACITE COAL. Everybody Likes It.
Phone 6034 SAND, GRAVEL and STONE Yards { 310 to 320 Murray St. 301 to 315 Wallace St.

" Thelma, tailoress, b 336 E Lewis.
Feistkorn Elmer C (Leona), bkkpr Hamilton Nat'l Bank, h 1115 Cass.
Felber, see also Falba.
" Wm F (Frieda), patrolman, h 752 Davis.
Feldheiser Mrs Emma, h 635 E Wayne.
Felegone Eli, lab Rolling Mill, b Com'l Add.
" George, lab Rolling Mill, b Com'l Add.
Felger Daniel C (Theresa) (Wayno Co), h 710 Greenlawn av.
" Edward N (Louise), foreman W K Mills, h 627 Knitters av.
" Ernest H (Mary J), carrier P O, h 1602 Lake av.
" Erwin W, hlpr W K Mills, b 1642 High.
" Gottlieb J (Anna), h 618 Runnion av.
" Harriet E, stenogr Bowser's, b 2340 Weisser Park av.
" Henry G (Grace B), hlpr Penn Co, h 1227 Winter.
" Henry G (Kate), mgr Cor Sch, h 636 Huffman.
" Henry W (Lucy), h 2340 Weisser Park av.
" Jacob H (Louise), hlpr Eckart's, h 618 Davis.
" John G (Mary), h 1824 E Pontiac blvd.

Fort Wayne Plumbing & Heating Co. E. F. OELSCHLAEGER, Mgr. Phone 3107 1007 Harrison St.

Troy Laundry Co. VACUUM CLEANING SERVICE In all Its Branches 1711-1717 Calhoun St. Phone 6001

FOX BROS. & CO. 923-5-7-9-931 CALHOUN STREET
COMPLETE HOUSE FURNISHERS

M. J. BLITZ Everything in Insurance
Our Companies Settle Promptly
514 Shoaff Bldg. Phone 479

PUBLIC LIBRARY FORT WAYNE

Felger Lena, sewer W K Mills, b 618 Runnion av.
" Lida, transfer W K Mills, b 330 Montgomery.
" Mary C (wid Wm C), h 330 Montgomery.
" Rose, sewer W K Mills, b 618 Runnion av.
" Walter A (Ethel), driver Eckart Pkg Co, h 2717 Lafayette.
" Wm H (Margaret), pntr Penn Co, h 1642 High.
Felix Joseph, clk, b 1510 Calhoun.
Felker Elizabeth, b 1314 Washington blvd W.
Fell Bryan, opr W P Gds Co, b 457 Nussbaum.
" Fred H (Grace E), saloon 802 Barr, h 1132 St Joe bld.
" John, mason, b 604 Anderson av.
" Nicholas (Catherine), mason, h 457 Nussbaum av.
" Owen O (Lola), fireman Penn Co, h 2716 Hanna.
" Roy V (Mabel), mason, h 466 Elizabeth.
" Wm H (Zella), stkkpr Ft W E Wks, h 3215 Dinnen av.
Feller Christian (Mary E), asmblr Bowser's, h 1223 Summit.
Fellers Hazel, fldr W K Mills, b 1119 Michigan av.
Fels Charles E, lab Bowser's, b 2105 John.
" Christian, b above 306 E Columbia.

VICTROLAS MODERATE PAYMENTS
$15 $25 $50 $75 $100 $150 $200
PACKARD MUSIC HOUSE 930 CALHOUN

" John W (Rena), brakeman Penn Co, h 1816 Monroe.
" Thomas W, electr, b 2105 John.
" Wm J (Clara), mach Bowser's, h 2105 John.
Felt Adolph (Louise), carp, h 2527 Caroline.
" Frederick P (Lena), cigarmkr Eckart's, h 2910 Koenig.
" Sophie, b 401 Washington blvd W.
" Vera M, b 2910 Koenig.
Felts Charles (Josephine), painter, h 821 Erie.
" Charles E, com trav, b 1444 Clifton av.
" Charles J (Wilhelmina), driver, h 911 Liberty.
" Charles N, carp, b 2401 Fox av.
" Clement W, carp, b 2401 Fox av.
" Edwin, lab Ft W Brick Co, b 821 Erie.
" Edward J, bottler Berghoff's, b Winter, (12).
" Emma, forelady W M U Co, b 2401 Fox av.
" Fred W, sign pntr 716 Clay, b same.
" Grace E, student, b 2914 Thompson av.
" Herman W (Emma C), real est, h 2914 Thompson av.
" John E (Jennie), ins agt, h 1444 Clifton av.
" Laura A (wid Warren B), b 2401 Fox av.
" Mrs Lillian, h 716 Clay.

SHRYOCK AUTO COMPANY
Phone 290 KEMCO ELECTRIC GENERATORS 709-15 Clay St.
Let us install this guarantee system in your car—$75.00

IRON-AMERICAN DRY CLEANING COMPANY
PHONES 6002-6003
SERVICE that Commends -:- Special Attention and Skill
1810-1812 CALHOUN STREET

"THE OLD RELIABLE" The Emporium SECOND-HAND FURNITURE, STOVES, EVERYTHING
ESTABLISHED 1876

Both Phones 135 **KRUDOP** Corner Francis & Hayden
COAL AND LUMBER

Felts Lucretia M (wid Frank A), h 2401 Fox av.
" Robert (Anna), plbr Berghoff's, b 7 Perth.
Fenger Otto A (Anna) (Ind Art Glass Co), h 521 3rd.
Fenker Bernadetta, wndr W K Mills, b 2905 Reynolds.
" Herman R (Amelia), carp, h 2905 Reynolds.
" Joseph, student, b 2905 Reynolds.
" Marie, wndr Thieme Bros, b 2905 Reynolds.
" Raymond J, knitter W K Mills, b 1702 Lumbard.
" Rosella, opr W K Mills, b 1702 Lumbard.
" Rudolph (Caroline), carp, h 1702 Lumbard.
" Rudolph H, gardener, b 2905 Reynolds.
Fennell James J, fireman Ft W E Wks, b 3422 Lafayette.
Fenner Augusta (wid Henry), b 2132 Smith.
" Elsie, dom 702 W Wayne.
" Mrs Luella, b 133 Douglas.
Fenton Edgar R, tmstr, b 1307 Barthold.
" Frederick S S, b 535 Washington blvd E.
" Loretta R, inspr W K Mills, b 1307 Barthold.
" Louis, lab Per Bis Co, b 1902 Calhoun.
" Michael F (Catherine), motorman, h 1307 Barthold.
Ferber, see also Farber.

Osteopathy DR. JOHNSTON
DISEASES CURED
Res. Home Phone 6534. Office 1529. 4th Floor Shoaff Bldg. (Licensed)

" Christian, carp, b 2415 Smith.
" Christine, b 821 E Lewis.
" Henry (Sophia), carp, h 821 E Lewis.
" Herman, mach Horton Mfg Co, b 1645 High.
" Margaret (wid Conrad), h 1109 Ohio.
" Martin W (Christine), carp, h 2818 S Calhoun.
" Wm, lab Penn Co, b 1109 Ohio.
" Wm C, price clk Schlatter's, b 821 E Lewis.
Ferckel Adam (Susanna), bartndr, h 433 E Lewis.
" Adam E (Anna), saloon 627 E Lewis, h 1131 Hugh.
" Bertha (wid Martin), b 215 Masterson av.
" Chas A (Mayme), mldr Cen Foun Co, h 1614 E Wayne.
" Martin J, fl mgr Fruit House, h 215 Masterson av.
Fercucz Matia, lab, b 3212 Culbertson.
Ference Vanga, lab Rolling Mill, b Com'l Add.
Ferguson, see also Firgusson.
" Alma, solr, b 125 Washington blvd W.
" Caroline L, adv agt Wolf & Dessauer, b 1016 W Wayne.
" Clair, student, b Penn pl, (1).
" Florence, stenogr Bursley's, b 134 E Williams.

RELIABLE REAL ESTATE — C. A. RASTETTER — 131 E. Berry

Troy Laundry Co.
Modern Electric Equipment Service
Automatic Devices of the Latest Design
1711-1717 Calhoun St. Phone 6001

Frescoing in all its Branches
OLIVER S. JONES
PAINTER and DECORATOR
120 EAST LEITH ST.
Phone 6577

HETRICK & MOSES REAL ESTATE INSURANCE
514 SHOAFF BLDG. Phone 479
Residence Phones 1138 .·. 1370
CHOICE LOTS AND HOMES FOR SALE—All Parts of City—SEE US.

Ferguson Floyd R (Opal), storekpr Home Tel Co, h 624 Pfeiffer.
" George W, mach hd Packard Co, b 3226 Fairfield av.
" Glen W (Minnie), engr Bruder's, h 2525 Warsaw.
" Grace B, stenogr Craig Bis Co, b 2 Penn pl.
" Helen B, b 1407 E Wayne.
" James J, hlpr Penn Co, b 1209 Columbia av.
" John (Eliza), h 721 W Berry.
" John E (Harriet), heater, h 208 Mechanic.
" Joseph E (Bertha), painter, h 134 E Williams.
" Margaret, student, b 1407 E Wayne.
" Mrs Margaret, h 1016 W Wayne.
" Mrs Margaret E, b 506 Lavina av.
" Mathew A (Eva), mach Penn Co, h 636 Elizabeth.
" Minnie (wid Boyd L), b 318 Douglas av.
" Nellie H (wid John T), h 1507 Crescent av.
" Nellie, drsmkr 2306 Calhoun, h 133 E Williams.
" Ona A, bkkpr Overland, b 1103 Columbia av.
" Paul A, b 1507 Crescent av.
" Ralph C, driver A C Brase, b 536 Madison.
" Robert W (Lottie E), wndr Ft W E Wks, h 1238 Fairfield av.

BROWN TRUCKING CO. MOVING STORAGE TRANSFER 125 W. COLUMBIA — Phone 73

" Thomas A (Ada), engr Trac Co, h Penn pl.
" Walter O, mach hd Penn Co, b 1209 Columbia av.
" Wm E (Ruth F), condr Penn Co, h 824 E Lewis.
" Wm G (Ethel), phys, h 1407 E Wayne.
" Wm H (Lettie), restaurant 1323 Calhoun, h same.
" Wm T (Sarah), phys 222 W Wayne, h same.
Ferlini Dominique, clarinet Orpheum Theatre.
Ferneau Clinton I (Emma), foreman, h 1425 Runnion av.
" Emma, mender W K Mills, b 1425 Runnion av.
Fernwalt Arthur H (Frieda), clk Wabash R R, b 454 Buchanan.
" Robert G (Edna), driver Ft W Dairy, h 1329 Michigan av.
Ferrell, see Farrell.
*Ferrington Stetson, cook, b 1210 Erie.
Ferris, see also Farris.
" Ada, opr Troy Laun, b 2204 Lawrence av.
" Carey S (Mary), phys 207 E Berry, h 629 E Jefferson.
" Clark A (Allie), mgr Wayne Sls Co, h 1521 E Wayne.
" Dessa, opr Ft W E Wks, b 828 Walnut.
" Edith, opr Troy Laundry, b 2204 Lawrence av.

Regis Dry Cleaning Co. ORIGINAL FRENCH PROCESS NOT EXCELLED 1205 Calhoun St. Phone 2198

R. PARKER SMITH Real Estate Farms and City Property
Office Phone 2615 House Phone 6225 422-424 Shoaff Bldg.

Hot Air Furnaces Wm. Carter & Sons
423 Old Fort Place Phone 431

Bath Tubs and Lavatories
The National Mill Supply Co.
209-211 East Columbia Street

Ferris Ellen (wid Frank C), h 1605 E Wayne.
" Mrs Matilda N, b 324 E Lewis.
" Nathan E, clk Wolf & Dessauer, h 629 E Jefferson.
" Mrs Jennie, bakery 233 E Main, h same.
" Jesse M (Nellie), driver Danner & Co, h Adams, (13).
" Michael (Jane), sec hd Penn Co, h 2204 Lawrence av.
" Rose E, opr Ft W E Wks, b 828 Walnut.
FERRIS WM A, Mgr Central Mercantile Agency, Sec Ft Wayne Abstract Co, h 1605 E Wayne, Tel 3045 Red.
Fett Adrian D, driver Auth Coal Co, h 2803 Fox av.
" Bert, h 1112 E Wayne.
Fetters Daniel R (Flora), broker, h 534 Meyer av.
" Jerome, appr, b 1208 Oak.
" Lela M, stenogr R G Dun & Co, b 534 Meyer av.
" Leo A (Grace), bartndr H Barner, h 507 Montgomery.
" Martin, lab Hoffman Bros, b 1208 Oak.
" Wm H (Hazel), motor Trac Co. h 2501 Smith.
" Wm H (Maggie), lab Hoffman Bros, h 1208 Oak.
Feuchter Fred C, plshr Ft W E Wks, b 1331 Stophlet.
" George, cutter Eckrich's, b 1331 Stophlet.
" Martin (Rose), blksmth Penn Co, h 1331 Stophlet.

The Seelberg Store
126 E. BERRY ST. SMART CLOTHES for WOMEN BET. CALHOUN ST. AND POST OFFICE
Telephone 2609

" Rose K, b 1331 Stophlet.
Feuerbacher Emma M, bkkpr S C Lumbard & Co, b 3102 Fairfield av.
Feulner, see Fuelner.
" Anthony (Carrie), hlpr Penn Co, h 439 Lasselle.
Feustel Edward L (Edna M), mgr R G Dun & Co, h 2138 Broadway.
" George O (Josephine), trav slsmn, h 3028 Shawnee av.
" Sophia B (wid August), b 1013 Union.
Fey, see also Fay.
" Catherine (wid Jacob), h 1110 Erie
" Christine, clk Rurode's, b 1110 Erie.
" Conrad (Sophia), slsmn Haffner's, h 2916 Weisser Park av.
" John (Ida), tinner Bowser's, h 2925 Weisser Park av.
Fichon John, lab Rolling Mill, b Com'l Add.
Fickle Charles (Edith), inspr Wabash R R, b 1801 Monroe.
FIDELITY & CASUALTY CO of New York, C B Fitch Agt 213 Shoaff Bldg (see left side lines).

CLARK GARAGE CO.
2235-2237 OLIVER (REAR) Phone 6630
SECOND-HAND AUTOMOBILES REPAIRING

Troy Laundry Co.
Electric Hand Ironing .·. SERVICE
Pioneer of Indiana
1711-1717 Calhoun St. Phone 6001

J. J. VOORS COAL CO.
Domestic and Steam Coal
Jackson and Nickel Plate R. R. Tel. 2209

A and I LEATHER SHOP
Trunks, Traveling Bags, Suit Cases:
SAMPLE TRUNKS AND CASES A SPECIALTY
827 CALHOUN ST. Phone 2603

FIDELITY & CASUALTY CO OF NEW YORK, I H Shorey Agt, 628 Calhoun, Tel 6982 (see backbone and page).
Fiedler Adam J (Sophia C), car bldr Penn Co, h Cook av, (14).
" Adelaide L, tchr Normal Sch, b 905 Columbia av.
" Anna (wid Wm), h 1924 Roy.
" A George, lab, b 2031 Smith.
" Bernard C, electr Ft W E Wks, b 2031 Smith.
" Carl, clk E A Orr, b 4230 Calhoun.
" Christian L (Sophia), car bldr Penn Co, h 2735 New Haven av.
" Emil (Flora K), blksmth Wabash, h 4230 Calhoun.
" Emil K, b 2031 Smith.
" Oswald E, hlpr Ft W E Wks, b 2031 Smith.
" Theresa (wid Charles E), h 2031 Smith.
Fiegel, see also Figel.
" Herbert, boxmkr Ft W Box Co, b 1231 Maumee av.
" Wm (Augusta), tailor Hardung, h 1231 Maumee av.
" Wm C (Maude), bkr Emrich's, h 1422 Maumee av.
Field Abe Co, junk 439-441 E Columbia.

The Frank Dry Goods Co. Home Phone 407 and 3084
Dependable Dry Goods, Carpets, and Ready-to-Wear
We watch for the standard of quality

" Abraham (Clara) (Abe Field Co), h 1014 Monroe.
" Samuel M, junk Grant av and Wabash R R, b 812 Barr.
Fields Bessie, b 212 Washington blvd W.
" Clarence (Della), condr, h 1927 Hanna.
" Ota G (Linnie), mail carrier P O, h 1653 Wells.
" Violet M, dressmkr, b 1228 Fairfield av.
" Wm J (Carrie), carrier P O, h 1228 Fairfield av.
Fiers John J (Dessie), barber 343 E Lewis, h 605 E Lewis.
Fife Mrs Roxie, nurse, h 1020 St Joe blvd.
Figel, see also Fiegel.
" Albert J (Ina), mach Gilmartin's, h 520 Nuttman av.
" Alma E, clk Frank's, b 1115 Cass.
" Carl F, mssngr W U Tel Co, b 1102 St Mary's av.
" Frank, driver Schearer's, b 1121 High.
" Fred J, boarder W K Mills, b 1031 Archer av.
" Henry (Catherine), lab, h 1102 St Mary's av.
" John C (Mary), appraiser, h 1115 Cass.
" Louis F (Sarah), lab Van Arnam Mfg Co, h 3220 Fairfield av.
" Otto L, hlpr Perfect's, b 1102 St Mary's av.
" Theodore J, boarder W K Mills, b 1031 Archer av.

Regis French Dry Cleaning Company Service—Perfect
1205 Calhoun St. Phone 2198
MAUMEE CREAMERY BUTTER
MAUMEE DAIRY
Telephone 1451
602-606 W. Main
WM. KAOUGH COAL CO.
COAL WHOLESALE AND RETAIL Tel. 502
Wells and L. S. & M. S. Ry.

ELECTRICAL SUPPLIES
The Protective Electrical Supply Co.
130-132 West Columbia St. Telephone 1977

Fike Cyrus W (Jessie B), h 1323 Huestis av.
" Frase C, mssngr Bowser's, b 1323 Huestis av.
" Georgianna, hair dresser, b 1323 Huestis av.
" Georgianna C, b 1323 Huestis av.
" Vida E, opr Dudlo Mfg Co, b 1323 Huestis av.
Filler Adam A (Katherine E), driver Hilker Bros, h 1335 Erie.
" Daisy C (wid Andrew J), h 440 E Leith.
" Elmer W, printer W N U, b 1335 Erie.
" Levi R, mach hd Rastetter's, b 1335 Erie.
" Opal, caller Penn Co, b 440 E Leith.
" Orville, hlpr, b 440 E Leith.
Filley Clyde L (Hattie), condr, h 455 E Creighton av.
Filono Albert, lab Rolling Mill, b Com'l Add.
" Sam, lab Rolling Mill, b Com'l Add.
Finan Ella, bkkpr Auto Sup Co, b 1004 Liberty.
" Eva B, bkkpr T M T Co, b 1004 Liberty.
" Joseph, student, b 1004 Liberty.
" Thomas (Margaret), watchman N P, h 1004 Liberty.
Fincke Alma, nurse Luth Hospital, b same.
Finger, see Fanger and Fenger.

HOUSE OF QUALITY G. W. GATES & CO. "THE CLOAK HOUSE"
122 to 124 W. BERRY ST. Phone 3655
Women's, Misses' and Childrens COATS, SUITS, DRESSES, SKIRTS, WAISTS, MILLINERY and MUSLIN UNDERWEAR

" Clara A, nurse E H Kruse, b 1223 Jackson.
Fink Edward C, hlpr Penn Co, b 309 W Leith.
" Esther M, winder Ft W E Wks, b 309 W Leith.
" Frank H (Elizabeth M), mldr Bass', h 526 E Jefferson.
" Frank J (Loretta A), mldr Bass', h 144 E Leith.
" Fred J, tester Ft W E Wks, b 309 W Leith.
" George B (Amelia), condr, h 2417 Anthony blvd.
" James E (Sarah), agt W & S Ins Co, h 409 W Main.
" Mrs Mary, dom, b 826 W Superior.
Finke Alma, nurse Luth Hosp, b same.
" Winfield H (Cora), stk clk Ft W I S Co, h Miller, (7).
*Finley Benjamin C, hod carrier, b 1205 Elm.
" Harry, hlpr The Anthony, r 618 Harrison.
" Wm (Josie), tmstr H Tapp, h 1232 Hayden.
Finn Maude S, tchr Smart Sch, b 728 Putnam.
Finnegan Mrs Mildred, b 1107 Elmwood av.
Finnell James (Elizabeth), condr Penn Co, h 2412 Webster.
Finney Almina E (wid Wm), h 419 Fairmount pl.
" Francis (Emma), h Russell av, (4).
" James H, lab City, b 220 Melita.

Banner Laundering Co.
425-431 EAST COLUMBIA ST. PHONE 165
"DOMESTIC AND HIGH GLOSS FINISHES"

Troy Laundry Co.
Sanitary SERVICE
Fire and Germ Proof Building
1711-1717 Calhoun St. Phone 6001

M. F. Kaag & Sons
105 E. COLUMBIA STREET
Sell all kinds of Glassware

Dodge Bros. Automobile, Electric Equipment---$785
RANDALL AUTO SALES COR. Tel. 311 120 Washington Blvd. W.

Finton, see Fenton.
" Helen (wid Samuel), h 1315 Wabash av.
Finze Christian C (Clara), clk Ft W Drug Co, h 1121 Eliza.
" Dora, b 1125 Eliza.
" Emma, b 1125 Eliza.
FIREPROOFING CO THE, Linton A Wood Mgr, Builders' Material, Fire Doors, Fireproofing Metal Lath, Reinforcing Material and Waterproofing, 720 Shoaff Bldg, Tel 3686.
Firestine Edna L, opr Boss Mfg Co, b 9 Edna.
" Frank L, troubleman Trac Co, b 9 Edna.
" George H (Franie), bartndr, h 2530 Calhoun.
" Henry R, stenogr Penn Co, b 9 Edna.
" Lyman (Augusta), lineman Trac Co, h 9 Edna.
" May C, bkkpr A Hazzard, b 9 Edna.
" Nora E, hlpr Ft W I S Co, b R R (15).
" Robert (Ella), lab Eckart's, b 120 W Pontiac.
Firestone George, ship clk, b 1211 Rivermet av.
" Ross E (Hazel), clk P O, h 1211 Rivermet av.
Firguson, see also Ferguson.

We Furnish The Home on Easy Payments
PICKARD HOUSE FURNISHING CO.
112 AND 114 EAST COLUMBIA ST
Stop only ONE SQUARE East of Calhoun
NEW FEET TRANSFER CORNER

" John, lab W Gas Con Co, h 443 Holman.
Firks Albert, knitter W K Mills, b 414 Watkins.
" Albert T, hlpr Hoffman Bros Co, b 1215 High.
" Anna E, b 1215 High.
" August W (Augusta), pntr O Jones, h 1909 California.
" Charles G (Eva), knitter W K Mills, h 2015 California.
" Ferdinand (Augusta), janitor P O, h 414 Watkins.
" Frank, bdr W K Mills, b 414 Watkins.
" Grace S, mender W K Mills, b 1215 High.
" Herman F (Matilda), frescoer, h 1932 Roy.
" Wm C, knitter W K Mills, b 414 Watkins.
First Baptist Church, W Jefferson bet Harrison and Webster.
" Church of Christ, Scientist, n w cor W Wayne and Ewing.
" Evangelical Church, n e cor DeWald and Clinton.
" Methodist Episcopal Church, s w cor E Wayne and Lafayette.

HOFFMAN BROS. CO. 800 WEST MAIN ST.
HARDWOOD LUMBER AND VENEERS

TROY-AMERICAN DRY CLEANING CO.
All Modern Equipment for Handling Every Variety of Cleaning and Dyeing
1810-1812 CALHOUN STREET
PHONES 6002-6003

CHAS. D. NOLAN, Real Estate
GENERAL INSURANCE
Before you buy, sell or rent, call
PHONES 1553-1625
Lincoln Life Bldg. Suites 404-405

PUBLIC LIBRARY FORT WAYNE, IND.

JACOBS' MUSIC HOUSE
1021-1023 Calhoun Street Tel. 624

FIRST NATIONAL BANK OF FORT WAYNE, Capital and Surplus $725,000, John H Bass Pres, Charles H Worden Vice-Pres, Harry A Keplinger 2nd Vice-Pres, Harry R Freeman Cash, J H Orr Asst Cash, s e cor Calhoun and Berry, Tel 134.
" Presbyterian Church, cor Clinton and Washington.
Firth Edwin H (Margaret), engr Ft W Ptg Co, h 517 2nd.
" Margaret, pianist Star, b 517 2nd.
Fischer, see also Fisher.
" Anna K, h 313 E Berry.
" Anthony (Sophia), h 434 W DeWald.
" Bath House Co, Peter Stenger pres, Wm H Fischer vice-pres, Fred Fischer sec and treas, 213 E Wayne.
" Christian (Gisene), hlpr Penn Co, h 831 Hugh.
" Dorothy E, b 313 E Berry.
" Dwayne, clk Frank's, b 329 E Wayne.
" Ena, milliner Rosenthal's, b 831 Hugh.
" Frank A (Louisa), carp, h 513 E Taber.
" Fred H (Anna) (Fischer Bath House Co), h 1237 Lake av.
" George C, erector W Gas Con Co, b 831 Hugh.

KASH OR KREDIT Fort Wayne Outfitters Co
129 E. Berry
726 Clinton St.
Telephone 1641

" Mrs Laura, h 329 E Wayne.
" Wm A (Edna), Fischer's Turkish Bath House, h 302 Montgomery.
Fish Jay W, b 344 W DeWald.
" Riley R, trav slsmn, b 1411 Webster.
" Zono, attndt I S for F M Y, b same.
FISHACK-ELLENWOOD CO, H F Fishack Pres, C E Ellenwood Sec and Mgr, Wm Hockemeyer Treas, Lime, Cement, Sewer Pipe, Builders' Supplies, Etc, 401-413 Clinton, Tel 241 (see left top lines).
FISHACK HARRY F (Jennie), Pres Fishack-Ellenwood Co, h 701 Kinnaird av, Tel 6656.
Fishback Catherine, nurse St Joe Hospital.
Fisher, see also Fischer.
" Alice L, stenogr Bowser's, b 1724 Howell.
" Andrew (Rose), fireman Con Ice Co, h 814 Greeley.
" Anna (wid Jacob), b 1328 Elm.
" Mrs Anna, b 814 Anthony blvd.
" Benjamin G (Anna), frescoer, h 1724 Howell.
" Bros Paper Co (Max B, Samuel S, Edwin P), whol paper, 118-20-22 W Columbia.

C. C. Schlatter & Co. Mill Supplies, Paints, Oils and Varnishes

Troy Laundry Co. SERVICE ROUGH DRY FLAT WORK FAMILY AND INDIVIDUAL BUNDLE WASHING Phone 6001 1711-1717 Calhoun St.

Schone & Ankenbruck UNDERTAKERS AND EMBALMERS
N. W. COR. BARR AND BERRY STS. PHONE 377

Albert Tomkinson JOBBING *and* REPAIRING PROMPTLY ATTENDED TO
111 Montgomery St. PLUMBING *and* HEATING
Phones--Store, 205 Residence, 6251

Fisher Carl, lab, b 2119 Anthony blvd.
" Charles E (Ella), clk Adams Ex Co, h 1520 Grant.
" Charles E (Sarah), coremkr, h 1657 Richardson.
" Delora (wid Frank), h 1117 Edgewater av.
" Dorothy, opr Foster's, b 632 Harrison.
FISHER D C (Theodora), Real Estate, Insurance, Loans and Notary Public, 307 Physicians Defense Bldg, Tel 1040, h 129 W Jefferson, Tel 3761 (see adv back fly leaf).
" D Theodore, clk Old Nat'l Bank, b 129 W Jefferson.
" Edward H (Beatrice F), electr engr Ft W E Wks, h 521 Wildwood av.
" Edwin J (May R) (Fisher Bros Paper Co), h 1009 W Berry.
" Elizabeth D, opr Foster's, b 313 E Berry.
" Emma (wid Walter), dom, h 815 Clay.
" Esther, dom St Joe Hosptal.
" Frank (Hannah), driver Moran's, h 329 E Jefferson.
" Frank (Josephine), blksmth, h 703 Home av.
" Frank, lab, b 523 Lasselle.
" Frank C (Dora), electr 531 Wallace, h same.

WOLF & ESSAUER

" Frank E (Ellen), lab, h 128 Rudisill blvd.
" Freda, nurse Hope Hospital, b same.
" F C, fireman Penn Co, b 1510 Calhoun.
" George, lab Cen Foun Co, b 2119 Anthony blvd.
" George H, stage mgr, h 423 Washington blvd W.
" Harry, electr Rolling Mill, b Freeman, (6).
" Henrietta A, b 423 Washington blvd W.
" Henry D (Gertrude), engr Penn Co, h 516 E Suttenfield.
" H F, lab Per Bis o, b R R (3).
" Jack, chef The Anthony, r 202 W Wayne.
" Jacob R (Frances), painter, h 1908 Kentucky av.
" John (Minnie), lab, h 1414 Wabash av.
" John D (Nellie), trav slsmn, h 445 E Creighton av.
" John F (Blanche), mach Engr Co, h 1912 Kentucky av.
" Lloyd (Ethel), brakeman G R & I R R, h 1414 Winter.
" Margaret, b 530 W Berry.
" Max B (Addie J) (Fisher Bros), h 530 W Berry.
" Mrs Merlie F, b 912 Savilla av.
" Norton N (Ethelwyn T), slsmn, b 826 Union.
" Peter (Mary), ironwkr, h Freeman, (6).

TROY-AMERICAN DRY CLEANING COMPANY
SERVICE Thoroughly Efficient -:- Dust Proof Receptical and Motor Delivery
1810-1812 CALHOUN STREET PHONES 6002-6003

Do Not Experiment With Your Insurance. Remember That the Company That Leads in Age, Success, Strength, and Liberality is the Travelers Insurance Company
D. C. STOUT, Real Estate and Insurance Agency
710-711-712 SHOAFF BUILDING TELEPHONE 2331

JOCQUEL-SCHULZ CO.
PHONE 6050
Sackett Plaster Board. Hard Wall Plaster. Portland Cement

FISHACK, ELLENWOOD & CO.
401-413 CLINTON ST. Tel. 241
CEMENT
SEWER PIPE
PLASTER
LATH, ETC.

Fisher Regina, b 920 Francis.
" Robert J, slsmn Bass', h 612 Meyer av.
" Roger I (Virginia) (Fisher Bros), h 1334 Rudisill av.
" Sam S (Fisher Bros Paper Co), b The Anthony.
" Sarah, sewer W K Mills, b 1657 Richardson.
" Theodore T (Fay), mach Eng & Mfg Co, h 911 Spring.
" Walter V, frescoer Kover's, b 1724 Howell.
" Wm H (Marion), clk O C Gocke, h 1316 Rockhill
Fishering George W, solr C B Fitch, b 2842 Calhoun.
" Harriet B (wid George W), b 2842 Calhoun.
" Walter J, rep Barrett Mfg Co, 309-10 Shoaff bldg, b 2842 Calhoun.
Fishman David, men's furnishings 1408 Calhoun, h same.
" Mary, stenogr J C Hutzell, b 1408 Calhoun.
" Max (Pearl), grocer 802 E Lewis, h same.
" Rebecca, clk, b 1408 Calhoun.
Fishpaw Arthur, brakeman G R & I R R, b 2133 Lafayette.
Fisk Rubber Co, M J Wilcox mgr, 626 Washington bld W.
Fiske George W (Manda), tmstr, h 1317 Zollars av.
Fissel Anna (wid Phillip), h 649 Archer av.
" Charles F (Bessie), condr Penn Co, h 2223 Winter.

The Auto Supply Company
EVERYTHING FOR THE AUTO, WHOLESALE AND RETAIL
122 Washington Blvd. West

" Elizabeth (wid John), h 718 Columbia av.
" Gertrude, tchr Franklin Sch, b 649 Archer av.
" Peter, painter, b 649 Archer av.
FITCH C B (Elizabeth), Insurance, 213-217 Shoaff Bldg, Tel 1050, h 920 Webster, Tel 1041 (see left side lines).
" Delmer C (Monroe W Fitch & Sons), b 342 E Berry.
" Eugene M (M W Fitch & Sons), b 342 E Berry.
" Fred W, appr Penn Co, b 209 Esmond.
" Joseph M, clk Pro Elec Sup Co, b 716 Columbia av.
" Kelsey D (Artie), clk Ft W E Wks, h 423 5th.
" Mason J (Louise), driver Nat'l Ex Co, h 716 Columbia av.
" Monroe W (Emma) (Monroe W Fitch & Sons), h 342 E Berry.
FITCH MONROE W & SONS (Monroe W, Delmer C and Eugene M), Insurance, Real Estate, Loans, Investments and Rentals, n e cor Berry and Clinton, Tels 1360-1361, B 373.
" Roland H, clk, b 815 Fulton.
" Victor W, clk Penn Co, b 209 Esmond.

C. B. FITCH 213 SHOAFF BLDG. INSURANCE

Troy Laundry Co.
VACUUM CLEANING SERVICE
In all Its Branches
1711-1717 Calhoun St. Phone 6001

NIEZER & CO.
1308-1320 HAYDEN ST.
Phones 1416 and 550
Buyers and Shippers of
GRAIN, HAY,
SEEDS and STRAW

PLUMBING *and* HEATING SUPPLIES
THE P. & H. SUPPLY CO.
225-227 EAST COLUMBIA ST.

Fitch Wm S (Lucinda V), real est, h 209 Esmond.
Fitzgerald Ellen (wid Wm), employment office 205 Washington blvd W, h 201 same.
" Henry (Sarah), lab, h 1037 St Mary's av.
" Jack (May), h 1018 Huffman.
" John (Myrtle), brakeman N P R R, h 1230 W Main.
" John E (Theresa), waiter, h 824 Huffman.
" Mae E, b 201 Washington blvd W.
" Mary (wid Francis), b 525 W Jefferson.
" Mary (wid Wm), h 1008 High.
Fitzgibbon Catherine (wid Michael), agt, b 324 E Jefferson.
Fitzmaurice John (Edith), painter, b 1325 Hanna.
Fitzpatrick Frank, foreman Penn Co, r 1313 Clinton.
" Louise (wid Bernard), b 816 Rockhill.
Fitzsimmons George W (Amy), clk R M S, h 240 E Woodland av.
" Luella, smstrs G W Gates & Co, b 2315 Harrison.
" Sarah (wid Nathaniel), h 2315 Harrison.
Flack, see also Fleck and Flick.
" Charles R, ydman W S & B Co, h 1150 Grant av.

Whenever You See the Red Sign It's
Walsh & Co.
CALHOUN ST.
Before You Buy, Sell or Rent, Call on Us, or Call Phone 2476
GENERAL INSURANCE and REAL ESTATE

" Cyrus I (Ella), mech City Car Wks, h 2107 Calhoun.
Flagg Catherine, inspr G E Co, b 507 5th.
Flagle Milton G (Edith), engr L E & W R R, h 212 3rd.
" Russell E, dept mgr Ft W O & S Co, b 212 3rd.
" Winifred L, b 212 3rd.
Flaharty Catharine, clk Wolf & Dessauer, b 133 E Williams.
" John (Mary), lineman Penn Co, h 133 E Williams.
Flaig Barbara (wid Engelbert), h Manford, (12).
" Frank, tmstr, b 2046 Nelson.
" George F, fireman Penn Co, b 1218 Horace.
" George J (Lydia), hlpr Penn Co, h 2536 Caroline.
" Hattie, asst cash People's Store, b 2536 Caroline.
" John H (Agnes S), foreman G E Co, h 3414 Broadway.
" Michael (Emma E), G E Co, h 1224 Organ av.
" Otto, lab Perrine Armstrong, b Manford, (12).
" Walter, time clk Ft W E Wks, b 2536 Caroline.
Flanagan John, bottler Centlivre's, b 520 Anderson av.
" Michael (Sarah J), hlpr Penn Co, h 1209 Barr.
Flanery Peter (Mary), carp Packard's, h 514 Organ av.
Flangen John (Clara), h 305 W Main.

TROY-AMERICAN DRY CLEANING COMPANY
SERVICE that Commends -:- Special Attention and Skill
PHONES 6002-6003
1810-1812 CALHOUN STREET

Smoke "GOLD SEAL"
5c CIGAR

SPECIFY MONARCH PAINT FOR YOUR WORK
100% PURE. It will stick and wear longest
Phones 149-150 Seavey Hardware Co. HARRISON and PEARL

HIGGINS FLY SCREENS
Diether Heating Co.
715 Maiden Lane Phone 2567

Flaugh Charles, cement wkr, b 1223 Elm.
" David, lab, b 1223 Elm.
" George, cement wkr, b 1223 Elm.
" George N (Elsie), blksmth 416 Harrison, h 625 Runnion av.
" Harry G (Orpha), carp, b 1223 Elm.
" Jacob H (Harriet M), engr Penn Co, h 2615 Holton av.
" Philip (Caroline), h 1223 Elm.
Fleck, see also Flack and Flick.
" Clarence D, hlpr Bowser's, h 3429 Holton av.
" Fred, tinner, r 128 E Columbia.
" Otto, chauffeur M Fisher, r 530 W Berry.
Fleckenstein Henry E (Ella), h 524 Riverside av.
" Luella, stenogr Shryock Auto Co, b 524 Riverside av.
" Robert H (Edna), bkkpr Sherman-White Co, h 515 E Creighton av.
Fleet Ethel (wid James), clk Baltes Hotel, b 1528 W Main.
Fleischer Andrew (Magdaline), cabtmkr Packard Co, h 1731 Hanna.
" John (Marie M), carp Packard's, b 2129 Oakley.
Fleischman Eva D (wid Henry), b 530 Huffman.

Blank Books and Loose Leaf Ledgers MADE TO ORDER
Anthony Printing & Engraving Company
Calhoun and Superior Streets Phones 919-287

" Fred J (Minnie), mach Penn Co, h 1006 3rd.
" John M (Mary), h 816 3rd.
FLEISCHMANN CO THE (S D Zeis Agent), Manufacturers and Distributors of Fleischmann's Yeast, 712 Clinton, Tel 593.
Fleming Mrs Emma, h 1102 W Berry.
" Esther M H, librarian Allen Co, b 1102 W Berry.
" Frances (wid Thomas H), h 2103 Wells.
" Fred G (Gertrude), foreman, h 1202 Lambert Drive.
" Ida, nurse Luth Hospital, b same.
" James J (Bertha), saloon 1155 W Main, h same.
*" John, mach hd Rolling Mill, b 1328 Zollars av.
" John H, b 1804 Harrison.
" M Celeste, b 1031 W Berry.
" Naomi, looper W K Mills, b 618 Huffman.
" Oliver L, knitter W K Mills, b 618 Huffman.
" Oliver M (Lottie), stone cutter, h 618 Huffman.
" O L, hlpr Penn Co, b 542 Wallace.
" Roderick D (Cora), state game warden, h 216 3rd.
" Sadie M, b 1031 W Berry.
" Sarah, h 1317 Cass.

P. R. Arnold Co.
Gas, Electric and Combination Fixtures
Gas and Electric Shades
Wholesale and Retail Electrical Supplies
211 EAST MAIN STREET
PHONE 317

Troy Laundry Co.
Modern Electric Equipment Service
Automatic Devices of the Latest Design
1711-1717 Calhoun St. Phone 6001

The Wildwood Lumber Company
410 Organ Avenue - - Telephone 6992

Home Supply Co. "SATISFACTO" COALS Phone 6030

Fleming Stephen B (Inez), treas Berghoff's, b 1031 W Berry.
" Thelma, cash Wolf & Dessauer, b 216 3rd.
" Thomas (Elizabeth), lineman, h 2114 N Clinton.
" Wm A (Dorothy M), vice-pres Cor Paper Co, h 1031 W Berry.
" Wm H, r 415 Brackenridge.
" Wm J (Bertha), stone cutter, h 3045 Lafayette.
" W H, fireman N P R R, b 418 Jackson.
Flemion Julia, dom 1317 W Wayne.
Flesari Pete, lab Rolling Mill, b Com'l Add.
Flesher Wm (Sadie R), lab N P, h 1332 Michigan av.
Fletcher Harry P (Mary), pres Patterson-Fletcher Co, h 2520 Broadway.
" Henry, pressfdr Ft W Box Co, b 1101 Wells.
" Howard E, appr Wabash, b 120 E Pontiac.
" James C (Lottie), condr N P R R, h 635 3rd.
" James M (Allie B), brakeman Penn Co, h 2820 Barr.
" Josiah F, h 711 Barr.
" Loretta M, clk Rurode's, b 806 Harmer.
Fletter Charles C (Mary E), agt, h Hale av, (7).
" Charles F (Flossie), lab Wabash R R, h 25 Hale av.

When you think of Insurance think of
FEDERSPIEL 822 Clinton

" Edna, clk, b 723 W Superior.
" James W (Pauline), mach hd Penn o, h 519 Wallace.
" John T, mssngr N P R R, b Hale av, (7).
Flick, see also Flack and Fleck.
" Building, 207-209 W Berry.
" Clara B. florist, b 2832 Thompson av.
FLICK FLORAL CO (Alice M Shive), Florists 207-209 W Berry, Tel 467, Greenhouses 2722 Thompson Av, Tel Red 6209, After 6 P M and Holidays call Black 6209.
" Margaret, florist, b 2832 Thompson av.
" Mildred L, florist, b 2832 Thompson.
Flickinger Alta, cook Hope Hospital, b same.
" Charles D (Eliza), engr, h 1521 E Lewis.
" Harry E (Maud), architect 1010 Calhoun, h 1216 Oakland.
" Irven C (Dora), carp, h 2119 Alabama av.
" Susie (wid George), h 1524 Hayden.
" Walter, painter, b 247 W Superior.
Flingen T, lab Penn Co, b 1115 Barr.
Flinn, see also Flynn.
FLINN C M & CO, Walter Langtry Propr, Horseshoers, 215 E Superior, Tel 1024.

Regis Dry Cleaning Co. ORIGINAL FRENCH PROCESS NOT EXCELLED 1205 Calhoun St. Phone 2198

Thrasher & Herman Plumbers and Gas Fitters 712 BARR ST. TELEPHONE 547 FORT WAYNE, IND.

Geo. L. Ashley & Sons Rooms 420-421 Shoaff Bldg. Phone 2905
INSURANCE--Fire, Life, Accident and Health

FEDDI CORD REAL ESTATE NO 919-20-21 SHOAFF BLDG. FORT WAYNE PHONE 357

Flinn George A (Clara F), h 313 Elizabeth.
Floering Karl H (Emma E), tchr, h 1136 Kinnaird av.
Flood Luke J (Catherine), heater Rolling Mill, h 720 Poplar.
Flora Nick, b Centre av, (8).
Florence Alice, folder W K Mills, b 809 Grace av.
" Mabel, folder W K Mills, b 809 Grace av.
" Thomas (Edna), carp Penn Co, h 809 Grace av.
Florent Emil (Emma C), condr Wabash R R, h 2828 Hoagland av.
Floria Nick, lab Rolling Mill, b Com'l Add.
Floring Wm C (Jennie I), condr N P, h 835 W Jefferson.
Flory Henry (Bertha), lab, b 1824 Harrison.
" Ora, dom 704 Rockhill.
Flowers Elmer (Lily), condr Trac Co, h 838 Hugh.
" Luella (wid Burton), b 530 E Suttenfield.
" Ralph, clk Penn Co, h 532 Buchanan.
" Sarah (wid Frank), b 532 Buchanan.
Floyd Daniel T (Lucy N), dry clnr, h 1418 Broadway.
" Ernest (Beulah), millwright, h 2019 Phenie.
Flynn, see also Flinn.

LINCOLN LIFE BLDG. Best Office Building for Service to Tenants
217 E. BERRY ST. FIREPROOF

" Roy (Anna), b 120 W Lewis.
Foard Harry T, steward Penn Co, b 235 Douglas av.
Foelder Herman (Ida), tchr, b 1120 Barr.
Foellinger Adolph (Sophia), slsmn, h 353 W Woodland.
" Adolph L, slsmn, b 2533 Broadway.
" Alfred, student, b 353 W Woodland av.
" Arthur M (Dorothy), clk Penn Co, h 1117 Summit.
" Christian H (Sophie), h 1339 Huestis av.
" Christina (wid Martin), h 2533 Broadway.
" Louis (Ida), mach Wabash, h 429 W Butler.
" Oscar G (Esther), restaurant 203 E Main, auditor News, h 3701 Indiana av.
" Walter W, clk Riethmiller's, b 2533 Broadway.
Foerster, see also Forester, Forster and Foster.
" Anna, floorlady Foster's, b 2017 Maumee av.
" Christine, looper W K Mills, b 1401 Fletcher av.
" Clara, opr Foster's, b 1401 Fletcher av.
" Conrad (Wilhelmina), inspr, h 1401 Fletcher av.
" Elizabeth, sewer Foster's, b 2017 Maumee av.
" Henry (Mary), carp Penn Co, h 2017 Maumee av.
" John (Laura), janitor, h 1430 Anthony blvd.

The H. Pfeiffer & Son Co. Well and Cistern Pumps Steel Rooting and Siding 107-109 E. Columbia Street

Troy Laundry Co. Electric Hand Ironing ∴ SERVICE Pioneer of Indiana 1711-1717 Calhoun St. Phone 6001

EDMUNDS Electric, Plumbing, Heating 1019 Calhoun St. Tel. 262

INSURANCE GUY J. GILBERT Phone 240 305 Lincoln Life Bldg.

Foerster Louise, opr Foster Co, b 1401 Fletcher av.
" Minnie, opr Foster's, b 1401 Fletcher av.
" Wm, clk F Meinzen, b 2017 Maumee av.
Foertsch Hubert, appr Blank & Co, b 1220 Francis.
Fogarty Edward J, slsmn, b 505 E Berry.
Fogel, see also Vogel.
" Anna, dom 1203 W Berry.
Foland Clarence S (Viola), steel wkr, h 917 Wilt.
Folba M, lab Ind Ltg Co, b 1349 Hayden.
Foley Agnes, clk Wolf & Dessauer, b 1126 W Main.
" Bertha C, opr Foster's, b 222 E Pontiac.
" Celia C, prin Miner Sch, h 836 W Jefferson.
" Clyde, collr Home Tel Co, b 1126 W Main.
" Effie, waitress, b County Farm, (10).
" Julia, b 836 W Jefferson.
" Timothy S (Margaret), engr Penn Co, h 2948 Hanna.
" Zoe M (wid Jerry), h 1126 W Main.
Folk May, dom 1122 W Wayne.
Folkening, see Volkening.
Follis Edward (Mazie), hlpr Deither, h 1210 Orchard.
" Ethel M, boxmkr Ft W Box Co, b 1304 Marion.

Fresh Daily, Pure, Clean and Wholesome. Always Wrapped. "Haffner's Potato-Loaf Bread" Haffner's Star Bakery

" Helen, boxmkr Ft Wayne Box Co, b 1304 Marion.
" Jefferson T (Matilda), curb setter, h 1304 Marion.
" Louis J (Sylvia), slsmn Perfect's, h 709 Prospect av.
" Milo F (Elizabeth), hlpr Per Bis Co, h 1120 Wells.
" Nellie K, boxmkr Ft W Box Co, b 1304 Marion.
Folsom Rev Arthur J (Mary), pastor Plymouth Congregational Church, h 120 E Taber.
Foltz, see also Voltz and Volz.
" Mrs Anna H, transferer W K Mills, b 1101 DeGroff.
" Eugene (Belle), motor Trac Co, h 446 E Lewis.
" George (Louise C), carp, b 1102 Stophlet.
" Mattie (wid John), b 1220 Barthold.
" Nina M, b 673 Huffman.
" Ray W, motorman Trac Co, b 673 Huffman.
" Richard C, hlpr W O T & P Co, h 707 Wagner.
" Samuel C (Lillie M), carp Penn Co, h 2830 James.
" Sarah (wid Azaar), h 673 Huffman.
Foncannon Oliver, b 1725 Wabash av.
" Oliver P (Nellie) (Foncannon & Brower), h 528 Wagner.
" & Brower (O P Foncannon, H Brower), contrs 2706 Weisser Park av.

Regis Original French Dry Cleaning Company Service—Perfect 1205 Calhoun St. Phone 2198

FORT WAYNE LUMBER CO. 2027 Broadway Phone 6224

The Journal-Gazette FORT WAYNE'S LARGEST NEWSPAPER

Mill Work Ft. Wayne Builders Supply Co.
812-822 HAYDEN STREET PHONE 1511

Fonner George M (Emma L), phys 1102 E Creighton av, h same.
" Mrs Lillia M, dressmkr 1031 Fairfield av, h same.
" Lynn A (Susannah), dentist Old Nat'l Bank bldg, h 1102 E Creighton av.
" Vashti, stenogr, b 1031 Fairfield av.
Foohey John M (Margaret), contr, h 210 W Creighton av.
" Margaret, student, b 210 W Creighton av.
" Michael J, clk, h 205 Douglas av.
" Timothy (Elizabeth), contr 205 Douglas av, h same.
Foote Joseph G (Matilda), h 1922 Hoagland av.
Forbing Delia (wid John), h 201 W Creighton av.
" Martha (wid Joseph), h 53 Edward.
Force Charles H (Laura), barber, h 1602 Cass.
Forche August, carp, b Hoffmann House.
Ford Emma, b 127 Washington blvd E.
" Flo, attndt I S for F M Y, b same.
" Francis, b 1859 Broadway.
" Frank M (Agnes), carp, h 703 Baltes av.
" George (Estella), stk clk, h 1018 W Jefferson.
" George L (Ida M), printer, h 1017 Broadway.

Olds Coal Co., Highest Grades of Domestic Fuels
Try Our ANTHRACITE COAL. Everybody Likes It.
Phone 6034 SAND, GRAVEL and STONE Yards { 310 to 320 Murray St. 301 to 315 Wallace St.

" Howard L (Ruth), weather strips, b 901 Edgewater.
" James E (Louise), mgr Ft W B & T Co, h 1427 Stophlet.
" Leona, b 127 Washington blvd E.
" Lewis T, stock clk Penn Co, b 1323 Zollars av.
" Ralph, engr Ft W E Wks, b 2011 Hoagland av.
FORD TAILORING CO, E L Erb Mgr, 1035 Calhoun, Tel 3007.
" Victoria, furn rms, h 127 Washington blvd E.
" Walter A (Martha), weather strips 901 Edgewater av, h same.
Fordham Frank A (Veronica), lab, b Thomas, (12).
" Louis (Mary), brickmkr, h Thomas, (12).
" May b Thomas, (12).
Fordney, see also Fortney.
" Mrs Catherine, b 340 W Jefferson.
Fordyce James, horseshoer Bluffton rd, (10), h same.
Foreman Bessie, clk Woolworth's, b 1735 Bayer av.
" Mary (wid John), nurse, b 2113 Kentucky av.
" Myrtle E, clk, b 1735 Bayer av.
" Walter R (Florence), opr Crystal, h 2113 Kentucky.

Fort Wayne Plumbing & Heating Co.
E. F. OELSCHLAEGER, Mgr.
Phone 3107
1007 Harrison St.

Troy Laundry Co.
Sanitary SERVICE
Fire and Germ Proof Building
1711-1717 Calhoun St. Phone 6001

FOX BROS. & CO.
923-5-7-9-931 CALHOUN STREET
COMPLETE HOUSE FURNISHERS

UNION CENTRAL LIFE
821-822-823-824-825 Shoaff Building
W. P. HART, General Agent
Pays the largest dividends to policy-holders of any company in the world.
Phone 2014

PUBLIC LIBRARY FORT WAYNE, IND.

Forest Mary, b 527 Organ av.
Forgotch Joseph, lab Rolling Mill, b Com'l Add.
" Mike, lab Rolling Mill, b Com'l Add.
Fork Fred L (Viona), tmstr, h 2125 Parnell av.
Forker Clara, opr, b 410 Clinton.
" Etta, opr, b 410 Clinton.
" Eugene (Mae), livery 410 Clinton, h same.
" Marie, opr Boss Mfg Co, b 410 Clinton.
Forks August, carp Penn Co, b 2524 Weisser Park av.
" Conrad L (Dora), foreman Penn Co, h 3113 Smith.
Forney E, strander Rolling Mill.
Forsha Agnes, opr Econ Glove Co, b 1822 Calhoun.
Forst Lawrence (Bessie), fitter Ind Ltg Co, h 2130 Nelson.
" Roy J (Clara), boilermkr Penn Co, h 1930 Smith.
Forster, see also Foerster and Foster.
" Bertha (wid Fred), h Anthony and Birchwood.
" Edward W (Ethel), fireman Penn Co, h 2020 Oliver.
" Fred M, lab, b cor Anthony and Birchwood avs.
" Henry L (Eva M), engr Penn Co, h 517 E Lewis.
" Ruth W, b 517 E Lewis.

VICTROLAS MODERATE PAYMENTS
$15 $25 $50 $75 $100 $150 $200
PACKARD MUSIC HOUSE 930 CALHOUN

Forsythe Wm E (Helen), brakeman N P, h 617 Osage.
Fort Recovery Hospital, Poor Farm Add.
Fortney, see also Fordney.
" Frank G (Nettie), architect City & Suburban Bldg Co, h 1222 Rivermet av.
" George M, b 429 Brackenridge.
" Glenn, foreman Penn Co, b 2006 Gay.
Fortriede Albert C (Minnie L), clk L Fortriede, h 929 Cottage av.
" Edwin F, clk L Fortriede, b 623 Washington blvd W.
" Lorene A, teacher, b 623 Washington blvd W.
FORTRIEDE LOUIS (Mary), Boots, Shoes and Rubbers, 615 Calhoun, h 623 Washington Blvd W.
" Louis H (Pauline), clk, h 2508 Lafayette.
" Waldemar C (Frieda), clk, h 1118 Cottage av.
Fort Wayne Abstract Co, Kenneth Larwill mgr, W A Ferris sec. 127 E Berry.
" Artificial Stone Co, 525 Wagner.
" Art School, n e cor W Wayne and Webster.
" Audit Co, L L Gardner, 305 Shoaff bldg.
FORT WAYNE AUTO SLIP COVER CO, John Gillie Propr, 916 Harrison, Tel 3149.

TROY-AMERICAN DRY CLEANING CO.
All Modern Equipment for Handling Every Variety of Cleaning and Dyeing
1810-1812 CALHOUN STREET
PHONES 6002-6003

"THE OLD RELIABLE" The Emporium
LOANS MONEY ON DIAMONDS, WATCHES AND VALUABLES
ESTABLISHED 1876

SHRYOCK AUTO COMPANY
Phone 290 - 709-15 Clay St.
Repairing, Repainting and Body Building. The Best Equipped Shops in Northern Indiana

Both Phones 135 **KRUDOP** Corner Francis & Hayden
COAL AND LUMBER

Fort Wayne Barber College, P E Kraus propr, 219 E Main.
" Baseball Park, foot of Calhoun.
" Beef Co (E M Mix, H E Lowery), 230 E Columbia.
" Bible Training School, cor Rudisill and S Wayne av.
FORT WAYNE BILL POSTING CO, T H Merrill Mgr, 108 W Lewis, Tel 1893.
FORT WAYNE BOX CO (INC), A G Burry Mgr, Mfrs of All Kinds of Paper Boxes and Printers, N W Cor Calhoun and Superior, Tels 287 and 919.
" Brick Co, H Hilgemann pres, M Irmscher vice-pres, H Keller sec and treas, J E Ford gen mgr, Lima rd.
FORT WAYNE BUILDERS' SUPPLY CO, Henry L Mollet Pres, Henry Hilgemann Vice-Pres, John Suelzer Jr Sec, Treas and Mgr, Planing Mills, Dealers in Lumber, Building Supplies, Sewer Pipe, Etc, 840 Hayden, Tels 1511 and 1531 (see left top lines).
FORT WAYNE CEMENT STONE CO, C H Schulz Pres, L Charles Jocquel Treas, 2216 Broadway, Tel 6050 (see right bottom lines).
FORT WAYNE CITY DIRECTORY, Mrs Edith K Andrews Mgr, 401 Bass Blk, Tels 1036, 259.

Osteopathy DR. JOHNSTON
DISEASES CURED
Res. Home Phone 6534. Office 1529. 4th Floor Shoaff Bldg. (Licensed)

" Clearing House Assn, S M Foster pres, W H Rohan vice-pres, Paul F Kuhne mgr, 723 Court.
FORT WAYNE COAL CO, P F Dixon Pres, H G Keegan Sec, C E Crall Mgr, City Office 111 E Main, Tel 1900, Yards Cor Fulton and Nickel Plate R R, Tel 1082.
" Commercial Exchange, Wm A Stockman pres, D F Waterfield vice-pres, E A Walker sec, H A Perfect treas, 306-307 Bass blk.
" Conservatory of Music, Charles F W Meyer director, 2nd floor Bank blk.
" Correspondence School, Ger-Am Trust bldg.
" Corrugated Paper Co, H C Paul pres, W A Fleming vice-pres, D Bond treas, P F Griffin sec and mgr, cor Murray and Barr.
" Creamery Co (Charles McCullough, Wm Klitzke), 1426 Fairfield av.
" Credit Co, C J Naughton mgr, 1221 Calhoun.
" Dairy Co, W Klitzke mgr, cor Baker and Fairfield.
" Dental Depot, J C Link mgr, Lincoln Life bldg.
" District Telegraph Co, cor Berry and Court.

C. A. RASTETTER, Real Estate 131 E. BERRY
FARMS AND CITY PROPERTY
House 7163 Red
Office Phone 366

Troy Laundry Co.
SERVICE: WET WASHING, ROUGH DRY, FLAT WORK, FAMILY AND INDIVIDUAL BUNDLE
Phone 6001
1711-1717 Calhoun St.

BEAUTIFY YOUR HOMES
Call OLIVER S. JONES
Phone 6577 PAINTER & DECORATOR 120 E. Leith St.

FORT WAYNE BOX COMPANY

PRINTING AND ENGRAVING

We operate the most up-to-date Printing Plant in Northern Indiana

IT will pay you to see us before placing orders elsewhere for *Printing* of every description, Lithographing, Blank Books, Loose Leaf Sheets, Loose Leaf Ledgers, Sectional Post Binders for every purpose; also Paper Boxes and Folding Cartons.

We are in a position to produce any piece of printing complete. We furnish ideas, make designs and engravings, and do the printing and binding. In fact, we will take entire charge of any piece of printing, leaving you nothing to do but O. K. the work as it progresses.

Our complete organization with the most modern equipment makes it possible to give the best service for the least money.

Phones
287 and 919

FORT WAYNE BOX CO.

The House of Quality and Service

CORNER CALHOUN AND SUPERIOR STREETS
FORT WAYNE, IND.

Designers Engravers Electrotypers

The Old Proverb Says: "The Pen is Mightier than the Sword"

But when it comes to printed matter,

the artist's pen is mightier than the written word. It's the originality in our illustrations that puts the pulling power in your literature.

We are Commercial Designers of Character

From a pen picture of a portrait to illustrations of merchandise—pictures which make much description of the subject superfluous. Engravings in one or more colors without apology to nature.

Printing (that speaks for itself)

And for those whose time is more valuable at something else, we also originate follow-up letters, write advertisements and plan complete booklets.

Just at this season of the year you no doubt have requirements along our line, and we urge that you advise us of your needs.

We will be glad to give you our careful attention, and will submit our ideas in typewritten form without obligation, or give you an artist's sketch if your needs require it. Drop us a line.

FORT WAYNE ENGRAVING CO.

FORT WAYNE, INDIANA

HETRICK & MOSES REAL ESTATE
514 SHOAFF BLDG. Phone 479
Residence Phones 1138 .·. 1370 GENERAL INSURANCE
SEE US BEFORE YOU BUY, SELL OR RENT

FORT WAYNE DRUG CO, Henry C Paul Pres, John H Jacobs Vice-Pres, Henry J Bowerfind Sec, Fred G Landenberger Treas, L F Eberbach Mgr Sundries Dept, Wholesale Drugs, Chemicals, Oils, Druggists' Sundries, Etc, 127-129 W Wayne, Tels H 421 and 441, Bell 324.

FORT WAYNE ELECTRIC WORKS of General Electric Co, F S Hunting Gen Mgr, H F Thomas Treas, A A Serva Sales Mgr, J J Wood Mgr, Mnfrs of Electrical Machinery, S E Cor Broadway and P Ft W & C R R, Tel 57.

" Electro Plating Co (F Greek, H H Ruchel), 1832 Hanna.

" Elevator Wks, W Lasar mgr, 912 Wells.

FORT WAYNE ENGINEERING & MFG CO, H C Paul Pres, John Astrom Vice-Pres, J H Haberly Sec and Treas, Complete Water Supply Systems, Pumps and Air Compressors, 6th and N Harrison, Tels H 402, B 106.

FORT WAYNE ENGRAVING CO, N W Cor Calhoun and Superior, Tels 287 and 919.

Hauling and Hoisting Heavy Machinery and Pianos

BROWN TRUCKING CO.

125 W. COLUMBIA .·. .·. PHONE 73

" Filling Station No 1, F H Langley propr, cor Baker and Harrison.

" Filling Station No 8, cor Clay and E Columbia.

FORT WAYNE FOUNDRY & MACHINE CO, J H Bass Pres, C T Strawbridge Sec, G M Leslie Treas, A W Pickard Asst Treas and Mgr, Gas Engines, Gas Producers and Structural Iron Work, S E Cor Superior and Harrison, Tels H 392, B 82.

FORT WAYNE FREIE PRESSE CO, G Max Hofmann Pres, C J Scheimann Sec, Hermann Mackwitz Treas and Mgr, Publishers Freie Presse Staats-Zeitung, 615 Clinton, Both Tels 522, H 119.

" Gas Welding Co, R Humble mgr, 2018-20 Webster.

FORT WAYNE HARDWARE & SPORTING GOODS CO, R A Freiburger Pres, Oscar W Schiefer Sec and Treas, 612 Calhoun, Tel 204.

" High School, Barr bet Lewis and Montgomery.

FORT WAYNE HORSE AND MULE MARKET, L D Burnett Propr, 1011 Wells, Tel 85 (see adv back cover).

FORT WAYNE HOUSE AND WINDOW CLEANING CO, Aaron Weinraub Mgr, 317 E Jefferson, Tel 1646. (see page 3).

TROY-AMERICAN DRY CLEANING COMPANY
SERVICE Thoroughly Efficient -:- Dust Proof Receptical and Motor Delivery
1810-1812 CALHOUN STREET PHONES 6002-6003

R. PARKER SMITH Real Estate Farms and City Property
Office Phone 2615 House Phone 6225 422-424 Shoaff Bldg.

Wm. Carter & Sons Dealers in FURNACES
Mantels and Tile Work
423 Old Fort Place Telephone 431

Protect Your Boilers with the Star Compound

209-211 East Columbia Street
PHONE 2332
National Mill Supply Co.

FORT WAYNE IRON STORE CO, A J Lang Pres, W H Lang Vice-Pres, Elwood Craig Sec, C W Lang Treas, Heavy Hardware, Cor Superior and Lafayette, Tel 336.

FORT WAYNE JOURNAL-GAZETTE, Daily and Weekly, Journal-Gazette Co Props, 711-713 Clinton, Tel 18 (see right bottom lines).

FORT WAYNE LINOTYPING CO (O A Kenyon, H P Traxler), 114-116 Washington Blvd W, Tels 940 and 1273.

FORT WAYNE LOAN CO, A A Scheib Mgr, Room 2, 706 Calhoun, Tel 833.

" Lodge No 155 B P O E, cor W Berry and Maiden Lane.

FORT WAYNE LUMBER CO, M G Beaver Propr, Lumber, Lath, Shingles, Planing Mill, Etc, 2027 Broadway, Tel 6224 (see right side lines).

" Lyric Theatre Co, F E Stouder pres, P Barnett sec and treas, 126 Washington blvd E.

" Maternity Sanitorium, 140 Masterson av.

The Seelberg Store
126 E. BERRY ST. SMART CLOTHES for WOMEN BET. CALHOUN ST. AND POST OFFICE.
Telephone 2609

FORT WAYNE MERCANTILE ACCIDENT ASSOCIATION, Louis F Curdes Pres, G W Pixley Vice-Pres, L H Ransom Sec and Treas and Gen Mgr, Suite 400 People's Trust Bldg, Tel 2494 (see adv opposite).

" Municipal Electrical Light and Power Co, Office 308 E Berry, Tel 340, Power Station N Clinton, Tel 72, trouble call after 5 p m Sundays and holidays Tel 38.

FORT WAYNE NEWS (Daily and Weekly), News Publishing Co Props, 202-204 E Main, Tels H 120 and 217, B 120.

FORT WAYNE OIL & SUPPLY CO, E W Puckett Pres, M T Cockerl Vice-Pres, W A Hobson Sec and Treas, Mill and Factory Supplies, 225-227 E Columbia, Tels H 1309, B 622 (see right top lines).

FORT WAYNE OUTFITTERS CO, Isaac M Hallenstein Sec and Mgr, 129 E Berry and 726-728 Clinton, Tel 1641 (see left center lines).

FORT WAYNE OVERALL LAUNDRY (T K Warner, Bayless Lower), Laundering Over-Clothes a Specialty. Rear 2235-2237 Oliver, Tel 6630 (see left side lines).

WM. J. DELL, PLUMBING and HEATING
2202 Hanna Street
Phone 2402

Troy Laundry Co.
VACUUM CLEANING SERVICE
In all Its Branches
1711-1717 Calhoun St. Phone 6001

J. J. VOORS COAL COMPANY
Bituminous & Anthracite Coal, Wood- Kindling, Charcoal
Cor. Jackson and Nickel Plate R. R. Tel. 2209

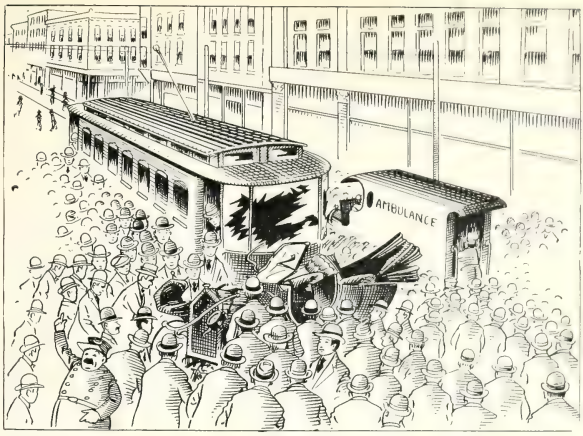

It May Happen to YOU Tomorrow!

Why Don't You Apply TODAY For Membership in the

Fort Wayne Mercantile Accident Association

Think it over—But think fast.

Could you afford to be disabled for a period of several months? (The "Mercantile" pays $25.00 per week for total disability, and $12.50 for partial disability.)

Could you afford to lose your eyesight through accident? (The "Mercantile" pays $1,250 for the loss of one eye, or a maximum of $5,000 for the loss of both eyes.)

Could you afford the loss of an arm or a leg without financial recompense? (The "Mercantile" pays $2,500 for the loss of one leg or one arm, or a maximum of $5,000 for the loss of both legs or both arms, and a maximum of $1,250 for the loss of one hand or one foot.)

If you lost your life by accident, the "Mercantile" would pay your beneficiary $5,000.

There is no more splendid protection for the people of Fort Wayne than that provided by this home company.

Fort Wayne Mercantile Accident Association

PEOPLE'S TRUST BLDG.

(OVER)

Some Interesting Facts About the Fort Wayne Mercantile Accident Association

WHEN you become a policy-holder of the Fort Wayne Mercantile Accident Association, you are also a stockholder. There are no stockholders except the policy-holders—only those who are interested in keeping the expenses as low as possible.

YOU PAY only enough to care for the few losses—(they are few because we accept only the most desirable risks)—and the low cost of maintaining a small, efficient office force.

DURING the past twenty-three years, the members of the "Mercantile" have paid an average of less than $10 per year for this splendid protection, including the annual dues.

NO OTHER COMPANY, charging $25 a year offers better protection than the "Mercantile." The reason is easy to find; the "Mercantile" is conducted on the most careful economical lines. The insurance is provided to the members AT COST. It isn't a money-making proposition.

THE TIME FOR YOU TO JOIN is right now. Telephone 2494—or call at the office, 400-401 People's Trust Building.

Fort Wayne Mercantile Accident Association

OFFICERS

LOUIS F. CURDES, President **L. H. RANSOM, Secretary**

GEO. W. PIXLEY, Vice-President

DIRECTORS

R. D. HUDGEL, Chairman **J. A. ROSSELL**

WILLIAM LAWSON **WM. A. LEEDY**

U. S. SHOFF **JAS. C. CRAIG**

(OVER)

Trunks, Traveling Bags, Suit Cases:
SAMPLE TRUNKS AND CASES A SPECIALTY
827 CALHOUN ST. Phone 2603

Fort Wayne Overland Co, F Gaskins mgr, 124 Washington blvd W.

FORT WAYNE PLUMBING AND HEATING CO, Edward F Oelschlaeger Sec, Treas and Mgr, 1007 Harrison, Tel 3107 (see left side lines).

FORT WAYNE POSTAL TELEGRAPH CO, Louis Fox Pres, M B Fisher Sec and Treas, E J Ehrman Mgr, Cor Berry and Court, Tels 240 and 1335.

" Printing Co, Wm F Graeter pres, A J Moynihan vice-pres, Harry Wilding sec, John Wilding treas and mgr, 114 Washington blvd W.

" Provision Co (F and J C Howenstein), com, 219 E Columbia.

FORT WAYNE PUBLIC LIBRARY, Margaret M Colerick Librarian, S W Cor Wayne and Webster, Tel 718.

" Rectal Hospital, 417 Schmitz blk.

" Reformed Orphans' Home, J F Winters supt, Lake av e of Anthony blvd.

" Rendering Co, E Tait mgr, cor Dwenger and Edsall.

" Rescue Home and Mission, J A Nipper supt, 343-345 E Columbia.

MEIGS
EYESIGHT SPECIALIST
When your Glasses break,
We speed the fixing--
1012 Calhoun St. ∴ Lyric Theatre Building

FORT WAYNE ROLLING MILL CORPORATION THE, E T Yarnelle Pres, H C Rockhill Vice-Pres and Treas, Ira W Langford Sec, J S Baldwin Supt, Mnfrs Bar and Band Iron, Com'l Add, Tels H 2109-2110, B 871.

" Roofing and Paving Co, G W Dodson propr, 602 Pearl.

" Rug Factory, H N Kiessling propr, 1433 Broadway.

" Rotary Club, M H Luecke pres, F E Bohn sec, Geo Waldschmidt treas, Commercial Club.

FORT WAYNE SADDLERY CO (Frank E Singrey, Adelbert Thompson, Arthur W Schwier), Manufacturers of Harness and Leather Goods, Wholesale Saddlery, Hardware, Leather, Etc, Cor Spy Run and Superior, Tels H 1234, B 416.

" Screen & Awning Mfg Co, J W Minehart mgr, 2804 Holton av.

FORT WAYNE SENTINEL, Edward A K Hackett Editor and Propr, 114 W Wayne, Both Tels Counting Room 173, Editorial Room 650.

" Spec Furn Co (N Keltsch, H Franke), 608 Pearl.

FORT WAYNE STEAM STONE WORKS, Keller & Son Props, 436 Pearl, Tel 116.

WM. KAOUGH COAL CO.
COAL WHOLESALE AND RETAIL Tel. 502
Wells and L. S. & M. S. Ry.

Your income may be cut off by disability at any time—WHAT THEN?
Commonwealth Casualty Co., Philadelphia, Pa.
ERMIN C. UNGEMACH, Manager
509-511 PEOPLES TRUST BLDG. PHONE 1589

PHONES 6002-6003
Special Attention and Skill
SERVICE that Commends
1810-1812 CALHOUN STREET

Distributors of Electrical Supplies
The Protective Electrical Supply Co.
130-132 West Columbia St. Telephone 1977

FORT WAYNE STORAGE CO, M W Fay Pres and Treas, B B Bilderbach Sec, Grand and Harrison, Tels H 7340, B 334.

FORT WAYNE TESTING LABORATORY CO, G Max Hofmann Pres, Lothar Hofmann Vice-Pres, J C Schwehn Treas, Engineers and Chemists, Offices and Laboratories 1118 Calhoun, Tel 408.

" Tile Co, H G Braun pres, yds Com'l Add.

" Traffic Bureau, H E Fairweather pres, H D Tumbleson sec and treas, 310-11 Schmitz blk.

FORT WAYNE TRANSFER CO, Van B Perrine Pres, John R McCulloch Treas, Dayton F Abbott General Mgr, Grace Schnelker Sec, 114-118 E Wayne, Both Tels 26.

" Waste Paper Co (E J Brand, M Gospodarich), 233 E Columbia.

" Vulcanizing Wks, 224 W Main.

" Women's Exchange, Ella Anderson mgr, 204 W Berry.

HOUSE OF QUALITY **G. W. Gates & Co.** "THE CLOAK HOUSE"
122 TO 124 W. BERRY ST. PHONE 3655
Greatest Selection of Styles, at all times, at Reasonable Prices, has made this store in a few month's
FORT WAYNE'S GREATEST DISTRIBUTOR OF READY-TO-WEAR

FORT WAYNE AND NORTHERN INDIANA TRACTION CO, J M Barrett Pres, Henry C Paul Vice-Pres and Treas, H E Vordemark Auditor and Sec, F H Schmidt Asst Auditor, S W Greenland Genl Mgr, Electric Light Depot 1025 Calhoun, Tels 298-299, General offices Pearl and West Main, Tels 683-684-685, Power Plant Spy Run av, Tel 279.

Fortis Albert, cooper, b 1114 Cass.

" Wm (Sadie), tmstr, h 1114 Cass.

Fortmeyer Frank (Anna), janitor High Sch, h 1218 Charlotte av.

Fosdick May E, teacher I S for F M Y, b same.

Fosler Ethel, dining room I S for F M Y, b same.

" Nellie, opr G E Co, b 722 Taylor.

" Wm A (Sarah), mach N P R R, h 1113 St Mary's av.

Foster, see also Foerster, Forester and Forster.

" Adeline C (wid Lewis), nurse, b 1335 Erie.

" Block, e s Court bet Berry and Main.

" B Z, engr N P R R, r 406 Mechanic.

" Catherine P, b 1017 Madison.

" David N, pres D N Foster Furniture Co, b 2336 Fairfield av.

FOSTER D N FURNITURE CO, David N Foster Pres, Frank J Rahe Treas, Florence M Hall Sec, Furniture and Carpets, 717-719 Court, Tel 235.

Banner Laundering Co. 425-431 E. Columbia Street Phone No. 165

Troy Laundry Co. *Modern Electric Equipment Service* Automatic Devices of the Latest Design 1711-1717 Calhoun St. Phone 6001

M. F. KAAG & SONS 105 EAST COLUMBIA STREET
Sell SILVERWARE AND CUTLERY

Always in Perfect Condition---The Hupmobile
RANDALL AUTO SALES COR. Tel. 311 120 Washington Blvd. West

Foster Edith J, music teacher, b 1213 Fairfield av.
" Elva, bkkpr Baltes Hotel, b 325 W Wayne.
" Emma (wid George), r 1257 Lake av.
" Fred, lab Nat'l Handle Co, b 243 Douglas av.
" Fred, b 917 Madison.
*" James, porter Jefferson Theatre.
" James A (Minnie), mach Penn Co, h 927 Columbia av.
" John L, foreman W G C Co, b 2505 Holton av.
" Joseph H (Ella), slsmn, h 216 W Lewis.
" Josephine (wid Andrew), h 1213 Fairfield av.
" Lillian K, tchr Miner Sch, b 1213 Fairfield av.
" Luther J (Clara A), condr Penn Co, h 1326 Fisher.
" Lydia T (wid Wm T), h 1017 Madison.
" Manly, wrapper Per Bis Co, b 420 W Pontiac.
" Mrs Myrtle S, milliner, b 411 E Jefferson.
" Nathaniel H, trav slsmn W K Mills, b 1017 Madison.
" Park, s of Bluffton rd and w of Broadway.
FOSTER SAMUEL M (Margaret), Pres German-American Bank, Pres Lincoln Nat'l Life Ins Co, h 308 W Wayne, Tel 722.

Regis Dry Cleaning Co. ORIGINAL FRENCH PROCESS NOT EXCELLED 1205 Calhoun St. Phone 2198

CHAS. D. NOLAN, Real Estate GENERAL INSURANCE Before you buy, sell or rent, call PHONES 1553-1625 Lincoln Life Bldg. Suites 404-405

We Furnish The Home on Easy Payments
PICKARD HOUSE FURNISHING CO. 112 AND 114 EAST COLUMBIA ST Store only ONE SQUARE north and a FEW FEET east from the TRANSFER CORNER

" S M Co, S M Foster pres, F L Taft sec and mgr, J C Simons treas, mnfrs shirtwaists, 417-423 E Columbia.
" Sarah M, tchr Rudisill Sch, b 1017 Madison.
" Thomas F (Addie), opr Cor Paper Co, h 1828 Lafayette.
" Walter S, wrapper Per Bis Co, b 420 W Pontiac.
" Wm W (Anna), fireman City, h 420 W Pontiac.
" Willis W (Goldie), driver Laurents & Hartshorn, h 2508 Zollinger.
Fotopalas Wm, cook The Anthony, b 329 E Jefferson.
Fought David (Olivia S), former, b 1358 Sinclair.
" John (Mary), janitor W K Mills, h 1358 Sinclair.
Foulke Martha, stenogr Nat'l Handle Co, b 1714 E Wayne.
" Wilbur O (Martha), clk Nat'l Mill Sup Co, h 1714 E Wayne.
Fournier Frank E (Margaret), mldr Bass', h 535 E Creighton av.
Fousnought Charles T, tester Bowser's, h 1434 Fletcher av.
" George A (Lusetta), h 1711 E Creighton av.
" Harley A (Alice), tmstr Bowser's, h 1320 Fisher.
Fouson Mike, lab Rolling Mill, b Com'l Add.

HOFFMAN BROS. CO. 800 WEST MAIN ST.
HARDWOOD LUMBER AND VENEERS

JACOBS' MUSIC HOUSE
1021-1023 Calhoun Street Tel. 624

Foust Irma, b 234 E Columbia.
FOUST JOSEPH E (Malinda), Grocer 234 E Columbia, Tel 916, h same.
" Lloyd D (Helen), clk Bowser's, b 1610 E Pontiac.
" Louis, clk J E Foust, b 234 E Columbia.
" Mary, cook W K Club House, b 719 Dayton av.
Fowler Fred (Mabel), knitter, h 1933 Ellen av.
" George S, trav slsmn, b 206 Douglas av.
" Harriet W, h 206 Douglas av.
" Harry, watchman N P R R, b 110 W Superior.
" Hazel, cook, b 1223 Wells.
" Jesse, lab Wabash R R, b 338 Baker.
" John B (Jessie), asst storekeeper Penn Co, h 1309 Greene.
" Lois, stenogr C Pape, h 331 W Main.
" Martha (wid John N), h 331 W Main.
" Robert W (Ernestine), asst supt agents Lincoln Nat'l Life Ins Co, h 512 E Berry.
Fowles John W, h 329 Baker.
Fox, see also Faux and Fuchs.
" Albert C (Anna A), gardener, h Miller, (7).

Fort Wayne Outfitters Co.
You Furnish the Girl
We Furnish the House
129 EAST BERRY
726 CLINTON ST.
TELEPHONE - - 1641

" Albert D (Mary), supt Per Bis Co, h 1308 W Wayne.
" Andrew J (Minnie), mach, h 2125 Oakley.
" August F (Sinclair), bkkpr Hamilton Nat'l Bank, h 431 Old Fort pl.
" Beatrice, student, b 510 E Pontiac.
" Benita A, bkkpr Breen & Morris, b 1219 Maple av.
" Bertha, dom 1110 Washington blvd W.
" Bertha A. b 1655 Howell.
FOX BROTHERS & CO (Robert L and Oscar A Fox), Complete House Furnishers, 923-931 Calhoun, Tel 15 (see left bottom lines).
" Carl L, clk Penn Co, b 2125 Oakley.
" Carrie J (wid Joseph), h 212 W Superior.
" Catherine, opr Foster's, b 916 Hanover.
" Cecelia (wid Joseph), nurse, b 915 Lafayette.
" Cecilia U (wid August F), h 803 Walnut.
" Charles G (Mary T), plbr 748 Taylor, h same.
" Charlotte A, clk, b 1018 Van Buren.
" Clara S, opr W K Mills, b Miller, (7).
" Clem A (Della), mgr Schneider's, h 706 Van Buren.
" Curtis A, cbtmkr Packard Co, b 3412 Broadway.

C. C. Schlatter & Co. Builders' Hardware
202-206 East Columbia

Troy Laundry Co.
Electric Hand Ironing .·. SERVICE
Pioneer of Indiana
1711-1717 Calhoun St. Phone 6001

Schone & Ankenbruck UNDERTAKERS AND EMBALMERS
N W. COR. BARR AND BERRY STS. PHONE 377

ALBERT TOMKINSON 111 Montgomery St. Phone { Bus. 265 Residence, 6251
Dealer in PLUMBERS', STEAM AND GAS FITTERS' SUPPLIES

Fox Dempsey K (Belle), h 1716 Bayer av.
" Edward S, b 1404 McClellan.
" Elizabeth, clk Seelberg's, b 1404 McClellan.
" Elizabeth, transfer W K Mills, b 3230 Anthony blvd.
" Ellsworth V, patmkr Bowser's, b 1018 Van Buren.
" Elmer J, farm hd, b Miller, (7).
" Esther K, b 803 Walnut.
" Mrs Eva J, b 1655 Howell.
" Frank E (Amelia S), garage 924 Broadway, h Hoagland apts.
" Fred (Lizzie), lab Weil's, h 3230 Anthony blvd.
" George T (Minnie), auto acces 117 E Columbia, h 430 Old Fort pl.
" Georgia A, b 1215 Barthold.
" Gilbert L, meat cutter, b 1714 Oakland.
" Gladys E, b 1716 Richardson.
" Helen L, china painter, b 748 Taylor.
" Henry A (Eliza), hlpr Bowser's, h 1716 Richardson.
" Henry F, carp, b 3221 Winter.
" Henry W (Rose), carp Penn Co, h 3221 Winter.
" Homer E, waiter The Wayne, r 206 Pearl.

WOLF & DESSAUER

" Irene M, opr Ft W E Wks, b 2125 Oakley.
" Isabelle (wid Philander), h 1215 Barthold.
" James T (Gertrude), mach Penn Co, h 121 W Woodland av.
" Jane, b 212 W Superior.
" Jehial (Alice M), condr Penn R R, h 1219 Maple av.
" John A, brakeman N P R R, r 528 Van Buren.
" Joseph H (Maime), electr Ft W E Wks, h 311 W Superior.
" Laura, winds W K Mills, b Miller, (7).
" Leo M, driver Ft W E Wks, b Sandpoint rd, (8).
" Lewis S (Laura B), inspr Ft W E Wks, h 616 Poplar.
" Lillian, h 916 Hanover.
" Louis, h 340 W Wayne.
" Marie S, b 340 W Wayne.
" Melcina (wid John R), h 1018 Van Buren.
" Mera H, sec Ind Coop Co, b 1219 Maple av.
" Minnie M, b 1018 Van Buren.
" Mollie, clk Wolf & Dessauer, h 1404 McClellan.
" Nevada, transfer W K Mills, b 1655 Howell.
" Norman A (Clara), painter, h 312 Mechanic.

Regis Original French Dry Cleaning Company Service—Perfect 1205 Calhoun St. Phone 2198

D. C. STOUT Real Estate and Insurance Agency 710-711-712 Shoaff Building TELEPHONE 2331

JOCQUEL-SCHULZ CO.
PHONE 6050
Ready Roofing, Asphalt, Shingles and Tile

FISHACK, ELLENWOOD & CO.
401-413 CLINTON ST. Tel. 241
CEMENT
SEWER PIPE
PLASTER
LATH, ETC.

Fox Olive, hlpr Troy Laun, b 204 3rd.
" Olivia C, b 803 Walnut.
FOX OSCAR A (Elma) (Fox Bros & Co), h 1228 W Wayne, Tel 3290.
" Ralph G, driver Hegerfeld's, r 736 Taylor.
" Rex L (Bernice), painter, h 1655 Howell.
FOX ROBERT L (Edna M) (Fox Bros & Co), h 2301 Forest Park Blvd, Tel 2404 Black.
" Robert M (Marie A), grocer 2304 Calhoun, h 2327 Harrison.
" Rose M, opr W K Mills, b Winter, (12).
" Salome, dom Hoagland apts.
" Sarah (wid Martin L), dressmkr, h 1320 Summit.
" Thomas, sander Rhinesmith & Simonson, b 914 Erie.
" Thomas S (Mary), trnmstr G R & I, h 510 E Pontiac.
" Walter E, ins, b 1018 Van Buren.
" Wm H (Olive T), contr, h 3412 Broadway.
" Woodson W (Morna), slsmn Washburn-Crosby, h 1435 Spy Run av.
" W A, fireman Penn Co, 111 Masterson av.
Foxhuber, see Fuchshuber.

TRY THE AUTO SUPPLY CO.
FOR TIRES AND VULCANIZING
122 WASHINGTON BLVD. WEST

Fraenzner Louis, h 2702 Molitor.
Fraikin Estelle, pkr Craig Bis Co, b 432 E Lewis.
" John J, b 512 Wallace.
" Mabelle, opr G E Co, b 432 E Lewis.
" Oscar J (Kate), mach Bass', h 432 E Lewis.
Fraine Bertha, jnr Cor Paper Co, b 2007 Lafayette.
" John (Jennie), blksmth Penn Co, h 2007 Lafayette.
" Loretta, jnr Cor Paper Co, b 2007 Lafayette.
" Wm A (Minnie), inspr Ind Ltg Co, h 531 Masterson av.
Frakes Fred, cook J W Brown, b 516 W Berry.
Frame Arthur L (Zella), inspr, h 544 Washington blvd E.
" Carl R (Della), knitter W K Mills, h 1603 W Main.
" Edward J (Gertrude), lab Wabash R R, h 1418 Taylor.
" Frank L (Zora), mach opr, h 1515 E Wayne.
" George, hlpr Nat'l Handle Co, b 1634 W Main.
" John H (Adela), mgr Nat'l Handle Co, h 911 E Wayne.
" Norris (Dora E), sawyer, h 1634 W Main.
" Rose (wid Ingram), b 1418 Taylor.
" Susan (wid Horace), b Lillian av, (3).
France, see also Frans.

C. B. FITCH 213 SHOAFF BLDG. INSURANCE

Troy Laundry Co.
Fire and Germ Proof Building
1711-1717 Calhoun St. Phone 6001

NIEZER & CO. COAL
1308-1320 HAYDEN STREET Phones 550 and 1416
"BLAZO." OUR FAMOUS COOKING COAL

Mill and Factory Supplies 225-227 EAST COLUMBIA ST.
THE FORT WAYNE OIL AND SUPPLY CO.

France Aloysius, lab, b 533 Masterson av.
" Earl, hlpr Wabash R R, b 602 Sturgis.
" Edward W, solr Ind Ltg Co, b 2424 Harrison.
" Effie (wid Oscar), h 415 Pearl.
" Ernest W (Orpha), tmstr, h 1120 Barthold.
" Frank (Alice), lab, h 2501 Parnell av.
" Frank J (Florence), driver Puraq, h 1917 Webster.
" Harry F (Margaret), lawyer 1-2 Pixley-Long bldg, h 2634 Reed.
" Ida B (wid Abraham), b 602 Sturgis.
" Joseph F (Florence L), foreman Gauntt's, h 1717 Bayer av.
" J Edward K (Agnes), lawyer 1-2 Pixley-Long bldg, h 2424 Harrison.
" Leo, lab, r 707 W Jefferson.
" Leslie W (Catherine), tmstr Klett's, h 1441 Huestis.
" Lloyd L, b 2634 Reed.
" Madison F, driver Puraq Co, b 2501 Parnell av.
" Melvin M, mach hd Ft W E Wks, b 415 Pearl.
" Orpha, drssmkr Wolf & Dessauer, b 2501 Parnell av.

"Insure Your Time"
WALSH & CO.
General Agents Federal Casualty Co., Detroit, Mich.
" " Hoosier " " Indianapolis, Ind.
No delays; no red tape Policies Issued and Settlements made in our office.

" Virgil S (Stella), hlpr Perfect's, h 607 Washington blvd E.
" Wm, lab Perrine Armstrong Co, b 2102 Oliver.
Francis Harry, engr N P R R, b 1502 Boone.
Francisco James V (Anna), clk Wiener Co, h 1023 Rivermet av.
Frank Abraham B (Esther), grocer 1013 Wells, h 424 Fairmount pl.
" Anna, bkkpr, b 1420 Hanna.
" Charles H (Alice), cigars 1034 Calhoun, h 1923 same.
" Constant B, appr Ft W E Wks, b 1905 Harrison.
FRANK DRY GOODS CO THE (Marx and Theodore Frank), Dry Goods, Carpets and Nations, 730 Calhoun, Tel 407 (see right center lines).
" Esther, b 1420 Hanna.
" Eugene M, clk Frank's, b 704 W Wayne.
" Eugene M, hlpr Penn Co, b 1520 Hayden.
" Ervin (Katherine), lab Bass', h 1833 Smith.
" Frank J, b Parnell av, (14).
" F L, hlpr Penn Co, b 116 E Leith.
" George A (Catharine), janitor Sherman White Co, h 1905 Harrison.
" Henrietta, bkkpr Wolf & Dessauer, b 1905 Harrison.

TROY-AMERICAN DRY CLEANING CO.
All Modern Equipment for Handling Every Variety of Cleaning and Dyeing
1810-1812 CALHOUN STREET
PHONES 6002-6003

BEST 5c CIGAR IS THE "Gold Seal"

SEAVEY HARDWARE CO. HARRISON AND PEARL PHONES 149 ∴ 150
The Place to Have Your Wants Satisfied

PALM Vacuum Cleaner

Diether Heating Co. 715 Maiden Lane Phone 2567

Frank Joe, lab Rolling Mill, b Com'l Add.
" John W, boilermkr Bowser's, h 826 W Creighton av.
" Lawrence L, clk Med Prod Co, b 1905 Harrison.
" Lester A, slsmn Bursley's, b 220 Washington blvd W.
FRANK MARX (Eugenia) (Frank Dry Goods Co), h 312 Washington Blvd W, Tel 935.
" Mendel (Molly), h 1420 Hanna.
" Roy L (Lela), mach Penn Co, b 116 E Leith.
FRANK THEODORE (Belle) (Frank Dry Gds Co), h 704 W Wayne, Tel 696.
" Wm, b 431 Baker.
" Wm, mach Ft W E Wks, b 826 W Creighton av.
" Wm D (Thea), boilmkr Bowser's, h 826 W Creighton.
Frankart Charles J (Louise), restaurant 720 Mechanic, r 1509 Boone.
" Charles W (Delia), engr N P R R, r 1302 Boone.
Franke Albert (Anna), lab Packard Co, h 409 Fletcher av.
" Alvan, b 1302 Washington blvd E.
" August H (Louise M), shoemkr 2436 S Wayne av, h same.
" Christina (wid Christian), h 1226 E Lewis.

Anthony Printing & Engraving Co.
ENGRAVERS .·. PRINTERS .·. BINDERS | PHONES
CALHOUN AND SUPERIOR STREETS | 919-287

" Christian H jr (Rose), carp, h 1235 E Lewis.
" Christina (wid Charles), h 1019 Taylor.
" Edward, clk R Weber, b 409 French av.
" Edward A, clk Ft W E Wks, b 2436 S Wayne av.
" Edward F, clk Penn Co, b 1613 Spy Run av.
" Edward G, bkkpr Centlivre's, b 1613 Spy Run av.
" Ella, dom 1616 Maumee av.
" Elmer E, prntr, h 1302 Washington blvd E.
" Emma, mender W K Mills, b 1402 Eliza.
" Emma C, bkkpr H Franke, b 1222 E Lewis.
" Ferdinand, lab Packard Co, b 409 French av.
" Fred, h 427 Wiebke.
" Fred (Eliza), city, h 2918 Weisser Park av.
" Fred (Otilia B), repr Trac Co, h 401 French.
" Fred C W (Matilda), carp, h 2918 Gay.
" Rev Fred W, h 1138 Kinnaird av.
" Helen, stenogr, b 601 St Martin's.
" Helen, opr Ft W E Wks, b 2436 S Wayne av.
" Henry, b 820 3rd.
" Henry (Wilhelmina), lumber 1215 Hugh, h 1222 E Lewis.
" Henry C (Mary), carp, h 1302 Washington blvd E.

P. B. Arnold Co.
STEAM AND HOT WATER **HEATING**
VACUUM CLEANERS
SUPPLIES AND EQUIPMENT
211 EAST MAIN STREET
PHONE 317

Troy Laundry Co.
SERVICE
WET WASHING
ROUGH DRY
FLAT WORK
FAMILY AND
INDIVIDUAL
BUNDLE
Phone 6001
1711-1717
Calhoun St.

THE WILDWOOD BUILDERS
COMPLETED HOMES AND HOUSES BUILT TO ORDER
IN ORIGINAL DESIGNS
Northwest Corner
Wildwood and Indiana
Avenues
Telephone 6533

Home Supply Co. "SATISFACTO" COALS Phone 6030

Franke Henry E (Frances E), stenogr G R & I R R, h 3015 Harrison.
" Henry F (Catherine), plbr 1430 Lillie, h same.
" Henry F (Sophia), furn, h 1125 Barthold.
" Hermine, b 1138 Kinnaird av.
" Ida, b 1226 E Lewis.
" John B (Amelia), pres Per Bis Co, h Forest Park blvd.
" John H (Catharine), mach, h 601 St Martin's.
FRANKE JULIAN F (Mary F), General Agent Penn Mutual Life Ins Co of Phila, Pa, Room 1 North American Bldg, 820 Clinton, Tel 2123, h 451 E DeWald, Tel 6260.
" Laura, tailoress J Rabus, b 2436 S Wayne av.
" Lester W, inspr Ft W E Wks, b 1302 Washington blvd E.
" Loretta, sewer W K Mills, b 1302 Washington blvd E.
" Louise, opr Eagle Laun, b 409 French.
" Lydia, b 1138 Kinnaird av.
" Margaret, b 2606 Calhoun.
" Marie, opr Ft W Ptg Co, b 3118 Hanna.
" Martin, clk Pfeiffer's, b 2918 Weisser Park av.
" Max, lab Per Bis Co, b 1614 Maumee av.

FOR INSURANCE SEE
FEDERSPIEL

" Minnie, b 1226 E Lewis.
" Paul, mach hd Horton Mfg, b 1614 Maumee av.
" Raymond, student, b 451 E DeWald.
" Richard (Sophia), saloon 2602 Calhoun, h same.
" Walter W, bottler, b 1302 Washington blvd E.
" Wm (Mary), mgr H Franke, h 1006 Hugh.
" Wm H (Urica), foreman H Franke, h 1402 Eliza.
" Wm H, mach Ft W E Wks, b 2436 S Wayne av.
" Wm H (Amanda), repr Penn Co, h 2008 Maumee av.
" Wm O, appr Ft W F & M Co, b 1614 Maumee av.
Frankenstein Hannah (wid Louis), grocer 1321 Wells, h same.
" Max (Helen), carp Gilmartin's, h 1050 Delaware av.
" Milford, chauffeur, b 1920 W Main.
" Paul (Lena), cook Burg Bros, h 1920 W Main.
" Solomon K, lawyer 304 Bank blk, b 1321 Wells.
Frankfather Ernest G (Amanda), motorman, h 206 E Pontiac.
" Jesse N (Della), motormn, h 419 Baker.
Frankhart, see Frankart.

TROY-AMERICAN DRY CLEANING COMPANY
SERVICE Thoroughly Efficient -:- Dust Proof Receptical and Motor Delivery
1810-1812 CALHOUN STREET PHONES 6002-6003

Thrasher & Herman Plumbers and Gas Fitters
712 BARR ST. TELEPHONE 547 FORT WAYNE, IND.

Geo. L. Ashley & Sons Rooms 420-421 Shoaff Bldg. Phone 2905
INSURANCE--Fire, Life & Automobile

J. S. PEDDICORD REAL ESTATE
Nº 919-20-21 SHOAFF BLDG FT. WAYNE PHONE 357

Franking Anthony, lab Hoffman Bros Co, r 626 W Main.
Franklin Abe (Fannie), pawn broker 1404 Calhoun, h 1219 Webster.
" Mrs Alida, b 1210 Lambert Drive.
" Abraham (Fannie), b Centlivre Hotel.
" Eldredge (Mary G), supt Trac Co, h 3317 Broadway.
" Mrs Ella, proofrdr Sentinel, h 127 E Main.
FRANKLIN FIRE INSURANCE CO of Philadelphia, C B Fitch Agt, 213 Shoaff Bldg (see left side lines).
" Gladys, hlpr Hope Hospital, b same.
" James, lab Cen Foun Co, b 205 Brackenridge.
*" Nana, h 612½ Lafayette.
" Philip R, fireman G R & I R R, b 2221 Lillie.
" Ruth, hlpr Hope Hospital, b same.
" School, n e cor Huffman and Franklin av.
" Spencer A, lab, b rear 1017 Erie.
Franks Kathryn, bkkpr Pickard's, b 337½ E Lewis.
" Eugene, elec opr Gd Ldr, b 1421 N Calhoun.
" Jennie, clk Grand Leader, b 1421 N Calhoun.
" Mabel (wid Curtis), h 910 Herman.
" Maude (wid Herbert), furn rms, 1111 Clinton.

Lincoln Life "Let Lincoln Life protect your wife"

" Paul (Melvina), hlpr Con Ice Co, h 1421 N Calhoun.
Frans, see also France.
" Arthur, lab Packard Co, b 3618 Harrison.
" Bert J (Clara), ctr Scheele's, h 3618 Harrison.
" Catherine, cash Rurode's, b 3618 Harrison.
" Lawrence, driver Ft W Dairy Co, b 3618 Harrison.
Frantch Marte, lab Rolling Mill, b Com'l Add.
Frantz Max (Mary), fireman, h Henrietta, (6).
Franz George (Minnie W), cigarmkr, h 124 W Leith.
" Henry F (Fredricka), carp, h 1228 Organ av.
Frappier Elizabeth (wid Francis), rest, h 1717 Lafayette.
Frary Claude E (Anna), mach, h 2216 Brooklyn av.
" Frank (Emma), gardener, h Brooklyn av, (8).
" Harold, mach, b Brooklyn av, (8).
Frase John M, elect engr Trac Co, h 622 3rd.
" Lucinda O, b 622 3rd.
" Sarah E, hlpr Troy Laun, b 622 3rd.
" Washington H, engr N P R R, b 622 3rd.
Fratis Mary (wid John G), h 1018 Columbia av.
Fraunenfelder Edward L (Edith), supt, h 1503 Crescent.
" Jacob (Anna), car bldr, h 3025 Hanna.
" Wm H (Minnie), repr Freie Presse, h 813 Madison.

The H. Pfeiffer & Son Co. KEYSTONE WRINGERS, WASHING MACHINES Pocket Knives and Scissors 107-109 E. Columbia St.

Troy Laundry Co. VACUUM CLEANING SERVICE In all Its Branches 1711-1717 Calhoun St. Phone 6001

E. H. ROLF COAL AND SUPPLY COMPANY DOMESTIC AND STEAM COAL 1702-10 Fairfield Ave.

GUY J. GILBERT
Telephone 240
Special Representative
LINCOLN NATIONAL LIFE
315 LINCOLN LIFE BUILDING

PUBLIC LIBRARY

Frazier Edward (Charlotte), carp, h 823 High.
" Elza A, b 823 High.
" Herschel, school house I S for F M Y, b same.
" Lawrence (Olive), trav slsmn, h 1020 Rockhill.
" Wm, wrapper Ft W Box Co, b 823 High.
Frech Carl D, appr Anthony Ptg Co, b 109 Romy av.
" Henry (Jane), lab, h 754 W Superior.
" John L, knitter W K Mills, b 109 Romy av.
" Katherine, b 109 Romy av.
" Mary (wid Henry), h 109 Romy av.
" Wm, foreman Penn Co, h 336 E Suttenfield.
Fredenburg Cora (wid George), h 498 Jackson.
Frederick, see also Fredrick and Friedrich.
" Albert L (Della), switchman Penn Co, h 2626 Reed.
" Christina (wid Jacob), restaurant 1510 Calhoun, h 2125 Lafayette.
" Edward, carrier P O, b 1015 Lake av.
" Esta E (Waneta), lab, h 1715 Bayer av.
" George A (Ethel), trav slsmn Bursley's, h 2208 Fairfield av.
" Hubert, lab, b 440 Washington blvd E.

A FULL LINE OF PURE BAKERY PRODUCTS
"THE HAFFNER'S STAR BAKERY"
333-335 EAST LEWIS STREET

" Jediah (Martha), janitor, h 1223 Barthold.
" Jefferson (Omo), ship clk, h 1024 Putnam.
" Mary E (wid Wm H), b 2626 Reed.
" Walter (Bessie), h Russell av, (4).
" Wm (Mary), mach W O T & P Co, h 657 Pfeiffer av.
" Wm M, foreman Cor Paper Co, r 116 W Jefferson.
" Wm R (Anna), mgr C Frederick, h 2125 Lafayette.
" Zadie, inspr W K Mills, b W K Club House.
Fredericks Charles C (Florence), clk Bowser's, h 3028 Shawnee pl.
" Claude M, trav slsmn, b 3028 Shawnee pl.
" Frank J (Rilla), heater, h 1414 Boone.
" Samuel (Mary), contr 425 Huffman, h same.
" Wm, bldr Wabash R R, b 260 Baker.
Frederickson Frances, jnr Cor Paper Co, b 714 Barr.
" J F, fireman N P R R, b 1921 Webster.
Fredrick Daniel J (Anna), pntr Ft W E Wks, h 1051 Wall.
" Edward, stkr Ft W E Wks, b 1051 Wall.
" Ervin W (Selma), condr, h 1905 Washington blvd E.
" John (Emma), meats 1222 Wells, h same.
" Orin C (May), fireman, b 1405 Fletcher av.
" W Edwin, carrier P O, b 1015 Lake av.

FORT WAYNE LUMBER CO.
2027 Broadway
Phone 6224

THE AMERICAN DRY CLEANING COMPANY
PHONES 6002-6003
Special Attention and Skill
SERVICE that Commends
1810-1812 CALHOUN STREET

The Journal-Gazette
IT IS THE PEOPLE'S NEWSPAPER
Caters to no classes

Ft. Wayne Builders Supply Co.
Lumber, Mill Work and Building Supplies
812-822 Hayden St. Telephone 1511

Fredrickson Mrs Etta, opr Pollak's, b 301 E Berry.
" Henry C, pntr H D Holstein, b 518 E Lewis.
Freece Charles E, driver Engine Co 3, h 838 Walnut.
Freedman Henry, clothing 2010 Calhoun, h 235 E Butler.
Freeland Irma, hlpr Sherman White, b 920 Erie.
" Jerry C (Mina), sta engr, h 1021 Cochran.
" Joseph (Grace), stone cutter 3336 Barr.
" Wm J (Jennie), driver W O & T Co, h 920 Erie.
Freeman Adeline L, clk, b 720 Harmar.
" Anna M, drssmkr, b 308 Madison.
" Clyde P (Mary), condr Penn Co, h 1218 Hurd.
" Edward, tmstr I S for F M Y, b same.
" Elizabeth L, tchr Hanna Sch, b 521 W Main.
" Harold, attndt I S for F M Y, b same.
FREEMAN HENRY R (Cora A), Cash First Nat'l Bank, h 1012 W Berry, Tel 1056.
" Howard I, clk Ft W E Wks, b 1304 Lillie.
" Peter M (Mary), cigarmkr Bayer's, h 720 Harmar.
" Waldomar C, appr W N U, b 720 Harmar.
Freese, see also Fries.
" August (Christine) (Freese & Gale), h 618 W Creighton av, Tel 6226.

Olds Coal Co., Highest Grades of Domestic Fuels
Try Our ANTHRACITE COAL. Everybody Likes It.
Phone 6034 SAND, GRAVEL and STONE Yards { 310 to 320 Murray St. 301 to 315 Wallace St.

" August H, slsmn Freese & Gale, b 1237 Washington blvd E.
" August W jr (Ella M), clk Citizen's Trust Co, h 1351 Maple av.
" Charles H (Louise E), vice-pres Dreier Drug Co, h 815 Fulton.
" Charles W (Ida), motorman, h 610 Anderson av.
" Esther, b 618 W Creighton av.
" Esther H, tchr Harmar Sch, b 917 W Main.
" Fred W (Louise), contr 536 W Wayne, h same.
FREESE GEORGE, Treas Maumee Dairy Co, Res Nappanee, Ind.
" George (Mary), h 1919 Pine.
" Harry, clk, b 1237 Washington blvd E.
" Henry F, florist, b 618 W Creighton av.
" Henry W, b 1237 Washington blvd E.
FREESE J FRED, Pres Maumee Dairy Co, Res Fostoria, O.
" Louise, b 1237 Washington blvd E.
" Martha, opr Ft W Ptg Co, b 1237 Washington blvd E.

Fort Wayne Plumbing & Heating Co.
E. F. OELSCHLAEGER, Mgr.
Phone 3107
1007 Harrison St.

Troy Laundry Co.
Modern Electric Equipment Service
Automatic Devices of the Latest Design
1711-1717 Calhoun St. Phone 6001

FOX BROS. & CO.
923-5-7-9-931 CALHOUN STREET
COMPLETE HOUSE FURNISHERS

M. J. BLITZ, INSURANCE
None but First-Class Companies Represented
514 Shoaff Bldg. Phone 479

Freese Otto E (Edith), h 927 Cottage av.
" Paul A, clk, b 1237 Washington blvd E.
" Sophia (wid Fred), grocer, h 1241 Washington blvd E.
" Wm A (Josephine), slsmn Bash's, h 917 W Main.
" Wilma C, b 618 W Creighton av.

FREESE & GALE (August Freese, Charles Gale), Wholesale Wines and Liquors, 228 E Main, Tel 147.

Freiback James, b 623 E Wayne.
Freibertsheiser Wm A, solderer Bowser's, b 2505 Holton.
Freiburger Bernard (Mary F), driver, h 432 Masterson av.
" Mrs Blanche, b 1211 Park av.
" Charles E (Julia E). tinner 2017 Thomas, h 2023 same.
" Clarence H (I Freiburger Co), b 520 W Jefferson.
" Clement (Tillie), tinner, h 438 Masterson av.
" Earl, driver Freiburger Hdwe Co, b 1814 Clinton.
" Elmer F, clk Freiburger Hdwe Co, b 1814 Clinton.
" Frank L, asst cash Ger-Am Bk, b 520 W Jefferson.

FREIBURGER HARDWARE CO, Joseph J Freiburger Pres and Treas, Hardware, Bicycles, Sporting Goods, Paints, Oils Furnaces, Etc, 1914 Calhoun, Tel 6180.

" Helen A, b 520 W Jefferson.

VICTROLAS MODERATE PAYMENTS
$15 $25 $50 $75 $100 $150 $200
PACKARD MUSIC HOUSE 930 CALHOUN

" Henry J (Christine), blrmkr W G C Co, h 1211 Thayer.
" Herman (Sadie) (S Freiburger Bro), h 825 W Wayne.
" I Co, props Central Grocers, 119 W Wayne.
" Joseph (May) (S Freiburger & Bro), h 344 W Berry.
" Joseph J (Mary), pres-treas Freiburger Hdwe Co, h 1814 Clinton.
" Lawrence I (I Freiburger Co), b 520 W Jefferson.
" Leopold (Minnie) (S Freiburger & Bro), h 327 W Berry.
" Marcellus J (I Freiburger Co), b 520 W Jefferson.
" Mary K (wid Ignatius), h 520 W Jefferson.
" Robert A (Bernadine), pres Ft Wayne Hardware & Sporting Goods Co, h 506 Lasselle.
" Stella, opr Boss Glove Co, b 1906 Webster.
" S & Bro (Leopold, Herman and Joseph), leather, 119 E Columbia.
" Yetta (wid Simon), h 335 W Berry.

FREIE PRESSE STAATS-ZEITUNG, Daily, Fort Wayne Freie Presse Co Publishers. 615 Clinton, Both Tels 522 and Home 119.

Regis Dry Cleaning Co. NOT EXCELLED 1205 Calhoun St. Phone 2198

"THE OLD RELIABLE" The Emporium FOR DIAMONDS AND WATCHES "Go to Headquarters" Established 1876

SHRYOCK AUTO COMPANY
709 Clay St. DISTRIBUTORS FOR Phone 290
Bosch Magnetos, Rayfield Carburetors, Kelly Springfield Tires

KRUDOP Coal, Lumber, Shingles, Sash, Doors, Moulding, Inside Finish, Mill Work

Corner Francis and Hayden

Freigy Deip S (Henrietta), h 309 Calhoun.
Freimuth, see also Frohmuth.
" August (Florence), boxmkr, h 1205 Washington bld E.
" Clarence W, clk Eng & Mfg Co, b 731 High.
" Claude A (Florence), comp, h 1201 Washington bld E.
" Ferd L, slsmn Perfect's, b 731 High.
" Florence, b 1205 Washington blvd E.
" Walter L (Grace), pressman Ft W Ptg Co, h 736 High.
Freinstein Ethelreda F, inspr Thieme Bros, b 1213 Hanna.
" George F (Mary), clk Boston Store, h 1213 Hanna.
" Olive F, clk Boston Store, b 1213 Hanna.
Freistroffer Albert M (Nellie), foreman, h 1230 Sherman.
" Charles S (Mae) (Freistroffer & Son), h 1019 Crescent av.
" Henry (Mary E) (Freistroffer & Son), h 1217 Columbia av.
" John A (Gertrude), driver, h 1422 Summit.
" Marie, b 1422 Summit.
" Raymond, clk W K Mills, b 1116 St Joe blvd.
" Simon J (Mary), real est 628 Calhoun, h 1116 St Joe.
" & Son (Henry and Charles S), horseshoers 243 Pearl.

Osteopathy DR. JOHNSTON
DISEASES CURED
Res. Home Phone 6534. Office 1529. 4th Floor Shoaff Bldg. (Licensed)

Freitag, see also Freytag and Friday.
" Wm H (Minnie), saloon 1244 Fairfield av, h same.
Fremion Claude F (Augusta), finisher, h 3740 Lafayette.
" Julian F (Ida) (J F Fremion Co), h 114 W Superior.
FREMION J F CO (J F Fremion, Alphonse F Robbe, Wm C Vollmer), Mnfrs of All Kinds of Soft Drinks and Mineral Waters, 504 Harrison, Tel 778.
French C, b 908 Cass.
" Edward G, printer Journal-Gazette, b 835 Erie.
" Oliver H, tel opr N Y C, b 707 Archer av.
" Society Hall, 236 E Columbia 3rd fl.
" Thomas M, bkkpr Gd Rds Mach Co, b 1324 W Main.
Frewer John A (Anna), crater Per Bis Co, h 711 Beque.
" Louise, opr P E Wolf, b 711 Beque.
" Margaret, opr Ft W Ptg Co, b 711 Beque.
" Mary, opr P E Wolf, b 711 Beque.
Frey, see also Fry and Frye.
" Alice R, stenogr, b 1235 Maumee av.
" Carl (Eva), press hd, h Archer av and Gertrude.
" George C (Rose), cook J Brown, h 1235 Maumee av.
Freytag Fred J (Marie), meat ctr, h 306 Brandriff.

C. A. Rastetter RELIABLE REAL ESTATE 133 EAST BERRY

TROY-AMERICAN DRY CLEANING CO.
All Modern Equipment for Handling Every Variety of Cleaning and Dyeing
PHONES 6002-6003 1810-1812 CALHOUN STREET

Frescoing in all its Branches
OLIVER S. JONES
PAINTER and DECORATOR
120 EAST LEITH ST.
Phone 6577

HETRICK & MOSES REAL ESTATE INSURANCE
514 SHOAFF BLDG. Phone 479
Residence Phones 1138 .·. 1370
CHOICE LOTS AND HOMES FOR SALE—All Parts of City—SEE US.

Fricha Minnie, dom 514 W Jefferson.
Fricke Anna, b 549 State blvd.
" Antoinette M, clk Rurode's, b 549 State blvd.
" Christian D (Margaret), carp, h 1007 Savilla av.
" Joseph, gardener, h 549 State blvd.
" Joseph jr, gardener, b 549 State blvd.
" Joseph A (Pansy), chauffeur, b 936 Lake av.
" Oliver (Esther), brakeman G R & I R R, h 1829 Hanna.
Friday, see also Freitag and Freytag.
" Henry, mach, h 301 Brandriff.
Friedell Wm E (Lena) (Par Coop Co), h 820 Union.
Friedline Curtis J, mach Horton Mfg Co, b 21 Portage av.
" De Etta, folder, b 21 Portage av.
" John W (Lillian), miller, h 21 Portage av.
Friedman Anna (wid Louis), h 612 W Main.
" Frances, cash, b 612 W Main.
" Herman, clothing 122 W Main, h 612 same.
" Jennie, clk Frank's, b 612 W Main.
Friedmann Caroline (wid Wendelen), h 1336 Fisher.
" Elizabeth, opr Foster's, b 1336 Fisher.
" Frank F, asmblr Bowser's, b 1336 Fisher.

Brown Trucking Co. 125 W. Columbia PHONE 73

" Frank S (Mary), hlpr Bass', h 920 Eliza.
" Fred E (Cecelia), clk Penn Co, h 1330 Fisher.
" Otto, mach Penn Co, b 1336 Fisher.
Friedrich, see also Frederick and Fredrick.
" August C, carp, b 1241 Stophlet.
" Barbara, pkr Per Bis Co, b 2326 Winch.
" Caroline (wid Edward), b 3306 Hanna.
" Leonard (Minnie), mldr Bass', h 2326 Winch.
Friend Joseph E (Carrie M), foreman Pettit Warehouse Co, h 3220 Dinnen av.
Friermood Beatrice, b 1920 Broadway.
" Jennie, b 1920 Broadway.
Fries, see also Freese.
" Anna M, opr Boss Mfg Co, b 1619 Greene.
" Carl W (Sophia), blksmth Bowser's, h 1619 Greene.
" Charles A, hlpr W Gas Con Co, b 1619 Greene.
" Edwin A, mach O K Mach, b 921 Cottage av.
" Elida, winder Ft W E Wks, b 921 Cottage av.
" Gustav A, mach O K Mach Shop, h 921 Cottage av.
" Gustav W (Mary C) (O K Machine Shop), h 921 Lincoln av.
" Jalmer W G (Katherine), mach, h 2940 Euclid av.

Hot Air Furnaces Wm. Carter & Sons 423 Old Fort Place Phone 431

Regis French Original Dry Cleaning Company Service—Perfect 1205 Calhoun St. Phone 2198

R. PARKER SMITH Office Phone 2615 House Phone 6225 Real Estate Farms and City Property 422-424 Shoaff Bldg.

PLUMBING AND HEATING SUPPLIES
The National Mill Supply Co.
209-211 EAST COLUMBIA STREET

Fries Nestor (Nannie), (O K Machine Shop), h 2411 Miner.
" Oscar F, appr Bowser's, b 1619 Greene.
" Ralph E, hlpr W Gas Con Co, b 1619 Greene.
" Walter, driver J Grice, b 1619 Greene.
Friese Harley B (Catherine), fireman N P R R, h 911 King.
Friess Emma, transfer W K Mills, b 1424 Maumee av.
" George (Mary), mach hd, h 1424 Maumee av.
Frietyche Paul, boxmkr Ft W Box Co, b 1311 Boone.
Frincke Frieda, nurse Luth Hospital, b same.
Frisby Ethlan, tel opr Wolf & Dessauer, b 923 Grace av.
" Frank H (Anna E), janitor Wolf & Dessauer, h 923 Grace av.
" Iona, smstrs Wolf & Dessauer, b 923 Grace av.
" Mrs Susan, h 1115 Spring.
Frisch Wm F (Bertha), electr, h 1510 Spy Run av.
Frisinger, see also Frysinger.
" Derling (Cora), clk Penn Co, h 901 Eliza.
" Mae, opr G E Co, b 818 Eckart.
" May F, opr G E Co, b 1205 Stophlet.
" Miles M (Mina), brakeman Penn Co, h 818 Eckart.

The Seelberg Store
126 E. BERRY ST. SMART CLOTHES for WOMEN BET. CALHOUN ST. AND POST OFFICE.
Telephone 2609

" Peter J (Lydia), ship clk W O Co, b 1916 Bequette.
Fritz Albert, hlpr W K Mills, b 1839 Wheeler.
" Albert, hlpr Lindenwood, r 1631 W Main.
" Arthur A, knitter W K Mills, b 826 4th.
" August (Lena), carp, h 826 4th.
" August, knitter W K Mills, b 1839 Wheeler.
" Charles C, candler White & Co, h 124 W Main.
" Delda, boxmkr Ft W Box Co, b 1224 Grand.
" Esther E, transfer W K Mills, b 826 4th.
" John B, plbr W J Dell, b 1839 Wheeler.
" Joseph (Jennie), hlpr Eckart's, h 1848 Mary.
" Julia A, tchr S Wayne Sch, b 1239 Organ av.
" Lewis F, butcher F Eckart Pkg Co, b 1839 Wheeler.
" Magdeline (wid Xavier), h 1839 Wheeler.
" Michael (Mary), foreman, h 808 Putnam.
" Paul F (Minnie), stone cutter, h 1232 Swinney av.
" Sophia M, transfer W K Mills, b 1232 Swinney av.
Froehly Katherine (wid John), b 330 Madison.
Frohberg Edith, transfer W K Mills, b 628 5th.
Frohmuth, see also Freimuth.
" John (Lena), lathe hd, h 1513 N Calhoun.
" Pauline (wid John), b 449 E Suttenfield.

2235-2237 OLIVER (REAR) Phone 6630
Fort Wayne Overall Laundry
LAUNDERING OVER-CLOTHES A SPECIALTY

TROY-AMERICAN DRY CLEANING COMPANY
SERVICE Thoroughly Efficient -:- Dust Proof Receptical and Motor Delivery
1810-1812 CALHOUN STREET PHONES 6002-6003

J. J. VOORS COAL CO.
Domestic and Steam Coal
Jackson and Nickel Plate R. R. Tel. 2209

A and I LEATHER SHOP
Trunks, Traveling Bags, Suit Cases:
SAMPLE TRUNKS AND CASES A SPECIALTY
827 CALHOUN ST. Phone 2603

Regis Dry Cleaning Co.
NOT EXCELLED
1205 Calhoun St. Phone 2198

Frohnapfel Mrs Anna S, h 1436 Swinney av.
" Frances E, transfer W K Mills, b 1436 Swinney av.
Fromm George (Catherine), foreman N P R R, h 1212 3rd.
Fronefield Edith E, h 130 W Superior.
" Mrs Malinda, h 617 Holman.
Frosh David (Lottie) (Frosh's Clothing House), h 617 Washington blvd W.
" Henry R, clk Frosh's Clothing House, b 617 Washington blvd W.
" Taefiel, ironwkr Rolling Mill, b 1732 Short.
FROSH'S CLOTHING HOUSE (David Frosh), 111 E Main, Tel 963.
Froshaug Gustave (Sophie), painter, h 1218 Wilt.
Frost Abraham C (Rose), fireman Penn Co, h 460 E Creighton av.
" Harry, fireman Penn Co, b Frederick's Rest.
" Orley R, clk Int Harv Co, b 708 Columbia av.
Fruechte Adella M, cash Dickmeyer's, b 2720 Broadway.
" Ernest F, repr Sentinel, b 2720 Broadway.
" Johanna, student, b 2720 Broadway.
" John (Elizabeth), h 2720 Broadway.

FORT WAYNE'S LARGEST AND BEST DEPARTMENT STORE
Devoted to Ladies', Misses' and Children's Ready-to-Wear Coats, Suits, Waists, Separate Skirts, Furs and Fur Garments.
THE FRANK DRY GOODS CO., FORT WAYNE, IND.

Fruechtenicht Carl F, student, b 919 Liberty.
" Eda, dom 425 W Williams.
" Ernest H (Louise), mach Ft W E Wks, h 2807 Gay.
" Frank A (Louise), boilermkr, h 1508 Wall.
" George P (Charlotte), clk R M S, h 1326 Delta blvd.
" Henry, boy Per Bis Co, b 1508 Wall.
" Henry (Marie), watchman Ft W Drug Co, h 919 Liberty.
" Ida D, stenogr Wm F Fruechtenicht, b 919 Liberty.
FRUECHTENICHT WM F (Clara), Lawyer 211-212 Physicians' Defense Bldg, Tel 489, h 1826 Florida Drive.
Fruit Allen J, civil engr Trac Co, b 1206 Fairfield av.
" Dispatch Co, A G Hughes mgr, 204 Lincoln Life bldg.
Frush Burr H (Elizabeth), brakeman N P R R, h 710 3rd.
Fruth Edward, stk clk W K Mills, b 1518 Sherman.
" Matilda, sewer W K Mills, b 1518 Sherman.
Fry, see also Frey.
" Carl (Lina), hlpr W K Mills, h Gertrude av.
" Charles, driver, h Centlivre Park.
" Charles E (Rosa), tmstr, h 1826 Hanna.
" Clarence S (Carrie), brakeman Penn Co, h 1301 Grant.

Ice Cream—The Famous Collins Brand
MAUMEE DAIRY
Telephone 1451
SPECIAL MOLDS FOR SPECIAL OCCASIONS
602-606 W. MAIN

WM. KAOUGH COAL CO.
COAL WHOLESALE AND RETAIL Tel. 502
Wells and L. S. & M. S. Ry.

Electric Fixtures, Telephone Supplies
The Protective Electrical Supply Co.
130-132 West Columbia St. Telephone 1977

Fry Cleveland T, motorman Trac Co, b 414 Baker.
" Darwin E, hlpr Welch's, b New Haven av.
" Ernest E (Minnie) (Fry & Lambert), h 839 Prospect.
" Florence A, b 724 W Jefferson.
" Frank (Elizabeth), delicatessen 711 Harrison, h 415 W Superior.
" Frank J (Leona), bartndr, h 1415 Spy Run av.
" Fred G (Bertha), driver Welch's, h 2323 Harrison.
" Fred H (Nettie), station master Police, h 2529 Caroline.
" Fred C, stenogr Evans Coal Co, b 1415 Spy Run av.
" George, city veterinarian, h 2842 Calhoun.
" Harold, clk, b 1413 Calhoun.
" Hattie, smstrs Rurode's, b 3632 Harrison.
" Hazel, b 504 E Suttenfield.
" Henry B, b 724 W Jefferson.
" Ida, finisher Thieme Bros, b Walter, (7).
" John, farm hd, b R R (6).
" John, tinsmth Bowser's, h 2925 Weisser Park av.
" Margaret, clk Jefferson Theatre, b 1415 Spy Run av.
" Mary M, mgr A & I Leather Shop, h 724 W Jefferson.

HOUSE OF QUALITY **G. W. Gates & Co.** "THE CLOAK HOUSE"
122 TO 124 WEST BERRY ST. PHONE 3655
Indiana's Greatest Exclusive Outfitter for Women, Misses' and Children.

" Wm M (Bessie M), clk A & I Leather Shop, h 1240 Ewing.
" & Lambert (E E Fry and E A Lambert), cement, 839 Prospect av.
Fryberger Wm M (Charlotte), restaurant, h 613 Harrison.
Frye, see also Frey and Fry.
" Fred (Alice), clk Lehnert & Geller, h Brooklyn av, (8).
" Lela, transfer Thieme Bros, b Miller rd, (7).
Fryer Earl B (Vona), clk Meyer Bros, h 1020 Lake av.
" Frank H (Laro), poultry tonic, h 1020 Lake av.
Fryhover Arthur V (Cora), brakeman, h 1630 E Creighton av.
Frysinger, see also Frisinger.
" David F (Nora G) (W Overall Co), h 414 E Taber.
" Margaret, nurse 414 E Taber, b same.
" Miles C (Flora) (W Overall Co), h 2406 Harrison.
Fuchs, see also Faux and Fox.
Fuchshuber Charles E, boy Frank's, b 2110 Parnell av.
" Emma, opr W K Mills, b 2002 St Joe blvd.
" George M (Christena), car bldr, h 2002 St Joe blvd.
" Hilma, opr, b 2002 St Joe blvd.
" John L, h 414 W Williams.

M. F. KAAG & SONS 105 East Columbia Street
Sell JARDINIERES and LAMPS

"PATRONIZE" FOR BEST WORK IN THE CITY **BANNER LAUNDERING CO.** 425-431 E. COLUMBIA STREET PHONE 165

Troy Laundry Co.
Electric Hand Ironing .·. SERVICE
Pioneer of Indiana
1711-1717 Calhoun St. Phone 6001

RANDALL AUTO SALES COR. Tel. 311 120 Washington Blvd. West
CHALMERS AUTOMOBILES

Fuchshuber J Adam (Isabelle), lab, h 2110 Parnell av.
" Mary E, hlpr Ft W Box Co, b 2110 Parnell av.
" Matilda B, b 414 W Williams.
" Philip G (Emma), engr, h 1117 St Mary's av.
" Walter E, clk Bass', b 2002 St Joe blvd.
" Wm J, lab, b 414 W Williams.
Fudge Raymond W, clk P O, b 1206 Fairfield av.
FUELBER ANSELM (Anna), Attorney-at-Law, 806 Harrison, Tel 666, h 137 E Creighton av, Tel 6171.
" Otto E (Edna) (Harker & Fuelber), h 3804 Piqua av.
" & Wilt (Anselm Fuelber, F P Wilt), real estate, 806 Harrison.
Fuellgraff Mrs Mary E, forelady Ft W Ptg Co, b 323 W Butler.
Fuelling Charles W, contr, b 1324 Eliza.
" Frederick H (Minnie), contr 1324 Eliza, h same.
" Gerhard (Caroline), blksmth Bass', h 1325 Eliza.
" Otillie, b 1324 Eliza.
" Theodore, student, b 1324 Eliza.
" Wm G (Sophia), coremkr Menefee's, h 2501 John.
Fuelner Anthony, hlpr Penn Co, h 439 Lasselle.

We Furnish The Home on Easy Payments
PICKARD HOUSE FURNISHING CO.
312 AND 314 EAST COLUMBIA ST
Black only ONE SQUARE north and south of TRANSFER CORNER

" Eva, instr mkr L E Rose, b 439 Lasselle.
Fugt Anton, lab, b 1833 Smith.
Fuhrman Albert C (Mary P), hlpr Penn Co, h 818 W DeWald.
" Ardalia A, b 215 W Leith.
" Arthur M, clk, b 215 W Leith.
" August C (Catherine), contr 237 W Leith, h same.
" Auto Co (Wm J Fuhrman, G E DeWald), 1808-1810 Harrison.
" Charles M (Bertha), cabtmkr, h 3522 Fairfield av.
" Emil R, stk clk Seavey's, b 215 W Leith.
" Ernest H (Amelia), contr 3006 S Harrison, h same.
" Otto, clk N P R R, h 1014 Fairfield av.
" Wm A (Susan) (W A Fuhrman & Co), h 2407 N Clinton.
" W A & Co (W A Fuhrman, George C Dubois), delicatessen, 825 Barr.
" Wm J (Rosalie) (Fuhrman Auto Co), h 215 W Leith.
Fuhs Mrs Marie A, cash Heiny's, b 2103 Smith.
" Matilda, sewer W K Mills, b 928 Putnam.

Regis Original French Dry Cleaning Company Service—Perfect 1205 Calhoun St. Phone 2198
CHAS. D. NOLAN, Real Estate
GENERAL INSURANCE
Before you buy, sell or rent, call PHONES 1553-1625
Lincoln Life Bldg. Suites 404-405
HOFFMAN BROS. CO. Quartered Oak Lumber and Veneers
800 WEST MAIN STREET

JACOBS' MUSIC HOUSE
1021-1023 Calhoun St. Piano and Player Market Of Fort Wayne Tel. 624

Fulcher Ida M, b 1202 Webster.
Fuldheim Emanuel M (Florence), mgr Reed Shoe Store, h 316 W Creighton av.
Fulghum George B (Marie), disp G R & I R R, h 428 Boltz.
Fulkerson Edward V (Edna), installer, h 720 Putnam.
Fuller, see also Pfuller.
" Anna, b 1124 Taylor.
" Essa, inspr Pollak's, b 1101 Cochran.
" Glenna, opr Pollak's, b 1101 Cochran.
" James, hlpr Rolling Mill, b 1124 Taylor.
" John (Frances), blksmth Ft W E Wks, h 1124 Taylor.
" Lillian, b 1124 Taylor.
" Luke, opr Dudlo Mfg Co, b 1124 Taylor.
" Minnie, former Boss Mfg Co, b 1124 Taylor.
" Rupert R (Lola), repr Ind Ltg Co, h 213 4th.
" Wm D, appr, b 3126 Lafayette.
" Wm H, opr Dudlo Mfg Co, b 1124 Taylor.
" Wm T, blksmth Penn Co, b 730 E Lewis.
Fullerton A R, fireman N P R R, b 811 W Superior.
" Banner M (Myrtle), engr N P R R, h 811 W Superior.

Fort Wayne Outfitters Co.
Furniture, Carpets
129 East Berry Street
726 Clinton Street
TELEPHONE - - 164

" Ervin C (Maude), hlpr Ind Ltg Co, h 2017 N Clinton.
Fullmer Charles L (Florence), mldr Bass', h 2126 Gay.
Fulton Charles, fireman G E Co, b 607 Hendricks.
FULTON CHARLES W (Laura B), Propr City Livery Stables, 215-217 E Main, Tel 53, h 423 Old Fort pl, Tel 2097.
" James N (Hattie), prof Int Bus Coll, h 723 Columbia.
" Walter B (Sadie M), sawyer Packard Co, h 712 Cottage av.
Fults Clark W (Carrie), condr Trac Co, h 2034 Nelson.
Funck Bertha, b 111 Masterson av.
" Frank J (Dorothy), boilermkr, h 1220 Wefel.
Funk Edward (Nettie), tmstr Tinkham's, h 1655 High.
" Ephraim (Lucile), hlpr Rothschild's, h 1839 Wheeler.
" George L, clk Bursley's, b 1655 High.
" Jacob (Mahale), real est, h 1130 Columbia av.
" James B, phys 203 W Berry, h 1112 St Joe blvd.
" John R (Grace), r 1112 St Joe blvd.
Furby Agnes, b 1106 Elm.
" Garnet, sewer W K Mills, b 1106 Elm.
" Samuel F (Sadie), buyer W K Noble, h 1106 Elm.

Schone & Ankenbruck UNDERTAKERS AND EMBALMERS
N. W. COR. BARR AND BERRY STS. PHONE 377

C. C. Schlatter & Co. Plate and Ornamental Glass
Mechanics' Tools
202-206 EAST COLUMBIA

Troy Laundry Co.
Sanitary SERVICE
Fire and Germ Proof Building
1711-1717 Calhoun St. Phone 6001

ALBERT TOMKINSON 111 Montgomery St. Phones Store, 205 Residence, 6251
Dealer in PLUMBERS', STEAM AND GAS FITTERS' SUPPLIES

Furge Hilda, b 1220 Francis.
" Hubert, tinner B Blank, b 1220 Francis.
" Joseph C (Cordelia), clk Penn Co, h 1220 Francis.
Furian Fred (Sophia), hod carrier, h 2148 Weisser Pk av.
FURNAS ICE CREAM CO, Wm L Jones Mgr, 613-615 Lafayette, Tels H 2906, B 53.
Furney Albert F (Stella M), ship clk, h 901 E Wayne.
" Henry F (Louise), driver Stan Oil Co, h Illinois rd, (6).
" Stella E (wid Wilbert F), b 212 E Columbia.
Furnish Frances A, b 3405 Broadway.
" Marie E, h 3405 Broadway.
Furniss Frank, b 1012 Wells.
" Gladys, attndt I S for F M Y, b same.
" Wm, hlpr Leikauf's, h 1012 Wells.
Furste Elizabeth B (wid Francis), r 412 E Wayne.
" Ruth A, stenogr, b 351 W Woodland av.
Furthmiller Albert (Lydia A), grocer 839 E Lewis, h 1174 Harmar.
" E Leonard, b 221 Wildwood av.
" Freeman (Alice), lab, h 221 Wildwood av.

WOLF & DESSAUER

" Henrietta A, clk, b 221 Wildwood av.
" Henry B, lab, b 221 Wildwood av.
" Ralph W, clk, h 1132 Hugh.
" Wallace R (Elizabeth), clk, h 1132 Hugh.
Futter Carrie (wid Charles), h 209 W Jefferson.
Gable, see also Goebel.
" Charles F (Clara), miller, h 2327 Weisser Park av.
" Frank, engr Kunkle's, b 2229 Smith.
" Frank P (Blanche), hlpr Penn Co, h 1234 Francis.
" Fred L (Anna), h 3814 Clay.
" George F (Margaret), engr Engine House No 1, h 1020 Columbia av.
" Henry A (Louise E), clk Hoffman Bros Co, h 320 E Suttenfield.
" Hilda, b 2327 Weisser Park av.
" Jacob H (Elizabeth) (Pfeil & Gable), h 421 E Pontiac.
" Philip, mach Bass', b 1234 Francis.
" Viola, opr Econ Glove Co, b 2327 Weisser Park av.
Gabriel Wentz (Elsie), mach Wabash R R, h 2524 Hanna.
Gaby George C (Mary R) (G C Gaby & Son), h 1029 Washington blvd W.

TROJAN-AMERICAN DRY CLEANING CO.
All Modern Equipment for Handling Every Variety of Cleaning and Dyeing
PHONES 6002-6003 1810-1812 CALHOUN STREET

Place Your Fire, Life, Sick and Accident, Liability and Automobile Insurance With
D. C. STOUT, Real Estate and Insurance Agency 710-711-712 Shoaff Building
TELEPHONE 2331

Jocquel-Schulz Co. PAINTS and OILS Phone 6050

FISHACK, ELLENWOOD & CO.
401-413 CLINTON ST. Tel. 241
SEWER PIPE
FIRE BRICK
FIRE CLAY
PLASTER
LATH
LIME

Gaby G C & Sons (George C and Oliver E Gaby), painters 1029 Washington blvd W.
" Olive, b 323 E Jefferson.
" Oliver E (Elizabeth) (G C Gaby & Son), b 1029 Washington blvd W.
Gaetje Bertha, b 1205 Calhoun.
" Catherine (wid John), h 1205 Calhoun.
Gaff, see also Goff.
" Charles W (Delpha). porter Meyer Bros, h 1202 Wells.
" Earl D, elec opr Ft W E Wks, b 1202 Wells.
" Ethel M, opr Home Tel Co, b 1712 Hayden.
" Francis W (Mary), clk Fisher Bros, h 1704 Wells.
" Myrtle, mender W K Mills, b 1704 Wells.
" Oliver P (Amelia), carp Penn Co, h 1712 Hayden.
" Otto L (Ruth), mach Deister Con Co, b 2129 Winter.
Gaffer Michael (Lina), painter, h 1305 Maud.
Gaffey Willis F, supt Meier Wiese Co, b 505 Wallace.
Gaffner John E, watchmkr Trenkley & Koerber, b 420 E Wayne.
Gaffney Catherine, jnr Cor Paper Co, b 2321 Harrison.
" Edwin F, b 217 W Jefferson.

RACINE TIRES--5000 MILES GUARANTEED AND ADJUSTED
AUTO SUPPLY CO. 122 Washington Blvd. W

" Frank C, checker Ft W E Wks, b 2321 Harrison.
" George M, mach Wabash R R, b 217 W Jefferson.
" Margaret, clk Rurode's, h 217 W Jefferson.
" Mayme G, clk Rurode's, b 217 W Jefferson.
" Sadie, b 2321 Harrison.
Gage Albert B (Loretta B), mach, h 448 Wildwood av.
" Douglas J, clk, b 1653 Howell.
" Ernest A (Minnie), hlpr Bursley's, h 677 Huffman.
" Joseph E (Grace), painter, h 1220 W Main.
" Louis E (Catherine), mach, h 2103 Broadway.
" Sarah J (wid Robert), h 1222 W Main.
Gagen Clara, smstrs Wolf & Dessauer, b 524 E Creighton.
Gagnon Fred B (Anna), driver, h 3621 Warsaw.
Gahman Ada, dom 524 E Wayne.
Gaiety Theatre, 1033 Calhoun.
Gailey Joseph A (Anna), truckman, h 149 Esmond.
*Gaines Albert (Queenie), lab, h 2600 Dwenger av.
" George (Opal), driver Fruit House, h 425 Holman.
*" Jesse B (Carrie), janitor Per Bis Co, h 619 Holman.
Gaither Lillie, attndt I S for F M Y, b same.
Gakle Herman O (Quessa M), clk R M S, h 224 Killea.

C. B. FITCH 213 SHOAFF BLDG. INSURANCE
Troy Laundry Co.
SERVICE WET WASHING ROUGH DRY FLAT WORK FAMILY AND INDIVIDUAL BUNDLE
Phone 6001
1711-1717 Calhoun St.
NIEZER & CO.
1308-1320 HAYDEN ST.
Phones 1416 and 550
Buyers and Shippers of GRAIN, HAY, SEEDS and STRAW

Mill and Factory Supplies 225-227 EAST COLUMBIA ST.
THE FORT WAYNE OIL AND SUPPLY CO.

Gale Charles (Mary) (Freese & Gale), h 2628 Broadway, Tel 6566.
" Clara, b 841 Columbia av.
" Gertrude A, b 2628 Broadway.
" LeRoy C, mgr Motor Sales Corp, b 2628 Broadway.
" Lewis C (Lena), clk Freese & Gale), h 545 Home av.
" Roy F (Louise), disp N P R R, h 1131 Edgewater av.
" Russell F, wireman Fed Sig Co, b 1131 Edgewater av.
Galentine George G (Dessie), traffic officer, h 2616 Weisser Park av.
" Harriet (wid Elias), b 2616 Weisser Park av.
Galer Carl E, boxmkr Ft W Box Co, h (1).
Gall Charles (Catherine), cigarmkr, h 1808 Anthony blvd.
" Julia, stripper Bayer's, b 614 E Lewis.
Gallagher Edward D (Emma M), slsmn, h 909 Union.
" John (Mary), engr G R & I, h 539 E Leith.
Galland Adele, jnr Cor Paper Co, b 527 St Martin's.
" Eugene P (Mae), hlpr Penn Co, h 541 Lasselle.
" Ferdinand (Sophia), mach Penn Co, h 527 St Martin's.
" Henry C (Justine), hlpr, h 2509 New Haven av.
" Lee P (Celia), engr Penn Co, h 2503 Wayne Trace.

Life, Health and Accident, Fire Plate Glass Tornado
Walsh & Co.
General Insurance and Real Estate
Calhoun St. Phone 2476
Employers Liability Burglary and Theft Automobile Bonding, Elevator Live Stock

Gallaway, see also Galloway.
" Bersy, b Queen, (12).
" David H (Loa), cement wkr, h Queen, (12).
Galleher Mary L (wid Joseph), clk Fox Bros & Co, h 517 E Wayne.
Gallets Leona, opr Troy Laun, b 1123 Cass.
" Lydia, waitress Transfer Lunch, b 1123 Cass.
Gallivan Thomas H (Catherine), condr N P, h 907 3rd.
Gallmeier Alphonse G, nickelplater Van Arnum Mfg Co, b 1213 Taylor.
" Arthur G (Serena), carp, h 1207 Maumee av.
" Conrad W (Wilhelmina), h 1213 Taylor.
" Ernest, opr G E Co, b 515 Purman.
" Ernest (Wilhelmina), carp, h 1201 Maumee av.
" Ernst C (Rose), checker, h 442 E Creighton av.
" Etta, b 1213 Taylor.
" Fred B (Louise), carrier P O, h 828 Hugh.
" Fred D, boarder W K Mills, b 1213 Taylor.
" Fred G (Minnie), carrier P O, h 1201 California av.
" Fred W, janitor, h 1119 Maumee av.
" Laura C, opr Dudlo Mfg Co, b 1213 Taylor.

TROY-AMERICAN DRY CLEANING COMPANY
SERVICE Thoroughly Efficient -:- Dust Proof Receptical and Motor Delivery
1810-1812 CALHOUN STREET PHONES 6002-6003

A NOVEL 5c CIGAR
By AL. HAZZARD

SEAVEY'S SERVICE SATISFACTORY in Builders Hardware, Glass, Paints, Oils, Sporting Goods and Kitchen Furnishings ∴ Phones 149 ∴ 150

"FARQUAR" SANITARY HEATING SYSTEM

Diether Heating Co.
715 Malden Lane Phone 2567

Gallmeier Louise, cook I S for F M Y, b same.
" Otto C (Rose M), slsmn Fisher Bros, h 1021 University.
" Paul E, clk Packard Co, b 1160 Francis.
" Wm (Eliza), carp, h 1160 Francis.
Gallmeyer Caroline (wid Ernest), b 1324 Fletcher av.
" Clara, b 2431 John.
" Esther, opr Home Tel Co, b 2935 Weisser Park av.
" Fred W (Carrie), h 2431 John.
" Louis (Mary). carp, h 2935 Weisser Park av.
" Lulu, b 2935 Weisser Park av.
" Ruth, hair dresser, b 2935 Weisser Park av.
" Wm H (Dora), opr Bowser's, h Koch and Irene av.
Gallo F, hlpr Penn Co, b 1346 Hayden.
Gallogly Arthur L, boxer Ft W E Wks, b 932 High.
" Charles W, mach hd Ft W E Wks, b 932 High.
" Frank (Dollie), hlpr Penn Co, h 932 High.
Galloway, see also Gallaway.
" Mrs Mary E, b 1229 Boone.
Gallup Rufus B (Alice), contr mgr Home Tel Co, h 2430 Hoagland av.
Gambala John, car repr Penn Co, b 2035 Gay.

Anthony Printing & Engraving Co.
HIGH GRADE PRINTERS
CALHOUN AND SUPERIOR STREETS PHONES 919-287

Gamble Eugene (Ida), tmstr H McAfee, h 522 3rd.
" Guy (Mary), dept mgr, b 2207 Spy Run av.
" James S, civil engr G R & I, b 305 Masterson av.
" Mary, b 1404 McClellan.
Gamrath Wm (Augusta), lab, h 725 W Creighton av.
Gamroth Charles (Margaret), junk Wells and N P R R, h Lima rd, (3).
Gandy Charles C (Millie), h 202 1st.
Gannett L A, fireman Penn Co, b 226 Douglas av.
Gans Anna N (wid Louis), h 1217 Spy Run av.
" Carrie, opr Foster's, b 1217 Spy Run av.
" Elizabeth, opr Foster's, b 1217 Spy Run av.
" John C, asst Schone & Ankenbruck, b 1217 Spy Run.
" Joseph B, hlpr Penn Co, b 1217 Spy Run av.
" Michael, hlpr Penn Co, b 1217 Spy Run av.
Ganser Albert A (Louisa A), mach, h 610 5th.
" Catherine (wid Jacob), b 610 5th.
*Gant Frances, waiter W Wedlaw, b 619 Holman.
" Roy (Grace R), engr, h 3516 Barr.
Garard, see also Gerard and Girard.
" Cecil H, clk Penn Co, b 601 Wagner.

The Wildwood Lumber Company
410 Organ Avenue - - Telephone 6992

P. B. ARNOLD CO. ELECTRIC
FANS IRONS TOASTERS MOTORS WASHING MACHINES
211 EAST MAIN STREET
PHONE 317

Troy Laundry Co.
VACUUM CLEANING SERVICE
In all Its Branches
1711-1717 Calhoun St. Phone 6001

"Satisfacto" Coals The Home Supply Co. Phone 6030

Garard John W (Ada K), driver Ft W Trans Co, h 322 Baker.
" M Grant (Caroline), ship clk, h 601 Wagner.
Garbash John, h 1128 Eliza.
" John (Sophia), h 1408 Hayden.
Garber, see also Garver and Gerber.
" Anna (wid Oscar A), h 2012 Hoagland av.
Gard Alva (Catherine), motorman, h 1331 Spy Run av.
" Dean, driver C G Garton, b 845 Lake av.
" Mrs Georgia, h 845 Lake av.
" Henrietta A (wid Brookfield), h 810 E Jefferson.
Garden Mrs Henrietta, b 33 Portage av.
Gardinier Forrest, driller Ft W E Wks, b 1247 Organ av.
Gardner Almon, barber 334 E Columbia, h same.
" Charles (Rena), tmstr, h 1408 Francis.
" Charles H (Maude), fireman G R & I, h 2603 Oliver.
" Clyde C (Maude), slsmn Seavey's, h 717 Broadway.
" De Mott C (Alice), lin opr, h 1116 E Creighton.
" Ervin (Theresa), electr Trac Co, h 1911 Spy Run av.
" Frank J (Mary E), slsmn Pioneer Coal Co, h 614 Wagner.
" Fred W (Jessie), painter, h 2334 Anthony blvd.

Frank J. Federspiel The Insurance Man
822 Clinton Street

" George (Grace), hlpr Penn Co, b Leesburg rd, (5).
" George A, fireman Penn Co, b 2334 Anthony blvd.
" Harry L, hlpr Penn Co, b 2334 Anthony blvd.
" J Ross (Elizabeth), condr Penn Co, h 1150 Clay.
" Leo L (Rena P), phys 306-7-8 Shoaff bldg, h 420 Old Fort pl.
" Mae R, cash J Liebenguth, b 334 E Columbia.
" Mary E, tchr High School, b 922 Jackson.
" Maude E, b 1150 Clay.
" Ralph C, student, b 614 Wagner.
" Raymond K (Ethel), clk Penn Co, h 721 Hugh.
" Ruth, sewer W K Mills, b 2334 Anthony blvd.
" Warner G (Hazel), trav slsmn, b 506 W Jefferson.
Gardt Clarence, clk L R Welker, b 1727 Wells.
" Elmer, driver L R Welker, b 1727 Wells.
" Henry A (Emila), woodwkr, h 1727 Wells.
" Peter, grinder Cen Foun Co, b 1708 Weisser Park av.
" Stephen J, hlpr Penn Co, h 1708 Weisser Park av.
Garee Frank (Mary), lab Berghoff's, h 601 5th.
Gargett James H (Georgia F), clk, h 1409 Swinney av.
Garline Rose, opr Banner Laun, b 701 E Wayne.
Garling Clarence B (Ethel), fireman, h 1307 Buchanan.

Why Pay Rent
When your rent will buy you a home? It will be to your interest to call on us before buying.
GEO. L. ASHLEY & SONS
Rooms 420-421 Shoaff Bldg. Telephone 2905

TROY-AMERICAN DRY CLEANING COMPANY
SERVICE that Commends -:- Special Attention and Skill
1810-1812 CALHOUN STREET PHONES 6002-6003

Thrasher & Herman Plumbers and Gas Fitters
712 BARR ST. TELEPHONE 547 FORT WAYNE, IND.

PEDDICORD REAL ESTATE NO 919-20-21 SHOAFF BLDG. FORT WAYNE PHONE 357

Garman, see also Gorman.
" Ada R, stenogr Ft W E Wks, b 2703 Harrison.
" Adam W (Minnie C), painter, h 2703 Harrison.
" Catherine, stenogr Ft W Box Co, b 2703 Harrison.
" Frieda, pressfdr Ft W Ptg Co, b 604 5th.
" John W (Emma), jeweler 721 Clinton, h 733 Riverside av.
" Lynn M, clk Ft W E Wks, b 2703 Harrison.
" Owen E (Tillie), carp, h 1925 E Creighton av.
" Roy E, asmblr Packard Co, b 2703 Harrison.
" Warren O (Jennie E), fireman, h 1717 E Washington.
" Wm (Georgia), boilermkr Penn, h 432 Buchanan.
Garmire Carl B (Catherine), repr man, h 2710 Harrison.
GARMIRE R B (Kathryn), Stenographic Bureau, Investigations and Collections, 522 Shoaff Bldg, Tel 471, h 1013 Union, Tel 2557.
Garrard, see Garard, Gerard and Girard.
Garrett Carrie, b 330 Montgomery.
" Frank (Belle), lab, h 225 W Superior.
" Harvey, b 330 Montgomery.
Garrick Theresa, b 1534 McClellan.

LINCOLN LIFE "A Life Protection That's Perfection"

Garrison Honora, b 2805 Oliver.
" John H (Janet), lab Penn Co, h 2505 New Haven av.
" Merl J (Bessie), lab, h 829 Belle av.
" M F, engr Penn Co, b Hayes Hotel.
" Orman F (Della), fireman, b 525 Washington blvd E.
" Rhoda, clk Rosenthal's, b 1621 Wells.
" Ruckman, uphlstrr, h 1621 Wells.
" Wilhelmina, tchr Harmar Sch, b 3141 Broadway.
Garrity Alice M, tchr Hanna Sch, b 413 W Creighton av.
Garst C H (Lulu), h 1118 Hurd.
Garta Emma (wid James), b 1908 Maumee av.
" Henry S, b 1908 Maumee av.
" John (Mary), asmblr, h 1908 Maumee av.
Garten Mary C, b 2904 Gay.
Garter Fred (Florence), h 223 2nd.
Garto James J (Mary W), boilermkr, h 2311 New Haven.
Garton Carl J, riveter Bowser's, b 2914 Holton av.
" Clarence G (Minnie), grocer 1042 St Joe blvd, h 930 Lake av.
" James H (Martha), fireman Bowser's, h 2914 Holton.
Garty Elizabeth C, clk, b 1524 Wells.
" John J, blksmth 816 Barr, r 219 E Jefferson.

The H. Pfeiffer & Son Co. PLATE and ORNAMENTAL GLASS BUILDERS' HARDWARE Paints, Oils and Varnishes 107-109 E. Columbia St.

Troy Laundry Co. Modern Electric Equipment Service Automatic Devices of the Latest Design 1711-1717 Calhoun St. Phone 6001

EDMUNDS Electric, Plumbing, Heating 1019 Calhoun St. Tel. 262

INSURANCE GUY J. GILBERT Phone 240 305 Lincoln Life Bldg.

Garver, see also Garber and Gerber.
" Alfred D, hlpr Wabash R R, b 2505 Miner.
" Alfred L (Katie), mach W Mach Co, h 2505 Miner.
" Anna, hair dresser G W Gates & Co, b 510 E Wayne.
" Bert R (Pearl), engr N P R R, h 914 St Mary's av.
" Charles B, mach, b 2505 Miner.
" Ernest G (Minnie), driver, b 1816 Harrison.
" Glenn W (Anna), barber C F Henker, h 510 E Wayne.
Garvey Patrick H, b 1401 Washington blvd W.
Garwood John E (Matie), slsmn Ft W Drug Co, h 551 Kinnaird av.
" Lenore B, b 551 Kinnaird av.
" Olin I (Eva), clk Frank's, h 1509 Edgewater av.
" Mrs Pearl, h 1237 W Main.
Gasaway James B, barber, b 215 W Berry.
Gase Raymond, b 2525 Lafayette.
" Sylvester J, driver Seavey's, b (14).
Gaski Wm, hlpr, h 819 Buchanan.
Gaskill Anna (wid Minard), h 2242 N Clinton.
" Ansel, hlpr Van Arnam Mfg Co, b 1221 Boone.
" Arthur (Bertha), asmblr, h Illinois rd, (6).

Nice, Good, Healthy and Nutritious "RYE BREAD" Try It Haffner's Star Bakery

" Bertha, sewer W K Mills, b Illinois rd, (6).
" Claude H (Zoe), hlpr Am Rd Mach Co, h 1117 Elm.
" Earl B, b 1432 Boone.
" Edward H (Eldora), engr Eckart's, h 1432 Boone.
" Frank W (Emma), hlpr, h 1422 Hugh.
" Guy B (Stella), tinner Penn Co, h 1215 Lillie.
" Harrison, fireman I S for F M Y, b same.
" Herbert, cigarmkr Hazzard's, b 2242 N Clinton.
" Ira J, bartndr J Rohrer, b 412 Harrison.
" J Nehemiah (Sarah), driver, h 702 St Mary's av.
" Leota, opr G E Co, b 2829 Barr.
" Lillith A, milliner 906 Calhoun, b 1712 E Lewis.
" Malcolm P (Margaret), hlpr Eckart's, h 605 Hugh.
" Mrs Marilla, h 1215 McClellan.
" Martha A (wid Leonard), h 1712 E Lewis.
" Maud M, tchr Nebraska Sch, b 1712 E Lewis.
" Minnie (wid Frank C), h 437 Holman.
" Orlie, chauffeur Eckart's, b 1432 Boone.
" Owen L (Laura), plumber Penn Co, h 426 E Leith.
" Robert J (Katherine), supt Fire Alarms City, h 805 Edgewater av.
" Susan H (wid Wm), h 1629 Franklin av.

Regis Dry Cleaning Co. ORIGINAL FRENCH PROCESS NOT EXCELLED 1205 Calhoun St. Phone 2198

FORT WAYNE LUMBER CO. 2027 Broadway Phone 6224

Journal-Gazette WANT ADS BRING RESULTS. TRY THEM. ONE CENT PER WORD

Building Material Fort Wayne Builders Supply Co.
812-822 Hayden Street Telephone 1511

Gaskill Walter N (Ruth), yd condr Penn Co, h 2711 John.
" Wm L (Altha), checkman Penn Co, h 2829 Barr.
Gaskins Annette A, tchr Hanna Sch, b 626 W Creighton.
" Catherine (wid Joseph), h 626 W Creighton av.
" Fred T, mgr Overland Auto Co, b 626 W Creighton av.
" Joseph E (Anna), engr, h 314 W Suttenfield.
" Mary E, b 626 W Creighton av.
" Maude A, tchr Jefferson Sch, b 626 W Creighton av.
Gasper Mathias (Elizabeth), foreman Trac Co, h 903 4th.
Gasser Charles (Della), mgr, h 126 W DeWald.
Gassert Fred, hlpr Wabash R R, b 2514 Smith.
" Fred J (Mary), appr Wabash R R, b 2514 Smith.
Gassler Emma, stenogr, b 2041 Calhoun.
Gaston Ellis D (Anna), trav slsmn, h 937 Columbia av.
Gatchell Clarence, fireman G R & I, b 2320 Euclid av.
" Ralph M, fireman Penn Co, b 2320 Euclid av.
" Sherman L (Clara), brakeman Penn Co, h 1507 Greene.
" Ulysses G (Caroline), condr Penn Co, h 2320 Euclid.
" Wayne, reprman Drage-Harris, b 2320 Euclid av.
Gater Florence, opr W K Mills, b 112 Mechanic.
" Fred (Florence), slsmn Globe Mills, h 512 Fairmount.

Olds Coal Co., Highest Grades of Domestic Fuels
Try Our ANTHRACITE COAL. Everybody Likes It.
Phone 6034 SAND, GRAVEL and STONE Yards { 310 to 320 Murray St. 301 to 315 Wallace St.

" Joseph H (Nellie), plumber Noll's, h 2027 Webster.
" Rachel (wid John W), h 112 Mechanic.
" Thomas, driver Wolf & Dessauer, b 112 Mechanic.
GATES GLENN W, Pres G W Gates & Co, Res Anderson, Ind.
GATES G W & CO, Glenn W Gates Pres, Wm Walters Sec, Roy H Brothers Treas and Mgr, Complete Outfitters for Ladies, Misses and Children's Ready-to-Wear Goods, 124-126 W Berry, Tel 3655 (see left center lines).
" Horatio S (Della), clk, h 2008 Harrison.
" Wm H, engr Penn Co, b 2416 Webster.
Gathoff Mrs Mary, opr Pollak's, b 1232 McClellan.
Gatke Robert W (Enterprise Art Glass Co), h 1214 Crescent av.
Gatton Isham S, lab Per Bis Co, r 613 Harrison.
" Wm G (Stella B), weigher Per Bis Co, h 226 Greenwood av.
Gauert Louis C (Margaret), pressman Freie Presse Staats-Zeitung, h 628 Prospect av.
Gaugh Mabel, clk W K Mills, b 314 Greenwood av.
" Nellie, b 314 Greenwood av.

Fort Wayne Plumbing & Heating Co. E. F. OELSCHLAEGER, Mgr. Phone 3107 1007 Harrison St.

Troy Laundry Co. Electric Hand Ironing Pioneer of Indiana 1711-1717 Calhoun St. Phone 6001

FOX BROS. & CO. 923-5-7-9-931 CALHOUN STREET COMPLETE HOUSE FURNISHERS

UNION CENTRAL LIFE
821-822-823-824-825 Shoaff Building
W. P. HART, General Agent
Shows you what it HAS done—other companies show you what they THINK they can do.
Phone 2014

Gaugh Wm E (Lulu K), roller Rolling Mill, h 314 Greenwood av.
Gaunt Mary, dom 327 W Berry.
Gauntt Bldg, s e cor Webster and Berry.
" Forest G (Flora M), pres F G Gauntt Mfg Co, h 1221 W Wayne.
" F G Mfg Co, F G Gauntt pres and treas, P A Randall vice-pres and sec, milling mach, 525 Ewing.
" Olive, student, b 1221 W Wayne.
Gause Mrs Harriette M, b 1217 Union.
" Oscar K, lab, r 1503 Hurd.
Gausepohl Carrie, opr W K Mills, b 930 E Washington.
" Eleanore, opr W K Mills, b 930 Washington blvd E.
" Marie, opr W K Mills, b 930 Washington blvd E.
" Minnie (wid Henry), h 930 Washington blvd E.
Gaut Frank, printer Ft W Box Co, r 1318 Calhoun.
Gavanaugh, see also Cavanaugh and Kavanaugh.
" Frank C (Lulu), fireman, h 1222 Harrison.
Gavin Robert (Abigail), h 702 Harmar.
Gawehn August F (Zilla), tailor J Sutz, h 1225 Grant av.
" Elizabeth, b 1225 Grant av.

VICTROLAS MODERATE PAYMENTS
$15 $25 $50 $75 $100 $150 $200
PACKARD MUSIC HOUSE ∴ 930 CALHOUN

" Erich J, tracer Ft W E Wks, b 1225 Grant av.
" George R, artist Ft W E Wks, b 1225 Grant av.
" Luella R. b 1225 Grant av.
Gawthrop James H (Edna), fireman N P, h 2015 Fox av.
Gay E Harold (Edna), engr Trac Co, h 340 Elizabeth.
Gaylord Franklin H (Emma), blksmth, h 420 Elizabeth.
" John M (Margaret), tmstr, h 1733 High.
*Gazarre Wm, waiter, b 216 Calhoun.
Geake Clara, h 902 W Jefferson.
" Edith B, teacher, b 510 W Jefferson.
" Edward C, stone cutter, h 902 W Jefferson.
" Ella G. tchr Miner Sch, b 510 W Jefferson.
" George P (Douglas), cutter W Geake, h 716 Union.
" Marina J, tchr Washington Sch, b 902 W Jefferson.
" M Thomas (Hazel), supt W Geake, h 2420 Harrison.
" Samuel S, student, b 510 W Jefferson.
GEAKE WM (Alice) Stone Contractor, 410 Pearl, Tel 94, h 510 W Jefferson, Tel 659.
" Wm C (Anna) (Underwood & Geake), h 1322 W Jefferson.
Gearhard George B (Glenna) (Jefferson Shoe Store), b 2428 Harrison.

Regis Original French Dry Cleaning Company Service—Perfect 1205 Calhoun St. Phone 2198
"THE OLD RELIABLE" The Emporium For Storage Best, Safest, Cheapest, Cleanest Established 1876
White, Oakland and Studebaker Motor Car and Trucks
SHRYOCK AUTO COMPANY
PHONE 290 - - - 709-15 CLAY ST.

Both Phones 135 **KRUDOP** Cor. Francis & Hayden
Builders' Supplies, Cement and Sewer Pipe

Gearhart, see also Gierhart.
GEARHART EDWARD L (Bertha), Wines, Liquors and Cigars 1632 Wells, Tel 1628, h 1717 Hensch. 1L-2S. (see adv classified Architects).
" Myrtle, pkr Craig Bis Co, b 1509 Cass.
Gearheart Clara, dom 1421 Wells.
Gearin Cornelius (Lucy A), h 383 Baker.
Geary Ambrose A (Nellie), h 223 E Wayne.
" Carroll W, fireman N P R R, b 1130 High.
" Charles J (Nellie I), horseshoer, h 1203 Sinclair.
" Francis A ,student, b 223 E Wayne.
" Francis P (Elizabeth), condr Penn Co, h 1002 Eliza.
" James E (Alma), switchman N Y C, h 1830 Andrew.
" John K (Martha), phys 1701 E Wayne, h same.
" Noble R, hlpr W Geary, b 1130 High.
" Oliver J, traffic mgr Centlivre's, b 1130 High.
" Wm (Sarah), blksmth 611 Harrison, h 1130 High.
" Wm F, b 1130 High.
Gebele, see also Gable and Goebel.
" Adelaide C, b 221 W Berry.

Osteopathy DR. JOHNSTON
DISEASES CURED
Res. Home Phone 6534. Office 1529. 4th Floor Shoaff Bldg. (Licensed)

" Lydia, b 221 W Berry.
Gebert, see also Gebhard and Gebhardt.
" Alfred (Nellie), clk Isaac Weil & Co, h 703 Edgewater.
" Christian L, b 1012 Rivermet av.
" David L (Carrie), mach Adam & Schlebecker, h 1118 Rivermet av.
" Earl, hlpr Ft W E Wks, b 1225 Ohio.
" Frank (Alice A), real est, h 933 Lake av.
" Frank G (Mabel), tmstr E Arter, h 428 Van Buren.
" Jennie, opr Pinex Co, b 1012 Rivermet av.
" John L (Anna M), engr Penn Co, h 1225 Ohio.
Gebfert Harry L, butcher L H Gebfert, b 628 Greeley.
" Louis H (Louisa), meats 336 W Main, h 628 Greeley.
" Walter C, driver, b 628 Greeley.
Gebhard, see also Gebert and Gebhardt.
" Alma M, b 1426 Maumee av.
" Angeline (wid George), h 1151 Monroe.
" Carl H, mssngr C A Meigs, b 1043 Grant av.
" Casper (Magdalena), gardener, h 3128 Anthony blvd.
" Charles W (Josephine), mdlr, h 1016 Liberty.

C. A. Rastetter *REAL ESTATE AND FARMS* FINE BUSINESS, IMPROVED AND VACANT PROPERTIES 133 E. BERRY

Troy Laundry Co. *Sanitary SERVICE* Fire and Germ Proof Building 1711-1717 Calhoun St. Phone 6001

BEAUTIFY YOUR HOMES
Call OLIVER S. JONES
Phone 6577 PAINTER & DECORATOR 120 E. Leith St.

HETRICK & MOSES REAL ESTATE
514 SHOAFF BLDG. Phone 479
Residence Phones 1138 .·. 1370 GENERAL INSURANCE
SEE US BEFORE YOU BUY, SELL OR RENT

Gebhard Clement J, clk Penn Co, b 1016 Liberty.
" Edward J, printer, b 1016 Liberty.
" George L (Catherine), horseshoer, h 1012 Liberty.
" Henry C, clk E O Ringwalt, b 1419 Summit.
" Henry F (Mary), electr Penn Co, h 1419 Summit.
" Joseph L, appr, b 1016 Liberty.
" Sophia, b 3128 Anthony blvd.
" Theodore H (Sadie), stkmn, h 1043 Grant av.
" Theodore K, hlpr Sentinel, b 1043 Grant av.
" Wm F (Minnie), mach Bass', h 1426 Maumee av.
Gebhardt Adelia, b 357 French av.
" Catherine, clk A C Aurentz, b 1041 Delaware av.
" David (Sophie), lab, h 357 French.
" Frances, transfer W K Mills, b 423 Eckart.
" Mathew C (Clara C), hlpr Penn Co, b 318 Killea.
" Valentine (Margaret), bottler Centlivre's, h 1041 Delaware av.
Gebhart Albert J, tmstr, b Vesey av, (10).
" Andrew C (Ethel), tmstr Vesey's, h 1421 Huestis av.
" Charles (Minnie), barnman Bass', h 2515 Thompson.
" Charles (Theresa) (Gebhart & Son), h Vesey av, (10).

CARTAGE-MOVING-STORAGE
BROWN TRUCKING CO. .·. .·. 125 W. Columbia St.

" Charles jr (Gebhart & Son), b Vesey av, (10).
" Fred (Frances), h 423 Eckart.
" John C (Amy), painter, h 107 Romy av.
" Marie S, opr C U Tel Co, b Vesey av, (10).
" Mary (wid Charles), b 134 Wallace.
" Samuel L (Ella), hlpr Penn Co, h 702 E Lewis.
" & Son (Charles, Charles jr), saloon Bluffton rd, (10).
Geboski S, car repr Penn Co, b 2221 Foohey av.
Geddes Beatrice, opr Home Tel Co, b 251 Pearl.
" Irvin J (Georgia), saloon 818 Barr, h 251 Pearl.
Geerken, see also Gerken.
" Emma, inspr, b 1230 Swinney av.
" Etta, b 1230 Swinney av.
" Fred (Minnie), mach Penn Co, b 911 Eliza.
" George C (Minnie), carp Penn Co, h 2114 Smith.
" Henry C (Emma), boilermkr, h 512 Montgomery.
" Robert F (Lydia), carp, h 1015 Delaware av.
Geerkin, see also Gerkin.
" Charles F (Sophia), h 836 Eliza.
" Elizabeth (wid Ernest), dom 1205 Taylor.
" George H, clk J L Cattez, b 836 Eliza.

Wm. Carter & Sons Dealers in FURNACES
Mantels and Tile Work
423 Old Fort Place Telephone 431

PROGRESSIVE AMERICAN DRY CLEANING CO.
All Modern Equipment for Handling Every Variety of Cleaning and Dyeing
1810-1812 CALHOUN STREET
PHONES 6002-6003

R. PARKER SMITH Real Estate
Farms and City Property
Office Phone 2615 House Phone 6225
422-424 Shoaff Bldg.

National Mill Supply Co. 209-211 E. Columbia Phone 2332
All Mill and Factory Supplies

Geerkins George H (Marie), slsmn, h 2209 Crescent av.
Gehle Ferdinand (Mary), carp, h 2511 Weisser Park av.
" Hilda, b 2511 Weisser Park av.
" Reinhard C, clk Dreibelbiss Ab Co, b 2511 Weisser Pk.
" Wm F, lab, b 2511 Weisser Park av.
Gehring Andrew, stenogr Bursley's, r 1216 Marion.
" Anna, opr Foster's, b 525 Ewing.
" David (Belle), h 132 W Butler.
" Jacob C (Catherine), mach, h 612 W Creighton av.
" Wm (Anna E), cigarmkr, h 1235 Ewing.
Gehringer Mildred S. opr W K Mills, b 1323 Lillie.
" Pauline, looper W K Mills, b 1323 Lillie.
" Retreva, opr W K Mills, b 1323 Lillie.
" Wm (Gertrude), carp Penn Co, h 1323 Lillie.
Gehrke, see also Gerke.
" Christian F, shoemkr 2436 Broadway, h same.
" Lewis (Lisetta), trav slsmn, h 301 W Williams.
Geier, see also Geyer, Gier and Guyer.
" Frank I (Sadie), meats 320 W Jefferson, h 313 same.
Geiger Arabella R. stenogr, b 1133 Broadway.
" Carl R, boarder W K Mills, b 2934 Smith.

The Seelberg Store SMART CLOTHES for WOMEN
126 E. BERRY ST. BET. CALHOUN ST. AND POST OFFICE
Telephone 2609

" Ernest (Catharine), lab City, h 2934 Smith.
" Ernest F, boarder W K Mills, b 2934 Smith.
" Frank J (Minnie), bartndr C H Koenig, h 163 E Leith.
" Glenn A (Florence E), foreman Penn Co, h 1437 Lillie.
" Jacob M (Pearl), engr Penn Co, h 2812 Hoagland av.
" James R (Velma), lineman Wabash, h 408 W DeWald.
" Josephine M (wid Wm), h 1133 Broadway.
" J Fred (Anna) (Weibel & Geiger), b 1706 E Wayne.
" Madeline, transfer W K Mills, b 163 E Leith.
" Otto, opr W K Mills, b 2934 Smith.
" Richard M (Maud), foreman Penn Co, h 1616 Hayden.
" Rose, b 2934 Smith.
" Wm, lab A Rieg, b 664 Putnam.
" Wm A (Nellie), civil engr Penn o, h Hoagland apts.
Geise Benjamin H, fireman Penn Co, b 1304 Horace.
" Carl C, cash Ft W Loan Co, b 2404 Euclid av.
" Frederick (Irene), fireman Penn Co, b 1409 Hurd.
" Henry D (Mary), car repr Penn Co, h 2404 Euclid av.
" John F (Rose V), fireman Penn Co, h 2506 Gay.
" Leo, stenogr Penn Co, b 2404 Euclid av.
" Raymond, grinder Bowser's, b 2404 Euclid av.

WM. J. DELL, PLUMBING and HEATING
Phone 2402 2202 Hanna Street

Troy Laundry Co.
SERVICE { WET WASHING ROUGH DRY FLAT WORK FAMILY AND INDIVIDUAL BUNDLE
Phone 6001 1711-1717 Calhoun St.

J. J. VOORS COAL COMPANY
Bituminous & Anthracite Coal, Wood, Kindling, Charcoal
Cor. Jackson and Nickel Plate R. R. Tel. 2209

A and I LEATHER SHOP
Trunks, Traveling Bags, Suit Cases:
SAMPLE TRUNKS AND CASES A SPECIALTY
827 CALHOUN ST. Phone 2603

Geise Wm J (Gertrude), mach, h 3406 Webster.
" Wm H, fireman Penn Co, b 1409 Hurd.
Geisman Alvin C, hlpr W Gas Con Co, b 1320 Buchanan.
" Charles (Belle), boilermkr W Gas Con Co, h 1320 Buchanan.
" John K (Orah M), cutter Pollak's, h 337 W Lewis.
" Lillian, boxmkr Ft W Box Co, b 1320 Buchanan.
Geiss Buena, opr Ft W Ptg Co, b 317 W Butler.
" Louis J (Mary), coal, h 317 W Butler.
Geistdoerfer Fred C (Josephine), saloon 1429 State blvd, h 1335 same.
Geleff Tony, pool room 1332 Lafayette, h 1313 same.
Geller, see also Goller.
" Arthur E, clk W F Geller, b 1002 Broadway.
" Caroline (wid Gottlieb T), h 1217 Stophlet.
" Carrie M, b 1217 Stophlet.
" Charles C (Minnie), barber, h 602 Lavina av.
" Charles E (Lehnert & Geller), b 1217 Stophlet.
" Christina (wid Louis J), h 714 Huffman.
" George J (Carrie), baker Geller's, h 653 Huffman.

MEIGS EYESIGHT SPECIALIST
GLASSES including examination $1.50 up
FACTORY ON PREMISES
1012 CALHOUN ST. : : Lyric Theatre Building

" George W (Mabel M), meats 2206 Fairfield av, b 1217 Stophlet.
" Harry (Ida), carp W A Sheets, h 2233 Wells.
" Theodore H (Anna), mgr Geller's Bakery, h 671 Huffman.
" Theodore J, baker W F Geller, b 653 Huffman.
" Walter N, clk W F Geller, b 1002 Broadway.
" Wm F (Cecelia), propr Geller's Bakery, h 1002 Broadway.
" Williard, clk W F Geller, b 1002 Broadway.
GELLER'S BAKERY, Wm F Geller Propr, 1002 Broadway, Tel 163.
" Bakery (Theodore H Geller mgr), 212 W Berry.
Gellert, see also Gillett and Guillot.
" Emil M (Francile), drftsmn Bass', h 338 Kinnaird av.
" Paul, clk Ft W E Wks, b 2517 Harrison.
Gemmer George (Bertha), cigarmkr, h 819 E Wayne.
Gemmill Charles E, brakeman G R & I R R, b 1439 Winter.
" Lois, b 1439 Winter.
" Mark E, mach hd Ft W E Wks, b 1439 Winter.
" Mary E (wid James), h 1439 Winter.
" Paul L, clk Penn Co, b 1439 Winter.

THE AMERICAN DRY CLEANING COMPANY
SERVICE Thoroughly Efficient -:- Dust Proof Receptical and Motor Delivery
1810-1812 CALHOUN STREET PHONES 6002-6003

THE MOST LIBERAL AND FAR-REACHING LIFE AND ENDOWMENT POLICIES ISSUED BY
THE PHOENIX MUTUAL LIFE INSURANCE CO.
ERMIN C. UNGEMACH, Manager of Hartford, Conn. Est. 1851 509-511 Peoples Trust Bldg. PHONE 1589

WM. KAOUGH COAL CO.
COAL WHOLESALE AND RETAIL Tel. 502
Wells and L. S. & M. S. Ry.

PROTECTIVE Electrical Supply Co. 130-132 West Columbia St. Tel. 1977

General Building & Investment Co, A J Buchheit mgr, 604 People's Trust bldg.
Gengler Celeste, dom 2435 Webster.
" Olive, dom 307 W Woodland av.
Genkopulos John, bootblack 1328 Calhoun, b 1512 same.
" Theodore, confr 1512 Calhoun, h same.
Gennaro Angelo, lab Ind Ltg Co, b 329 Holman.
Gensel Charles E (Sylvia), solderer Bowser's, h 1504 E Creighton av.
Genth Anna E (wid Eli), h 2421 Thompson av.
" Martin (Addie M), clk W K Mills, b 1222 Swinney av.
" Theresa M, dom 405 W Wayne.
Genthner Anna M, stenogr, b 1327 Jackson.
" Elizabeth, clk, b 1327 Jackson.
" Henry C, hlpr Ft W E Wks, b 1422 Stophlet.
" Louis (Mary), hlpr Ft W E Wks, h 1327 Jackson.
Gentry James H (Minnie B), iron wkr, h 1342 Scott av.
" John R (Lulu), h 1117 Clay.
" Percy S (Grace M), clk Penn Co, h 2523 S Wayne av.
Geoffrey George, fireman St Joe Hospital.
George Charles, lab, h 1021 Wallace.

HOUSE OF QUALITY G. W. GATES & CO. "THE CLOAK HOUSE"
122 to 124 W. Berry St. .·. Phone 3655
Fort Wayne's LARGEST AND MOST COMPLETE MUSLIN UNDERWEAR and CORSET DEPT'S, located 2nd floor.

" Charles D (Clara), iron wkr Rolling Mill, h 1002 Wilt.
" Charles J (Clara C), h 1002 Wilt.
" Clyde R, asmblr Am Rd Mach Co, b 1118 Elm.
" Cosmo, lab, b 1815 John.
" Costa, lab Penn Co. b 1423 Clay.
" Crist, lab Bass', b 1021 Wallace.
" Edward C (Martha), lab, h 1103 Custer av.
" Elmer (Susie), hlpr Ft W Dairy Co, h 1118 Elm.
" Emma K (wid D Jerome), h 308 Madison.
" Ensign C (Grace), hlpr Penn Co, h 922 Anthony blvd.
" Eugene C, painter, b 922 Anthony blvd.
" Faska, lab, b 3212 Culbertson.
" Fred H (Charlotte H), mgr Sherman White & Co, h St James apts.
" Gligor, lab, b 1419 Clay.
" Grace, opr Boss Mfg Co, b 1118 Elm.
" Harvey S (Gretchen), lab Penn Co, h Pfeiffer av, (3).
" Jim, lab Penn Co, b 605 Holman.
" John, lab Rolling Mill, b Com'l Add.
" John, lab Ind Ltg Co, b 617 Lafayette.
" Lizo, grocer 1808 Weisser Park av, h same.
" Merl (Margaret), hlpr Sherman White Co, b 1118 Elm.

"FAMILY WASHING" ASK FOR RATES. 425-431 E. COLUMBIA STREET. PHONE 165
BANNER LAUNDERING CO.

Troy Laundry Co. VACUUM CLEANING SERVICE In all Its Branches
1711-1717 Calhoun St. Phone 6001

M. F. KAAG & SONS 105 East Columbia Street
SELL DINNER SETS AND TOILET SETS

RANDALL AUTO SALES COR. Tel. 311 120 Washington Blvd. West
Chalmers, Hupmobile, Dodge Bros. Cars

George Mike (Mary), barber 1311 Lafayette, h 1315 same.
" Milo L (Lillian), cigarmkr, h 1605 E Wayne.
" Pete, lab Penn Co, b 509 Hough.
" Thomas, clk, b 321 Washington blvd E.
" Wass, lab, b 1215 Thayer.
" Wilbur, tndr Penn Co, b 427 Masterson av.
Georgi Margaret, placer Ft W E Wks, b 1813 College.
" Martin, trucker W K Mills, b 915 Erie.
" Theodore J, repr L C Smith & Bros Co, r 435 W Berry.
Gepfert, see also Gebfert and Goepfert.
" Christian, cigar mnfr 1319 Rockhill, h same.
" Wm H (Edith), foreman Bowser's, h 2107 Gay.
Gephart, see also Gebhard.
" Alice, b 2208 Perth.
" Frank F (Katherine), lab Penn Co, h 2208 Perth.
" George, bottler Berghoff's, b 2208 Perth.
" George A (Marie), lab, h 2317 Gay.
Gerard, see also Garard and Girard.
" Catherine (wid Anthony), h 1440 Lillie.
" Clementine, knitter W K Mills, b W K Club House.
Gerardo Darcie, clk, b 2324 Hanna.

We Furnish The Home on Easy Payments
PICKARD HOUSE FURNISHING CO.
112 AND 114 EAST COLUMBIA ST
Store only ONE SQUARE north and a FEW FEET east from the TRANSFER CORNER

" Lewis P (Emma), lab Wm J Dell, h 2324 Hanna.
Gerardot Lester (Anna), hlpr Penn Co, h 1817 Hanna.
Gerber, see also Garber.
" Adolph, lab Brookside, b same.
" Adolph C (Laura), teacher B T School, b 3714 Ramsey av.
" Clement A (Anna), painter, h 1019 Liberty.
" Daniel E (Mary), lab, h Crescent and Charlotte avs, (15).
" Frank G (Matilda), bottler Berghoff's, b 1116 Erie.
" Josephine (wid Conrad), h 1116 Erie.
" Peter, b Crescent and Charlotte avs, (15).
" Walter (Frieda), plmbr J P Martin & Son, h 3828 Lafayette.
Gerberding Alma H E, b 1144 Barr.
" Edward G, tchr St Paul's Luth Sch, h 1144 Barr.
" Fred E, student, b 1114 Summit.
" Gertrude, b 1533 Washington blvd E.
" Henry A (Sophia), vice-pres Moellering Con Co, h 1533 Washington blvd E.
" Rudolph C, student, b 1114 Summit.

AMERICAN DRY CLEANING COMPANY
SERVICE that Commends -:- Special Attention and Skill
1810-1812 CALHOUN STREET PHONES 6002-6003

CHAS. D. NOLAN, Real Estate
GENERAL INSURANCE
Before you buy, sell or rent, call PHONES 1553-1625
Lincoln Life Bldg. Suites 404-405

HOFFMAN BROS. CO. Quartered Oak Lumber and Veneers
800 WEST MAIN STREET

JACOBS' MUSIC HOUSE
1021-1023 Calhoun St. Piano and Player Market Of Fort Wayne Tel. 624

Gerberding Rudolph E (Louise), clk Wayne Pharmacy, h 1114 Summit.
Gerdeman Leonard C (Margaret), real est, h 724 Kinnaird av.
Gerdes Henry, bricklayer, b 826 Home av.
" John H, lab, b 342 Montgomery.
Gerding Andrew, stenogr Bursley's, b 1216 Marion.
" Arthur F, clk Ft W E Wks, b 2210 John.
" Bros (H C and John P), livery 816 Harrison.
" Clara M, b 2210 John.
" Edwin C (Grace), bkkpr Ind Furn Co, h 327 E Pontiac.
" Florence, dressmkr 2121 Hanna, b same.
" Frank H (Luella), btndr C Woebbeking, h 1238 Wall.
" Fred, b 1242 Wall.
" Herbert H, clk W C Gerding, b 2121 Hanna.
" Herman C (Anna) (Gerding Bros), h 1242 Hall.
" Irene, dom Concordia College.
" John P (Mary) (Gerding Bros), h 2210 John.
" Lillian, stenogr He-Mi-La Co, b 2210 John.
" Louis E, clk Trac Co, b 2210 John.
" Mae, cash Downing's, b 2210 John.

Stoves & Crockery
129 East Berry Street
726 Clinton Street
Telephone 1641
Fort Wayne Outfitters Co.

" Milford W, tracer Ft W E Wks, b 1242 Wall.
" Robert J, clk, b 1242 Wall.
" Walter E, tinner Gerding & Aumann, b 2121 Hanna.
" Wm C (Marie). drugs 2638 Anthony blvd, h same.
GERDING WM E (Augusta) (Gerding & Aumann Bros), h 2121 Hanna, Tel 7209.
GERDING & AUMANN BROS (Wm E Gerding, Henry F Aumann), Hardware, Furnaces, Tinware, Tin, Copper and Sheet Iron Workers, Asphalt and General Roofers, 437 Wallace, Tel 6389 (see top edge and page 4).
Gerdom Arthur (Mary), lab, b 2318 Gay.
" Fred E, mldr Bass', b 2716 John.
" Helen, b 2716 John.
" Henry C, grinder Ft W E Wks, b 2716 John.
" Henry E (Mary), lab, h 2318 Gay.
" Herman F, prntr Freie-Presse, b 2716 John.
" Minnie (wid Herman), h 2716 John.
" Walter H, electr, b 2716 John.
Gerdon, see also Gordon.
Gerery T, hlpr Penn Co, b 1132 Hayden.

C. C. Schlatter & Co.
STANDARD SEWING MACHINES
SHEARS AND POCKET KNIVES
202-206 EAST COLUMBIA

Troy Laundry Co.
Modern Electric Equipment Service
Automatic Devices of the Latest Design
1711-1717 Calhoun St. Phone 6001

Schone & Ankenbruck UNDERTAKERS AND EMBALMERS
N. W. COR. BARR AND BERRY STS. PHONE 377

Albert Tomkinson JOBBING *and* REPAIRING PROMPTLY ATTENDED TO
111 Montgomery St. Phones--Store, 205 Residence, 6251 PLUMBING *and* HEATING

Gerhard, see also Gearhard, Gebhard and Gephart.
" Earl D, welder Ft W E Wks, b 925 Wildwood av.
" Emma B, b 925 Wildwood av.
" Frederick, clk, b 925 Wildwood av.
" Mary E (wid Wm H), h 925 Wildwood av.
" Paul C, clk Walk-Over Boot Shop, h 1204 E Lewis.
" Wm J (Wilhelmina), mach Bass', h 1204 E Lewis.
Gerig E Stanley (Rose L), meter engr, h 521 Kinnaird av.
Gerke, see also Gehrke.
" Arthur B, painter, b 2510 Hanna.
" Carl F (Effie B), carp, b 1235 Swinney av.
" Carl H, student, b 117 E Suttenfield.
" Christine (wid Henry), b 2319 Gay.
" Eliza, b 1137 Summit.
" Engle (wid Louis), b 1734 Hillside av.
" Ernest C (Emma N) (Becker Grocery & Dry Goods Co), h 619 W DeWald.
" Fred, driller Ft W E Wks, b 1007 Home av.
" Henry C (Catherine), trav slsmn Moellering Bros & Millard, h 2438 Hoagland av.
" Herman H (Flora), grinder Bowser's, h 1235 Swinney.

WOLF & DESSAUER

" H H, clk Penn Co, b (11).
" John F, carp, h 1137 Summit.
" J F Louis (Augusta), hlpr Bass', h 2510 Hanna.
" Louis, electr Klenke Bros, h 2510 Hanna.
" Louis C (Sophia), tinner Welch's, h 2503 Smith.
" Louise (wid Wm C), b 1235 Swinney av.
" Marie, b 2438 Hoagland av.
" Wm (Sophia), coremkr, h 2942 Weisser Park av.
Gerken, see also Gerkin.
" Henry F (Pluma), stkkpr Bass', h 422 Masterson av.
Gerlach Alfred W, carp, b 2729 Winter.
" Bertha J, winder W K Mills, b 2729 Winter.
" Emil (Bertha), hlpr Bass', h 2729 Winter.
" Jacob (Fredericka), watchman, h 1647 Howell.
" Lulu, b 2729 Winter.
" Marie, mender W K Mills, b 2729 Winter.
" Otto, bench hd Ft W E Wks, b 2729 Winter.
Gerlock George F (Adelia), fireman G R & I, h 2218 Weisser Park av.

GERMAN-AMERICAN NATIONAL BANK of Ft Wayne, S M Foster Pres, H C Berghoff Vice-Pres, Theo Wentz Cash, George Waldschmidt Asst Cash, 721 Court, Tels H 379, B 283.

Regis Dry Cleaning Co. NOT EXCELLED 1205 Calhoun St. Phone 2198

LIST YOUR PROPERTY FOR QUICK RESULTS WITH
D. C. STOUT, REAL ESTATE AND INSURANCE AGENCY
710-711-712 SHOAFF BLDG. Telephone 2331 GEO. W. LINDEMUTH, Sec'y and Treas.

JOCQUEL-SCHULZ CO.
PHONE 6050
LATH, PLASTER, LIME, SAND, GRAVEL AND CRUSHED STONE

FISHACK, ELLENWOOD & CO.
401-413 CLINTON ST. Tel. 241
SEWER PIPE
FIRE BRICK
FIRE CLAY
PLASTER
LATH
LIME

GERMAN-AMERICAN TRUST CO, S M Foster Pres, Theo Wentz 1st Vice-Pres, M C Niezer 2nd Vice-Pres, Robert Millard 3rd Vice-Pres, H W Lepper Sec and Mgr Home Office, 721 Court, Tel 437, J J Disser Asst Sec and Mgr South Branch, Calhoun cor Holman, Tel 3355.
" Charles F, clk Bowser's, b 421 Washington blvd E.
GERMAN INSURANCE CO OF PITTSBURG, PA, I H Shorey Agent, 628 Calhoun (see back bone).
" Nora, nurse Luth Hospital, b same.
GERMANIA THE, Joseph Bogenschuetz Propr, the Best of Wines, Liquors and Cigars, 124 E Berry, Tel 688.
Germann Bertha H, b 3017 S Wayne av.
" Edwin J (Edith A), music tchr, h 2614 S Wayne av.
" Jacob, b 3017 S Wayne av.
" Mollie, dom 1337 W Wayne.
Geroff Kirians, lab Bass', h 1426 Hanna.
" Vasil, lab Bass', b 1426 Hanna.
Gerow Agnes, clk Juvenile Shop, b 1031 W Main.
" Frances (wid Teles), h 1031 W Main.
" Helen M, tel opr First Nat'l Bank, b 1031 W Main.

The Auto Supply Company
EVERYTHING FOR THE AUTO, WHOLESALE AND RETAIL
122 Washington Blvd. West

" Marceline, propr Juvenile Shop 118 E Wayne, b 1031 W Main.
Gerren Charles S (Lillian E), tel opr, h 125 E DeWald.
Gerspacher Ernest, painter, b 427 E Wayne.
Gertin George W (Mary), brakeman Penn Co, h 1135 Hugh.
Gerwig Alma C, stenogr Par Coop Co, b 1018 Liberty.
" Harry H (Alice), brick mason, h 1529 E Wayne.
" Louis C, trav agt, b 1018 Liberty.
" Mary (wid Louis), h 1018 Liberty.
Geses Nathaniel, hlpr, b 133 Douglas av.
Geske Fred (Hattie), tailor Dukes C Co, h 1218 Huron.
Gessinger Albert, b 2010 John.
Gessler Albert F (Rose), cutter Eckart's, h 1008 Hugh.
" Albert J, trav slsmn DeWald's, b 1008 Hugh.
" Mrs Catherine, housekpr 1620 Spy Run av.
" Clarence C (Madge), clk Lehman Shoe Co, h 2826 Harrison.
" Florence, b 1008 Hugh.
" Roy H, clk Ft W Drug Co, b 1008 Hugh.
Getgood James (Hazel), hlpr Sherman White & Co, h 2206 Lafayette.

C. B. FITCH 213 SHOAF BLDG. INSURANCE

Troy Laundry Co.
1711-1717 Calhoun St. Phone 6001
Electric Hand Ironing .·. SERVICE
Pioneer of Indiana

NIEZER & CO. COAL
1308-1320 HAYDEN STREET Phones 550 and 1416
"BLAZO." OUR FAMOUS COOKING COAL

PLUMBING *and* HEATING SUPPLIES
THE P. & H. SUPPLY CO.
225-227 EAST COLUMBIA ST.

Getko S, lab Penn Co, b 2008 Smith.
Getts, see also Getz and Goetz.
" Harry L, b 2616 Bowser av.
" Ralph R (Daisy), clk Penn Co, h 311 E Creighton av.
Getty, see also Goette.
" Caroline (wid Conrad), h 515 Purman.
" Clara, b 575 Purman.
" Clement J (Dorothy), clk, h 508 Buchanan.
" Conrad C (Frieda), hlpr Ft W E Wks, h 1322 Scott av.
" Frank J (Mary), hlpr Wabash R R, h 455 Buchanan.
" John A (Alma), trav slsmn, h 2914 Beaver av.
" Josephine M (wid John R), b St James apts.
" Lida, music tchr 1016 Harrison, b same.
" Marie, clk Merz Groc, b 517 Buchanan.
" Mary (wid Jacob), b 216 Douglas av.
" Philip J (Mary), slsmn Per Bis Co, h 517 Buchanan.
" Philip J, student, b 517 Buchanan.
Gettys Belle C (wid Zenith), h 2002 Pauline.
" Claude B (Martha L), asmblr Van Arnam Mfg Co, h 2018 Phenie.
" Minnie F, b 2002 Pauline.

WALSH & CO.
General Insurance and Real Estate
Calhoun Street Phone 2476

Getz, see also Getts and Goetz.
" Anastasia M, b 227 W Creighton av.
" Arthur J (Bertha H), clk G R & I R R, h 3705 Webster.
" Blanche J, dressmkr 227 W Creighton av, b same.
" Carl J (Irene), city forester, h 1131 Edgewater av.
" Charles W (Mary) (Getz, Sharp & Orr), h 227 W Creighton av.
" Gertrude, millinèr, b 227 W Creighton av.
" Henry (Pauline E), h Portage av, (6).
" Hilda, student, b 215 W Jefferson.
" Joseph F (Louisa) (Getz & Cahill), h 215 W Jefferson.
" Raymond L, bkkpr German-Am Bank, b 227 W Creighton av.
" Regina, mlnr G W Gates & Co, b 227 W Creighton av.
" Sharp & Orr (C W Getz, R P Sharp, C L Orr), grocers 127 W Columbia.
" & Cahill (J F Getz, J B Cahill), undertakers 1031 Calhoun.
Geybowsky Anthony (Anna), hlpr Menefee's, h 409 Buchanan.

Regis Original French Dry Cleaning Company Service—Perfect
1205 Calhoun St. Phone 2198

AL. HAZZARD'S
"GOLD SEAL" 5c CIGAR

BUY CARPENTERS', PLUMBERS' MACHINISTS', CEMENT TOOLS
—OF—
SEAVEY HARDWARE CO.
Phones 149 .·. 150 HARRISON and PEARL

MONARCH METAL Weather Strip
Diether Heating Co. 715 Maiden Lane Phone 2567

Geye, see also Gay and Guy.
" Albert H, clk Perfect's, b 1238 Grant av.
" Anna, dom 1816 Forest Park blvd.
" Henry B (Elizabeth), shoemkr, h 1238 Grant av.
" Paul C (Della), bkkpr Fisher Bros, h 2135 Florida Dr.
Geyer, see also Geier, Giere and Guyer.
" Benjamin F (Blanche), sls mgr W O T & P Co, h 3112 Webster.
" Bess, tchr S Wayne Sch, b 551 Kinnaird av.
" C F (Mary), h 2340 Oliver.
" Harry A (Mary), dep auditor Allen Co, h 1101 Edgewater av.
" Manuel (Mary), barber O Snyder, h 1210 Lafayette.
" Marvel (Mary), h 717 Hugh.
" Oltie, smstrs I S for F M Y, b same.
Ghargy John, lab Rolling Mill, b Com'l Add.
Gianakanas Wm H, b 1436 W Main.
Giant Angus G, hlpr Packard Co, b 3725 Piqua av.
" Florence, stenogr The Letter Shop, b New Haven, Ind.
" George E (Agnes), gardener, h Lake av, (14).
" Helen, b G E Giant.

Don't Forget THE ANTHONY PRINTING & ENGRAVING COMPANY on Your Next Job of Printing
CALHOUN AND SUPERIOR STS. PHONES 919-287

1918

" Henry F (Hattie A), tmstr, h (14).
" Lansing, asmblr Bowser's, b 1311 Horace.
" Lula A, student, b G E Giant.
Gibbany Edward, agt Wells Fargo Ex Co, r 918 Harrison.
Gibbs Charles M (Myrtle), trav slsmn, h 2418 S Wayne av.
" Clara L, dressmkr, b 1319 Marion.
" Wm H (Alice), engr Allen Co Power House, h 1319 Marion.
Gibford Angeline W (wid Abraham), b 1232 McClellan.
" Roy J (Mary), carp, h 921 Putnam.
Gibson Anna H, b 1716 High.
" Charles A (Clara), brakeman Penn Co, h 1825 Hanna.
" Charles A (Jennie J), carp, h 1124 Maumee av.
" Christina (wid Daniel), h 1716 High.
" Edward L (Matilda), driller, h 56 Carson av, (15).
" Frank (Fannie M), clk Adams Ex Co, h 117 Wallace.
" Fred X, carp Hilker Bros, b 1210 Oak.
" Helen, transfer W K Mills, b 1837 Wheeler.
" Jennie, sewer W K Mills, b 1716 High.
" John F (Celeste), carp, h 2502 New Haven av.
*" John T (Maggie), lab, h 1910 Anthony blvd.

P. B. ARNOLD CO. PLUMBING, HEATING, Electric Wiring 211 E. Main St. Phone 317
Troy Laundry Co. Sanitary SERVICE Fire and Germ Proof Building 1711-1717 Calhoun St. Phone 6001
THE WILDWOOD BUILDERS COMPLETED HOMES AND HOUSES BUILT TO ORDER IN ORIGINAL DESIGNS Northwest Corner Wildwood and Indiana Avenues Telephone 6533

"Satisfacto" Coals The Home Supply Co. Phone 6030

Gibson Lena S (wid Charles), h 309 W Williams.
" Mary J (wid Frank X), h 1210 Oak.
" Rose A, winder Thieme Bros, b W K Club House.
" Samuel (Rose), junk, h 1421 Erie.
" Wm, paper hanger, b 1210 Summit.
" Wm A (Mary), fireman Penn Co, h 422 E Pontiac.
" Wm H (Ella), foreman Penn Co, b 1930 Weisser Park.
Gick August G (Leonora), car bldr, h 2212 Chestnut av.
" Conrad (Louise), ironwkr, h 2211 Chestnut av.
" Fred H, bartndr, r 110 W Main.
" George G (Elizabeth), watchman, h 1340 Hugh.
" George H, clk Pfeiffer's, b 812 Washington blvd E.
" Gloa H, b 1014 Swinney av.
" Henry, lab, b 342 Montgomery.
" Henry, mach W O T & P Co, b 2211 Chestnut av.
" Louis W (Minnie A), slsmn, b 1014 Swinney av.
" Mrs Minnie, h over 1820 Lumbard.
" Paul G, slsmn The Fleischmann Co, b 1014 Swinney av.
Gidley Clifford J, boilermkr, b 521 Hendricks.
" Hazel R, stenogr, b 721 Taylor.
" John A (Louise), patmkr, h 721 Taylor.

I am now in North American Building
FEDERSPIEL The Insurance Man

" Margaret E, opr G E Co, b 521 Hendricks.
" Wilbur G, appr Sentinel, b 721 Taylor.
Gieger, see Geiger.
Giegold Albert, knitter W K Mills, b 1328 Union.
" Martha, winder W K Mills, b 1328 Union.
" Mary (wid Adolph), h 1328 Union.
Giem Archie C (E Myrtle), brakeman, h 915 Hanover.
Giere, see also Geier, Geyer and Guyer.
" John C, credit mgr Ft W Cor Sch, b 910 E Jefferson.
Gierhart, see Gearhart.
Gieseking Henry G (Christena), carp, h 824 E Jefferson.
" Louise (wid Fred), h Wells, (3).
" Mabel, clk L R Welker, b Wells, (3).
Gieseler Siegfried C H (Amanda), cigarmkr, h 826 E Lewis.
Gieser Adolph G, clk R M S, b 946 Erie.
" Edward F, clk A F Shreck, b 946 Erie.
" G Henry (Mary), blksmth Kunkle's, h 946 Erie.
" Rose, opr Pollak's, b 946 Erie.
Giesing Wm, hlpr Penn Co, h 507 Lasselle.
Giesman, see Geisman.
Giessler Gustave (Hattie), condr O E R, h 2515 Hanna.

TROY-AMERICAN DRY CLEANING CO.
All Modern Equipment for Handling Every Variety of Cleaning and Dyeing
1810-1812 CALHOUN STREET
PHONES 6002-6003

Thrasher & Herman Plumbers and Gas Fitters
712 BARR ST. TELEPHONE 547 FORT WAYNE, IND.

REAL ESTATE SUBURBAN & CITY PROPERTY For Sale or Trade Cash or on Payment Plan Phone 2905
GEO. L. ASHLEY & SONS Rooms 420-421 Shoaff Building

J.S. PEDDICORD REAL ESTATE
Nº 919-20-21 SHOAFF BLDG FT. WAYNE PHONE 357

Giffin Wm E (Mabel), boilermkr, h 1117 McCulloch.
Gifford Clark (Lida), saloon 102 W Berry, h 1117 Fulton.
" Mrs Ella, b 3113 Harrison.
" Leland B (Mary), h Caroline R R (7).
" Ray, tinner, b Caroline R R (7).
Gilb Bertha M, forelady Griffin Co, b 516 Lavina av.
" Edward M, b 516 Lavina av.
" Elizabeth J, stenogr G J Parrot, b 516 Lavina av.
" Howard C (Nettie), ins, h 223½ E Williams.
" Nicholas M (Catherine), cigarmkr, h 516 Lavina av.
" Nora I, opr Griffin Co, b 516 Lavina av.
Gilbert A Louis (Marie), com agt Wabash R R, h 209 Masterson av.
" Mrs Carrie A, clk Palace Hotel, b same.
" Charles E (Mary), propr The Letter Shop, Lincoln Life bldg, Tel 79, h 2315 Hoagland av, Tel 6413.
" Emmett E (Maud), contr 602 Greenlawn av, h same.
" Eva (wid Oliver), h 1026 Maumee av.
GILBERT GUY J (Ida), Special Representative The Lincoln National Life Insurance Co, Office 315 Lincoln Life Bldg, Tel 420, h 3027 Hoagland av, Tel 6938 Blue (see right top lines).

LINCOLN LIFE BLDG. Best Office Building for Service to Tenants
217 E. BERRY ST. FIREPROOF

" Harold H, mgr The Letter Shop, b 2315 Hoagland av.
" Harriet L (wid John), h 916 Washington blvd W.
" Harry D, mason, b 602 Greenlawn av.
" James B (Clara E), h 853 W DeWald.
" Julius H, hlpr Penn Co, b 336 Baker.
" Lyle, mason, b 602 Greenlawn av.
" Paul H, clk Meyer Bros Co, b 3027 Hoagland av.
" Roy O (Martha), auto repr, h 1009 Huestis av.
Gilchrist E Eugene, clk Ft W O & S Co, b 1323 Summit.
" C Frank (Anna), sawyer, h 1323 Summit.
" Helen B, b 1323 Summit.
" Robert E, bell boy Wayne Hotel, b 1323 Summit.
Gildea Charles A (Laura), ironwkr, h 724 Runnion av.
" Earl H, pressfdr C J Lose, b 724 Runnion av.
" John L, ironwkr Rolling Mill, b 724 Runnion av.
" Ruby W, opr W K Mills, b 724 Runnion av.
Gildersleeve Hallet, clk Ind Ltg Co, b 918 Harrison.
Gildey Rebecca (wid Wm), h 1902 Pine.
Gileff Alynenoff, h 413 Holman.
Giles Addison A (Caroline), h 217 E Creighton av.
" -Druley Candy Co, whol candies 1009 Harrison.

The H. Pfeiffer & Son Co. Screen Doors, Garden Hose
LAWN MOWERS 107-109 E. COLUMBIA ST.

Troy Laundry Co.
SERVICE WET WASHING ROUGH DRY FLAT WORK FAMILY AND INDIVIDUAL BUNDLE
Phone 6001 1711-1717 Calhoun St.

E. H. ROLF COAL & SUPPLY COMPANY
Coal, Lime, Cement, Sewer Pipe
1702-1710 Fairfield Ave.

GUY J. GILBERT
Telephone 240
Special Representative
LINCOLN NATIONAL LIFE
315 LINCOLN LIFE BUILDING

Giles Mergel M (Vera P) (Giles-Druley Candy Co), h 2418 Hoagland av.
Gilham John T (Ella), foreman G R & I, h 727 Knitters av.
Gill Charles E, ironwkr Rolling Mill, b 2205 Brooklyn av.
" Charles L (Susie E), ironwkr R Mill, h 2205 Brooklyn.
" Harry L, ironwkr Rolling Mill, b 2205 Brooklyn av.
" Martha, clk Ind 5 & 10c Store, b R R 1.
" Mary E, b 2205 Brooklyn av.
*Gillam George, lab, b 1326 Lafayette.
Gillardo John (Mary), brakeman Penn Co, h 2415 Winter.
Gillen John M (Mary), restaurant 131 W Columbia, h same.
Gillespie Ernest E (Stella), lineman, h 826 Washington blvd W.
Gillet, see also Gellert and Guillot.
" H Monson (Emeline), lab Per Bis Co, h 2334 Smith.
Gillett Charles M (Harriet E), mkt master, h 822 Lake av.
" Wm W (Mary), service dept Bowser's, h 2542 Holton.
Gillette Ralph P, brakeman N P R R, b 2420 Broadway.
" S Etta (wid Edwin A), h 2420 Broadway.
Gilliam Mrs Ida, b 2206 Lafayette.

PRINCESS FLORENCE CAKES
WEDDING CAKES
BIRTHDAY CAKES
Haffner's Star Bakery
333-335 E. LEWIS ST.
ANNIVERSARY CAKES
EXTRA GOOD CAKES
BANQUET CAKES

Gillie George W (Grace), vet surg 232 E Columbia, h 634 Lawton pl.
" John (Floy), propr Ft W Auto Slip Cover Co, h 211 Brackenridge.
" Margaret, attndt I S for F M Y, b same.
Gillieron Joseph (Effie), hoseman Engine House No 1, b 1106 Lake av.
" Louis (Julia), h 1106 Lake av.
Gilliland Orie, ironwkr, b 345 E Main.
Gilliom George M (Anna), bkkpr First Nat'l Bank, h 443 E Pontiac.
Gilmartin Alice, b 209 W Williams.
" Catharine (wid Edward), h 209 W Williams.
GILMARTIN EDWARD & SONS, Edward T, Frank J and Michael J, Lumber, Lath, Doors, Blinds and Interior Finish, Office and Factory Cor Barr and Holman, Tel 444 (see front cover).
GILMARTIN EDWARD T (Loretta) (E Gilmartin & Sons), h 1203 W Wayne, Tel 2256.
GILMARTIN FRANK J (Edith) (E Gilmartin & Sons), h 336 W Woodland av, Tel 6977 Blue.
" Helen, b 209 W Williams.

TROY-AMERICAN DRY CLEANING COMPANY
SERVICE Thoroughly Efficient -:- Dust Proof Receptical and Motor Delivery
1810-1812 CALHOUN STREET
PHONES 6002-6003

FORT WAYNE LUMBER CO.
2027 Broadway
Phone 6224

The Journal-Gazette
Is DELIVERED Before Breakfast Every Morning

LUMBER Ft. Wayne Builders Supply Co.
812-822 Hay[illegible] St. Phone 1511

Gilmartin Mary, b 209 W Williams.
GILMARTIN MICHAEL J (E Gilmartin & Sons), b 209 W Williams, Tel 6138.
Gilmore Alfred, clk Dudlo Mfg Co, b 1234 Boone.
" Clara, asmblr Ft W E Wks, b 523 Hendricks.
" Flora, opr Ft W E Wks, b 523 Hendricks.
" Hubert A (Elizabeth), mach Dudlo Mfg Co, h 915 Garden.
Gilpin Fred M (Kate), condr Penn Co, h 924 Buchanan.
" John H (Renie), phys 218 Washington blvd E, h same.
Gilshon Mela, strander Rolling Mill, b Com'l Add.
Gilsinger Elizabeth, b 1503 E Lewis.
" Sylvia (wid George), b 1503 E Lewis.
Gimpel Anton (Ida), knitter W K Mills, h 739 Knitters av.
" Henry (Pauline), h 935 Taylor.
Ginchien Aleva, lab Rolling Mill, b Com'l Add.
Gindlesparger Elizabeth, stenogr Bowser's, b 1711 Koch.
" Mead A (Frances), fireman P O, h 1711 Koch.
Gingell Lewis G (Mildred), sander Packard's, h 807 Buchanan.
Gingher Fox (Elda), h 2604 Oliver.

Olds Coal Co., Highest Grades of Domestic Fuels
Try Our ANTHRACITE COAL. Everybody Likes It.
Phone 6034 SAND, GRAVEL and STONE Yards { 310 to 320 Murray St. 301 to 315 Wallace St.

Ginley Andrew, porter Rich Hotel, b same.
Ginn E Hubert (Ethel O), sec-treas The Ginn Printing Co, h 419 W Butler.
" Lester E (Mabel J), vice-pres Brooks Con Co, h 2218 Miner.
GINN PRINTING CO THE (INC), E Hubert Ginn Sec-Treas and Mgr, Printers, 707-709 Clinton, 2nd Floor, Tel 374.
Ginter James, lab, h 1139 Cochran.
Ginther Frances A (wid Sidney), b 514 Riverside av.
Gioss Anigo, lab Rolling Mill, b Com'l Add.
Girard, see also Garard and Gerard.
" Anna, opr Boss Mfg Co, b 332 Randolph.
" August, h 332 Randolph.
" Lena (wid Edward), looper W K Mills, b 1813 Mary.
" Stella, opr W K Mills, b W K Club House.
Girardot Albert J (Wiegmann & Girardot), b 323 E Berry.
" Alphonse (Henrietta), clk Pfeiffer's, h 223 E Superior.
" A, fireman Penn Co, b 1821 Weisser Park av.
" Charles (Mary), hlpr Penn Co, h 1001 Maumee av.
" Charles C F, student, b 223 E Superior.

Fort Wayne Plumbing & Heating Co. E. F. OELSCHLAEGER, Mgr. Phone 3107 1007 Harrison St.

Troy Laundry Co. VACUUM CLEANING SERVICE In all Its Branches 1711-1717 Calhoun St. Phone 6001

FOX BROS. & CO. 923-5-7-9-931 CALHOUN STREET- COMPLETE HOUSE FURNISHERS

M. J. BLITZ *Everything in Insurance*
514 Shoaff Bldg. Phone 479 *Our Companies Settle Promptly*

PUBLIC LIBRARY FORT WAYNE

TROY-AMERICAN DRY CLEANING COMPANY
1810-1812 CALHOUN STREET
SERVICE that Commends -:- Special Attention and Skill
PHONES 6002-6003

Girardot Joseph E (Josephine), packer City Mills, h 620 Spring.
" Leona B, stenogr The Wayne, b 1001 Maumee av.
" Theodore A (Mary), carp F Rump, h 1429 Sherman.
Gis P, lab Penn Co, b 1423 Clay.
Gish Florence, attndt I S for F M Y, b same.
Gisler George H (Minnie C), sander Rastetter's, h 1315 Union.
Givens Albert L, asst foreman Ft W E Wks, b 374 Baker.
Gladbach Augusta L (wid Godfrey), h 145 Esmond.
" Clara K, stenogr T M T Co, b 145 Esmond.
" Godfrey J (Pearl), clk P O, h 1710 Spy Run av.
" Hubert J, ironwkr, b 145 Esmond.
" Joseph H (Caroline), carp, h 1716 Erie.
" Rudolph I, lab, b 1716 Erie.
GLADIEUX AMIEL C (Ida), Sheriff Allen Co, h 412 Calhoun.
" Clarence C (Nora), clk Moellering Bros & Millard, h 1003 Harmar.
" Eugene C, mgr W D Henderson, b 542 Holman.
" Frank C (Louise), clk H Sheyer, h 542 Holman.
" Ninette, stenogr Bowser's, b 542 Holman.

VICTROLAS MODERATE PAYMENTS
$15 $25 $50 $75 $100 $150 $200
PACKARD MUSIC HOUSE ·. 930 CALHOUN

" Viola, clk Wayne H & A Ins Co, b 412 N Calhoun.
Gladstone Morris (Pearl) (Zweig & Gladstone), h 1229 Lafayette.
Glardon Joseph C (Margaret), japanner Bowser's, h 2907 Weisser Park av.
Glaser Bertha, b 1335 Hanna.
" John E, baker Haffner's Star Bakery, b 1335 Hanna.
" Lisette (wid Edward), h 1335 Hanna.
Glass Charles E (Alma C), engr Penn Co, h 309 E Williams.
" Eldred S (Ora V), mach Penn Co, h 1202 Michigan av.
" Hayes W (Nellie), trav slsmn, h 345 W Creighton av.
" Marshal E, fireman Penn Co, b 121 Masterson av.
" Oliver E, driver Cen Groc, b 1316 Clay.
" Wendell C (Mary A), mach Dudlo Mgf Co, h 934 Lincoln av.
Glasser Andrew (Frieda), fireman N Y C, h 1421 Barthold.
Glassley Amos (Anna), clk Coverdale & Archer Co, h 1019 Eliza.
" Firmer E, printer Ft W Box Co, b 421 E Jefferson.
" Wm W (Cassie), candymkr He-Mi-La, h 421 E Jefferson.

"THE OLD RELIABLE" **The Emporium** SECOND-HAND FURNITURE, STOVES, EVERYTHING
ESTABLISHED 1876

SHRYOCK AUTO COMPANY
Phone 290 **KEMCO ELECTRIC GENERATORS** 709-15 Clay St.
Let us install this guarantee system in your car—$75.00

Both Phones 135 **KRUDOP** Corner Francis & Hayden
COAL AND LUMBER

Glawe Elwood R, turner W K Mills, b 1014 Washington blvd E.
" Henry (Maude), sta engr, h 1014 Washington blvd E.
" James A, b 1014 Washington blvd E.
Glazier Frank P (Elizabeth T), abstractor Dreibelbiss Ab Co, h 714 W Jefferson.
" Harry (Laura), furn repr 532 Home av, h same.
Gleason Flossie, student, b 219 E Jefferson.
Glegoi Nick, lab Rolling Mill, b Com'l Add.
Glegor Charley, lab Rolling Mill, b Com'l Add.
Glegot Mike, lab Rolling Mill, b Com'l Add.
Gleich Ernest G (Cordelia), lab Eckart's, h 615 Watkins.
" Henrietta, mender W K Mills, b 615 Watkins.
" Herman, finisher Van Arnam's, b 615 Watkins.
Gleitz Herman (Bertha), toolmkr, h 3104 Broadway.
Glendening Bert R, inspr Ft W E Wks, b 2405 Fox av.
Glenn Arthur, appr Bowser's, b 2605 Lafayette.
" Francis (Mary), lab Bowser's, h 2605 Lafayette.
" Frank, mach Ft W E Wks, b 2605 Lafayette.
" Harry, erector The Eng Co, b 2439 Pittsburg.
" J Kem (Margaret), trav slsmn, b 2211 Lafayette.

Osteopathy **DR. JOHNSTON**
DISEASES CURED
Res. Home Phone 6534. Office 1529 4th Floor Shoaff Bldg. (Licensed)

" Marion, pkr Per Bis Co, b 326 E DeWald.
" Matthew L, appr Ft W E Wks, b 2605 Lafayette.
" Wm, lab, b 1733 High.
Glenwith Alice L, clk, b 1108 Cass.
" Edwin, clk Ft W Drug Co, b 1108 Cass.
" Elsie, clk Grand Leader, b 1108 Cass.
" Genevieve, clk Wolf & Dessauer, b 1108 Cass.
" Joseph (Anna), plbr J Teders, h 1108 Cass.
Glessner Charles (Rose), paper hgr O Hans, b 631 Greenlawn av.
" Harriet M (wid Charles), h 601 High.
" Myrtle F, opr Pollak's, b 601 High.
Glick Grace, teacher I S for F M Y, b same.
Glissman Christian G (Charlotte), mach Wabash R R, h 1504 Swinney av.
" Edna, stenogr Emrick & Emrick, b 1504 Swinney av.
" Frieda C, stenogr Ft W E Wks, b 1504 Swinney av.
" Lawrence F, appr Ft W E Wks, b 1504 Swinney av.
Gload Nick, lab Rolling Mill, b Com'l Add.
Globe Mills (P & P U V Trier), flour, 305 E Columbia.
Glock Caroline (wid John), b 534 Wagner.

RELIABLE REAL ESTATE — C. A. RASTETTER — 131 E. Berry

Troy Laundry Co.
Modern Electric Equipment Service
Automatic Devices of the Latest Design
1711-1717 Calhoun St. Phone 6001

Frescoing in all its Branches
OLIVER S. JONES
PAINTER and DECORATOR
120 EAST LEITH ST.
Phone 6577

HETRICK & MOSES REAL ESTATE INSURANCE
514 SHOAFF BLDG. Phone 479
Residence Phones 1138 .·. 1370
CHOICE LOTS AND HOMES FOR SALE—All Parts of City--SEE US.

Regis Dry Cleaning Co. ORIGINAL FRENCH PROCESS NOT EXCELLED 1205 Calhoun St. Phone 2198

GLOCK H E (Jennie M), Physician, Practice Limited to Eye, Ear, Nose and Throat, 404-5 Schmitz Blk, Tel 2940, h 1015 Lake av, Tel 938.
" Joseph O, pkr Cor Paper Co, b R R 8.
" Mabel, nurse, r 1020 St Joe blvd.
Glocke Flora, opr W K Mills, b 720 Runnion av.
" Herman (Rosalia), foreman Eckart's, h 720 Runnion.
Gloeckle Anna R (wid John), h 1103 Columbia av.
" Lillian A, stenogr Ft W Drug Co, b 1103 Columbia av.
" Louise D, abstractor Dreibelbiss Abstract Co, b 1103 Columbia av.
Gloeckner Philip (Iola), trav slsmn, h 2537 Maple pl.
Glor George A (Mina), barber, h 1318 Calhoun.
" Maude E, b 1318 Calhoun.
Glosop George W, boilermkr, b 2708 Weisser Park av.
" Lizzie (wid Wm), h 2708 Weisser Park av.
" Mildred, looper W K Mills, b 2708 Weisser Park av.
Glosser George E, foreman Underwood Typewriter co, b 913 Webster.
Glover Beatrice, student, b 602 E Creighton av.
" Floyd (Vivian), lab, b 1715 Hensch.

BROWN TRUCKING CO. MOVING STORAGE TRANSFER 125 W. COLUMBIA — Phone 73

" Frank J (Gertrude), carp, h 602 E Creighton av.
Glowoski W, car repr Penn Co, b 1843 Weisser Park av.
Glusenkamp Esther, inspr W K Mills, b 833 Florence av.
" Frank J, plbr H Leikauf, b 833 Florence av.
" Fred (Carrie), blksmth N Y C, h 833 Florence av.
" Fred H (Emma), ship clk Am Rd Mach Co, h Leesburg rd, (5).
" Fred W (Clara), mach Penn Co, h 1440 Stophlet.
" Harry, appr Singmaster Ptg Co, b 833 Florence av.
" Louise, fldr Foster's, b 833 Florence av.
" Louise L, clk Rurode's, b 1523 W Main.
" Otto F (Julia), Mach Am Rd Mach Co, h 1320 W Main.
" Theodore W (Deaton & Glusenkamp), b 1523 W Main.
" Wm F H (Louise), hlpr, h 1523 W Main.
Glutting Andrew K, clk G R & I R R, b 132 Washington blvd E.
" Elizabeth, b 207 W DeWald.
" Katherine K (wid Andrew F), b 132 E Washington.
Gmeiner Charles (Mary C), dyer W K Mills, h 535 High.
Gnagy, see also Kanagy.
" Guy H (Rose M), chauffeur R I Fisher, h 3801 Broadway.

R. PARKER SMITH Office Phone 2615 House Phone 6225 Real Estate Farms and City Property 422-424 Shoaff Bldg.

Hot Air Furnaces Wm. Carter & Sons 423 Old Fort Place Phone 431

Bath Tubs and Lavatories
The National Mill Supply Co.
209-211 East Columbia Street

Gnau Edward, taper Ft W E Wks, b 2040 Lafayette.
" John (Minnie), foreman Penn Co, h 1124 Hugh.
" Joseph C (Clara), stkkpr, h 2315 Weisser Park av.
" Martin (Regina), clk Penn Co, h 2040 Lafayette.
" Minnie, b 1124 Hugh.
" Peter (Margaret), hlpr Penn Co, h 529 St Martin's.
" Peter W (Anna), clk Penn Co, h 463 E DeWald.
Gne Charles (Rebecca), lab, h Beadell.
Goba Albert, carp, b 1408 Francis.
" Bertha, phys 339 W Berry, h same.
" Charles F, lab Bldrs Sup Co, b 1408 Francis.
" Lewis O, mason, b 1408 Francis.
" Rose, asst housekpr Hamilton House, b same.
Goble, see also Gable and Goebel.
" Chester L, grocer 1214 Delaware av, b 2111 California.
" Mary E (wid George), h 2111 California av.
" Wheeler A (Ona), riveter Bowser's, b 2111 California.
GOCKE AUGUST C (Bertha), Druggist 932 Broadway, Tel 7, h 1216 Fairfield av, Tel 1043.
" Augustus A (Isabelle), mgr City Crematory, h 1143 Grant av.

The Seelberg Store
126 E. BERRY ST. SMART CLOTHES for WOMEN BET. CALHOUN ST. AND POST OFFICE
Telephone 2609

" Frank A (Catherine), slsmn, h 933 E Wayne.
" Gertrude A, inspr W K Mills, b 1143 Grant av.
" Howard L H, pntr Ft W Box Co, b St Joe rd, (15).
" John T (Sophia), rural mail carrier, h Crescent, (15).
" Louis (Barbara), mason tndr, h 2237 Oliver.
" Louis A (Matilda), motorman, h 1324 Zollars av.
" Louis H (Elizabeth M), asst sec Berghoff's, h 312 Brackenridge.
" Sylvester H (Helen), plumber Hattersley's, h 308 W DeWald.
Goda Peter H (May J), inspr Penn Co, h 1119 College.
Goddard John G, hlpr Penn Co, b 336 Baker.
" Orville O, clk Wabash R R, b 306 Montgomery.
Godfrey Arthur C, fireman, b Brooklyn av, (8).
" Mrs Eva, b 1231 E Lewis.
" Frank, watchman, b 422 Baker.
" James G (Belle M), fireman Van Arnam Mfg Co, h Marion, (7).
" James P (Elizabeth), night watchman Van Arnam Mfg Co, h Brooklyn av, (8).
" Jasper, lab, b Brooklyn av, (8).

CLARK GARAGE CO.
2235-2237 OLIVER (REAR) Phone 6630
SECOND-HAND AUTOMOBILES REPAIRING

Troy Laundry Co.
Electric Hand Ironing :: SERVICE
Pioneer of Indiana
1711-1717 Calhoun St. Phone 6001

J. J. VOORS COAL CO.
Domestic and Steam Coal
Jackson and Nickel Plate R. R. Tel. 2209

A and I LEATHER SHOP
Trunks, Traveling Bags, Suit Cases.
SAMPLE TRUNKS AND CASES A SPECIALTY
827 CALHOUN ST. Phone 2603

PUBLIC LIBRARY

Godfrey John J (Edith), patrolman, h 434 E Leith.
" Lloyd, driver F Schlaudroff, b 2200 Roy.
" Wm R, mach hd Van Arnam Mfg Co, b Brooklyn av, (8).
" W Albert (Laura), carp, h 2200 Roy.
Goebel, see also Gabel and Gobel.
" Carl, knitter W K Mills, b 1618 E Lewis.
" John (Natalie), tailor Thieme's, h 1618 E Lewis.
" Paul J (Estella E), inspr Ft W E Wks, h 2133 Oakley.
Goeglein Abraham (Marguerite), patrolman, h 2115 Smith.
" Andrew J, b 1420 N Harrison.
" Bros (Gottlieb J, Valentine J), hdwe, 125 E Columbia.
" Carl G, lab, b 1324 Taylor.
" Carrie M, transfer W K Mills, b 1224 Jones.
" Charles A (Pauline), saloon 2006 Broadway, h 1123 Taylor.
" Edwin D (Virginia), asmblr Bowser's, b 1426 St Joe.
" Estella, cutter W K Mills, b 1730 Hillside av.
" Fred C (Emilie), carrier P O, h 920 Rivermet av.
" Fred G, lab, h 1324 Taylor.
" Fred V, electr V M Nussbaum & Co, b 1224 Jones.

Carpets Rugs Curtains and Draperies
Low Estimates on all Contract Jobs—Careful and Competent Workmen
THE FRANK DRY GOODS CO., FT. WAYNE, IND.

" Fred W (Bertha B), mach, h 2705 Fox av.
" George A (Anna), h 1018 Delaware av.
" George E, boarder W K Mills, b 1324 Taylor.
" George J (Lizzie), harnessmkr, h 1024 Lafayette.
" Gottlieb J (Minnie) (Goeglein Bros), h 1730 Hillside.
" Henry N J, toolmkr Ft W E Wks, b 1224 Jones.
" Herbert, hlpr W K Mills, b 1224 Jones.
" Irene, b 1426 St Joe blvd.
" Jacob (Caroline M), cement finisher, h 1225 Stophlet.
" Jacob (Johanna), lab Menefee's, h 1224 Jones.
" Jacob H, toolmkr, b 1224 Jones.
" John H, dep treas Allen Co, h 1426 St Joe blvd.
" Margaret, student, b 2115 Smith.
" Valentine J (Matilda) (Goeglein Bros), h 1030 Delaware av.
Goehren Mrs Catherine, b 922 Washington blvd E.
Goehringer John (Nettie), mach Penn Co, h 2313 Weisser Park av.
Goepfert, see also Gebfert and Gepfert.
Goeriz Charles F (Grace), mach Hattersley's, h 612 Prospect av.
Goers Alma A, b 2515 Fox av.

WM. KAOUGH COAL CO.
COAL WHOLESALE AND RETAIL Tel. 502
Wells and L. S. & M. S. Ry.

Regis Original French Dry Cleaning Company Service—Perfect
1205 Calhoun St. Phone 2198

MAUMEE DAIRY COMPANY
Phone 1451
For Maumee Creamery Butter, Pasteurized Milk.
COLLINS ICE CREAM
602 W. MAIN STREET

ELECTRICAL SUPPLIES
The Protective Electrical Supply Co.
130-132 West Columbia St. Telephone 1977

Goers August W (Anna), asst supt City Parks, h 2515 Fox.
" Wm A (Clo), mach Penn Co, h 510 Lasselle.
" Wm F, car repr Penn Co, b 2425 Winter.
Goertz Theodore (Lizzie), janitor, h 254 E Pontiac.
Goethe, see Gothe and Guethe.
Goette, see also Getty.
" Conrad (Fredericka), gardener, h Pontiac and Simon.
" Edward (Clara), plumber, h Pontiac and Simon.
" Fred H (Walton Av Coal Co), b 2215 Hanna.
" Hannah, b Pontiac and Simon, (12).
" Hannah, dom 2221 Holton av.
" Henry, driver Maumee Dairy, b Pontiac and Simon.
" Sophia (wid Fred), h 2215 Hanna.
" Wm E (Winnie), plumber Hattersley's, h 2402 Oliver.
Goetz, see also Getz.
" Frank J, clk Ft W E Wks, b 1111 Maumee av.
" George (Anna), blksmth, h 2202 E Pontiac.
" Gertrude, stenogr Med Pro Co, b 1111 Maumee av.
" Hubert (Ursula), janitor Odeon Hall, h 1111 Maumee.
" Lawrence J, bkkpr Wayne Tob Co, b 1111 Maumee av.
" Leo H, meter engr Ft W E Wks, b 1111 Maumee av.

HOUSE OF QUALITY G. W. GATES & CO. "THE CLOAK HOUSE"
122 to 124 W. BERRY ST. Phone 3655
Women's, Misses' and Childrens COATS, SUITS, DRESSES, SKIRTS, WAISTS, MILLINERY and MUSLIN UNDERWEAR

Goff, see also Gaff.
" Bethuel J (Mahala), h 213 E Butler.
" Catherine, opr W K Mills, b 330 Montgomery.
" Cleo, b 2032 Clinton.
" James O (Mary A), coll dept Bowser's, h 2032 Clinton.
Gogerty James (Elizabeth), ydmaster, b 202 Washington blvd W.
Goggin James, tinner Seavey's, b 302 W Superior.
Goheen, see also Gowan and Gowen.
" Charles M (Mary), phys 1411 Wells, h same.
" Katherine (wid Wm), b 1118 Jackson.
" Perry A, bkkpr, b 1118 Jackson.
" Raymond L, clk Bowser's, b 1411 Wells.
Golan Nick, lab Rolling Mill, b Com'l Add.
Golaszewski A, hlpr Penn Co, b 1420 Eliza.
Gold Samuel (Eva), tailor T J Israel, h 1419 Erie.
Goldberger Adeline, b 1320 E Wayne.
" Cecelia, b 1320 E Wayne.
" Fanny, student, b 1320 E Wayne.
" Maurice (Elizabeth), h 1320 E Wayne.
Golden Anna (wid Timothy), grocer 3230 Piqua av, h same.

Banner Laundering Co.
425-431 EAST COLUMBIA ST. PHONE 165
"DOMESTIC AND HIGH GLOSS FINISHES"

Troy Laundry Co.
Sanitary SERVICE
Fire and Germ Proof Building
1711-1717 Calhoun St. Phone 6001

M. F. Kaag & Sons
105 E. COLUMBIA STREET
Sell all kinds of Glassware

Dodge Bros. Automobile, Electric Equipment—$785
RANDALL AUTO SALES COR. Tel. 311 120 Washington Blvd. W.

Golden Anna E, opr Troy Laun, h 1908 Smith.
" Anthony W (Elizabeth), clk Golden's, h 527 E Wayne.
" Catherine, clk Wolf & Dessauer, b 308 Melita.
" Charles J (Clara), clk Golden's, h 918 Wildwood av.
" Clifford J (Margaret), fireman, h 208 E Pontiac.
" DeWitt E (Carrie), winder, h 1417 Stophlet.
" Edward J (Louisa), men's furnishings 734 Calhoun, h 619 W Wayne.
" Edward W, erector, b 829 Washington blvd E.
" Elizabeth D, h 227 Melita.
" Floyd D C, clk Penn Co, b 3418 Fairfield av.
" George, tmstr City, b 714 Wagner.
" Grace E, b 3418 Fairfield av.
" Grace T, presser Troy, b 829 Washington blvd E.
" Herbert (Ida), fireman Penn Co, h 1208 Lafayette.
" John, h 829 Washington blvd E.
" John W (Angie), watchman Packard Co, h 3418 Fairfield av.
" Joseph J, fireman Wabash R R, b 308 Melita.
" Margaret (wid Thomas), h 308 Melita.
" Tea Co, W C Rowland mgr, 1124 Broadway.

We Furnish The Home on Easy Payments
PICKARD HOUSE FURNISHING CO.
112 AND 114 EAST COLUMBIA
Store only ONE SQUARE North and a NEW FLEET and fast TRANSFER CORPS

" Wilmer, hlpr Ft W E Wks, b 336 Dawson.
Goldsmith Harry A (Mary), carp, h 136 W Leith.
" Percy (Rosanna), lab, h 305 Melita.
Goldstine Elizabeth, clk Wolf & Dessauer, b 230 E Main.
" Harry (Sarah), 2nd hd gds 230 E Main, h same.
" Hyman, real est 12 Bank blk, h 627 E Wayne.
" Jennie, clk H Goldstine, b 627 E Wayne.
" Joseph (Charlotte), ins, h 303 E Lewis.
" Katherine, clk Wolf & Dessauer, b 230 E Main.
" Minnie, clk Wolf & Dessauer, b 230 E Main.
" Samuel, b 230 E Main.
Goldthwaite Mrs Malena, b 660 Florence av.
Goleeke George (Caroline), slsmn Schlatter's, h 319 E Woodland av.
" John (Louise), confr 511 E Jefferson, h same.
" Margaret M, dom 434 W Berry.
Golembrewski A, car repr Penn Co, b 1132 Eliza.
" J, car repr Penn Co, b 1132 Eliza.
Golk Arthur F (Florence), slsmn Swift & Co, h 414 3rd.
Goller Herman, hlpr Ft W E Wks, b 1818 Pine.
Golliver Andrew J (Clara), hlpr Trac Co, h 1317 Boone.

PRO AMERICAN DRY CLEANING CO.
All Modern Equipment for Handling Every Variety of Cleaning and Dyeing
1810-1812 CALHOUN STREET
PHONES 6002-6003

CHAS. D. NOLAN, Real Estate
GENERAL INSURANCE
Before you buy, sell or rent, call
PHONES 1553-1625
Lincoln Life Bldg. Suites 404-405

HOFFMAN BROS. CO. 800 WEST MAIN ST.
HARDWOOD LUMBER AND VENEERS

JACOBS' MUSIC HOUSE
1021-1023 Calhoun Street Tel. 624

Golliver Wm (Lestie), driver Con Ice Co, h 1409 Cass.
Gollmer Albert P (Mathilda), finisher, h 417 Wildwood.
" Edward J (Myrtle H), barber 1105 Broadway, h 1235 Wall.
" Emil G (Ernestine), janitor, h 1123 Swinney av.
" Henry C, stenogr, b 1123 Swinney av.
" Louis E (Jennie M), pipefitter, b 1049 Swinney av.
" Robert J (Matilda), asst foreman Ft W E Wks, h 1846 Lindley av.
Golumbeck Paul J (Amelia), baker Haffner's Star Bakery, h 2119 Oliver.
Gombert Fred (Katherine), stk buyer, h 1325 Washington blvd E.
" Paul G, clk G R & I, b 1325 Washington blvd E.
" Walter H, lab, b 1325 Washington blvd E.
Gomoll Julius (Augusta). hlpr Penn Co, h 1428 Taylor.
" Max (Emma), tailor J Rabus, h 1806 Bayer av.
Gonger John, mach Deister Mach Co, h 422 Baker.
Gongwer George, b 1613 Fletcher av.
Gonzalez Alexander, clk J H Wilken, b 1411 Washington blvd E.

KASH OR KREDIT Fort Wayne Outfitters Co. 129 E. Berry 726 Clinton St. Telephone 1641

Good Fred O (Elsie), lab, h 3136 Smith.
" George C (Dora), meter setter City, h 838 Lake av.
" Leo V (Vesta L), painter, b 1416 Stophlet.
" Rex, waiter C Clark. b 611 Calhoun.
GOOD ROADS MACHINERY CO THE, J M Landenberger Mgr, Cor Osage and N Y C and St L R R, Tel 125.
Goodall David (Belle), foreman Penn Co, h 377 Baker.
Goodell D Frank (Jennie), asmblr Bowser's, h 1508 Hurd.
Gooder Evelyn, boxmkr Ft W Box Co, b 508 E Berry.
Goodfellow Elizabeth J, h 302 Montgomery.
" Helen, stenogr Ft W E Wks, b 235 W Creighton av.
" James, saloon 119 E Main, b 235 W Creighton av.
" Marie, stenogr Ft W E Wks, b 235 W Creighton av.
" Mary (wid Peter), forelady W K Mills, h 1712 E Wayne.
" Wm (Mary), collr Berghoff's, h 235 W Creighton av.
Goodlad Lawrence (Marie C), foreman Min Lamp Wks, h 136 W Leith.
Goodman, see also Gutmann.
" Charles (Louisa), h 724 Harrison.
" George W (Clara), janitor N Y C, h 2126 N Clinton.
" Rose, dom 2503 Wayne Trace.

C. C. Schlatter & Co. Mill Supplies, Paints, Oils and Varnishes

Troy Laundry Co. SERVICE WET WASHING ROUGH DRY FLAT WORK FAMILY AND INDIVIDUAL BUNDLE Phone 6001 1711-1717 Calhoun St.

Schone & Ankenbruck UNDERTAKERS AND EMBALMERS
N. W. COR. BARR[illegible] BERRY STS. PHONE 377

Albert Tomkinson JOBBING *and* REPAIRING
PROMPTLY ATTENDED TO
Phones--Store, 205 Residence, 6251
111 Montgomery St. PLUMBING *and* HEATING

Goodrich D Parsons (Clementine K) (Griffith, Fair & Goodrich), h 541 Wildwood av.
" Elbert A (Mary), mgr Saul's, h 23 Syphers apts.
" Regina, dom 2602 Thompson av.
" W Floyd (Ethel), lab Penn Co, h 2502 Gay.
Goodsell Alleen, dom 3114 Hoagland av.
" Fred M (Anna) (Faulkerson & Goodsell), h 3114 Hoagland av.
Goodson Leona, attndt I S for F M Y, b same.
Goodwin Alice (wid George), b 1118 St Joe blvd.
" A Pierce, clk Am Ex Co, b 422 4th.
Goodyear Charles F (Della), condr N P, h 532 Fulton.
Gookish Sarkish, lab Rolling Mill, b Com'l Add.
Gooley Hazel B, b 1820 Weisser Park av.
" Howard F, clk F Buhr, b 1820 Weisser Park av.
" Loretta R, clk Grand Leader, b 1820 Weisser Park av.
" Matt (Mary), packer Bash's, h 1820 Weisser Park av.
Goorley Jennie N, asst matron Allen County Orphans' Home.
Gopolino Thomas (Carmana), lab, h 440 Bass.
Goral Clarence, mach Motor Sls Corp, h New Haven, Ind.

WOLF & DESSAUER

Gordon Annette S, bkkpr, b 416 Fairmount pl.
" Carl W, reprman, b 416 Fairmount pl.
" Charles W (Anna), phys 416 Fairmount pl, h same.
" Clifford (Sophia), custdn Com Club, h 818 Monroe.
" Clifford J, clk Dukes Clothing Co, b 818 Monroe.
" Daniel D (Helen), foreman Journal-Gazette, h 129 E Leith.
" Donald, labeler Thieme Bros Co, b 216 W Wayne.
" Edna M, stenogr Cor Paper Co, b 129 E Leith.
" Emmet C (Jessie), engr G R & I, h 2729 Oliver.
" Frank (Nancy A), carp, h 1422 Grant av.
" Grace C, b 1129 Washington blvd E.
" Irene C, music teacher, b 129 E Leith.
" James, driver Niezer & Co, b 201 E Superior.
" Jerome, hlpr, b 314 Brandriff.
" J Monroe, clk Lincoln Nat'l Life Ins Co, b 818 Monroe.
" Loretta, stenogr Sherman White & Co, b 344 E Berry.
" Marion J, plumber Hattersley's, b 129 E Leith.
" Mary T, b 818 Monroe.
" Nina S, opr Ft W Ptg Co, b 416 Fairmount pl.
" Rose, stenogr, b 314 Brandriff.
" Ruby, tchr Night School, b 923 Washington blvd W.

JOCQUEL-SCHULZ CO.
PHONE 6050
Sackett Plaster Board. Hard Wall Plaster. Portland Cement

TROY-AMERICAN DRY CLEANING COMPANY
SERVICE Thoroughly Efficient -:- Dust Proof Receptical and Motor Delivery
1810-1812 CALHOUN STREET PHONES 6002-6003

Do Not Experiment With Your Insurance. Remember That the Company That Leads in Age, Success, Strength, and Liberality is the Travelers Insurance Company
D. C. STOUT, Real Estate and Insurance Agency
710-711-712 SHOAFF BUILDING TELEPHONE 2331

1915

FISHACK, ELLENWOOD & CO.
401-413 CLINTON ST. Tel. 241
CEMENT
SEWER PIPE
PLASTER
LATH, ETC.

Gordon Samuel J (Mary), ship clk, h 1207 Wilt.
" Thomas E (Ella), blksmth Penn Co, h 625 Riverside.
" Thomas J, clk Penn Co, b 305 E Jefferson.
" Walter E (Ruby), director Vocational School, b 923 Washington blvd W.
" Wm P, fdr Singmaster's, h 1129 Washington blvd E.
Gorham Charles D (Georgianna), b The Anthony.
" Minnie, opr G E Co, r 338 Madison.
" Norval N (Emma), tel opr N P R R, h 615 Fry.
" Samuel (Millie), carp, h 1108 Barthold.
Gorin Mike (Rose), cabtmkr Packard's, h Clay, (9).
Goring Elizabeth (wid John), b 121 W Woodland av.
Gorka Stanislof, hlpr Penn Co, b 1817 Weisser Park av.
Gorman Dennis J (Senora), h 524 E Berry.
" Fred M (Catherine), brakeman Penn Co, h 916 Hugh.
" Mary, jnr Cor Paper Co, b 2022 Clinton.
" Thomas, b 218 Baker.
" Thomas J (Anna), hlpr Penn Co, h 513 Masterson av.
" Thomas P, brakeman Penn Co, r 501 Holman.
Gormley Anna, hlpr I S for F M Y, b same.
" Kate, laundress I S for F M Y, b same.

The Auto Supply Company
EVERYTHING FOR THE AUTO, WHOLESALE AND RETAIL
122 Washington Blvd. West

" Max J, hlpr Penn Co, b 430 Washington blvd E.
Gorrell Christina A (wid Cyrus V), h 1325 Michigan av.
" Elizabeth M, tchr Jefferson Sch, b 722 Washington blvd W.
Gorroll John, chkman Wabash R R, b 2107 Calhoun.
Gorsline Maria B, b 515 Cherry.
Gos John, lab, b 712 E Jefferson.
Gosda August (Minnie), lab Krudop's, h 1924 Smith.
" Edward, hlpr Lenz Bros, b 1924 Smith.
Goshert Homer B (Ida), disp Penn Co, h 2709 Lafayette.
" Merle J, corres Bowsers, b 438 E Creighton av.
Goshia Audrey, student, b 1660 Wells.
Goshorn Almer (Amanda), hlpr, h 466 Elizabeth.
" Fred, foreman Moellering Con Co, h 1509 Spy Run av.
" Margaret L, matron, b 1208 Washington blvd E.
Goshway John, hlpr Penn Co, b 538 Holman.
Gospel Mission, 1427 Broadway.
Gospodarick Martin (Rose), Ft W W Paper Co, h 843 Edgewater av.
Goss L M (Lena), trav slsmn, h 644 Lawton pl.
Gossett Newton J (Effie), clk B Lehman, h 712 Columbia.

C. B. FITCH 213 SHOAFF BLDG. INSURANCE

Troy Laundry Co.
VACUUM CLEANING SERVICE
In all Its Branches
1711-1717 Calhoun St. Phone 6001

NIEZER & CO.
1308-1320 HAYDEN ST.
Phones 1416 and 550
Buyers and Shippers of
GRAIN, HAY,
SEEDS and STRAW

PLUMBING and HEATING SUPPLIES
THE P. & H. SUPPLY CO.
225-227 EAST COLUMBIA ST.

Gossman Wm, buttermkr Sherman White & Co, b 1619 Harrison.
Gossow Wilhelmina (wid August), b Lima rd, (3).
Gota George, lab, h 1811 John.
Gothe, see also Goethe and Guthe.
" Charles F W, hlpr Ft W E Wks, b 1110 Swinney av.
Gotsch Christian C (Gertrude), tuner Packard Co, h 550 Kinnaird av.
" Otto E (Eugenia), clk Meyer Bros, h 1820 Crescent.
Gotschall Oran C (Harriet), trav slsmn, h 613 Edgewater.
Gotta Bernard E, stone mason, b 713 Harmar.
" Hubert, lab, b 713 Harmar.
" Michael (Anna), contr 713 Harmar, h same.
Gottschalk Lucille B, dom 3202 Fairfield av.
*Gouge Charles D, porter G W Gates & Co, b 1201 Thayer.
Gould Elizabeth (wid Theodore H), h 340 W DeWald.
" Elna S (Beatrice), tchr High Sch, h 323 W DeWald.
" Lyman K (Marion), phys 228 Gauntt bldg, h 1020 Rockhill.
Goulding Albert C, hlpr Penn Co, h 1208 Lafayette.
Gouty Catharine (wid Thomas), b 2617 Calhoun.

Whenever You See the Red Sign It's
Walsh & Co.
CALHOUN ST.
Before You Buy, Sell or Rent, Call on Us, or Call Phone 2476
GENERAL INSURANCE and REAL ESTATE

" Elvin C (Anna), clk Penn Co, h 1013 W Jefferson.
" Laura B, stenogr Cor Coll of Agri, b 1005 Archer av.
" Nancy A (wid James M), b 120 E Leith.
" S Clayton (Leota), mach Penn Co, h 239 E Woodland.
" Wm H (Rachel), hlpr Klett & Sons, h 1005 Archer av.
Government Building, s e cor Berry and Clinton.
Gowen Frank, cutter Noble Hoop Co, b 1834 Howell.
" Mrs Gertrude, b 335 W Pontiac.
" Marie, transfer W K Mills, b 812 Greeley.
" Wm M (Mary), butcher Eckart's, h Florence av.
Grabenstetter Albert L (Rosella), foreman Ind Ptg Co, h 636 Putnam.
Graber Wm, b 906 E Jefferson.
Grabill Bertha, dom 2534 Lafayette.
Grable, see also Graybill.
" Frank, b 231 W Superior.
" John C (Mary), engr Penn Co, b 2720 Hanna.
" Samuel A (Alice), h 518 W Wayne.
" Winfield L (Minnie), hlpr Penn Co, h 334 French.
Grabner Bert C (Nora), boilermkr, h 1307 Grant av.
" Clarence M, bkkpr, b 2105 Washington blvd E.
" Henry A (Leone), lab W S & B Co, h 1301 Grant av.

TROY-AMERICAN DRY CLEANING COMPANY
SERVICE that Commends -:- Special Attention and Skill
PHONES 6002-6003
1810-1812 CALHOUN STREET

Smoke "GOLD SEAL"
5c CIGAR

SPECIFY MONARCH PAINT FOR YOUR WORK
100% PURE. It will stick and wear longest
Phones 149-150 Seavey Hardware Co. HARRISON and PEARL

HIGGINS FLY SCREENS Diether Heating Co. 715 Maiden Lane Phone 2567

Grabner Henry J (Mary), justice of the peace 107 E Main, h 2105 Washington blvd E.
" Ida A, stenogr Bowser's, b 2105 Washington blvd E.
" Wm M, hlpr Bowser's, b 2105 Washington blvd E.
Grabowski F, lab Penn Co, b 1817 Weisser Park av.
GRACE CONSTRUCTION AND SUPPLY CO THE, Charles H Gumpper Pres, Martin J Grace Sec, Treas and Gen Mgr, Paving Contractors and Building Supplies, 1702 Winter, Tel 2018.
" Evangelical Lutheran Church, s e cor Gay and Pontiac.
" Evangelical Lutheran School, s e cor Gay and Pontiac.
" Martin J (Elzina), sec, treas and mgr The Grace Construction & Supply Co, h 2922 Central Drive.
" Reformed Church (English), 318 Washington blvd E.
Graebner John R (Hedwig), pastor Lutheran Church of the Redeemer, h 612 Washington blvd W.
Graef Clara, nurse, b 1223 Jackson.
Graeter Myrtle M, b 902 Washington blvd W.
" Wm F (Thirza) (Ind Furn Co), h 902 Washington blvd W.

Blank Books and Loose Leaf Ledgers MADE TO ORDER
Anthony Printing & Engraving Company
Calhoun and Superior Streets Phones 919-287

" & Reul (Wm F Graeter, John V Reul), proprs Ind Furn Co, 121-123 E Main.
Graf Grocery The (E C Bail), 1813 Lafayette.
" Sophia (wid Philip), h 1930 Lafayette.
Graff Mayme, smstrs Frank's, b 615 Washington blvd E.
Graffe Caroline M, h 126 W Jefferson.
" Edward J (Emma), saloon 1223 Maumee av, h 1012 Walter.
" Florence O, stenogr, b 1124 Fulton.
" Frank C (Laura M), foreman Ft W E Wks, h 1201 Swinney av.
" Fred M (Jennie), clk Police, h 1124 Fulton.
" George W, optician, b 1239 Fletcher av.
" Henry J, pressmn News, b 1211 Erie.
" Regina, b 126 W Jefferson.
" Robert W (Hazel B), asmblr, h 909 Rockhill.
" Thomas F, clk Penn Co, b 1124 Fulton.
" Verva C, billing clk Per Bis Co, b 1124 Fulton.
" Victor (Mary) (American Roofing Co), h 611 Lasselle.
" Wm H, hlpr Ft W E Wks, b 1239 Fletcher av.
Grafmiller Harlie B (Sadie), brakeman N P R R, h 1024 W Jefferson.

P. R. Arnold Co. Gas, Electric and Combination Fixtures
Gas and Electric Shades
Wholesale and Retail Electrical Supplies
211 EAST MAIN STREET PHONE 317

Troy Laundry Co. *Modern Electric Equipment Service*
Automatic Devices of the Latest Design
1711-1717 Calhoun St. Phone 6001

The Wildwood Lumber Company
410 Organ Avenue - - Telephone 6992

Home Supply Co. "SATISFACTO" COALS Phone 6030

Grage Christina L (wid Wm H), b 2503 Calhoun.
" Emma L, clk H M Miller, b 2503 Calhoun.
" Helen L, b 333 E Berry.
" Henry F (Henrietta), trav slsmn DeWald's, h 333 E Berry.
" Hubert F H, electr Per Bis Co, b 625 W Jefferson.
" Irma C E, winder W K Mills, b 625 W Jefferson.
" Lucille C, stamper W K Mills, b 625 W Jefferson.
" Wm A (Elizabeth), stock kpr, h 625 W Jefferson.
Graham Arthur K, chauffeur Journal-Gazette, r 902 Madison.
" Bessie M, clk Bowser's, b 1204 Park av.
" Charles (Mary), engr Co Orphans' Home, b 2002 Phenie.
" Charles E (Luella), electr, h 1414 Clifton av.
" Clem S (Sarah E), h 2002 Phenie.
" Cora B, b 1204 Park av.
" Edith M, student, b 2814 John.
" Edwin J (Mary J), foreman Ft W E Wks, h 2815 Indiana av.
" Elbert E (Stella), condr Trac Co, h 1135 Wabash.

When you think of Insurance think of
FEDERSPIEL 822 Clinton

" Estella M, b 3022 Calhoun.
" George E (Lovezila), foreman Penn Co, h 3022 Calhoun.
" George W (Cynthia), janitor, h 719 E Jefferson.
" Heber (Grace), fireman Penn Co, h 902 Madison.
" Mrs Ida, b 1324 McClellan.
" James A (Luella), foreman Penn Co, h 710 E Lewis.
" James A (Mabel), propr Home Hotel, h same.
" James E (Luna), lawyer 26 Bank blk, h 2221 Hanna.
" Minnie A, b 710 E Lewis.
" Nina E, bkkpr Fox Bros & Co, b 3022 Calhoun.
" Samuel D, mach W O T & P Co, h 1204 Park av.
" Simon (Almeda), lab Trac Co, h 1129 Wilt.
" Thomas B (Mary), h 227 Melita.
" Wm F (Adeline), clk Penn Co, h 2814 John.
Gramling John H (Erma), foreman N Y C, h 203 5th.
Grams Vincent A, stenogr Wabash, b 122 Masterson av.
GRAND LEADER DEPARTMENT STORE, John Stillman Mgr, Dealers in Ladies', Children's and Men's Ready-to-Wear Goods, s e Cor Calhoun and Wayne, Tel 3539.

Regis Dry Cleaning Co. ORIGINAL FRENCH PROCESS NOT EXCELLED 1205 Calhoun St. Phone 2198

Thrasher & Herman Plumbers and Gas Fitters 712 BARR ST. TELEPHONE 547 FORT WAYNE, IND.

Geo. L. Ashley & Sons Rooms 420-421 Shoaff Bldg. Phone 2905
INSURANCE--Fire, Life, Accident and Health

PEDDICORD REAL ESTATE NO 919-20-21 SHOAFF BLDG. FORT WAYNE PHONE 357

GRAND RAPIDS & INDIANA RAILWAY CO, Operating Cincinnati, Richmond & Ft Wayne R R, B H Hudson Supt, Tel 52 Pennsylvania Exchange, E O Wagner Commercial Agent, Tel 50 Pennsylvania Exchange; Division Offices in Former Penn Co Passenger Station, Cor Railroad and Calhoun; J E Ross Ticket Agt, E H Kirkland Freight Agt, Depot with Penn Co; J M Metheany Auditor, H R Griswold Gen Freight Agt, C L Lockwood Gen Passenger Agt, J W Hunter Supt Northern Division; General Offices Grand Rapids, Mich.

" Theatre, Oscar E Wobrock propr, 914 Calhoun.

" Union Tea Co, Forrest Arney mgr, 115 W Wayne.

Grandchamp Charles (Anna), lathe hd, h 1219 Van Buren.

Grandey Frank C (Alta), clk Bowser's, h 1020 Clinton.

Grandy Charles C (Paulina), phys Lutheran Hospital, h 814 Wildwood av.

Graney, see also Greaney.

" Ellen (wid Cornelius). h 428 Masterson av.

" Marie E, stenogr The Athenaeum, b 428 Masterson av.

Granger Clarence L, optician, b 1421 E Creighton av.

LINCOLN LIFE BLDG. Best Office Building for Service to Tenants
217 E. BERRY ST. FIREPROOF

" Frank T (Anna), condr Penn, h 1421 E Creighton av.

" Horace G (Laura), clk Wabash, h 904 W Berry.

" Walter O (Beatrice J), engr N P R R, h 501 High.

Granneman Anna, b 1717 Webster.

" Henry C (Pauline), clk, h 1717 Webster.

" Karl F (Vida), appr Wabash R R, h 309 Brandriff.

Grannemann Wm C (Mamie), painter, h 117 Dawson.

Grant Albert N (Martha), slsmn, h 1213 Lambert drive.

" Daniel D (Dora), blksmth, h 1209 Columbia av.

" Ellsworth M, comp, b Allen Co Orphans' Home.

" Emma S, cash Sherman's, b 1213 Lambert drive.

" Harold, slsmn Wayne Tob Co, b 1213 Lambert drive.

" Maude E, clk, b 1213 Lambert drive.

" Wilma, sewer W K Mills, b 1107 St Mary's av.

Graper Fred G, b 1129 Lake av.

" Henry (Minnie), punch hd, b 1129 Lake av.

Grashin Morris (Minnie), cutter Pollak's, h 2210 Clinton.

Grashoff Benjamin, tmstr, b 530 Huffman.

" Eva E, opr C U Tel Co, b 530 Huffman.

" Frank J, knitter W K Mills, b 530 Huffman.

" Frank X (Elizabeth), ship clk Fox Bros & Co, h 530 Huffman.

The H. Pfeiffer & Son Co. Well and Cistern Pumps Steel Rooting and Siding 107-109 E. Columbia Street

Troy Laundry Co. Electric Hand Ironing :: SERVICE Pioneer of Indiana 1711-1717 Calhoun St. Phone 6001

EDMUNDS Electric, Plumbing, Heating 1019 Calhoun St. Tel. 262

INSURANCE GUY J. GILBERT Phone 240 305 Lincoln Life Bldg.

Grats Tracey (Blanch), h 450 Nussbaum av.
Gratts Vern (Lavanca), condr Trac Co, h 435 W Butler.
Graue Conrad (Dora), saloon 819 E Pontiac, h same.
" Emma, dom 926 Wildwood av.
" Frieda M, dom 710 Packard av.
Graves Esther, attndt I S for F M Y, b same.
" Rebecca, attndt I S for F M Y, b same.
" Wm M, b 1416 St Mary's av.
Gray Charles H (Gertrude), condr, h 1115 Wells.
" Charles W, pressfdr Ind Ptg Co, b 1115 Wells.
" Clifton (Jennie), painter, b 116 Brackenridge.
" George D, hlpr Edmunds, b 1115 Wells.
" George P (Alice), bartndr, h 1216 Spy Run av.
" Herbert, supervisor I S for F M Y, b same.
" James P, tracer Penn Co, b 334 Washington blvd E.
" Mary M (wid Abraham), b 517 High.
" Ross H (Lillian), analytical chemist, h 929 Lake av.
" Wm, sorter W K Mills, b 1216 Spy Run av.
Grabill, see also Grable.
" Durald H (Louise), engr N P R R, b 802 4th.
Grayless Frank W (Rosella), sta engr, h 2910 John.

Fresh Daily, Pure, Clean and Wholesome. Always Wrapped. "Haffner's Potato-Loaf Bread" Haffner's Star Bakery

" Wm A (Helen), engr Penn Co, h 2119 Hoagland av.
Grboski Steny (Stella), carp Penn Co, h 2221 Foohey av.
Greaney, see also Graney.
" Dennis S (Alice), hoseman Engine Co No 1, h 710 Barr.
" Michael J (Mary), mldr W Gas Con Co, h 1707 Webster.
GREAT EASTERN CASUALTY CO OF N Y, I H Shorey Agt, 628 Calhoun (see backbone).
Greek Albert (Anna), hlpr Penn Co, h 1215 Stophlet.
" Candy Kitchen, John Vazenios propr, 1100 Calhoun.
" Estella M, b 1121 Packard av.
" Floyd (Flossie) (Ft W Electro-Plating Co), h 2002 Hanna.
" Fred (Anna), contr 1121 Packard av, h same.
" Gladys P, b 1121 Packard av.
" John W (Elizabeth), tmstr, h 1232 Organ av.
" Ray L (Ruth), ship clk Bruder's, h 1822 Broadway.
Greeley Mary M, dom 307 Douglas av.
Green Anna, attndt I S for F M Y, b same.
" Dalton, b 512 Huffman.
" Earl R, electr Dudlo Mfg Co, h 1414 Columbia av.
" Edward, sawyer Horton Mfg Co, b 1405 4th.

Regis Original French Dry Cleaning Company Service—Perfect 1205 Calhoun St. Phone 2198

FORT WAYNE LUMBER CO. 2027 Broadway Phone 6224

The Journal-Gazette FORT WAYNE'S LARGEST NEWSPAPER

Mill Work Ft. Wayne Builders Supply Co.
812-822 HAYDEN STREET PHONE 1511

Green Emma L, h 1319 Jackson.
" Fay A (Clara), carp, h 626 2nd.
" Gale W, barn man I S for F M Y, b same.
" George W, crater Bowser's, h 3226 Holton av.
" Howard, hlpr, b 714 Webster.
" James (Elyla), lab Ind Ltg Co, h Steup and Mamie av.
*" Jennie, h 612 Lafayette.
*" John, driver City Tkg Co, b 101 Clinton.
*" John H (Eliza), whitewasher, h cor Zollinger and Tons.
*" John J (Fanny), lab, h 522 Holman.
" Mrs May, h 1405 4th.
" M Gertrude, b 521 W Main.
" Mrs Olive, h 1622 Lake av.
*" Pearl, cook 721 W Wayne.
" Reid W (Dottie), clk Mossman-Yarnelle, h 1007 3rd.
" Robert A (Ora), trav slsmn, h 1038 Columbia av.
" Seth F, sls mgr Bursley's, h 521 W Main.
" Theodore, musician, b Florence av.
" Thomas, engr Hoffman Bros Co, h Florence av.
" Wm P, lab, b 1319 Jackson.

Olds Coal Co., Highest Grades of Domestic Fuels
Try Our ANTHRACITE COAL. Everybody Likes It.
Phone 6034 SAND, GRAVEL and STONE Yards { 310 to 320 Murray St. 301 to 315 Wallace St.

*" W G, waiter The Anthony, r 125 Eureka.
Greenawalt George L (Mary E), phys 501 E Wayne, h same.
Greenbaum Abraham (Mae), clk, h 335 W Creighton av.
Greene Adah W, stenogr, b 1214 W Berry.
" E C (Elizabeth), h 1303 E Pontiac.
GREENE JESSE A (Katherine), Pres News Publishing Co, h 611 Wildwood av, Tel 6841.
" Meda, cook I S for F M Y, b same.
" Richard B (Ellen M), h 1214 W Berry.
" Richard E, opr Pinex Co, b 1214 W Berry.
Greenewald Hannah, packer, b 1207 Elm.
Greenhoe Wm (Rachel), clk Moellering Bros & Millard, h 714 E Jefferson.
Greenick Charles W (Loretta), mach Bowser's, h 2431 Webster.
Greenland Anna, dom 3633 Broadway.
" J Allan (Emily C), pass agt Trac Co, h 815 W Creighton av.
" Samuel W (Mary), genl mgr Ft W & Northern Ind Trac Co, h 2820 Fairfield av.
Greensfelder Mollie, h 931 Ewing.

Fort Wayne Plumbing & Heating Co. E. F. OELSCHLAEGER, Mgr. Phone 3107 1007 Harrison St.

Troy Laundry Co. Sanitary SERVICE Fire and Germ Proof Building 1711-1717 Calhoun St. Phone 6001

FOX BROS. & CO. 923-5-7-9-931 CALHOUN STREET
COMPLETE HOUSE FURNISHERS

UNION CENTRAL LIFE
821-822-823-824-825 Shoaff Building
W. P. HART, General Agent
Receives the largest rate of interest on its assets of any company in the world.
Phone 2014

Greenstone Ishael G, saloon 133 W Columbia, h same.
Greenwood D, b 208 Mechanic.
" Springs Water Co, W B Welch mgr, 825 Shoaff bldg.
Greer, see also Grier.
" Charles E (Clara), vice-pres Seavey Hardware Co, h 535 Archer av.
" Frank J (Catherine), clk Penn Co, h 236 E DeWald.
" James G, harnessmkr Ft W Sad Co, r 524 E Lewis.
" John (Sarah A), patrolman, h 2224 Fairfield av.
" Ruth L (wid John), b 535 Archer av.
" Thomas (Mary T), warehousemn Int Harv Co, h 1006 Taylor.
Gregg Fred F (Sadie), pressmn Ind Ptg Co, h 940 Liberty.
" Lauren W, student, b 940 Liberty.
Gregory Joseph (Josephine), lab, h 438 Bass.
" Joseph F (Minnie) (Gregory & Dougherty), h 609 Edgewater av.
" & Dougherty (Joseph Gregory, Thomas D Dougherty), saloon 135 W Columbia.
Greider, see also Grieder.
" Charles W (Amelia), finisher Packard Co, h 612 Organ av.

VICTROLAS MODERATE PAYMENTS
$15 $25 $50 $75 $100 $150 $200
PACKARD MUSIC HOUSE 930 CALHOUN

" Finley C (Frances S), cement wkr, h 413 Rudisill bld.
" John O (Elizabeth), tester, h 1156 Packard av.
" Joseph A (Alta), student B T Sch, h 415 Rudisill blvd.
Greim, see also Grime.
" August F, plumber Leikauf's, b 447 W Williams.
" Charles W, clk, b 447 W Williams.
" Fred (Elizabeth), janitor, h 1423 Grant av.
" John A, hostler N Y C, b 447 W Williams.
" John F (Margaret), butcher, h 447 W Williams.
" Margaret, dom 1219 California av.
Greiner Bertha, opr Ft W E Wks, b Vesey av, (10).
" Charles W (Mary) (Sudbrink & Greiner), h 2414 Hanna.
" Henry (Gertrude), hlpr Penn Co, h 458 E Leith.
" Henry J (Catherine C), lab, h Vesey av, (10).
" Margaret (wid Christian), h 2943 Gay.
" Theodore P, hlpr Penn Co, b (9).
" Wm M (Blanche), hlpr Trac Co, h 445 Holman.
Greiser Elmer, mssngr First Nat'l Bank, b 2427 Fox av.
" Wm M (Elizabeth), supt City Paving Plt, h 2427 Fox.
Gremaux Louis W (Lillian), bartndr, h 1816 Eliza.

TROY-AMERICAN DRY CLEANING CO.
All Modern Equipment for Handling Every Variety of Cleaning and Dyeing
1810-1812 CALHOUN STREET
PHONES 6002-6003

"THE OLD RELIABLE" The Emporium
LOANS MONEY ON DIAMONDS, WATCHES AND VALUABLES
ESTABLISHED 1876

SHRYOCK AUTO COMPANY
Phone 290 - 709-15 Clay St.
Repairing, Repainting and Body Building. The Best Equipped Shops in Northern Indiana

Both Phones 135 **KRUDOP** Corner Francis & Hayden
COAL AND LUMBER

Grenamier Jessie, clk Wolf & Dessauer, b 428 Old Fort pl.
Grenzenbach Adelia M, clk, b 3204 Harrison.
" August (Burdena), lab Penn Co, h 2228 Curtice av.
" Elmer C A, clk Ft W Drug Co, b 3204 Harrison.
" George F, painter O S Jones, b 2828 Jane.
" Hilda, opr Ft W Ptg Co, b 3204 Harrison.
" John H (Sophie), painter O S Jones, h 3204 Harrison.
" Sophie K (wid Henry), h 2828 Jane.
Grepke Albert F, elev opr, b 1630 St Mary's av.
" Carl A, boarder W K Mills, b 1630 St Mary's av.
" Oscar, winder W K Mills, b 1630 St Mary's av.
" Sophia L (wid Otto), h 1630 St Mary's av.
" Theodore H, pressman Ft W Ptg Co, b 1630 St Mary's.
" Wm O (Grace), hlpr Am Rd Mach Co, h 1719 Sherman.
Gresley J LeRoy (Janet), hlpr, h 65 Carson av.
" Margaret (wid Solomon), b 65 Carson av.
Gress, see also Cress and Kress.
" Allene, nurse, r 912 Washington blvd E.
Greve Charles, lab, b 1023 Cochran.
" Henry F, carp Deister Mach Co, b 1023 Cochran.
" Joseph F (Mary), carp N P R R, h 1023 Cochran.

Osteopathy DR. JOHNSTON
DISEASES CURED
Res. Home Phone 6534. Office 1529. 4th Floor Shoaff Bldg. (Licensed)

Greven Adolphine, b 339 E Berry.
" Dorothy, b 339 E Berry.
" Eliza L (wid Henry), h 420 Madison.
" Henry, clk, b 420 Madison.
" Martin (Eva), church goods 339 E Berry, h same.
" Martin A, slsmn M Greven, b 339 E Berry.
Grewe August (Barbara), h 914 Forest av.
" Charlotte M, looper Thieme Bros, b 1721 Cass.
" Fred C (Amelia), cigar mnfr 1321 Rockhill, h same.
" Fred C (Gladys), cigarmkr, b 1321 Rockhill.
" Henry J, lab, b 914 Forest av.
" Sophia (wid Wm), h 1721 Cass.
Gribben Charles O, hlpr Wabash R R, b 128 Douglas av.
" Esther J, h 128 Douglas av.
" John (Nellie), engr, h 1106 Wabash av.
" Louis J, real est, b 128 Douglas av.
Grice Jesse V (Dora), h 1018 Ewing.
" John V (Mae), meats 1341 E Creighton av, h 2413 Hanna.
" Vernon (Rose), confr, h 1121 Ohio.
Grider Martin, b 1223 Van Buren.
Grieb Andrew, lather, b 1119 Cochran.

C. A. RASTETTER, Real Estate 131 E. BERRY
FARMS AND CITY PROPERTY
House 7163 Red
Office Phone 366

Troy Laundry Co.
SERVICE { WET WASHING, ROUGH DRY, FLAT WORK, FAMILY AND INDIVIDUAL BUNDLE
Phone 6001
1711-1717 Calhoun St.

BEAUTIFY YOUR HOMES
Call OLIVER S. JONES
Phone 6577 PAINTER & DECORATOR 120 E. Leith St.

HETRICK & MOSES REAL ESTATE
514 SHOAFF BLDG. Phone 479
Residence Phones 1138 .·. 1370 GENERAL INSURANCE
SEE US BEFORE YOU BUY, SELL OR RENT

Griebel Alma, opr Boss Mfg Co, b 1238 Lynn av.
" Amelia M, bkkpr Anthony Ptg Co, b 220 E Jefferson.
" Art Shop, F C Griebel propr, 123 W Wayne.
" Mrs Augusta H, bkkpr Foster's, h 6 Lyric bldg.
" A Louis (Emma S), h 535 Wildwood av.
" Beatrice, b 704 Davis.
" Bertha W (Lehman Book & News Co), b 714 W Superior.
" Charles G (Louisa), stone cutter, h 220 E Jefferson.
" Charles J (Clara), bartndr, h 2020 Brookside.
" Edward R (Louise), bartndr, h 307 W Superior.
" Edwin, fireman City, b 220 E Jefferson.
" Elwood, clk Woodworth's Drug Store, b 307 W Superior.
" Emilia L (wid Christian), h 2022 Riedmiller av.
" Esther C, stenogr Ind Coop Co, b 220 E Jefferson.
" Flora M, b 714 W Superior.
" Florence C, propr Griebel Art Shop, b 535 Wildwood.
" Fred C (Nettie), fruit, h Crescent n of Carson av.
" George, chauffeur, b 1620 Forest Park blvd.
" George C (Mary) (Griebel & Son), h 2030 Nelson.

Hauling and Hoisting Heavy Machinery and Pianos
BROWN TRUCKING CO.
125 W. COLUMBIA .·. .·. PHONE 73

" Gladys, forelady Boss Mfg Co, b 1238 Lynn av.
" Irma, b 1238 Lynn av.
" John M, b 1219 Taylor.
" Louis W, pipefitter Eckart's, b 1716 Illinois.
" Oscar C, drftsmn Bass', b 714 W Superior.
" Robert L (Bessie), finisher, h 1014 Jackson.
" Wm (Mary A) (Griebel & Son), h 1219 Taylor.
" Wm G (Clara), lab Bash's, h 1238 Lynn av.
" Wm J (Francisca), cabtmkr, h 714 W Superior.
" Wm L (Minnie), contr, h 2722 Weisser Park av.
" & Son (Wm and George C Griebel), sand 1219 Taylor.
Grieder, see also Greider.
" Hattie B, student, b 730 W Creighton av.
" Irven E, b 947 Home av.
Grier, see also Greer.
" Berton E (Julia), hlpr, b 1831 High.
" Harmon (Belle), sawyer Horton Mfg Co, h 1831 High.
" Lena B (wid Wm R), h 525 Home av.
Grieser Christian J, hlpr W P Gds Co, b 715 Broadway.
Griest Euclid E (Mary), master mech Penn Co, h 2802 Hoagland av.
Griewank Wm G (Rose), engr Penn Co, h Queen, (12).

TROY-AMERICAN DRY CLEANING COMPANY
SERVICE Thoroughly Efficient -:- Dust Proof Receptical and Motor Delivery
1810-1812 CALHOUN STREET PHONES 6002-6003

R. PARKER SMITH Real Estate Farms and City Property
Office Phone 2615 House Phone 6225 422-424 Shoaff Bldg.

Wm. Carter & Sons Dealers in FURNACES
Mantels and Tile Work
423 Old Fort Place Telephone 431

Protect Your Boilers with the Star Compound
209-211 East Columbia Street
PHONE 2332
National Mill Supply Co.

*Griffin Alexander, lab, b 1326 Lafayette.
" Griffin Clayton O, sec Wayne Oil Tank & Pump Co, b 427 E Wayne.
" Florence, opr, b 129 W Lewis.
" Herbert E (Alice), stereo Journal-Gazette, h 502 Jackson.
" Loyal J (Lizzie), hlpr Trac Co, h 2806 Lafayette.
" Mrs Mary, h 1737 St Mary's av.
" Patrick F (Magdalene), sec and gen mgr Cor Paper Co, h 815 W Wayne.
" Pearl E, tchr Harmar Sch, b 717 E Lewis.
" Thomas R (Eva), brakeman N P R R, h 1314 Burgess.
" Wm M (Maude C), pres Wayne Oil Tank & Pump Co, h 2825 Fairfield av.
" Wyldon S (Susan), tuner Packard Co, h 2725 Broadway.
" W M Co The, F S Boyers pres, H B Stone vice-pres, I M Boyers sec and treas, mfg chemists, 2517 Caroline.
Griffis Lyman T (Vesta), h 615 3rd.
Griffith Alma I, transfer W K Mills, b 1326 Zollars av.

The Seelberg Store
126 E. BERRY ST. SMART CLOTHES for WOMEN BET. CALHOUN ST. AND POST OFFICE.
Telephone 2609

" Charles M, opr Cor Paper Co, b 1326 Zollars av.
" Chauncey L (Eva) (Griffith, Fair & Goodrich), h 206 E Jefferson.
" Chester E (Nora), slsmn Frank's, h 3424 Indiana av.
" Clement P (Mabel), civil engr, h 2216 Barr.
" Frank L (Anna), packer Kaag's, h 1621 Harrison.
" Gottfried R (Carrie), hlpr Penn Co, h 2112 Nelson.
" Harry J (Bernice), clk Hull's, h 1327 Zollars av.
" Mrs Hattie, b 455 Montgomery.
" J Raymond (Juanita), trav slsmn, h 1025 Liberty.
" Lauren C (Theresa), clk P O, h 1520 Lake av.
" Levi, h Lafayette, (9).
" Lizzie (wid John), h 218 W Williams.
" Loyal J, car inspr Trac Co, h 2806 Lafayette.
" Olive M, pkr Craig Bis Co, b 1326 Zollars av.
" Wm F (Ida M), lab Bursley's, h 1326 Zollars av.
" Fair and Goodrich (C L Griffith, P W Fair and D P Goodrich), architects, 505 Bass blk.
Griffiths A May, tchr Bloomingdale Sch, b 1011 Oakdale.
" Charles B (Cora), electro Ft W Box Co, h 345 W DeWald.

WM. J. DELL, PLUMBING and HEATING
2202 Hanna Street
Phone 2402

Troy Laundry Co.
VACUUM CLEANING SERVICE
In all Its Branches
1711-1717 Calhoun St. Phone 6001

J. J. VOORS COAL COMPANY
Bituminous & Anthracite Coal, Wood- Kindling, Charcoal
Cor. Jackson and Nickel Plate R. R. Tel. 2209

PUBLIC LIBRARY

A-1 LEATHER SHOP
Trunks, Traveling Bags, Suit Cases:
SAMPLE TRUNKS AND CASES A SPECIALTY
827 CALHOUN ST. Phone 2603

Griffiths Walter W (Helen), elect engr, h 3115 S Wayne av
" Wm E (Adaline), h 1011 Oakdale.
Grim Albert G (Ada E), carp, h 1418 Grant av.
" Dallas E (Mary A), cement wkr, h 821 W Superior.
" Floyd, clk Altschul Co, b 1003 Herman.
" Frank (Elizabeth), ydman Hof Brau, b 1003 Herman.
" J E, engr Penn Co, r 226 Baker.
" Mary G, b 1003 Herman.
" Wm L (Grace), clk, b 236 Washington blvd W.
Grime Edward (Anna), custodian, h 230 E Williams.
" Edward P, clk G R & I R R, b 906 E Jefferson.
" Ferdinand (Margaret), carp, h 923 Madison.
" Frank J, switchman N P R R, b 906 E Jefferson.
" Louis R, clk G R & I R R, b 230 E Williams.
" Ralph P, opr Cor Paper Co, b 906 E Jefferson.
Grimes August, plbr H Leykauf, b 717 Walnut.
" Charles (Lillian), blksmth, h 327 W Williams.
" Charles A (Marietta), floor walker Wolf & Dessauer, h 1027 Edgewater av.
" Fred, opr G E Co, b 1721 Calhoun.
" Jesse A (Mary), dept mgr Rurode's, h 821 Webster.

MEIGS EYESIGHT SPECIALIST
When your Glasses break,
We speed the fixing--
1012 Calhoun St. ∴ Lyric Theatre Building

" John F (Mary), h 717 Walnut.
" Loren, cook, b 202 Washington blvd W.
Grimm Beler, lab Berghoff's, b 666 Anthony blvd.
" Charles J (Catherine), troubleman, h 823 Archer av.
" Marie, pkr Craig Bis Co, b 666 Anthony blvd.
" Mary E (wid August), h Hale av, (7).
" Nellie M, opr Ft W E Wks, b 2127 Phenie.
" Paul G (Susie), foreman, h 2127 Phenie.
" Peter, lab, b 666 Anthony blvd.
Grimme Gerhard B (Anna), tailor 918 Calhoun, h 2122 Webster.
" Harry J (Jeanette), lieut police, h 531 E Washington.
" Hortense E, b 2122 Webster.
" Irene A, stenogr Lincoln Nat'l Life Ins Co, b 2122 Webster.
" John C (Jennie), tailor Patterson's, h 1202 McClellan.
" Joseph A, chauffeur, b 1202 McClellan.
Grino J, lab Penn Co, b 1136 Eliza.
" Stephen, hlpr Penn Co, b 1003 Hayden.
" W, lab Penn Co, b 1205 Hayden.
Griswold Bert J (Louise), mgr Progressive Advertising Co, h 1316 W Wayne, Tel 414.

WM. KAOUGH COAL CO.
COAL WHOLESALE AND RETAIL Tel. 502
Wells and L. S. & M. S. Ry.

THE AMERICAN DRY CLEANING COMPANY
SERVICE that Commends -:- Special Attention and Skill
1810-1812 CALHOUN STREET PHONES 6002-6003

Ermin C. Ungemach
509-511 Peoples Trust Building PHONE 1589
Life—Health and Accident
Fire—Tornado Insurance

Distributors of Electrical Supplies
The Protective Electrical Supply Co.
130-132 West Columbia St. Telephone 1977

Griswold Floyd (Claudia), fireman G R & I R R, h 1328 Greene.
Grocki F, lab Penn Co, b 1408 Hayden.
Grodrian, see also Grotrian.
" August C (Alice), chf clk Dun's, h 2709 Hanna.
" Clarence W (Edna), electr, h 1010 Glasgow av.
" Edward A (Helen), asmblr Bowser's, h 1014 Colerick.
" George W (Ethel) (Grodrian & Middleton), h 3132 Smith.
" John W (Bertha), contr 451 Boltz, h same.
" & Middleton (G W Grodrian, C H Middleton), grocers 1103 E Pontiac.
Groetsch Lizzie, waitress Lincoln Rest, b 440 Wallace.
Grogan Belle, dom 612 Meyer av.
Grogg Ida, sewer W K Mills, b 1324 Elm.
Grohn Elizabeth, waitress Terminal Rest, r 310 Bank blk.
Groman George A, b 2523 Miner.
" Loretta M, opr Ft W E Wks, b 2523 Miner.
Gronau, see also Gruneau.
" Albert W (Minnie), hlpr Penn Co, h 1822 Mary.
" Frank J (Christene), painter, h 2603 Pittsburg.
" Frederick J, hlpr Penn Co, b 2204 Winch.

HOUSE OF QUALITY **G. W. Gates & Co.** "THE CLOAK HOUSE"
122 TO 124 W. BERRY ST. PHONE 3655
Greatest Selection of Styles, at all times, at Reasonable Prices, has made this store in a few month's
FORT WAYNE'S GREATEST DISTRIBUTOR OF READY-TO-WEAR

" John L, b 2603 Pittsburg.
" Louise (wid Wm), h 2204 Winch.
" Orvill, bottler Berghoff's, b 2204 Winch.
Gronauer Julian H (Lena), tinner Bowser's, h 2722 Lillie.
Groom Alva G (Joy), hlpr Packard Co, h 529 Organ av.
Grooms Vernon R (Edith), boilermkr Penn Co, b 353 E Jefferson.
Grosh Elmer J (H Grosh & Sons), b 2703 Hanna.
" Gustave P (Elizabeth), foreman Wabash, h 2507 Hanna.
" Henry (Anna) (H Grosh & Sons), h 2703 Hanna.
" H & Sons (Henry, Elmer J and Joseph), grocers 2701 Hanna.
" Joseph (H Grosh & Sons), b 2703 Hanna.
" Lillian H, stenogr The Athenaeum, b 2703 Hanna.
Grosjean Agnes C, dom, b 902 Wildwood av.
" Amber E, b 502 Archer av.
" Aristide (Sarah), contr 502 Archer av, h same.
" Arthur, carp, b 1927 Wells.
" C Joseph, b 1025 Tennessee av.
" Edgar H (Lena), hdwe 2036 Broadway, h 2329 same.
" Edward F, contr 1815 Wells, h same.

M. F. KAAG & SONS 105 EAST COLUMBIA STREET
Sell SILVERWARE AND CUTLERY

Banner Laundering Co. 425-431 E. Columbia Street Phone No. 165

Troy Laundry Co. *Modern Electric Equipment Service* Automatic Devices of the Latest Design 1711-1717 Calhoun St. Phone 6001

Always in Perfect Condition---The Hupmobile
RANDALL AUTO SALES COR. Tel. 311 120 Washington Blvd. West

Grosjean Francis J (Olympia), carp. h 1025 Tennessee av.
" John B, h 1026 Lake av.
" Julian (Grace), contr 1927 Wells, h same.
" Olive K, b 1815 Wells.
" Ray O (Mary S), tchr High Sch, h 1815 Wells.
" Wadge L, foreman, b 502 Archer av.
Gross Alfred W, slsmn, b 601 Washington blvd W.
" Augusta H, b 1223 Jackson.
" Charles L W (Myrtle), vice-pres Becker Paper Co, h 236 W Jefferson.
" Elmer T, civil engr, b 601 Washington blvd W.
" Frank Y (Lulu M), supt W K Club House, h same.
" Fred C, painter, b 1211 Van Buren.
" Gertrude, b 415 Washington blvd E.
" Gottlieb, barber C F Ehrmann, b 1211 Van Buren.
" Grover (Pearl), fireman Eckart's, h 3324 Broadway.
" Inez, nurse, b 1216 Broadway.
" Joseph, condr Trac Co, b 912 Lafayette.
" Lorena, b 415 Washington blvd E.
" Margaret J, student, b W K Club House.
" Margaret M, student, b 601 Washington blvd W.

We Furnish The Home on Easy Payments
PICKARD HOUSE FURNISHING CO.
112 AND 114 EAST COLUMBIA ST
Store only ONE SQUARE north and a FEW FEET east from the TRANSFER CORNER

" Marie C (wid Rev Charles), h 1223 Jackson.
" Martin C (Anna E), bkkpr Moellering Bros & Millard, h 601 Washington blvd W.
" Nina, nurse Luth Hospital, b same.
" Pauline (wid Fred), h 1211 Van Buren.
" Samuel S (Gladys), fireman G R & I, h 722 Buchanan.
" Wm H (Esmeralda), carrier P O, h Fairmount pl, (2).
" Wm O (Clara M), phys 415 Washington blvd E, h same.
" Wm P (Bertha E), driver, h 1735 4th.
Grosseman Wm, b 1619 Harrison.
Grossman Esther, winder W K Mills, b 920 Cottage av.
" Foster, clk, b 337 Baker.
" Herman J (Ida), sewer contr 920 Cottage av, h same.
" H C, hlpr Penn Co, b 920 Cottage av.
" Mrs Lillian, opr Troy Laun, b 337 Baker.
" Theodore, lab, b 920 Cottage av.
Grosswege Anna K, stenogr Packard's, b 2414 Harrison.
" Christine, stenogr Ft W E Wks, b 2414 Harrison.
Grosvenor Asa W (Gertrude H), civil engr 408 Bass blk, h 710 Packard av.

Regis Dry Cleaning Co. NOT EXCELLED 1205 Calhoun St. Phone 2198
CHAS. D. NOLAN, Real Estate GENERAL INSURANCE
Before you buy, sell or rent, call PHONES 1553-1625
Lincoln Life Bldg. Suites 404-405
HOFFMAN BROS. CO. 800 WEST MAIN ST.
HARDWOOD LUMBER AND VENEERS

JACOBS' MUSIC HOUSE
1021-1023 Calhoun Street Tel. 624

Grosvenor Charles W (Louise), foreman Penn Co, h 915 Nelson.
" Herbert J (Nellie), factory mgr S F Bowser & Co, h 321 W Suttenfield.
" Sidney E (Flora) (Grosvenor & Co), h 714 Poplar.
" Wm C (Cora), foreman Bowser's, h 2603 Holton av.
" & Co (Sidney E Grosvenor), plumber 2016 Fairfield.
Grote Elmer C, mssngr W Gas Con Co, b 125 Esmond.
" Fred H (Sophie M), contr 211 W Leith, h same.
" Herman W (Fredericka), mach, h 125 Esmond.
" Minnie C, b 212 Washington blvd W.
" Paul, hlpr Pfeiffer's, b 820 Colerick.
" Susan, dressmkr 820 Colerick, h same.
Grothaus Henry, hlpr Penn Co, b 819 Hugh.
" Wm T (Dora), hostler C J Ulmer, b 2601 John.
Grotholtman Henry A (Mary), contr 221 4th, h same.
" Josephine, stenogr, b 221 4th.
Grothouse Frank T, clk C F Regedanz, b 2433 Hanna.
" Joseph H (Mary), blksmth Penn Co, h 2433 Hanna.
Grotkowski A, hlpr Penn Co, b 1616 Simon.
Grotrian, see also Grodrian.
" Daniel V (Eliza), janitor, h 436 E Pontiac.

Fort Wayne Outfitters Co.
You Furnish the Girl
We Furnish the House
129 EAST BERRY
726 CLINTON ST.
TELEPHONE - - 1641

" Martin H (Lena H), knitter, h 2426 S Wayne av.
" Wm, janitor Court House, b 2426 S Wayne av.
Grottendick Howard H (Rena H), dept mgr Wolf & Dessauer, h 719 W Wayne.
Grout Chester G (Anna), engr G R & I R R, h 2347 Gay.
" Wm H (Alvona), condr G R & I, h 2611 Calhoun.
Grove Earle H (Florence), mach, h 602 Prospect av.
" Hugh A (Edna), window trimmer Frank's, h 1014 3rd.
GROVE JAMES O (Beryl), Chiropractor 501 Bass Blk, Tel 1466, h 3105 Webster, Tel 7266 Red.
" Maxwell J (Emma), h 133 W Butler.
" Susan (wid David), b 1230 Park av.
Grover Wm S (Viola), lathe hd, h 2024 Oliver.
Groves Avery M (Grace), repr Journal-Gazette, h 440 E Berry.
" Celia (wid Oscar), b 436 Lasselle.
" Charles, boilermkr Bass', h 436 Lasselle.
" C P, engr Penn Co, b 132 Douglas av.
" Emma, b 436 Lasselle.
" Oscar (Minnie), boilermkr Penn Co, h 2322 Gay.
" Wm, tmstr, b 908 Cass.

C. C. Schlatter & Co. Builders' Hardware
202-206 East Columbia

Troy Laundry Co.
1711-1717 Calhoun St. Phone 6001
Pioneer of Indiana

Schone & Ankenbruck UNDERTAKERS AND EMBALMERS
N W. COR BARR AND BERRY STS. PHONE 377

ALBERT TOMKINSON 111 Montgomery St. Phone: Store, 205 Residence, 6261
Dealer in PLUMBERS', STEAM AND GAS FITTERS' SUPPLIES

Growcock Fred (Anna E), cutter L Welker, h 620 5th.
Grubb, see also Grube and Grueb.
" Caroline, opr Weil's.
" Daniel T (Kittie), engr N P R R, h 1510 W Main.
" George W (Edna), engr Penn Co, h 2706 Harrison.
" Mabel, b 1510 W Main.
Grube, see Grubb and Grueb.
Gruber Agnes, opr Dudlo Mfg Co, b 736 Walnut.
" Andrew J (Mae C), adv mgr The Sentinel, h 3001 Alexander.
" August C (Mary T), foreman Penn Co, h 736 Walnut.
" Bertha N, b 121 Brackenridge.
" Charles J (Anna), vet surgeon 816 Harrison, h 1311 Jackson.
" Edward A (Bertha), mach hd, b 1303 Rockhill.
" Edward J (Edith M), sawyer, h 1303 Rockhill.
" Edward J (Nellie), grocer 720 Wilt, h 722 same.
" Edwin M, patmkr Ft W E Wks, b 1017 Pape av.
" Emma J (wid Joseph L), h 121 Brackenridge.
" Frank (Sophia), hlpr W O T & P Co, h 1315 E Pontiac.
GRUBER FRANK (Louisa), Propr Frank Gruber Boiler Works, h 226 E DeWald, Tel 6421.

WOLF & ESSAUER

GRUBER FRANK BOILER WORKS, Frank Gruber Propr, 402-416 N Barr, Tel 1666 (see adv below).

Frank Gruber's Boiler Works
FRANK GRUBER, Propr.
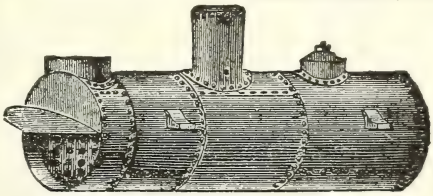
Boilers and Feed Water Heaters
Sheet Iron Work of Every Description
All Kinds of Boiler Repairing
Foot of North Barr St. PHONE 1666 FORT WAYNE, IND.

" Helen, stenogr Ft W E Wks, b 226 E DeWald.
" Helen O, winder Ft W E Wks, b 1431 Wall.
" Ignatz (Mary), barber 1812 Lafayette, h same.
" Irma, stenogr Ft W E Wks, b 226 E DeWald.
" Jacob J (Ellen), patmkr, h 1017 Pape av.
" John V (Lydia), crane opr Ft W E Wks, h 1431 Wall.
" John W (Elizabeth), h 2724 Hanna.

JOCQUEL-SCHULZ CO.
PHONE 6050
Ready Roofing, Asphalt, Shingles and Tile

Regis Original French Dry Cleaning Company Service—Perfect 1205 Calhoun St. Phone 2198

D. C. STOUT Real Estate and Insurance Agency 710-711-712 Shoaff Building TELEPHONE 2331

FISHACK, ELLENWOOD & CO.
401-413 CLINTON ST. Tel. 241
CEMENT
SEWER PIPE
PLASTER
LATH, ETC.

Gruber Joseph E (Matilda), foreman, h 524 Brackenridge.
" Leonora, student, b 226 E DeWald.
" Linda, opr Dudlo Mfg Co, b 736 Walnut.
" Norman E, mach Ft W E Wks, b 1431 Wall.
" Roy, appr Ft W E Wks, b 1017 Pape av.
" Roy C (Myrtle), foreman, h 1718 Andrew.
" Sophia M, stenogr The Athenaeum, b 1812 Lafayette.
Grueb, see also Grubb and Grube.
" Charles (Catherine), shoemkr 1019 Broadway, h 1202 Wall.
" Fred M (Sophie), janitor Penn Co, h 1203 Taylor.
" Hilda, pkr Per Bis Co, b 1203 Taylor.
Gruenert Fred J (Clara L), condr Penn Co, h 2002 Oliver.
" John G (Anna), condr Penn Co, h 2610 Bowser av.
Grummons Mrs Carrie, b 1513 N Calhoun.
" Emil I (Mabel G), condr N P R R, h 624 Cherry.
" Varr M, brakeman N P R R, b 624 Cherry.
Grund Harry B, lino Journal-Gazette, r 211 E Main.
" John H (Anna), cooper, h 1321 E Wayne.
" Phillip R, b 902 W DeWald.
Gruneau Wm F (Julia), h 1901 Harrison.

TRY THE AUTO SUPPLY CO.
FOR TIRES AND VULCANIZING
122 WASHINGTON BLVD. WEST

Grupe John H (Josephine) (The Altschul Co), h 1012 Webster.
Grupp John (Mary U), bartndr, h 1824 High.
Grury Isaac (Anna), clk, h 1820 Weisser Park av.
Grush, see also Grosh.
" Charles D, electr, b 2012 Smith.
" Clarence, cement wkr, b 2012 Smith.
" Martin V (Lorinda), agt, h 2012 Smith.
" Theresa P, looper W K Mills, b 2012 Smith.
" Willard, chauffeur, b 2012 Smith.
Grussey J L, engr N P R R, r 720 Mechanic.
Grygorwicz A, lab Penn Co, b 1420 Eliza.
Guaine Michael (Emma), hlpr Ft W E Wks, h 1057 Wall.
Guebard Henry A, painter, b 927 E Creighton av.
" John, watchman Penn Co, h 1504 Hurd.
" Louis (Matie), stkr Ind Ltg Co, h 3703 Barr.
" Lynan (Ruth), lab, b 1504 Hurd.
" Victor (Margaret), opr, h 434 E Creighton av.
Guenther, see also Gunther.
" Emma, b 511 Madison.
" Ernest K (Ruby), solderer, h 918 E Creighton av.
" Fred, lab, b 2415 Euclid av.

C. B. FITCH 213 SHOAFF BLDG. INSURANCE
Troy Laundry Co.
Sanitary SERVICE
Fire and Germ Proof Building
1711-1717 Calhoun St. Phone 6001
NIEZER & CO. COAL
1308-1320 HAYDEN STREET Phones 550 and 1416
"BLAZO," OUR FAMOUS COOKING COAL

Mill and Factory Supplies 225-227 EAST COLUMBIA ST.
THE FORT WAYNE OIL AND SUPPLY CO.

Guenther George D (Hazel), electr Berghoff's, h 1409 Grant av.
" Henry E W (Clara), barber 911 Maumee av, h over 1003 Harmar.
" Jacob, tailor J Rabus, r 116 W Berry.
" Jacob O (Pauline), carp, h 1926 Maumee av.
GUENTHER RALPH W (Hattie), Surveyor Allen County, h 2723 Hanna.
" Stephen A (Cora), driver Eagle Laun, h 2728 Hanna.
" Wilhelmina (wid Henry), h 911 Maumee av.
" Wm J (Myrtle), janitor, h 1302 St Mary's av.
Guesseppi Capito, lab Rolling Mill, b Com'l Add.
" Paulino, lab Rolling Mill, b Com'l Add.
Guethe, see also Gothe.
" Carl, stripper D S Eckert, b 630 4th.
" Gottlieb H, painter, b 630 4th.
" Joseph (Louise), hlpr Perfect's, h 630 4th.
" Louise C, opr Home Tel Co, b 630 4th.
Guettner Carl H, boarder W K Mills, b 1704 Greene.
" Emma, opr W K Mills, b 1704 Greene.
" Matilda (wid Henry), h 1704 Greene.
" Otto, lab, b 1704 Greene.

"Insure Your Time"
WALSH & CO.
General Agents Federal Casualty Co., Detroit, Mich.
" " Hoosier " " Indianapolis, Ind.
No delays; no red tape Policies Issued and Settlements made in our office.

Guiff, see also Juiff.
" Joseph (Daisy), h 328 W Butler.
" Julian J (Rose), hlpr Penn R R, h 1141 DeGroff.
Guild Rev Daniel H (Amy C), pastor First M E Church, h 332 E Wayne.
" Helen G, student, b 332 E Wayne.
" Paul C, repr Journal-Gazette, b 332 E Wayne.
Guilford Oliver C (Mary), mach, h 135 E Pontiac.
Guillaume Arden, blksmth C M Flinn, b 329 Randolph.
" August (Nellie), barn man, h 329 Randolph.
" Julia, opr Foster's, b 1011 Phillips.
" Nellie, inspr Ft W E Wks, b 329 Randolph.
Guillot, see also Gillert and Gillett.
" Charles, barber E Sterling, b 1005 Liberty.
" Frank J (Julia A), hlpr Penn Co, h 2117 Oakley.
" John L (Lillie), barber 110 W Jefferson, h 939 Erie.
" Mary F (wid John), h 1005 Liberty.
Guinn John (Hattie), painter, h Cass and Irene.
Guinter D Fred, lab Penn Co, b 2415 Euclid av.
Guipoi George, lab Rolling Mill, b Com'l Add.
Guise Joseph J, hlpr Penn Co, r 444 Old Fort pl.
Guisea Eli, lab Rolling Mill, b Com'l Add.

AMERICAN DRY CLEANING CO.
All Modern Equipment for Handling Every Variety of Cleaning and Dyeing
1810-1812 CALHOUN STREET
PHONES 6002-6003

BEST 5c CIGAR IS THE
"Gold Seal"

SEAVEY HARDWARE CO. HARRISON AND PEARL PHONES 149 ∴ 150
The Place to Have Your Wants Satisfied

PALM Vacuum Cleaner

Diether Heating Co.
715 Maiden Lane Phone 2567

Gujatt Roy, brakeman N P R R, b 305 Greenwood av.
Gujdack Charles (Josephine), hlpr, h 1910 Weisser Park.
Guldin Joseph, driver Niezer & Co, h 1430 Eliza.
Guldlin Clara O, b 3306 Fairfield av.
" Olaf N (Addie B), pres Western Gas Construction Co, h 2306 Fairfield av.
" Playground, cor Michael av and Van Buren.
Gullihur Oscar L, b 1206 Wells.
Gumbert Albert L (Elsie), dairyman 2424 Edsall av, h same.
" Christena, dom 1613 Washington blvd E.
" Henry, lab Penn Co, h 1332 Jackson.
" Henry C (Maud), caller Penn Co, h 1006 Eliza.
" John (Elizabeth), lab, h 2135 Foohey av.
Gumpert Charles, b 1332 W Main.
" Katherine J, ice cream 1317 Calhoun, h same.
Gumpper Charles H (Emma), pres Grace Con & Supply Co, h 1209 W Wayne.
" Florenz, student, b 614 Home av.
" Howard C, b 1209 W Wayne.
" Ivy E, b 614 Home av.

Anthony Printing & Engraving Co.
ENGRAVERS .·. PRINTERS .·. BINDERS
CALHOUN AND SUPERIOR STREETS
PHONES 919-287

" Jacob D (Laura), trav slsmn, h 2228 Harrison.
" John F (Louise M), contr 614 Home av, h same.
" Ruth J, b 1209 W Wayne.
" Sarah (wid Christian), h 1923 Webster.
Gunder Emanuel, b 436 Fairmount pl.
" George L (Jennie), fireman Penn Co, h 432 Eckart.
" Warren H (Lida), foreman, h 1020 Madison.
GUNKEL BOAT CO, Otto F Gunkel Propr, Mnfrs of Steel Boats and Launches, 1333 Swinney av, Tel 7032 (see page 3).
" Catherine, b 1052 Swinney av.
" Frank I, tinner Gunkel's, b 1052 Swinney av.
" Nora A, b 1052 Swinney av.
" Otto, h 1052 Swinney av.
GUNKEL OTTO F (Elizabeth), Propr Gunkel Boat Co and Sheet Metal Works, Spouting, Etc, 1333 Swinney av, h 1331 Same, Tel 7032 (see page 3).
Gunkler Carl A, fireman Penn Co, h 1820 Hillside av.
" Eliza C (wid John), b 1820 Hillside av.
Gunn Grace C, musician, b 1109 Barr.
" Mrs Jennie, h 1109 Barr.
Gunter Glee G, fireman Penn Co, b 920 Colerick.

THE WILDWOOD BUILDERS
COMPLETED HOMES AND HOUSES BUILT TO ORDER IN ORIGINAL DESIGNS
Northwest Corner Wildwood and Indiana Avenues
Telephone 6533

STEAM AND HOT WATER HEATING
VACUUM CLEANERS
SUPPLIES AND EQUIPMENT
P. B. Arnold Co.
211 EAST MAIN STREET
PHONE 317

Troy Laundry Co.
SERVICE: WET WASHING, ROUGH DRY, FLAT WORK, FAMILY AND INDIVIDUAL BUNDLE
Phone 6001
1711-1717 Calhoun St.

TROY-AMERICAN DRY CLEANING COMPANY

Home Supply Co. "SATISFACTO" COALS Phone 6030

Gunther, see also Guenther.
" Charles H (Ora), boilermkr Penn Co, h 1503 Ohio.
" Helen W, asst C E Barnett, b 1503 Ohio.
" Lee H, printer Anthony Ptg Co, b 212 Washington blvd W.
" Robert E, hlpr Penn Co, b 1503 Ohio.
Guntle Clement B (Ruby B), plmbr, h 1529 Wall.
Gunyer Guff (Esther), waiter Maryland Lunch, h 1208 Lafayette.
Gunzenhauser Albert (Anna), lab, h 1505 Fletcher av.
" Frieda, looper W K Mills, b 1505 Fletcher av.
" Robert A, mach W K Mills, b 1505 Fletcher av.
" Rose, opr G E Co, b 1505 Fletcher av.
Gusching Anna, music teacher, b 1427 Wells.
" Charles B (Helen), clk Penn Co, h 641 Huffman.
" Harold, student, b 1523 Wells.
" Jacob (Amelia), checker N Y C, h 1523 Wells.
" Joseph (Frances), watchman City, h 1427 Wells.
" Joseph H, electr Cor Paper Co, b 1427 Wells.
" Lucy, b 1523 Wells.
" Rose, milliner, b 1427 Wells.

FOR INSURANCE SEE
FEDERSPIEL

Gustafson Charles, lino Journal-Gazette, r 205 Brackenridge.
Gustenslager Fred C (Alice), condr, h 922 E Wayne.
Gutermuth Benjamin (Margaret), baker 129 W Columbia, h 1135 Broadway.
" Edna C, b 1603 Oakland.
" Evelyn I, stenogr, b 714 Ewing.
" George J (Lena), mach, h 635 Archer av.
" Gertrude V, h 714 Ewing.
" Henry (Rose), repr A & I Leather Shop, h 203 W Jefferson.
" Henry (Mary I), h 514 Madison.
" Jeanette C, clk, b 1135 Broadway.
" John L, clk, b 1603 Oakland.
" John M (Ricka), grocer 1603 Oakland, h same.
" Margaret H, stenogr W H Shambaugh, b 714 Ewing.
Guth Emily, clk Ft W E Wks, b 507 High.
" Harry F, printer The Sentinel, b 507 High.
" Henry, fireman No 1 Engine House, h 507 High.
" Louise (wid Henry), b 2423 Smith.
Gutmann, see also Goodman.
" Alfred M, waiter H Blombach, b (14).
" August, b 1321 Dubois.

Thrasher & Herman Plumbers and Gas Fitters 712 BARR ST. TELEPHONE 547 FORT WAYNE, IND.

TROY-AMERICAN DRY CLEANING COMPANY
SERVICE Thoroughly Efficient -:- Dust Proof Receptical and Motor Delivery
1810-1812 CALHOUN STREET PHONES 6002-6003

Geo. L. Ashley & Sons Rooms 420-421 Shoaff Bldg. Phone 2905
INSURANCE--Fire, Life & Automobile

J.S. PEDDICORD REAL ESTATE
Nº 919-20-21 SHOAFF BLDG FT. WAYNE PHONE 357

Gutmann Hubert, clk Spiegel Bros, b (14).
" Joseph (Mary), engr He-Mi-La Co, h 1321 Dubois.
" Joseph C, candymkr He-Mi-La Co, b 1321 Dubois.
" Mollie, dipper He-Mi-La Co, b 1321 Dubois.
" Pius (Katrina), hlpr Wm Wunderlin, h (14).
" Rose, b 1321 Dubois.
" Rudolph, hlpr Menefee's, b (14).
Guy Delmar E (Mary B), clk, h 1310 Webster.
" Henry, b 516 Van Buren.
" Wm, b 1206 Orchard.
" Wm (Ella M), car inspr, b 2304 Hoagland av.
Guyer, see also Giere, Geier, and Geyer.
" Henry (Rosina), letter carrier P O, h 1750 Hillside av.
Guysinger Perley, cigarmkr, b 215 E Main.
Haag, see also Haak, Hak and Hake.
" Carrie M, forelady Ft W E Wks, b 1201 Van Buren.
" Charles A, clk, b 1201 Van Buren.
" Charles L (Mary H) (Haag & Malone), h 1006 Savilla av, Tel 7195 Black.
" Fred, appr Ft W E Wks, b 1125 Garden.
" Fred (Ida), carp Ft W E Wks, h 1401 Swinney Pk pl.

Lincoln Life "Let Lincoln Life protect your wife"

" Fredericka R (wid Charles J), h 1201 Van Buren.
" George A, knitter W K Mills, b 1725 St Mary's av.
" Helen L, transfer W K Mills, b 1217 Van Buren.
" Herbert C, knitter W K Mills, b 1217 Van Buren.
" Horace D, clk Penn Co, b 1725 St Mary's av.
" John G (Julia), clk Dygert's, h 717 3rd.
" Mary A (wid Adam S), b 1404 Broadway.
" Mary C (wid Gottlieb L), h 1217 Van Buren.
" Maude A, milliner, b 1201 Van Buren.
" Ruth, opr Pollak's, b 3125 Harrison.
" Wm (Nora), mach Ft W E Wks, h 1125 Garden.
HAAG & MALONE (Chas L Haag, F J Malone), Plumbing and Heating Engineers, 2308 Calhoun, Tel 7452.
Haaga Joseph F (Grace), bartndr Hof Brau, h 1011 High.
Haak Charles F (Lizzie), tlr Barker-Rose, h 330 Elizabeth.
" Ewald R, barber 231 E Main, b 651 Wagner.
" Gustave, b Lima rd, (3).
" Robert E (Alma), packer Mayflower Mills, h 31 Portage av.
" Theodore (Anna), farmer, h Lima rd.
Haarwick Bertha, dom 342 Washington blvd E.
Haas, see also Hass.

The H. Pfeiffer & Son Co. KEYSTONE WRINGERS, WASHING MACHINES Pocket Knives and Scissors 107-109 E. Columbia St.

Troy Laundry Co. VACUUM CLEANING SERVICE In all Its Branches 1711-1717 Calhoun St. Phone 6001

E. H. ROLF COAL AND SUPPLY COMPANY DOMESTIC AND STEAM COAL 1702-10 Fairfield Ave.

GUY J. GILBERT
Telephone 240
Special Representative
LINCOLN NATIONAL LIFE
315 LINCOLN LIFE BUILDING

Haas Andrew (Bessie), brakeman, h 1314 Buchanan.
" Charles M, lab W Gas Con Co, b 1528 St Mary's av.
" John (Edith), bonder Trac Co, h 1528 St Mary's av.
" Joseph J (Clara), boilermkr Penn Co, h 212 Killea av.
" Marie, pkr Cor Paper Co, b 1314 Buchanan.
" Oliver M (Lena), lineman Home Tel Co, h 1401 Oneida.
" Pius J, b 422 Fairmount pl.
" Samuel, ctr Noble Hoop Co, b 1528 St Mary's av.
" Viola, jnr Cor Paper Co, b 1338 Buchanan.
" Wm J (Ida E), clk Penn Co, h 2314 S Wayne av.
Haase Frank L (Johannah), lab Penn Co, h 1124 Liberty.
Habecker Alice M (Lehman Book & News Co), prin Hanna Sch, h 819 Webster.
" Charles, comp Ft W Ptg Co, b 819 Webster.
" Frank E (Etta), prtr News, h St Joe rd, (15).
" John S (Bertha L), condr N P R R, h 815 Huffman.
" Kenneth, student, b 1829 Harrison.
" Mrs Mollie, h 1019 Harrison.
Habel, see also Abel and Ebel.
" Louise (wid Charles J), h 1318 Taylor.
" Wm C, cement wkr, h 1318 Taylor.

A FULL LINE OF PURE BAKERY PRODUCTS
"THE HAFFNER'S STAR BAKERY"
333-335 EAST LEWIS STREET

Haber George (Mary), lab Bass', h 1924 Weisser Park av.
Haberkorn Amelia, b 1024 Harrison.
" Augusta A, tchr Washington Sch, b 1024 Harrison.
" Charles T (Grace M), mach Wabash, h 708 Walnut.
" Emil F (Anna), h 1024 Harrison.
" Emma M, tchr Nebraska Sch, b 1024 Harrison.
" Harry R (Bernice S), asmblr Ft W E Wks, h 1015 Swinney av.
" Hulda, b 1024 Harrison.
" Robert J, inspr Penn Co, b 1024 Harrison.
Haberly Frances, b cor Spy Run av and Grove.
" Francis S, student, b cor Spy Run and Grove.
" James H (Alma), mgr Ft W Engr & Mfg Co, h 1827 Forest Park blvd.
Haberecht Hugo, experimental wk Ft W E Wks, b 1330 W Main.
Haberstock Anton (Matilda), plbr, h 841 Prospect av.
Habig August (Pauline), carp Penn, h 513 Lasselle.
" Clara, b 513 Lasselle.
" Hubert (Bertha), boilermkr, h 2421 Winter.
" Hubert E (Mary E), h 711 Washington blvd E.
" Louis, mach Kunkle's, b 1034 Grant av.

TROY-AMERICAN DRY CLEANING COMPANY
SERVICE that Commends -:- Special Attention and Skill
1810-1812 CALHOUN STREET
PHONES 6002-6003

FORT WAYNE LUMBER CO.
2027 Broadway
Phone 6224

The Journal-Gazette Caters to no classes
IT IS THE PEOPLE'S NEWSPAPER

Ft. Wayne Builders Supply Co.
Lumber, Mill Work and Building Supplies
812-822 Hayden St. Telephone 1511

Habig Phillip G (Helen), boilermkr Bowser's, h 2113 Bowser av.
" Wm P (Frieda), mach Penn Co, h 1715 Hillside av.
Habighorst Cora, nurse Luth Hospital, b same.
Hachman, see also Hackman.
" Ernest H, bkkpr W M Loan Co, b 2332 Reynolds.
" Fredericka (wid Fred), h 2332 Reynolds.
" Henry E (Bessie), inspr Penn Co, h 2401 Reynolds.
" John F, stenogr W M Loan Co, b 2332 Reynolds.
" Otto, stenogr, b 2332 Reynolds.
Hackmeier Carl F, hlpr Per Bis Co, b 1234 Stophlet.
" Ernest F, polisher Packard Co, b 1234 Stophlet.
" Henry (Louise), mason, h 1234 Stophlet.
" Henry, bricklayer, b 1234 Stophlet.
Hacker Charles (Minta), mkr Eagle Laun, h 1511 Cass.
" James G (Dorothy I), trav slsmn, h 919 Organ av.
Hackett Anna, opr Banner Laun, b 925 Barr.
" Bldg, 110-112 W Wayne.
" Edward A K (Susie), editor and propr The Sentinel, h 801 W Berry, Tel 3250.
" Edith (wid Edwin W), h 1728 Andrew.

Olds Coal Co., Highest Grades of Domestic Fuels
Try Our ANTHRACITE COAL. Everybody Likes It.
Phone 6034 SAND, GRAVEL and STONE Yards { 310 to 320 Murray St. 301 to 315 Wallace St.

" Wm S (Maggie), wall paper 1904 Calhoun, h same.
Hackius Adolph C, collr Home Supply Co, b 303 Brackenridge.
" Caroline M, b 303 Brackenridge.
" Gustave L (Edith), slsmn, h 1311 Washington blvd W.
" Wm F, clk Rurode's, h 303 Brackenridge.
Hackman, see also Hachman.
" Edith, dressmkr 736 Washington blvd E, h same.
" Wm F, clk Fisher Bros, r 323 E Jefferson.
Hackmeier, see also Hockmeyer.
Hackmeyer Wm, driver Graf Grocery, b 320 E Williams.
Hackney Wm W (Adella C), sls engr W Gas Con Co, h 816 Kinnaird av.
Hackworth Charles (Alice), rougher, h Brooklyn av, (8).
" Edward (Jennie), ironwkr, h Brooklyn av, (8).
Haddaway Thomas S (Florence), chief engr Ind Engr & Con Co, h 201 W Woodland av.
Haddox Albert L (Hattie), condr N P, h 1210 Oakland.
Hadley Arthur L (Nelle), chief engr Ft W E Wks, h 2330 Hoagland av.
Hadley Charles W (Oval), h 2417 John.
HADLEY FURNITURE AND CARPET CO THE, 1011-13-15-17 Calhoun, Tel 1847.

Fort Wayne Plumbing & Heating Co. E. F. OELSCHLAEGER, Mgr. Phone 3107 1007 Harrison St.

Troy Laundry Co. Modern Electric Equipment Service Automatic Devices of the Latest Design 1711-1717 Calhoun St. Phone 6001

FOX BROS. & CO. 923-5-7-9-931 CALHOUN STREET COMPLETE HOUSE FURNISHERS

M. J. BLITZ, INSURANCE
None but First-Class Companies Represented
514 Shoaff Bldg. Phone 479

Hadley Rev Henry C (Loretta), pastor Christ Evangelical Lutheran Church, h 1109 Webster.
" John F (Blanche), driver, h 3112 Hoagland av.
" Joseph B (Mamie A), trav slsmn, h 1016 Hanna.
" Kate (wid Robert) (Hadley & Co), h 2312 Forest Park blvd.
" Sadie, b 1109 Webster.
Hadsell Carlton E (Ruby A), pres Hadsell Land Corp, h 923 Edgewater av.
" Emily C (wid Austin), b 923 Edgewater av.
" James W (Margaret), stat engr, b 923 Edgewater av.
" Land Corp, C E Hadsell pres, C E Berry treas, W J Lawrence sales mgr, 502-04 Shoaff bldg.
Haehnel Augusta (wid Anton), h 1211 Elm.
Haenel August H (Grace), painter, h 2127 Fox av.
" Wm A (Anna), engr N P R R, h 524 W Superior.
Haenes, see also Hanes and Haynes.
" Rose B (wid Cornelius), b 812 Cottage av.
Haenni Otto E (Minnie), carp Bass', h 2602 Smith.
Haertling Max (Elsa), inspr W K Mills, h 1218 Burgess.
Hafer, see also Hoefer and Hofer.

VICTROLAS MODERATE PAYMENTS
$15 $25 $50 $75 $100 $150 $200
PACKARD MUSIC HOUSE 930 CALHOUN

" Amos M (Ethel), slsmn Stan Oil Co, b 1927 Wells.
" Joseph B (Ollie), cigarmkr Sonfield's, h 753 Erie.
Hafert, see also Havert.
" Wm J (Edith M), fnshr Bowser's, h 1336 Greene.
Haffner, see also Heffner, Hefner, Hevner, Hoefner and Hoffner.
" Clarence M, clk Penn Co, b 330 Madison.
" Edmund S, clk DeWald's, b 215 E DeWald.
" Edward L (Celia), inspr Ft W E Wks, h 531 E Leith.
" Fred C, clk Haffner's, b 330 Madison.
HAFFNER GEORGE M (Helen C), Pres and Treas Haffner's Star Bakery, Inc, h 331 E Lewis.
" Joseph B (Mary), mach Bowser's, h 2144 John.
" Lawrence (Mary), mach, h 215 E DeWald.
HAFFNER MARY (wid Christian), Vice-Pres Haffner's Star Bakery, Inc, h 330 Madison.
" Moses (Josephine), lab Mayflower Mills, h 1904 4th.
" Paul J (Marie A), fnshr Packard's, h 3218 Indiana av.
HAFFNER'S STAR BAKERY (INC), George M Haffner Pres and Treas, Mary Haffner Vice-Pres, Clarence M Haffner Sec, 333-335 E Lewis, Tel 883 (see right center lines).

SHRYOCK AUTO COMPANY
709 Clay St. DISTRIBUTORS FOR Phone 290
Bosch Magnetos, Rayfield Carburetors, Kelly Springfield Tires

Regis Dry Cleaning Co.
NOT EXCELLED
1205 Calhoun St. Phone 2198

"THE OLD RELIABLE" The Emporium
FOR DIAMONDS AND WATCHES
"Go to Headquarters"
Established 1876

KRUDOP Coal, Lumber, Shingles, Sash, Doors, Moulding, Inside Finish, Mill Work
Corner Francis and Hayden

Hagan, see also Hagen.
" Gertrude, clk Lincoln Life, b 536 Montgomery.
" John V, clk Mossman Yarnelle, b 536 Montgomery.
" Louise (wid Thomas), h 536 Montgomery.
" Myrl, student, b 1411 E Lewis.
" Robert W, tmstr Tinkham Coal Co, b 430 W Main.
" Wm A (Lula), R R car inspr, h 1411 E Lewis.
Hagans C Earl (Mary), condr Trac Co, h 1434 Spy Run.
" John R, b 1434 Spy Run av.
Hagarty Wm H (Florence), U S marshal, h 1401 Broadway.
Hagedorn Edward (Mamie), clk, h above 421 Madison.
" Harriet, sewer W K Mills, b 1020 Grant av.
" Harriet (wid Herman), h 1315 Polk.
" Herman, lab Noble Hoop Co, b 1315 Polk.
Hagele Mrs Mary, b St Joe Hospital.
Hageman, see also Hagman.
" Alfred M (Alice), asmblr, h 2307 Wayne Trace.
" Edward, ironwkr, b 2207 Chestnut av.
" Frank, lab, b 2207 Chestnut av.
" Herbert H, clk W K Mills, b 1025 Wilt.

Osteopathy DR. JOHNSTON
DISEASES CURED
Res. Home Phone 6534. Office 1529. 4th Floor Shoaff Bldg. (Licensed)

" John H (Emilie), contr 1404 Fletcher av, h same.
" Joseph (Caroline), janitor St Andrews Church, h 2207 Chestnut av.
" Wm F (Sophia), cigarmkr, h 1025 Wilt.
Hagemann Elmer, boarder W K Mills, b 2211 Oliver.
" George, clk Ft W E Wks, b 2211 Oliver.
" Harry C, wireman Bowser's, b 2211 Oliver.
" Louise, h 215 E Main.
" Louise (wid Henry), h 2211 Oliver.
" Mathew, lab, b 126 W Superior.
Hagemeister Mrs Gertrude, chief opr Home Tel Co, b 904 E Wayne.
" Joseph (Gertrude), disp G R & I, h 904 E Wayne.
Hagermann Wm C (Matilda) (Buesching & Hagermann & Co), h 1623 E Wayne.
Hagerty Vesta, b 59 Pixley-Long bldg.
Haggenjos Gustave (Josephine), bartndr, h 2202 Maumee.
Haggerty Rose, dom 734 State blvd.
Haggway Eli, lab, b 215 Graeter.
Hagman, see also Hageman.
" Louisa (wid Charles), h 738 Riverside av.

C. A. Rastetter RELIABLE REAL ESTATE 133 EAST BERRY
TROY-AMERICAN DRY CLEANING CO.
All Modern Equipment for Handling Every Variety of Cleaning and Dyeing
PHONES 6002-6003 1810-1812 CALHOUN STREET
Frescoing in all its Branches
OLIVER S. JONES
PAINTER and DECORATOR
120 EAST LEITH ST.
Phone 6577

HETRICK & MOSES REAL ESTATE INSURANCE
514 SHOAFF BLDG. Phone 479
Residence Phones 1138 .·. 1370
CHOICE LOTS AND HOMES FOR SALE—All Parts of City—SEE US.

Hagman Mary, opr, b 738 Riverside av.
Hahn Adam E, foreman Cor Paper Co, h 2511 John.
" Carl F (Emma), condr Penn Co, h 443 E Leith.
" Carl R (Anna), knitter Thieme Bros, h 1711 Illinois.
" Fred A, b 611 W Main.
" Henry (Caroline), coremkr Menefee's, h 2511 John.
" Henry J (Rosa), mldr Menefee's, h 2506 John.
" Henry P, hlpr Cor Paper Co, r 1344 Hayden.
" Herman M (Emma), tchr Em Sch, h 2852 Broadway.
" Mrs Ina, strchr Eagle Laun, b 3002 Hanna.
" John H (Clara), pkr Cor Paper Co, b 330 Killea.
" John J (Minnie), hlpr Wabash R R, h 1344 Hayden.
" Joseph J, b 1344 Hayden.
" J Christian (Ruby), clk City Ltg Wks, h 532 W Main.
" Lulu, clk Lincoln Nat'l Life Ins Co, r 440 E Berry.
" Mrs Marie, h 454 Wallace.
" Max (Mary), knitter W K Mills, h Archer av.
" Olive, jnr Cor Paper Co, b 1344 Hayden.
" Otto E, foreman Cor Paper Co, b 2511 John.
" Wm (Julia M), blksmth, h 611 W Main.
" Wm H (Bertha F) (Boston Store), h 802 W Berry.

Brown Trucking Co. 125 W. Columbia
PHONE 73

" Wm S, lab Cor Paper Co, b 2511 John.
HAHN WM & CO (Wm Hahn), Propr Boston Store, 604 Calhoun, Tel 1772.
Hahnhausen George, mach hd, b 621 Taylor.
Haiber, see also Heiber.
" Hilda B, stenogr A B C Co, b 613 Lavina av.
" Lorenz, r 1230 Wells.
" Mrs Mary, h 230½ W Wayne.
" Wm B (Emma F), 1st lieut Engine Co No 5, h 613 Lavina av.
" Wm T jr, carp, b 613 Lavina av.
Haight Christina (wid Marvel G), b 2516 Miner.
Haines, see also Hanes, Haenes and Haynes.
" Henry J, lab Hoffman Bros Co, b 1320 Guthrie.
" Jerome (Malissa), stat engr, h 1210 Marion.
" John E (Effie), mach Penn Co, h 2916 Oliver.
" Mary (wid Henry H), med mfr, h 908 Rivermet av.
" Wm, boilermkr Eng Co, h 2421 Pittsburg.
" Wm (Jennie), sec foreman N Y C, h 2025 N Clinton.
" Wm R (Lucinda), driver, h 1341 Wabash av.
" Wilson D (Pearl I), engr, h 1116 Wildwood av.
Hak, see also Haag, Haak and Hake.

Hot Air Furnaces Wm. Carter & Sons
423 Old Fort Place Phone 431

Regis Original French Dry Cleaning Company Service—Perfect
1205 Calhoun St. Phone 2198

R. PARKER SMITH Real Estate Farms and City Property
Office Phone 2615 House Phone 6225
422-424 Shoaff Bldg.

PLUMBING AND HEATING SUPPLIES
The National Mill Supply Co.
209-211 EAST COLUMBIA STREET

Hak Frank, inspr Penn Co, b 1530 Edsall av.
" Joseph (Barbara), h 1530 Edsall av.
Hake Clara, b 319 Madison.
" Clara M, dom 338 W Berry.
" Clemence C (Anna), hlpr Penn Co, h 3205 Lafayette.
" Emil, artist Bowser's, b 1122 E Creighton av.
" George J (Elizabeth), carp, h 2445 Smith.
" Joseph J (Augusta), engr Penn Co, h 1162 Harmar.
Hakes Fred E (Anna), hlpr W Gas Con Co, h 2133 Smith.
Halberson Emma, stenogr, b 822 W DeWald.
Hale Charles W (Hazel O), carp, h 2909 Harrison.
" Clarence I (Pearl), engr Penn Co, h 2812 Thomas.
" Clifton N (Grace), brakeman Penn Co, h 2421 Oliver.
" Desdemona P, tchr Normal Sch, b 1015 Crescent av.
" Florenz, tinner Welch, h 153 E Leith.
" Garland S (Mary A), h 1015 Crescent av.
" John W (Anna), carp, h 1921 E Creighton av.
" Manciness E (Ada), feed yd 415 Calhoun, h 2029 N Lafayette.
" Wm S (Amelia), miller, h 515 Webster.
Halewood Wm H (Harriet), corres Bowser's, h 2948 Smith.

The Seelberg Store
126 E. BERRY ST. SMART CLOTHES for WOMEN BET. CALHOUN ST. AND POST OFFICE.
Telephone 2609

Haley, see also Halla, Halley, Hoelle, Holle, Holley, Holly and Hooley.
" Bethel, stenogr Ft W E Wks, b Y W C A.
" Catherine, opr Foster's, b 501 5th.
" Daniel P (Mary E), hlpr Bass', h 307 E Creighton av.
" Florence D (wid Thomas), h 511 E Creighton av.
" Harry J, brakeman Penn Co, h 307 E Creighton av.
" John (Mary), h 2220 Lafayette.
" John (Pierotti), brakeman Penn Co, h 1328 Summit.
" John M, hlpr Bowser's, b 420 Boltz.
" John P (Mary A), condr Penn Co, h 319 E DeWald.
" Joseph A (Anna C), real est 505 Bass blk, h 1520 Wells.
" Joseph M (Mabel), lawyer 202-03 Shoaff bldg, h 1516 Wells.
" Leona, opr Home Tel Co, b 307 E Creighton av.
" Mabelle, nurse Hope Hospital, b same.
Halfmann Henry, knitter W K Mills, b 808 High.
" Henry (Lena), stone ctr Keller & Son, h 808 High.
Hall Alfred H (Laura), hlpr Perfect's, h 1631 N Harrison.
" Alice D (wid Frederick), b 2206 Curtice av.

LAUNDERING OVER-CLOTHES A SPECIALTY
Fort Wayne Overall Laundry
2235-2237 OLIVER (REAR)
Phone 6630

TROY-AMERICAN DRY CLEANING COMPANY
SERVICE Thoroughly Efficient -:- Dust Proof Receptical and Motor Delivery
1810-1812 CALHOUN STREET PHONES 6002-6003

J. J. VOORS COAL CO.
Domestic and Steam Coal
Jackson and Nickel Plate R. R. Tel. 2209

A and I LEATHER SHOP
Trunks, Traveling Bags, Suit Cases:
SAMPLE TRUNKS AND CASES A SPECIALTY
827 CALHOUN ST. Phone 2603

Hall Alice E, drawing tchr Pub Schs, b 719 Jackson.
" Alvin R, clk Ft W E Wks, b 2827 Harrison.
HALL ARTHUR F (Una), 1st Vice-Pres and Gen'l Mgr Lincoln Nat'l Life Ins Co, h 910 W Wayne, Tel 2144.
" Charles, b 130 Douglas av.
" Charles (Minnie), butcher, h 2119 Anthony blvd.
" Charles E, lab Wabash R R, b 321 Masterson av.
" Chester I (Lillian), electr engr Ft W E Wks, h 1317 W Wayne.
" Edgar B, lab Per Bis Co, b 409 Madison.
" Edward, b 130 Douglas av.
" Edward W (Mary A), carp, h 2017 Phenie.
" Edward W (Mollie), turner, h 1502 E Lewis.
" Frank, mssngr W U Tel Co, b 1631 N Harrison.
" Franklin R (Alice), lab City, h 1001 3rd.
" Mrs Genevieve C (wid Lincoln), bkkpr Singmaster Ptg Co, h 2104 Parnell av.
" George B (Julia), pres Ideal Auto Co, h 604 W Berry.
" Harold J (Hall & Wolheter), h 907 Washington bd W.
" Harvey (Florence), civil engr Penn Co, b 2326 Fairfield av.

Niagara Maid Gloves ∴ Gossard Corsets ∴ Globe Underwear
Exclusive Lines sold by the
THE FRANK DRY GOODS CO. Fort Wayne, Ind.

" Helen E, b 2827 Harrison.
" Herald V, clk Menter Co, b 832 Madison.
" James E (Evelyn), h 838 W Creighton av.
" Jessie (wid Ernest), r 415 W Berry.
" John D, mach hd Rolling Mill, b 2017 Phenie.
" John E (Jeannette), clk Ft W E Wks, h 2827 Harrison.
" John S (Rose), lab Trac Co, h 409 Madison.
" John W (Rose M), assmblr, h 3429 Harrison.
" Loren, clk Ft W E Wks, r 415 W Berry.
" Margaret B (wid Benjamin P), h 719 Jackson.
" Marie, clk Frank's, b 1502 E Lewis.
" Martin C (Cora), stk buyer, h 943 E Wayne.
" Nellie (wid Albert), h 832 Madison.
" Pauline, opr W K Mills, b 1504 W Main.
" Robert, stk clk Lincoln Life, b 1146 Lafayette.
" Mrs S M, hlpr Ind Furn Co, r 208 W Main.
" Thomas N, condr Penn Co, b 217 Washington blvd W.
" Vernon H (Vergie), checkman Penn Co, h 2838 Barr.
" Victor E, opr W K Mills, b 2017 Phenie.
" Ward (Delcia), patrolman, h 1618 Sherman.
" Wm, solicitor, b 1001 3rd.
" W Nelson (Eva), saloon 1430 Fairfield av, h same.

WM. KAOUGH COAL CO.
COAL WHOLESALE AND RETAIL Tel. 502
Wells and L. S. & M. S. Ry.

NOT EXCELLED
Regis Dry Cleaning Co. 1205 Calhoun St. Phone 2198

MAUMEE DAIRY CO.
PASTEURIZED MILK
CREAM AND WHIPPED CREAM
COTTAGE CHEESE
602 W. Main St.
PHONE 1451

Electric Fixtures, Telephone Supplies
The Protective Electrical Supply Co.
130-132 West Columbia St. Telephone 1977

Hall & Wolheter (Harold J Hall, Willis W Wolheter), billiard hall 730 Barr.
Halla, see also Haley, Halley, Hoelle, Holle, Holley, Holly and Hooley.
" Andrew, b 228 W Leith.
" Carrie, opr Boss Mfg Co, b 228 W Leith.
" Lena, opr Boss Mfg Co, b 228 W Leith.
" Rose, b 228 W Leith.
Hallenbeck Claude C (Zulah), trav slsmn, h 227 W Wildwood av.
HALLENSTEIN DARRELL D, Asst Mgr Ft Wayne Outfitters Co. b 701 W Berry, Tel 1645.
HALLENSTEIN ISAAC M (Matilda), Sec-Treas and Mgr Ft Wayne Outfitters Co, h 701 W Berry, Tel 1645.
Haller Adolph (Minnie), meats 940 W Main, h 1224 Elm.
" Carl (Elsie), slsmn F Eckart Pkg Co, h 2929 Weisser Park av.
" Edward, clk, b 227 W Butler.
" Mrs Flora, b above 838 Lake av.
" Frank, meat cutter, b 1224 Elm.
" Fred, meat cutter, b 507 Wallace.

HOUSE OF QUALITY **G. W. Gates & Co.** "THE CLOAK HOUSE"
122 TO 124 WEST BERRY ST. PHONE 3655
Indiana's Greatest Exclusive Outfitter for Women, Misses' and Children.

" Frieda, b 1224 Elm.
HALLER GOTTLIEB (Mollie), Wall Papers, 1912 Calhoun, Tel 6222, h 3209 Fairfield av.
" Harry W, student, b 336 Madison.
" Marguerite, b 3209 Fairfield av.
" Rebecca, b 138 E Pontiac.
" Minnie (wid Samuel), meats 507 Wallace, h same.
" Walter, butcher, b 1224 Elm.
" Wm, meats 337 E Lewis, h 336 Madison.
" & Roth (Walter Haller, E L Roth), dry clnrs 912 W Main.
Halley, see also Haley, Hoelle, Holle, Holley, Holly and Hooley.
" Bart, catcher Rolling Mill, h 53 Portage av.
" Wm (Mary), hammersmth Bass', h 811 E Jefferson.
Hallfeldt Amelia, b 1351 Maple av.
Hallien Lillian, dom 335 W Berry.
Hallstrom F W, r 223 W Jefferson.
Halstein Gerald P H, timekpr N P, b 524 Washington blvd E.
HALSTEIN H DAVID, Dealer in Wall Paper, Paints, Etc, Paperhanging and Painting a Speciaty, 810 Barr, Tel 2176, h 524 Washington Blvd E.

"PATRONIZE" FOR BEST WORK IN THE CITY BANNER LAUNDERING CO.
425-431 E. COLUMBIA STREET
PHONE 165

Troy Laundry Co.
Electric Hand Ironing SERVICE
Pioneer of Indiana
1711-1717 Calhoun St. Phone 6001

M. F. KAAG & SONS 105 East Columbia Street
Sell JARDINIERES and LAMPS

RANDALL AUTO SALES COR. Tel. 311 120 Washington Blvd. West
CHALMERS AUTOMOBILES

Halter Alpheus (Rose), clk, h 309 Melita.
" Charles H, hlpr Per Bis Co, b 2120 Pleasant av.
" Delores, stenogr Ft W E Wks, b 1819 Webster.
" Edward L (Catherine), grocer 2004 Fairfield av, h 1819 Webster.
" Frank E, clk W D Henderson, b 810 Wagner.
" Irman J, opr Ft W Ptg Co, b 2120 Pleasant av.
" Harry L (May), clk Edmunds, h 2016 Kentucky av.
" Henry L (Addie), driver, h 2120 Pleasant av.
" Nellie D, clk, b 1819 Webster.
" Ora M, clk, b 1819 Webster.
" Rose, jnr Cor Paper Co, b 1819 Webster.
Hambrock Albert A, clk C F Schwartz, b 223 E Leith.
" Carl W, clk I E App Co, b 2842 Lafayette.
" Catherine M (wid Fred J), b 2824 Jane.
" Clara (wid Fred H), h 2818 Jane.
" Clarence F, clk Ft W E Wks, b 2842 Lafayette.
" Edward F (Waunetah), carp, h 2433 Fox av.
" Henry C (Anna), clk Moellering Bros & Millard, h 223 E Leith.
" Lillian, dressmkr, b 2818 Jane.

We Furnish The Home on Easy Payments
PICKARD HOUSE FURNISHING CO.
110 AND 112 EAST COLUMBIA ST
Store only ONE SQUARE north and a FEW FEET east of TRANSFER CORNER

" Wm J (Catherine), brick mason, h 2842 Lafayette.
Hamilton Albert (Mattie), lab, h 1201 Burgess.
" Allen Cecelia), mach Penn Co, h 615 Montgomery.
" Allen (Helen C), phys 337 W Wayne, h same.
" Catherine, clk Frank's, b 3018 Hanna.
" Charles, driver Pioneer Coal Co, b 424 Masterson av.
" Clarence L (Lillian), trainmaster, h 2801 Calhoun.
" Clyde, painter, b 1118 St Mary's av.
" Edna M, clk Bowser's, b 631 Hendricks.
" Edwin A, driver Ft W Dairy, b 631 Hendricks.
" Elza L, prssmn Cleary & Bailey, b 917 Home av.
" Frank G, repr News, b 615 Montgomery.
" George, fitter Ind Ltg Co, b Hilda av.
*" George, lab Rolf Coal Co, b 300 Melita.
" Harry S (Anna), repr man Wolf & Dessauer, h 322 W Superior.
" Ervin (Ada), driver Clifford Coal Co h 1728 W Main.
" Homestead, s e cor Clinton and Lewis.
" House, J A Schumacher propr, 339 W Berry.
" Jefferson E (Clara E), boilermkr, h 1821 Fairfield av.

Regis Original French Dry Cleaning Company Service—Perfect 1205 Calhoun St. Phone 2198
CHAS. D. NOLAN, Real Estate GENERAL INSURANCE
Before you buy, sell or rent, call PHONES 1553-1625
Lincoln Life Bldg. Suites 404-405
HOFFMAN BROS. CO. Quartered Oak Lumber and Veneers
800 WEST MAIN STREET

JACOBS' MUSIC HOUSE
1021-1023 Calhoun St. Piano and Player Market Of Fort Wayne Tel. 624

Hamilton Jessie, b s w cor Clinton and Lewis.
" John A (Josephine), engr Bass', h 635 Wagner.
" John A (Winnie), barber E M Dillon, h 726 Hugh.
" John (Kate), saloon 1022 Calhoun, h 1010 Broadway.
" Joseph A (Sarah), lab, h 631 Hendricks.
" Katherine, b s w cor Clinton and Lewis.
" Lula B, opr Dudlo Mfg Co, b 919 Home av.
*" Matilda L, dom 712 Rockhill.
" Melvin K (Margaret), contr 917 Home av, h same.
" Nancy, dom, b 2326 Fairfield av.

HAMILTON NATIONAL BANK, Capital $300,000, Surplus $300,000; Charles McCulloch Pres, J R McCulloch Vice-Pres, F H Poole Cash, H J Taylor Asst Cash, Wm Thiel jr Asst Cash, n w Cor Calhoun and Main, Tel 162.
" National Bank bldg, n w cor Calhoun and Main.
" Peter (Flora), h 3018 Hanna.
" Phoebe A (wid Andrew H), h s w cor Clinton and Lewis.
" School, n e cor Clinton and Pontiac.
" Vernon E, trav slsmn, b 916 Lake av.

Fort Wayne Outfitters Co.
Furniture, Carpets
129 East Berry Street
726 Clinton Street
TELEPHONE - - 1641

" Walter G, inspr Penn Co, b 615 Montgomery.
" Wm A (Grace), barn man, h 633 Hendricks.
" Wm G (Esther), mach Bass', h 3006 Hanna.
" Wm J (Rosa), crane opr Bowser's, h 2517 Harrison.
Hamlet Jessie H (Louise), brakeman, h 821 W Wayne.
Hamm Alexander (Sophia), inspr W Gas Con Co, h 2129 Winter.
" Andrew (Emma), lab, h 1815 Anthony blvd.
" Arthur (Blanche), florist, h 1402 E Creighton av.
" Benjamin H (Agnes), mach Penn Co, h 806 Hugh.
" Mrs Emma, b 1216 Oakland.
" John, hlpr W Gas Con Co, b 2129 Winter.
" John (Olive), janitor Public Library, h 1028 Lafayette.
" Lester A, clk Penn Co, b 2129 Winter.
" Louise M, b 1020 Lafayette.
" Marie, transfer W K Mills, b 1815 Anthony blvd.
Hammer Carl, coremkr Bass', b 2001 John.
" Charles E (Margaret), clk Am Ex Co, h 612 3rd.
" Ernest, lab W O T & P Co, h 2001 John.
" Herman F (Anna), carp Penn Co, h 2906 Gay.
Hammerle Anna, clk, Witzigreuter's, b 1157 W Main.
" Edward J (Mary, saloon 1432 W Main, h 1428 same.

C. C. Schlatter & Co. Plate and Ornamental Glass
Mechanics' Tools
202-206 EAST COLUMBIA

Troy Laundry Co.
Sanitary SERVICE
Fire and Germ Proof Building
1711-1717 Calhoun St. Phone 6001

Schone & Ankenbruck UNDERTAKERS AND EMBALMERS
N. W. COR. BARR AND BERRY STS. PHONE 377

ALBERT TOMKINSON 111 Montgomery St. Phones Store, 205 Residence, 6251
Dealer in— PLUMBERS', STEAM AND GAS FITTERS' SUPPLIES

Hammerle Frank, pntr Horton Mfg Co, b 1157 W Main.
" John P (Lenora), painter, h 1217 Elm.
" Otto, painter, b 1157 W Main.
" Xavier (Constantine), h 1157 W Main.
Hammell Robert (Ruth), opr Cor Paper Co, h 612 Montgomery.
*Hammond Alexander (Malissa), cook, h 1405 Erie.
" Emma (wid Robert), h 2414 Harrison.
" Grace E, milliner, b 2725 Hoagland av.
" Harry K (Ruth), mach Penn Co, h 2322 Anthony blvd.
" J D (Ellen), h 344 Randolph.
" Margaret (wid Michael J), h 1027 W Main.
" Martin E (Margaret), janitor G E Co, h 1231 Barr.
" Mary M, clk Kaag's, b 1027 W Main.
" Theresa, tchr Allen Co Orphans' Home, b 1027 W Main.
" Thomas G (Nannie), jan Pidgeon's, h 2725 Hoagland.
" Timothy (Dove), carrier P O, h 465 E Pontiac.
" Wm A (Alpha), auditor, h 1230 Fairfield av.
" Winifred, nurse, b 1231 Barr.

WOLF & DESSAUER

Hammontree Joseph B (Fay), btdr W N Hall, h 8226 Baker.
Hampel, see also Hempel.
" Curtis H (Elizabeth), car inspr Penn Co, h 1905 John.
" Fred, carp, h cor Adams and E Pontiac.
" Grover W (Katherine), sta engr Penn Co, h 1417 Hugh.
" Mrs Marie, h 2701 Pitt.
Hampton Frank F (Lillian), lab Penn Co, h 453 Holman.
Hamrick Florence, h above 304 E Columbia.
Hanagan Albert, knitter W K Mills, b Gertrude and Ida.
" Earl, b cor Gertrude and Ida.
" John (Addie), h cor Gertrude and Ida.
" John, b cor Gertrude and Ida.
Hanagen Neal, opr Penn Co, b 447 E DeWald.
Hanauer Elza E (Olga R), carrier P O, h 1113 Scott av.
" Walter I (Grace), stkr Ind Ltg Co, h 656 Putnam.
Hanaway Nellie, asst phys I S for F M Y, b same.
Hand Daniel (Eldora), lab City, h 82 Dwenger av.
" Harry, lab, b 82 Dwenger av.
" Nora, b 82 Dwenger av.
Handel Hanna (wid Joseph), h 607 Organ av.
" Ida J, b 607 Organ av.

Jocquel-Schulz Co. PAINTS and OILS Phone 6050

THE AMERICAN DRY CLEANING CO.
All Modern Equipment for Handling Every Variety of Cleaning and Dyeing
1810-1812 CALHOUN STREET
PHONES 6002-6003

D. C. STOUT, Real Estate and Insurance Agency
Place Your Fire, Life, Sick and Accident, Liability and Automobile Insurance With
710-711-712 Shoaff Building
TELEPHONE 2331

FISHACK, ELLENWOOD & CO.
401-413 CLINTON ST. Tel. 241
SEWER PIPE
FIRE BRICK
FIRE CLAY
PLASTER
LATH
LIME

Handel Jess, b 607 Organ av.
" Mildred, student, b 607 Organ av.
Handell Christina, dom 1633 Cass.
Handenschild, see Haudenschild.
Handschiegel Anna (wid Anthony), h 1320 Hugh.
" Catherine, opr W K Mills, b 1320 Hugh.
" Edward, opr W K Mills, b 1320 Hugh.
Handschy Guy S (Grace), rest 109 Carl, h 1413 Calhoun.
Handy John L (Kate), corres Bowser's, h 2221 Clinton.
Hanefeld Dorothy (wid Cord), b 1429 Summit.
" Henry, b 1429 Summit.
Haneline, see also Henline.
Haner Frank J (Lillie), mssngr Wells Fargo, h 2116 Gay.
Hanes, see also Haenes, Haines and Haynes.
" Anthony (Cora), car bldr, h 1813 Winter.
" Mrs Eliza J, h 1917 Webster.
" Ernest C (Mabel), auto agt, h 606 3rd.
" Herschel A (Mae), electr, h 1920 California av.
" John (Elbina), carp, h 2222 Fairfield av.
" Laura M, clk, b 1813 Winter.
" Louis, bartndr H Hoppe, b 606 3rd.

RACINE TIRES--5000 MILES GUARANTEED AND ADJUSTED
AUTO SUPPLY CO. 122 Washington Blvd. W

" Mae, opr Foster's, b 1920 California av.
" Simon M, boilermkr Eng Co, b 1813 Winter.
" Thomas, brtndr Oberholtzer's, b 1231 W Main.
" Thomas M, b 720 Mechanic.
Haney Charles F (Frances), blksmth, h 1118 N Cass.
" Natalie, china painter, b 1118 N Cass.
Hanger Anthony C (Frances), switchman, h 1514 Boone.
" Roy, timekpr Am Rd Mach Co, b 1514 Boone.
Hanis, see also Hanes.
" Charles L (Mae), mach Trac Co, h 2239 N Clinton.
Hank Dan, lab Rolling Mill, b Com'l Add.
Hanke, see also Henke.
" Lena, stenogr, b 805 E Creighton av.
" Marie, nurse, b 805 E Creighton av.
" Wm (Marie) (Hanke Motor Car Co), h 805 E Creighton av.
" Wm jr, mach, b 805 E Creighton av.
" Motor Car Co, Wm H Hanke propr, 720 Barr.
Hankens Agnes, stenogr T M T Co, b 445 E Suttenfield.
" Clara (wid Bernard), h 445 E Suttenfield.
" Ella, opr Foster's, b 445 E Suttenfield.
" Mathilda A, stenogr Fisher Bros, b 445 E Suttenfield.

NIEZER & CO.
1308-1320 HAYDEN ST.
Phones 1416 and 550
Buyers and Shippers of GRAIN, HAY, SEEDS and STRAW

C. B. FITCH 213 SHOAFF BLDG. INSURANCE

Troy Laundry Co.
SERVICE
WET WASHING
ROUGH DRY
FLAT WORK
FAMILY AND
INDIVIDUAL
BUNDLE
Phone 6001
1711-1717
Calhoun St.

Mill and Factory Supplies 225-227 EAST COLUMBIA ST.
THE FORT WAYNE OIL AND SUPPLY CO.

Hankey George W (Etta), lab, h 727 Taylor.
Hanks Mary, b 1017 College.
Hanley, see also Henley.
" Albert (Mary J), hlpr Penn Co, h 1426 Lillie.
" Anna M, stripper F C Braun, b 2016 Fairfield av.
" Daniel, lab, b 302 W Superior.
" Ella, b 1063 Wall.
" Ellen (wid James H), h 227 Brackenridge.
" Gertrude Anna, b 715 Barr.
" James H, b 227 Brackenridge.
" James J (Anna), hlpr Ft W E Wks, b 929 E Wayne.
" John F, switchman, b 227 Brackenridge.
" Margaret, dipper Columbia, b 227 Brackenridge.
" Paul (Agnes), h 608 E Lewis.
" Sarah M (wid John), b 337½ E Lewis.
" Wm J (Mary E), lab Moellering Con Co, h 2001 Winter.
Hanna A Newton, b 610 3rd.
" Carl F (Cloa), plumber Penn Co, h 2520 Smith.
" Charles S, auto agt, b 1020 W Wayne.
" Elizabeth (wid Henry C), h 429 E Berry.

Life, Health and Accident, Fire Plate Glass Tornado
Walsh & Co.
General Insurance and Real Estate
Calhoun St. Phone 2476
Employers Liability Burglary and Theft Automobile Bonding, Elevator Live Stock

" Frank W (Loretta), agt Natl Ex Co, h 610 3rd.
" Harvey F (Martha), driver Per Bis Co, h 309 Brackenridge.
" Henry C (Sophia), lawyer, h 429 E Berry.
" John, harnessmkr N Weaver, h Ossian, Ind.
" John H (Bertha), engr Penn Co, h 309 E Woodland av.
" Joseph T (Sue), slsmn, h 517 Washington blvd E.
" Margaret M, b 1020 W Wayne.
" Martha B (wid Samuel T), h 1128 W Berry.
" Mary, b 1128 W Berry.
" Oliver S (Mary), pres Nuttman & Co Bank, h 434 W Berry.
" Robert B (Eva), lawyer, h 714 Union.
" Robert J, painter, b 2207 Foohey av.
" School, s w cor Williams and Lafayette.
" 'S Fred, b Hayden Homestead, E Lewis.
Hannapel Agnes, dom St Joe Hospital.
Hannan James, lab, b 420 High.
Hannen John, lab, b 330 Montgomery.
" Wm E (Carrie), slsmn, h 3113 Harrison.
Hans, see also Hons.
" Adam H (Flora), wall paper 826 Barr, h same.

SEAVEY'S SERVICE SATISFACTORY in Builders Hardware, Glass, Paints, Oils, Sporting Goods and Kitchen Furnishings ∴ Phones 149 ∴ 150

TROY-AMERICAN DRY CLEANING COMPANY
SERVICE Thoroughly Efficient -:- Dust Proof Receptical and Motor Delivery
1810-1812 CALHOUN STREET PHONES 6002-6003

A NOVEL 5c CIGAR
By AL. HAZZARD

FARQUAR
SANITARY HEATING
SYSTEM

Diether Heating Co.
715 Malden Lane Phone 2567

Hans Charles A (Emilie), shoes 1704 Broadway, h 2325 same.
" Erwin (Bertha). Atlas Ale House, h 2808 Lafayette.
" Frank, lab, b 1724 Weisser Park av.
" Gertrude, dom St Joe Hospital.
" Walter (Caroline) (Atlas Ale House), h 1109 Chute.
Hanschildt Henry, lab, b 1211 Elm.
Hanselman, see also Hencleman, Heintzelman and Heinzelmann.
" Walter G, wldr Ft W E Wks, b 1432 St Mary's av.
" Wm, lab Ft W E Wks, b 1211 Taylor.
Hansen, see also Hanson.
" Catherine C, transfer W K Mills, b 1025 Pape av.
Hanser Esther R, nurse. b 121 W Creighton av.
" Harry P, engr N P R R, r 1417 Boone.
" Joseph P (Martha), boilermkr Engr Co, h 2307 John.
" Louisa (wid Charles C), b 917 Home av.
" Peter C, hlpr, b 1025 Pape av.
Hansman Wm, blksmth, b 2129 Hanna.
Hanson, see also Hansen.
" Clark (Minnie), fireman Engine Co 2, h 423 Wallace.

Anthony Printing & Engraving Co.
HIGH GRADE PRINTERS
CALHOUN AND SUPERIOR STREETS
PHONES 919-287

" Edith M, clk Bowser's, b 423 Wallace.
" Elizabeth (wid Albert), b 310 Madison.
" Edward T, hlpr Ind Ltg Co, b 2021 Calhoun.
" James, painter W O T & P Co, b 310 Madison.
" John S (Effie), engr G R & I R R, h 930 Liberty.
" Ruth, inspr W K Mills, b 423 Wallace.
" Wm E (Fayetta G), mach Penn Co, h 908 Liberty.
HANTHORN HOWARD (Caroline), Attorney-at-Law, 22-23 Swinney Blk, 3rd Floor, Tel 1516, h Ferguson Av and East, Tel Rural 15, 3 Rings.
Hanton Wm (Bertha), printer, b 607 Washington blvd.
Happ Joseph A (Alice), hlpr Penn Co, h 1415 Summit.
" Nicholas, h 1411 Summit.
" Wm J (Anna), brick mason, h 830 Erie.
Happel, see also Hoppel.
" Wm C (Lydia), engr N P R R, h 1905 W Main.
Harb Mabel, clk Reed Shoe Store, b Y W C A.
Harber, see also Harper and Herber.
" Adam J (Josephine), h 1431 Oakland.
" Agnes, hlpr Per Bis Co, b 1431 Oakland.
" Albert J, b 1134 Broadway.
" Alma, opr W K Mills, b 1431 Oakland.

P. B. ARNOLD CO. ELECTRIC
FANS IRONS TOASTERS MOTORS WASHING MACHINES
211 EAST MAIN STREET
PHONE 317

Troy Laundry Co.
VACUUM CLEANING SERVICE
In all Its Branches
1711-1717 Calhoun St. Phone 6001

The Wildwood Lumber Company
410 Organ Avenue - - Telephone 6992

"Satisfacto" Coals The Home Supply Co. Phone 6030

Harber August A, mgr Dreier Drug Co, b 2214 Hanna.
" Bernard A (Nettie), drftsmn Penn Co, b 437 W DeWald.
" Bertha, opr G E Co, b 2918 S Wayne av.
" Charles S, mech engr, b 2214 Hanna.
" Clara, b 1431 Oakland.
" Edward N, patrolman, b 1134 Broadway.
" Esther, b 1431 Oakland.
" Fred F (Stella), slsmn, b 212 E Jefferson.
" George C, lab Ft W E Wks, b 1134 Broadway.
" John H (Elizabeth), grain, h 1115 Fulton.
" Joseph W (Mary J), engr N P R R, h 905 W Main.
" Martin, h 1134 Broadway.
" Mary (wid Peter), h 2214 Hanna.
" R P, lab Penn Co, b R R 1.
" Wm E, slsmn Clark Fruit Co, b 2214 Hanna.
" Wm G, Ft W E Wks, b 1134 Broadway.
Harden Dennis (Emma), driver Reed Bros, h 415 Nussbaum av.
Hardenbrook George (Ellen), tmstr, h 817 St Mary's av.
Hardendorf Charles (Edith), janitor Penn Co, h 2331 Gay.

Frank J. Federspiel The Insurance Man
822 Clinton Street

" Edna, pkr Craig Bis Co, b 2331 Gay.
" E Ray, clk Tepper Bros, b 1523 N Calhoun.
" Frank C, elev man Grand Leader, b 2331 Gay.
" Mrs Helen, b 2424 Harrison.
" Theodore (Mary), real est, h 1523 N Calhoun.
Hardesty Albert (Maude), lab Ft W E Wks, h 242 Baker.
" Asa O (Erma), lab, h 4002 Webster.
" Edwin (Cora), dep surveyor Allen Co, h 411 Boltz.
" Jasper, lab Ft W E Wks, b 1317 Boone.
" Lee, lab Ft W E Wks, b 242 Baker.
" Ralph, asst mgr Ft W Loan Co, h 1225 Wells.
Hardick John G (Elsie), mach Ft W E Wks, h 1312 Huron.
Hardin Mima V (wid Beaty), b 910 E Jefferson.
Harding Benjamin, hlpr Bowser's, h 2126 Smith.
" Clarence L (Myrtle), plasterer, h N Clinton, (2).
" Edward B (Helen), carp, h 617 Brackenridge.
" Ferman, appr Penn Co, b 819 Huestis av.
" John H (Beulah), h 1109 Edgewater av.
" Joseph F (Iona A), brakeman, h 819 Huestis av.
" Mary A (wid Daniel L) (Harding & Lahmeyer), h 328 E Berry.
" Paul E, hlpr Ft W E Wks, b 819 Huestis av.

Why Pay Rent
When your rent will buy you a home? It will be to your interest to call on us before buying.
GEO. L. ASHLEY & SONS
Rooms 420-421 Shoaff Bldg. Telephone 2905

TROY-AMERICAN DRY CLEANING COMPANY
SERVICE that Commends -:- Special Attention and Skill
1810-1812 CALHOUN STREET PHONES 6002-6003

Thrasher & Herman
Plumbers and Gas Fitters
712 BARR ST. TELEPHONE 547
FORT WAYNE, IND.

U.S. PEDDICORD REAL ESTATE NO 919-20-21 SHOAFF BLDG. FORT WAYNE PHONE 357

Harding Robert F (Anna), purchasing agent Ft W E Wks, h 2417 Webster, Tel 6259.
" Ruth A, b 819 Huestis av.
" Wilbert H (Henrietta), electr Elec Sup & Fix Co, h 1527 Wall.
HARDING & LAHMEYER (Mary A Harding, Frank Lahmeyer), General Insurance, 3-4 Bank Blk, Tel 2531.
Hardman Walter E (Theresa), phys, h 1035 Columbia av.
Hardung, see also Hartung.
" Carl J (Carrie C), tailor 135 E Main, h 623 Madison.
" Fred (Elizabeth M), h 928 Washington blvd E.
Hardwick J, engr N P R R r 1161 W Main.
Hardwidge Arthur F, brakeman N Y C, b 638 3rd.
" Charles F, condr N P R R, r 528 Van Buren.
" Mrs Irma, cash Wolf & Dessauer, b 1144 Division.
Hardy Elmer E (Central Cigar Store), h 2410 Calhoun.
" Mrs E E, b 425 St Martin's.
" George W, hlpr Ft W E Wks, b 2817 Barr.
*" Luther (Mary), mason tndr, b 1201 Thayer.
Hargan Leo (Lulu), condr Trac Co, h 1323 E Lewis.
*Harger Clarence (Mabel), tmstr Krudop's, h 522 Holman.

LINCOLN LIFE "A Life Protection That's Perfection"

Harges August H, blksmth, h 933 Washington blvd E.
" Dorothy, b 1006 Liberty.
" Edward (Margaret), coremkr Bass', h cor Pittsburg and Edsall av.
" Lena, opr, b cor Pittsburg and Edsall av.
" Paul J, stenogr Penn Co, b 1006 Liberty.
" Theodore C (Maggie), wdwkr City Car Wks, h 1615 E Wayne.
" Theodore C C, awning mkr, b 1006 Liberty.
" Walter C, clk Bowser's, b Edsall av and Pittsburg.
" Wm F (Emma), blksmth Eng Co, h 1006 Liberty.
Hargrave Eugene, ball player, b 1217 Ohio.
" Ira, sorter Eagle Laun, b 1217 Ohio.
" Nona, opr Home Tel Co, b 1217 Ohio.
" Rebecca (wid Franklin L), h 1217 Ohio.
" Wm M, lab W Gas Con Co, b 1217 Ohio.
Harkelode Dessie, dom 854 Columbia av.
Harken Emma, opr Cor Paper Co, b 1013 Wilt.
Harkenrider, see also Hergenrather and Hergenroether.
" Edw J, mgr Elks' Bowling Alley, b 2431 Hanna.
" Elizabeth C, clk W K Mills, b 2814 Euclid av.
" Emmett W, patmkr Bass', b 2930 Smith.

The H. Pfeiffer & Son Co. PLATE and ORNAMENTAL GLASS BUILDERS' HARDWARE Paints, Oils and Varnishes 107-109 E. Columbia St.

Troy Laundry Co. Modern Electric Equipment Service Automatic Devices of the Latest Design 1711-1717 Calhoun St. Phone 6001

EDMUNDS Electric, Plumbing, Heating 1019 Calhoun St. Tel. 262

INSURANCE GUY J. GILBERT Phone 240 305 Lincoln Life Bldg.

Harkenrider George H, electr Ft W E Wks, b 2431 Hanna.
" Henry J (Elizabeth), h 2431 Hanna.
" John (Elizabeth), lab, h 448 Bass.
" Ira S, clk A W F Manth, b 2930 Smith.
" John (Mary), supt City Garbage, h 1320 Maumee av.
" Loretta, bkkpr Singer Mach Co, b 1320 Maumee av.
" Mary B (wid Joseph), rest 225 E Main, h same.
" Thomas A, clk Penn Co, b 1320 Maumee av.
" Wm, foreman Bass', h 2930 Smith.
Harker Fannie, sorter Troy Laun, b 405 W Main.
Harkins Frank L (Lula), clk Maumee Dairy Co, h 2304 S Wayne av.
Harkless John A (Myrtle), photogr 1333 Wells, h Lima rd, (1).
Harlan Frank G (Birdie), trav slsmn Ft W O & P Co, h 2003 California av.
Harlor Jesse J (Minnie), pipefitter, h 2019 Bayer av.
" Lillian, stamper W K Mills, b 2019 Bayer av.
Harlow John, b 1701 Richardson.
Harmar School, w s Harmar bet Washington blvd E and E Jefferson.

Nice, Good, Healthy and Nutritious "RYE BREAD" Try It Haffner's Star Bakery

Harmeyer Cyrus L (Clara), carp, h 2406 Euclid av.
" Esther, b 2031 N Clinton.
" Fred H (Edith), janitor First Nat'l Bank, h 2105 Meridian.
" Frederick W (Elizabeth), foreman Gilmartin's, h 314 Brackenridge.
" George, carp, b 2031 N Clinton.
" Henry (Etta), motorman Trac Co, h 2031 N Clinton.
" John F, boarder W K Mill, h 226 Wood av.
" Wm H (Josephine), clk Bowser's, h 314 Brackenridge.
Harmon, see also Herman.
" Carrie, cash Crystal Rest, b 460 Elizabeth.
" Herman, baker Per Bis Co, h 2023 Smith.
" Horace H (Edna), asmblr Bowser's, b 1315 Fisher.
" Lunch Room, H G Quivey propr, 1422 Calhoun.
" Mahlon M (Belle), lab, h 1416 Broadway.
Harmony Hall, 120 W Berry.
Harner, see also Hoerner and Horner.
" Mrs Fidelia, h 820 Greeley.
" John (Louise), carp Rolling Mill, h 214 Masterson av.
" Joseph G, recruiting officer, b 820 Greeley.
Harnischfeger Peter, h 520 Buchanan.

Regis Dry Cleaning Co. ORIGINAL FRENCH PROCESS NOT EXCELLED 1205 Calhoun St. Phone 2198

FORT WAYNE LUMBER CO. 2027 Broadway Phone 6224

Journal-Gazette BRING RESULTS. TRY THEM. WANT ADS ONE CENT PER WORD

PUBLIC LIBRARY FORT WAYNE

Building Material Fort Wayne Builders Supply Co.
812-822 Hayden Street Telephone 1511

Harnish Mary, dressmkr, b 3210 Calhoun.
Harnishfeger Joseph P (Grace), cement blks 1701 Lanternier, h same.
Harold, see Herald.
Harp Albert F (Anna), contr, h 3840 Piqua av.
" Henry D (Minnie), carp, h R R 2.
Harpel Ferd, appr Eng Co, b 2120 Winch.
" Helen, transfer Thieme Bros, b 2120 Winch.
" Olene, opr W K Mills, b 2120 Winch.
" Rudolph, appr Bass', b 2120 Winch.
" Wm (Lena), mach hd W S & B Co, h 2120 Winch.
" Wm, driver J B Blaising, b 2120 Winch.
Harper, see also Harber and Herber.
" Charles D (Dora P), miller, h Syphers apts.
" Cornelius, lab, b 342 Montgomery.
" E J, condr N P R R, r 1302 Boone.
" George, condr N P R R, r 1733 W Main.
" Helen R, b 304 Washington blvd E.
" Herbert F (Maude), engr Penn Co, h 130 Masterson.
" Ivan, foreman Ft W E Wks, b 224 W Leith.
" James B (Mary) (Harper & Fuelber), h 304 Washington blvd W.

Olds Coal Co., Highest Grades of Domestic Fuels
Try Our ANTHRACITE COAL. Everybody Likes It.
Phone 6034 SAND, GRAVEL and STONE Yards { 310 to 320 Murray St. 301 to 315 Wallace St.

" James M (Flossie), clk Cen Groc, h 3502 Lafayette.
" Jane A, tchr Clay Sch, b 345 W Wayne.
" John F (Helen), stone cutter, h 732 Florence av.
" Oliver J (Louisa), contr, h 1417 McCulloch.
" Perry E (Clara), h 2403 Schele av.
" Wm H (Elizabeth), engr Wabash R R, h 2521 Miner.
HARPER & FUELBER (James B Harper, Otto E Fuelber), Lawyers, 614-15-16-17 Shoaff Bldg, Tel 810.
Harrah Mary, tchr High Sch, b 17 White apts.
Harries Edgar L (Florence), bkkpr Rurode's, h 1215 California av.
" Marie B, opr Ft W E Wks, b 922 W DeWald.
" Mary (wid John), b 1721 Forest Park blvd.
HARRINGTON JOHN R (Lulu), Dentist, 1137 Wells, Tel 1340, h 420 Huffman, Tel 3630.
" Josephine, clk, b 524 W Main.
" Katherine, pkr Per Bis Co, b 524 W Main.
" Mrs Lenna, washer, h 424 N Clinton.
" Lowell, student, b 420 Huffman.
Harris, see also Harries and Herres.
" Ada, dom Y W C A, b same.

Fort Wayne Plumbing & Heating Co. E. F. OELSCHLAEGER, Mgr. Phone 3107 1007 Harrison St.

Troy Laundry Co. Electric Hand Ironing .·. SERVICE Pioneer of Indiana 1711-1717 Calhoun St. Phone 6001

FOX BROS. & CO. 923-5-7-9-931 CALHOUN STREET- COMPLETE HOUSE FURNISHERS

UNION CENTRAL LIFE
821-822-823-824-825 Shoaff Building
W. P. HART, General Agent
Writes life insurance at the lowest net cost of any company in the world.
Phone 2014

Harris Arthur, waiter, b 450 Montgomery.
" Arthur W (Marie) (Merchants' Delivery Co), h 1201 Spy Run av.
" Arthur W jr, driver, b 1201 Spy Run av.
" Beatrice, dom Y W C A, b same.
" Beron E (Ida E), butcher, b 708 Taylor.
" Bert A, engr N P R R, r 1332 Boone.
" Burton, h 1115 Barthold.
" Carl P (Ethel), mach, h 2103 Koch.
*" Charles, janitor The Star, b 1124 Calhoun.
" Charles A, tmstr, b 1714 Anthony blvd.
" Charles O (May), pntr O S Jones, h 1407 Hanna.
" Charles S (Margaret), driver Engine Co 3, h 1823 Harrison.
" Clara (wid Arthur), solr, b 129 Washington blvd E.
" Donald H (Vera), sec Drage-Harris Motor Truck Sales Co, h 1031 Edgewater av.
" Earl R (Edith), barber C Shelton, h 1521 Cass.
" Elmer L, butcher, b 715 Cottage av.
" Elwood, driver Hattersley's, h 815 E Wayne.
" Emmett V, lawyer 5-6 Pixley-Long blk, h Goshen rd.

VICTROLAS MODERATE PAYMENTS
$15 $25 $50 $75 $100 $150 $200
PACKARD MUSIC HOUSE .·. 930 CALHOUN

" Eugene C, electr P B Arnold Co, b 415 Masterson av.
" Floyd (Martha), mach, h 538 Wagner.
" Mrs Fred, b 2027 Oliver.
" George L (Emma L), mach Penn Co, h 715 Cottage av.
" Helen F, nurse Hope Hosp, b 1201 Spy Run av.
" Henry E (Cora), brass mldr, h 415 Madison.
" James R, b 2811 Jane.
" John J (Bertha F), condr Penn Co, h 2519 Oliver.
" Joseph C (Celia), patrolman, h 220 Melita.
" Leo G (Ida), flagman Penn Co, h 2324 Oliver.
" M B (Anna), b 440 Arcadia Court.
" Nora, clk Wolf & Dessauer, b 1028 Hugh.
" Oma, janitor Seelberg's, r 1210 Erie.
" Paul R (Etta), chkmn Penn Co, h 1239 Fletcher av.
" Ralph D (Florence V), wire chf Home Tel Co, b 2811 Jane.
" Ruth F, bkkpr Niezer & Co, b 2519 Oliver.
" Sherman (Mary), tmstr Ft W Bldrs Sup Co, h 1714 Lanternier.
" Vernon E (Ida), butcher, h 708 Taylor.
" Walter L (Edith M), candymkr He-Mi-La, h 824 Huestis av.

Regis Original French Dry Cleaning Company Service—Perfect 1205 Calhoun St. Phone 2198

"THE OLD RELIABLE" The Emporium For Storage Best, Safest, Cheapest, Cleanest Established 1876

White, Oakland and Studebaker Motor Car and Trucks
SHRYOCK AUTO COMPANY
PHONE 290 - - - 709-15 CLAY ST.

Both Phones 135 **KRUDOP** Cor. Francis & Hayden
Builders' Supplies, Cement and Sewer Pipe

Harris Wm M, b 2304 S Wayne av.
Harrison Dale H, tel opr, b 122 E DeWald.
" George W (Minnie), engra Ft W Box Co, h 319 W Williams.
" John A (Delight), ins agt, h 1920 Spy Run av.
*" Scott C (Sadie), waiter, h 1237 Hayden.
Harrod Belinda (wid Morgan), b 634 Washington blvd E.
" Byrd H, student, b 2141 Hanna.
" Clark E (Belle), bkkpr, h 2023 Clinton.
" Donald J, tel opr G R & I, b 2023 Clinton.
" Douglas, packer Eckart's, b 2023 Clinton.
" Esther, pkr Per Bis Co, b R R 6.
" Hollie F (Martha E), driver, h 518 Organ av.
" Lucinda (wid John), h 2141 Hanna.
" Morgan, lab, b 2334 Smith.
HARROD MORSE (Jennie), Physician, Office and Residence 634 Washington Blvd E, Tel 500.
" Paul C, tel opr G R & I, b 2023 Clinton.
" Paul H, b 2141 Hanna.
" Sherman R (Minnie), lab, h 208 W Lewis.
" Wayne, b 634 Washington blvd E.

Osteopathy DR. JOHNSTON
DISEASES CURED
Res. Home Phone 6534. Office 1529. 4th Floor Shoaff Bldg. (Licensed)

" Wm G (Iona), carp, h 507 4th.
Harruff Russell C (Katherine E), winder, h 1002 Nuttman.
Harsch Edward H (Therese), mach, h 1231 Eliza.
Harshbarger Ancil, lineman Trac Co, b 614 High.
Harshberger Arthur (Ida), brakeman, h 1403 Greene.
" Carl D (Bernice), sawyer, h 1612 Franklin av.
" Effie, b 614 High.
" Harry, driver Dunn's, b 614 High.
" Simon J (Minnie), tmstr, h 1529 St Mary's av.
" Sylvester (Elizabeth), mason, h 614 High.
" Wm A, cement wkr, b 1529 St Mary's av.
Harshman Ernest J (Jessie), mgr Meyer Bros, h 1201 Fairfield av.
" Harley E (Bessie), driver Banner Laun, h 604 Putnam.
" Hazel, pkr Craig Bis Co, b 512 Taylor.
" Mrs Ola, h 512 Taylor.
Harshmann Edward T, hlpr W Gas Con Co, b 2438 Smith.
" Ferabe, opr W K Mills, b 2438 Smith.
" John N (Caroline), inspr, h 2438 Smith.
" Wm C, boarder W K Mills, b 2438 Smith.

C. A. Rastetter
REAL ESTATE AND FARMS
FINE BUSINESS, IMPROVED AND VACANT PROPERTIES
133 E. BERRY

Troy Laundry Co.
Sanitary SERVICE
Fire and Germ Proof Building
1711-1717 Calhoun St. Phone 6001

BEAUTIFY YOUR HOMES
Call OLIVER S. JONES
Phone 6577 PAINTER & DECORATOR 120 E. Leith St.

HETRICK & MOSES REAL ESTATE
514 SHOAFF BLDG. Phone 479
Residence Phones 1138 .·. 1370 GENERAL INSURANCE
SEE US BEFORE YOU BUY, SELL OR RENT

Hart, see also Hartt.
" Albert K (Laura), electr, h 3217 Victoria av.
" Alma, dom, b 2918 Harrison.
" Blanche, stenogr Citizens Trust Co, h 463 Buchanan.
" Charles B (Florida J), engr Trac Co, h 719 Wildwood.
" C Thomas (Elizabeth), waiter Hof Brau, h 1726 St Joe blvd.
" Elmer (Maude), condr, h 4017 Hoagland av.
" Ervin E (Zona), dyer W K Mills, h 1812 Mary.
" George C (Johanna), h 316 W DeWald.
" Gep, lab, b 541 Hough.
" Harry E (Marie H), disp Penn Co, h 3024 Webster.
" Hugh P, clk Old Nat'l Bank, b 316 W DeWald.
" Margaret (wid Henry), h 2516 Caroline.
" Samuel (Bertha), condr Penn Co, h 1922 E Pontiac.
" Walter (Annie), h 1127 Wabash av.
" Warner J (Nellie), brakeman N P, h 1622 Sherman.
" Wm, hlpr A B V Co, h cor Clay and Lewis.
" Wm E (Mary), fireman, h 1114 Washington blvd E.
HART WM P (Alice E), Gen'l Agt Union Central Life Ins Co of Cincinnati, O, 821-825 Shoaff Bldg, Tel

CARTAGE-MOVING-STORAGE
BROWN TRUCKING CO. .·. .·. 125 W. Columbia St.

2014, h Huntington, Ind (see right top lines).
Hartel Amos H (Sarah), lab, h 1408 Wells.
Harter Edward G (Harriet), cabt mkr, h 346 W Creighton.
" Mary R (wid Phillip), h 722 Washington blvd W.
" Thomas E (Maud), condr, h 3014 Central Drive.
HARTFORD FIRE INSURANCE CO of Hartford, C B Fitch Agt, 213 Shoaff Bldg (see left side lines).
Hartinger Merril J (Margaret), h 1708 High.
Hartle Katherine, tchr Franklin School, b 1809 Wells.
" Wm (Ella), slsmn Swift's, h 1809 Wells.
Hartman Alvin, clk Penn Co, b 109 Wallace.
" Andrew J, gen bkkpr Tri-State L & T Co, b 913 Washington blvd E.
" Anthony, knitter W K Mills, b 109 Wallace.
" August F (Emma), carp Bldrs Sup Co, h 1148 Division.
" Caroline (wid Joseph), h 1312 E Wayne.
" Caroline (wid Joseph M), h 1319 E Lewis.
" Carrie E, b 1312 E Wayne.
" Clara, bkkpr, b 1239 W Berry.
" Clarence A (Marie), mach Ft W E Wks, b 1418 Francis.

TROY-AMERICAN DRY CLEANING CO.
All Modern Equipment for Handling Every Variety of Cleaning and Dyeing
1810-1812 CALHOUN STREET
PHONES 6002-6003

R. PARKER SMITH Real Estate
Farms and City Property
Office Phone 2615 House Phone 6225
422-424 Shoaff Bldg.

Wm. Carter & Sons Dealers in FURNACES
Mantels and Tile Work
423 Old Fort Place Telephone 431

National Mill Supply Co. 209-211 E. Columbia Phone 2332
All Mill and Factory Supplies

Hartman Clemence (Frances), h 1913 Hanna.
" Cora M, b 1212 Dayton av.
" Cyron, cook Orphans' Home, b 1212 Dayton av.
" David H, h 1212 Dayton av.
" Delbert (Mary), dyer W K Mills, h 1603 Oakland.
" Edith, hair dresser Rodenbeck's, b 1203 Crescent av.
" Elizabeth C (wid John), b 432 Fairmount pl.
" Elsie, opr Boss Mfg Co, b 1929 Pine.
" Emma, h R R (11).
" Evelyn, bkkpr E D Redding, b 715 E Wayne.
" Frances C, clk Bowser's, b 715 E Wayne.
" Frank E (Catherine), former, b 629 Runnion av.
" Geary S (Helen), lab, h Steup and Ida av.
" George, lab Hoffman Bros, h Florence av.
" George B (Mary E), clk R M S, h 1209 Jackson.
" George E (Christina), dyer, h 629 Runnion av.
" Henry C (Clara), car bldr Penn Co, h 1203 Crescent.
" Henry W (Mary), farmer, h R R (11).
" Homer A (Anna S), engr Ft W E Wks, h 902 W Creighton av.
" House, Mrs C Cummings propr, 125 Washington bd W.

The Seelberg Store
126 E. BERRY ST. SMART CLOTHES for WOMEN BET. CALHOUN ST. AND POST OFFICE
Telephone 2609

HARTMAN JACOB (Anna K), General Insurance, Real Estate, Casualty Insurance and Surety Bonds, 618-19 Shoaff Bldg, Tel 1647, h 913 Washington Blvd E, Tel 1187.
" Jacob W, artist, b 913 Washington blvd E.
" John, lab Hoffman Bros Co, b Florence av.
" John F (Wilhelmina), foreman, h 3702 Winter.
" John G (Josephine), cigarmkr, h 715 E Wayne.
" John H (Fannie), engr Centlivre's, h 2238 N Clinton.
" John H (Louise), h 1913 Hanna.
" Joseph, clk Ft W E Wks, b 123 Wallace.
" Joseph J, tester Ft W E Wks, b 109 Walnut.
" Joseph (Isabelle), lab, h 2600 Dwenger av.
" Katharine, b 2924 Weisser Park av.
" Katherine B, nurse, b 1312 E Wayne.
" Louis (Edith), fireman, h Leesburg rd, (6).
" L J (Edith), h 1023 DeGroff.
" Magdelena (wid Frederick), h 812 Lavina av.
" Margaret, b 1524 N Clinton.
" Margaret W (wid Samuel B), h 2548 Broadway.
" Marie, h 129 W Lewis.

WM. J. DELL, PLUMBING and HEATING
2202 Hanna Street
Phone 2402

Troy Laundry Co.
SERVICE WET WASHING ROUGH DRY FLAT WORK FAMILY AND INDIVIDUAL BUNDLE
Phone 6001 1711-1717 Calhoun St.

J. J. VOORS COAL COMPANY
Bituminous & Anthracite Coal, Wood, Kindling, Charcoal
Cor. Jackson and Nickel Plate R. R. Tel. 2209

A and I LEATHER SHOP
Trunks, Traveling Bags, Suit Cases:
SAMPLE TRUNKS AND CASES A SPECIALTY
827 CALHOUN ST. Phone 2603

Hartman Marie, stenogr J Hartman, b 913 Washington blvd E.
" Max, lab Hoffman Bros Co, b Florence av.
" Peter (Mary), opr W Gas Con Co, h 2019 Hanna.
" Peter P, b 501 E Pontiac.
" Philip (Elizabeth), mldr, h 2919 Weisser Park av.
" Philip (Fredericka), h 2924 Weisser Park av.
" Rose, maid 404 E Berry.
" Roy (Dora), driver Centlivre's, h 2305 Spy Run av.
" R Virginia M, b 1312 E Wayne.
" Valentine (Theresa), coremkr Menefee's, h 109 Wallace.
" Wm, car inspr Trac Co, h Roanoke, Ind.
" Wm, dyer W K Mills, b Florence av.
" Wm (Caroline), farmer, h R R (11).
" Wm H (Marie), mach Penn Co, h 708 Madison.
Hartmann Fred, hlpr Ft W E Wks, b 1929 Pine.
" Gottfried (Kate), bkr Scherer's, h 1929 Pine.
" Gottlieb E (Anna), carp Penn Co, h 2210 Oliver.
" Henry (Anna), grocer 1502 E Wayne, h 1508 same.
" Hilda, pkr Per Bis Co, b 1929 Pine.
" John, mldr Menefee's, h 223 E Wayne.

MEIGS EYESIGHT SPECIALIST
GLASSES including examination $1.50 up
FACTORY ON PREMISES
1012 CALHOUN ST. : : Lyric Theatre Building

" Joseph H (Clara), grocer 532 W Main, h 1049 Tennessee av.
" Lawrence, clk, b 1010 E Wayne.
" Lula, opr, b 1929 Pine.
" Mary (wid Henry F), h 2310 John.
Hartman's Hall, 1921 Hanna.
Hartnett Ella, winder Ft W E Wks, b 1711 Webster.
" Margaret (wid James), h 1711 Webster.
" Margaret, stenogr, b 1711 Webster.
" Peter R (Emma), carrier P O, h 833 Edgewater av.
" Richard, h 1409 Webster.
Hartshorn Clarence E (Anna C) (Laurents & Hartshorn), h 1117 E Wayne.
" Salem, b 327 W DeWald.
Hartstein Albert A (Maude), boilermkr Penn Co, h 3531 Piqua av.
" Albert L (Hattie), saloon 210 E Columbia, h 2022 Phenie.
" Alvina L, b 3332 Calhoun.
" Amelia, transfer W K Mills, b 2940 Broadway.
" Andrew (Louise), h 724 Cottage av.
" John L (Augusta), car repr, h 2940 Broadway.

WM. KAOUGH COAL CO.
COAL WHOLESALE AND RETAIL Tel. 502
Wells and L. S. & M. S. Ry.

AMERICAN DRY CLEANING COMPANY
SERVICE Thoroughly Efficient -:- Dust Proof Receptical and Motor Delivery
1810-1812 CALHOUN STREET PHONES 6002-6003

The best there is in Life Insurance
Phoenix Mutual Life Insurance Co.
Hartford, Conn.
Established 1851
Ermin C. Ungemach, MANAGER
509-511 Peoples Trust Bldg.
PHONE 1589

PROTECTIVE Electrical Supply Co. 130-132 West Columbia St. Tel. 1977

Hartstein Laura, transfer W K Mills, b 2940 Broadway.
" Paul F (Mary L), lab, h 3332 Calhoun.
Hartt, see also Hart.
" Hazel L, music teacher, b 3201 Fairfield av.
" Odber M (Effie), real est, h 3201 Fairfield av.
" Raymond D, agt, b 3201 Fairfield av.
Hartung, see also Hardung.
" Kasper (Mary T), contr 743 E Wayne, h same.
Hartup Elva (Helen R), mason, h 519 Organ av.
Hartwell Mrs Ella, sls lady Menter Co, h 305 Washington blvd E.
Hartwick August A (Lena), watchmn, h 1723 Illinois.
" Hubert, b 1723 Illinois.
" Lulu, mender W K Mills, b 1723 Illinois.
" Walter C (Edith), tester Ft W E Wks, h 1621 W Main.
Hartwig, see also Hertwig.
" Albert (Frances). engr Penn Co, h 2520 John.
" August C, b 307 W Woodland av.
HARTWIG HERMAN H (Elizabeth), Mgr The Schiefer Shoe Store, Vice-Pres Home Supply Co, h 307 W Woodland av, Tel 6496.

HOUSE OF QUALITY G. W. GATES & CO. "THE CLOAK HOUSE"
122 to 124 W. Berry St. .·. Phone 3655
Fort Wayne's LARGEST AND MOST COMPLETE MUSLIN UNDERWEAR and CORSET DEPT'S, located 2nd floor.

" John F (Ida), clk Schiefer Shoe Co, h 1319 St Mary's.
" Julius R, mach Bowser's, b 1218 Horace.
" Otto H (Nellie), clk Schiefer Shoe Store, h 1123 Crescent av.
Hartzell Ed E (Lulu), lineman H Tel Co, h 828 Huffman.
" Frank T (Alice), patrolman. h 1122 Wells.
" Ice Cream Co (C C Bolyard, R B Watt), 337 E Wayne.
" John, b 1122 Wells.
" Lee J (McAdams & Hartzell), b 122 W Jefferson.
" Sherwood, hlpr, b Hoagland apts.
Hartzler LeRoy (Lynne), disp N P R R, h 1032 Washington blvd W.
" Richard N, b 1032 Washington blvd W.
Hartzog Jesse L (Grace), real est 14 Bank blk, h 1220 Sherman.
" J W (Cora), optn Arcade bldg, h (15).
Harvey Charles M (Cora D), inspr, h 818 Huestis av.
" Howard W (Bessie), lab Berghoff's, h 2226 Lawrence.
" Louis, acct, b 307 W Jefferson.
" Samuel H (Blanch M), electr, h New Haven, Ind.
Harvout Bros (C W Harvout, H J Butler), restaurant 105 W Main.

"FAMILY WASHING" ASK FOR RATES. 425-431 E. COLUMBIA STREET. PHONE 165
BANNER LAUNDERING CO.

Troy Laundry Co. VACUUM CLEANING SERVICE In all Its Branches 1711-1717 Calhoun St. Phone 6001

M. F. KAAG & SONS 105 East Columbia Street
SELL DINNER SETS AND TOILET SETS

RANDALL AUTO SALES COR. Tel. 311 120 Washington Blvd. West
Chalmers, Hupmobile, Dodge Bros. Cars

Harvout Charles W (Elizabeth) (Harvout Bros), h 512 E Berry.
Harwood Joseph O, hlpr, b 2045 Fairfield av.
" Wm C, brakeman N P R R, b 2045 Fairfield av.
Hasel Julius J (Anna), lab Hoffman Bros, h 2318 Gay.
Haskell Mrs Adonna, dressmkr, h 3310 Fairfield av.
" Ella M, clk Bowser's, b 2017 Oliver.
" Gladys A, stenogr Ft W E Wks, b 3310 Fairfield av.
" Maude, clk Bowser's, b 607 Buchanan.
" Walter, clk Centlivre Hotel, b 2613 John.
Haskins Clarence (Edna), barber, h 1118 Cass.
Haslup, see also Hislap.
" Clarence O, fdr Ind Ptg Co, b 1233 Hanna.
" Dorothy, opr G E Co, b 1233 Hanna.
" James A (Dora), mach Penn Co, h 1233 Hanna.
" Lawrence D (Nina), hlpr Penn Co, h 820 Madison.
" Marion A (Grace), mach Penn Co, h 427 E Taber.
" Maurice (Bertha), brtndr W W Baals, h 338 Madison.
" Walter E (Mayme), pressman, h 911 E Lewis.
Hass, see also Haas.
" Frank (Mary), finisher Packard Co, h (9).

We Furnish The Home on Easy Payments
PICKARD HOUSE FURNISHING CO.
112 AND 114 EAST COLUMBIA ST
Store only ONE SQUARE north and a FEW FEET east from the TRANSFER CORNER

" Jacob N (Bessie), mach Noble Mach Co, h 1401 McCulloch.
" Martha, dom 1123 W Wayne.
" Otto, b 236 Baker.
Hasselbach P W, engr N P R R, r 1332 Boone.
Hassen J, lab Penn Co, b 1414 Hanna.
Hassinger Goldie, inspr Ft W E Wks, b 1120 Eliza.
Hassler Bessie H, bkkpr Packard Co, b 516 W Berry.
" Clara R, opr Ft W Ptg Co, b 1226 Oakland.
" Kositt D (Mary), driver Troy Laun, h 1226 Oakland.
" Sarah J (wid Joseph B), b 1313 Zollars av.
Hasswell George A, electr, b 3218 Indiana av.
" Mary E (wid George I), h 3218 Indiana av.
Hastetler, see Hostetler.
Hastings Helen A, stenogr Ft W Traffic Bureau, b 1603 Calhoun.
" Jennie (wid George), b Weber Hotel.
" Wm A (Minnetta A), clk Ft W E Wks, h 430 W Creighton av.
Hasty Esther, stmpr W K Mills, b 1413 High.
" Smithfelt W (Elizabeth), oil, h 1413 High.

TROY-AMERICAN DRY CLEANING COMPANY
SERVICE that Commends -:- Special Attention and Skill
PHONES 6002-6003
1810-1812 CALHOUN STREET

CHAS. D. NOLAN, Real Estate
GENERAL INSURANCE
Before you buy, sell or rent, call
PHONES 1553-1625
Lincoln Life Bldg. Suites 404-405

HOFFMAN BROS. CO. Quartered Oak Lumber and Veneers
800 WEST MAIN STREET

JACOBS' MUSIC HOUSE
1021-1023 Calhoun St. Piano and Player Market Of Fort Wayne Tel. 624

Hatch Carl A (Daisy), foreman, h 346 Federal Park pl.
" Charles, dishwasher Weinand's.
" Charles S (Minnie), mgr, h 1903 Harrison.
" Emmett E (Ida), asmblr, h 1324 Swinney av.
" D Frank (Emma), inspr Penn Co, h 531 Lasselle.
" Helen, boxmkr Ft W Box Co, b 531 Lasselle.
" Kenneth E, dentist 403 Schmitz blk, h 130 Douglas av.
" Mabel A, tchr Harmar Sch, b Huntertown, Ind.
" Ostin S, student B T School, b same.
" Wm E (Ellen), engr Ft W Box Co, h 832 Columbia av.
Hatcher Bert (Mary), cement wkr, h 1445 Sherman.
Hatfield Albert A (Jennie), watchman, h 814 Davis.
" Clarence, b 2827 Warsaw.
" E W (Tracy), slsmn Menter Co, h 3108 Thompson av.
" Harry C (Grace M), caller Penn Co, h 512 5th.
" Jacob H (Jane), crater Bowser's, h 2827 Koenig.
" John K (Georgia), pkr W K Mills, h 1813 Wheeler.
" Sidney, b 714 Archer av.
" Wm H (Ruby C), cigarmkr, h 1203 Kinnaird av.
" Winnie V, pkr Craig Bis Co, b 1621 Harrison.

Stoves & Crockery
129 East Berry Street
726 Clinton Street
Telephone 1641
Fort Wayne Outfitters Co.

Hathaway Albert (Adeline), lab Eckart's, h 52 Orchard av.
" Blanch, jnr Cor Paper Co, b 52 Orchard av.
" Eldon T (Millie), cement wkr, h 3016 Smith.
" Frank, hlpr, b 906 E Jefferson.
" Jerome F (Alfaretta L), signalman, h 2115 Broadway.
" Josephine (wid John), b 1831 Howell.
" J. Madison (EmmaM), carp, h 609 Prospect av.
" Robert W (Ida F), painter, h 1516 Columbia av.
" Walter N (Eva), brakeman Penn Co, h 2508 Chestnut.
" Wm (May), hlpr Eckart's, h Huntington rd, (7).
Hattel Barney C (Myrtle), wire chief Home Tel Co, h 909 Washington blvd W.
Hattendorf Anthony H (Alma), collr, h 1920 Weisser Pk.
" Carl E, clk Krudop's, b 709 Madison.
" Caroline (wid Wm), h 816 St Mary's av.
" Erwin C, clk Penn Co, b 709 Madison.
" Fred, fitter Hattersley's, b 1018 Herman.
" Frieda, b 1018 Herman.
" Helen, b 1920 Weisser Park av.
" Henry C, knitter W K Mills, b 1018 Herman.
" Henry G (Emily), slsmn Outfitters', h 709 Madison.

C. C. Schlatter & Co.
STANDARD SEWING MACHINES
SHEARS AND POCKET KNIVES
202-206 EAST COLUMBIA

Troy Laundry Co.
Modern Electric Equipment Service
Automatic Devices of the Latest Design
1711-1717 Calhoun St. Phone 6001

Schone & Ankenbruck UNDERTAKERS AND EMBALMERS
N. W. COR. BARR AND BERRY STS. PHONE 377

Albert Tomkinson JOBBING *and* REPAIRING PROMPTLY ATTENDED TO
Phones--Store, 205 Residence. 6251
111 Montgomery St. PLUMBING *and* HEATING

Hattendorf Henry J (Sophia), lab, h 1018 Herman.
" Irma, sewer W K Mills, b 709 Madison.
" Minnie, dom 1850 Broadway.
" Richard, baker Per Bis Co, b 816 St Mary's av.
" Wm A (Anna), ship clk W K Mills, h 1208 High.
HATTERSLEY ALFRED (A Hattersley & Sons), h 615 W Wayne, Tel 37.
HATTERSLEY ALFRED I (Clara) (A Hattersley & Sons), h 341 E Berry, Tel 1974.
HATTERSLEY A & SONS (Alfred, Alfred I, Byron E and Willis), Plumbers, Steam and Gas Fitters and Electricians, 208-212 E Main, Tel 129 (see embossed line front cover).
HATTERSLEY BYRON E (Eliza) (A Hattersley & Sons), h 427 Old Fort Pl, Tel 821.
" Daisy, b 615 W Wayne.
" Eugene H, student, b 427 Old Fort pl.
HATTERSLEY HARRY A (Mayme), Foreman A Hattersley & Sons, h 1612 Alabama av, Tel 347.
" Robert A, student, b 427 Old Fort pl.

WOLF & DESSAUER

HATTERSLEY WILLIS (Sarah) (A Hattersley & Sons), h 802 W Wayne, Tel 1437.
Hattery James O (Arminta), ck P O, h 425 Greenlawn av.
Hatton Roy E (Beulah), trav slsmn, h 3710 Fairfield av.
Hauck, see also Haugh, Hauke, Hawk, Houck and Houk.
" Anna O, teller German-Am Bank, b 1204 Maple av.
" Anthony C (Louise), h 1018 Swinney av.
" Daisy M, bkkpr W K Mills, b 1204 Maple av.
" Grace, milliner 216 W Berry, b 1204 Maple av.
" Helen M, b 1018 Columbia av.
" John J (Louisa J), music teacher, h 1204 Maple av.
Hauder M L, condr N P R R, r 1627 W Main.
Haudenschild Casper F (Sarah), hlpr, h 503 Wallace.
" Emil, electr, b 728 Pfeiffer av.
" Emma M C, b 1624 Franklin av.
" Jacob (Sophia M), lab, h 1624 Franklin av.
" John (Sophia), boilermkr, h 728 Pfeiffer av.
" Ralph, turner W K Mills, b 1624 Franklin av.
" Raymond (Gertrude), foreman Ft W Box Co, b 1830 Andrew.
" Wm H (Rose), foreman W K Mills, h 2106 Nelson.
Haueisen, see also Honeisen.
" George J, appr, b 2933 Oliver.
" Louis (Minnie), foreman Menefee's, h 2933 Oliver.

Regis Dry Cleaning Co.
ORIGINAL FRENCH PROCESS
NOT EXCELLED
1205 Calhoun St. Phone 2198

LIST YOUR PROPERTY FOR QUICK RESULTS WITH
D. C. STOUT, REAL ESTATE AND INSURANCE AGENCY
710-711-712 SHOAFF BLDG. Telephone 2331 GEO. W. LINDEMUTH, Sec'y and Treas.

JOCQUEL-SCHULZ CO.
PHONE 6050
LATH, PLASTER, LIME, SAND, GRAVEL AND CRUSHED STONE

FISHACK, ELLENWOOD & CO.
401-413 CLINTON ST. Tel. 241
SEWER PIPE
FIRE BRICK
FIRE CLAY
PLASTER
LATH
LIME

Hauenstein, see also Howenstein.
" Leon A (Mary), disp G R & I, h 1212 Summit.
Haughton Mason L (Pearl), bkkpr Ind Ltg Co, h 1415 Webster.
Haugk, see also Hauck, Hauke, Hawk, Houck and Houk.
" August (Clara), carp, h 1135 Oak.
" Elmer H, clk Home Tel Co, b 1135 Oak.
" Norman G, clk Bowser's, b 1135 Oak.
" Wm (Anna), mldr Bass', h 2424 Hanna.
Hauk Joseph A (Thresa), slsmn N W Roofing Co, h 2508 Gay.
Hauptmeyer Ervin E (Lena), engr Trac Co, h 3436 Broadway.
Hausbach Charles M (Agnes), mach, h 141 E Leith.
" Frank N (Clara), hlpr Penn Co, h 3226 Fairfield av.
" Jacob J (Mary H), foreman Bass', h 1331 Scott av.
" Joseph (Margaret), mach Wabash, h 443 Poplar.
" Mary E, b 705 W DeWald.
" Michael (Susie), mach Wabash, h 705 W DeWald.
" Nicholas, h 1301 Fair.
" Ray F (Elva), lab Bass', h 1301 Huestis av.

The Auto Supply Company
EVERYTHING FOR THE AUTO, WHOLESALE AND RETAIL
122 Washington Blvd. West

Hausch George (Marie), lab, h 1712 Greene.
Hauschild Albert, knitter W K Mills, b 1101 DeGroff.
" Mrs Louise M, h 1101 DeGroff.
Hauschulz Gustave, lab, b 1941 Washington blvd E.
" Max, lab, b 1941 Washington blvd E.
Hause, see also House.
" Charles, condr Trac Co, b 336 Montgomery.
" Harry M (Dollie), motor Trac Co, h 336 Montgomery.
Hauser, see also Houser.
" Charles, lab Hilker Bros, b 3402 Hanna.
" Lyna, b 2526 Webster.
Hauss Frederick F, lab, b 1208 McClellan.
" Susan (wid David), h 1208 McClellan.
Hautch George A (Catherine), stat engr, h 1419 W Main.
" Peter, decorator, r 1311 W Main.
" Velma, stenogr C A Meigs, b 1419 W Main.
Havens Chloe J, tchr Smart Sch, b 209 E Williams.
" Earl C (Grace), mach Ft W E Wks, h Illinois rd, (6).
" Ellen L, clk Bowser's, b 209 E Williams.
" Esther J, clk H Takimori, b 2156 Fairfield av.
" Frank E (Josephine), electr, h 2156 Fairfield av.

C. B. FITCH 213 SHOAF BLDG. INSURANCE

Troy Laundry Co.
Electric Hand Ironing .·. SERVICE
Pioneer of Indiana
1711-1717 Calhoun St. Phone 6001

NIEZER & CO. COAL
1308-1320 HAYDEN STREET Phones 550 and 1416
"BLAZO." OUR FAMOUS COOKING COAL

PLUMBING *and* HEATING SUPPLIES
THE P. & H. SUPPLY CO.
225-227 EAST COLUMBIA ST.

Havens Harry H (Clara G), sec and mgr Retail Grocers' Credit Information Bureau, h 209 E Williams, Tel 6679 Red.
" Leanora (wid Wm), forelady W K Mills, b 216 4th.
" Thomas P (Nellie), trav slsmn, h 2023 Webster.
Haverly Margaret, b 1011 Liberty.
Haverstock Hazel, b 215 W Wayne.
" Samuel G (Maude), h 215 W Wayne.
Havert, see also Hafert.
" Dallas (Mary), slsmn Thing & Co, b 1217 Barr.
" Ellen (wid Alphonse), b 1931 Hanna.
" Henry (Hermia), porter The Wayne, b 1931 Hanna.
" Henry, hlpr Bass', b 1343 Grant av.
" Leo L (Loretta), cement wkr, b 1225 Fletcher av.
" Theodore J (Alice), contr 1217 Barr, h same.
" Theodore J, cement wkr, b 1217 Barr.
" Mrs Viola, b 1205 Marion.
Havice Jay F, b 328 W Jefferson.
" Samuel H (Harriett J), phys 130 W Wayne, h 328 W Jefferson.
Haviland Albert C (Margaret), mach, h 506 5th.

WALSH & CO.
General Insurance and Real Estate
Calhoun Street Phone 2476

" Meta, attndt I S for F M Y, b same.
*Hawes Wesley, lab, b 339 Holman.
Hawhee Leonard (Mary, attndt I S for F M Y, b same.
Hawk, see also Hauck, Haugk, Hauke, Houck and Houk.
" Benjamin, waiter Alt Heidelberg, r 724 Barr.
" Emanuel, b W H Coil.
" Lybran D (Glenn), mach, b 809 E Creighton av.
Hawkes Dennis (Anna), rghr Rolling Mill, h 237 Douglas.
Hawkins Alfred S (Ethel), engr, h 1730 Richardson.
" Byron S (Myrtle), ironwkr Rolling Mill, h 1919 Prince.
*" Charles, porter Centlivre Hotel, r 506 Holman.
" Kenneth (Carrie), asst supt Rescue Mission, h 1111 Elmwood av.
" Perry, appr Hilbish's, b 1730 Richardson.
" Rutherford B (Ethel), proofrdr Journal-Gazette, h 1021 California av.
" Thomas D (Blanche G), barber 336 Montgomery.
Hawley Herman O (Vivienne), dentist 912½ Calhoun, h 1114 Harrison.
Hawthorne Fred (Catherine), chauffeur, b 339 Masterson.
" Wm, slsmn, b 716 Columbia av.

Regis Original French Dry Cleaning Company Service—Perfect 1205 Calhoun St. Phone 2198

AL. HAZZARD'S "GOLD SEAL" 5c CIGAR

BUY CARPENTERS', PLUMBERS' MACHINISTS', CEMENT TOOLS
—OF—
SEAVEY HARDWARE CO.
Phones 149 .·. 150 HARRISON and PEARL

MONARCH METAL Weather Strip
Diether Heating Co. 715 Maiden Lane Phone 2567

Hayden, see also Heyden.
" Eliza H (wid Fred J), Hanna Homestead, E Lewis.
" Francis M (Mary), bicycles 1926 Calhoun, h 2204 Brooklyn av.
" Herman A (Margaret), comp Ft W Ptg Co, h 218 1st.
" John W, r 518 E Berry.
" Manufacturing Co, 1508-1512 Hayden.
" Park, e s Harmar bet Maumee av and Jefferson.
" Verl N (Villa), tel opr G R & I, b 1106 Elm.
Hay, see also Hey.
" Jesse (Esther), condr Penn Co, h 236 E Butler.
" W L, engr Penn Co, b 1601 Anthony blvd.
Hayes, see also Hays.
" Bernadette, opr Banner Laun, b 809 Eliza.
" Byron, atty, b Hayes Hotel.
" Dennis (Catharine), condr, h 127 E Woodland av.
" Edward, puddler Rolling Mill, b 304 E Columbia.
" Ethel, b 809 Eliza.
" Fred, cement wkr, b 613 Barr.
" Guy M, pressfdr Ginn Ptg Co, b 1312 N Harrison.
*" Harry B (Anna), lab, h 1221 Thayer.

Don't Forget THE ANTHONY PRINTING & ENGRAVING COMPANY on Your Next Job of Printing
CALHOUN AND SUPERIOR STS. PHONES 919-287

" Helen, opr Boss Mfg Co, b 736 Riverside av.
" Hotel, J J Hayes propr, 1417 Calhoun.
" James D, student, b 1417 Calhoun.
" James J, condr G R & I, h 2112 Clinton.
" James J (Mary), propr Hayes Hotel, b 1417 Calhoun.
" John B, tel opr, b 214 W Williams.
" Joseph G (Pearl), foreman Ginn Ptg Co, h 606 Huffman.
" Josephine, b 127 E Woodland av.
" Loretta, stenogr Walsh & Co, b 127 E Woodland av.
" Louis F, repr, b 714 Harrison.
" Manda, pkr Per Bis Co, h 1422 Hugh.
" Marie, clk Grand Leader, b Y W C A.
" Neil B (Della), engr Penn Co, h 809 Eliza.
" Stephen R, electr Trac Co, b 902 E Jefferson.
" Thomas, student, b 1417 Calhoun.
" Thomas, mach Wabash, b 127 E Woodland av.
" Thomas (Amanda), cement wkr, b 1422 Hugh.
" Thomas (Nora), harnessmkr, h 1507 N Calhoun.
" Thomas J (Sophia), condr N P, b 247 W Superior.
" Thomas D (Emma), junk, h 1151 W Main.

P. B. ARNOLD CO. PLUMBING, HEATING, Electric Wiring 211 E. Main St. Phone 317
Troy Laundry Co. Sanitary SERVICE Fire and Germ Proof Building 1711-1717 Calhoun St. Phone 6001
THE WILDWOOD BUILDERS COMPLETED HOMES AND HOUSES BUILT TO ORDER IN ORIGINAL DESIGNS Northwest Corner Wildwood and Indiana Avenues Telephone 6533

"Satisfacto" Coals The Home Supply Co. Phone 6030

Hayes Walter F, hlpr Ft W I Store, b 736 Riverside av.
" Wm, clk Wabash, b 127 E Woodland av.
Haynes Estel M (Marie), ins agt, h 521 Huffman.
Hays, see also Hayes.
" Charles A (Clara M), lawyer 23 Swinney blk, h 1640 Sinclair.
" Donald D, phys, b 442 Old Fort pl.
" Emma (wid Frank), b 1118 Columbia av.
" Lewis B, brakeman, b 114 W Creighton av.
" Robert T, frescoer, b 1640 Sinclair.
" Wm H (Esther), stationmaster Penn Co, h 114 W Creighton av.
Hazelet John C (Winona), capt N P Police, h 1612 N Harrison.
Hazelett Thomas (Alma), driver, h 517 Wallace.
Hazelton Fred J (Gladys), painter Penn Co, h 1320 Maud.
Hazlett Edward J (Cora), lab, h 1008 St Mary's av.
" Wm (Christina), tmstr, h 1016 Pape av.
Hazen Rose J, bkkpr Wm J Dell, h 605 E Creighton av.
" Parker H, clk Ft W E Wks, b 1113 Rockhill.

I am now in North American Building
FEDERSPIEL The Insurance Man

HAZZARD AL (Alice), Cigar Manufacturer, 211 E Main, Tel 390, h 310 6th, Tel 3420 Black (see right side lines).
" Anna (wid Louis), h 513 3rd.
" Arthur I (Lenora), carp, h 506 Putnam.
" Lola, pkr A C Aurentz, b 1210 Wilt.
" Warren E, trav slsmn, b 1801 Bayer av.
Head Harley G, engr Ft W E Wks, b 2318 S Wayne av.
Heafner, see also Hefner.
" Paul J (Marie A), polisher, h 3218 Indiana av.
Heaney Bernadine, opr Boss Mfg Co, b 603 Prospect av.
" Isaac (Ida), sawyer Hoffman Bros Co, h 603 Prospect.
Hearlihie Ellen (wid Thomas), h 232 Baker.
Heaston Maud, opr W K Mills, b 505 W Main.
" Valora, sewer W K Mills, b 505 W Main.
Heater John W (Mattie), tmstr Pioneer, h 318 Wallace.
Heath Almon D (Marguerite), drftsmn, h 2106 Crescent.
" Clarence (Josie), driver, h 1438 Huestis av.
" Louis M, carp, b 2016 Kentucky av.
" Mark L (Katie), brakeman N P R R, h 1240 Boone.
" Orren V, violin mkr 1216 Webster, h same.
" Stephan A (Ann), real est 134 E Berry, h Parnell av.
" Wurtle S (Esther), trav slsmn, h 1115 Delaware av.

TROY-AMERICAN DRY CLEANING CO.
All Modern Equipment for Handling Every Variety of Cleaning and Dyeing
1810-1812 CALHOUN STREET
PHONES 6002-6003

Thrasher & Herman
Plumbers and Gas Fitters
712 BARR ST.
TELEPHONE 547
FORT WAYNE, IND.

REAL ESTATE
GEO. L. ASHLEY & SONS
SUBURBAN & CITY PROPERTY
For Sale or Trade
Cash or on Payment Plan
Phone 2905
Rooms 420-421 Shoaff Building

J.S. PEDDICORD REAL ESTATE
No 919-20-21 SHOAFF BLDG FT. WAYNE PHONE 357

Heathman Charles B (Olive), electr, h 1921 Wells.
" Edward, pntr, b Beach, 1 s Taylor.
" Lee (Sophie), pntr, h Beach, 1 s Taylor.
HEATON BENJ F (Helen), Lawyer Citizens' Trust Bldg, Tel 586, h 1001 W Berry, Tel 2270.
" Ellis J, clk, b 2039 Calhoun.
" Luella M, h 1014 Jackson.
HEATON OWEN N (Katherine), Pres Citizens' Trust Co, Lawyer Citizens' Trust Bldg, Tel 586, h 734 W Wayne, Tel 626.
" Roscoe L, dept mgr Bowser's, h 2521 Harrison.
" Samantha (wid Jesse), h 618 Sturgis.
Hebert, see also Ebert.
" Alice, b 1930 Thomas.
" Elizabeth, tchr Nebraska Sch, b 1930 Thomas.
" Florence (wid Mercer), b 125 Washington blvd W.
" Frank L (Marie), mach Penn Co, h 1303 Union.
" John E (Blanche B), inspr Penn Co, h 214 W Leith.
" Julia (wid Oliver), h 1930 Thomas.
" Oliver, b 214 W Leith.
Hechler, see also Heckler.

LINCOLN LIFE BLDG. Best Office Building for Service to Tenants
217 E. BERRY ST. FIREPROOF

" George (Emma), blksmth Penn Co, h 423 Boltz.
Hecht Edward J (Lydia), mach Penn Co, h 2911 Lafayette.
" Wm H (Minnie A), clk Per Bis Co, h 322 E Pontiac.
Heck Adella H, clk Rurode's, b 213 Washington blvd W.
" Edith F, bkkpr Woolworth's, b 213 Washington bd W.
" Elsie H, tchr Clay Sch, b 213 Washington blvd W.
" Emma (wid Ernest), opr Pollak's, b 2532 Warsaw.
" Louis C (Sophia), cigarmkr, h 213 Washington bld W.
Hecke, see also Hicke.
" Benjamin G, patrolman, b 436 Washington blvd E.
" George J, baker Craig Bis Co, b 436 Washington bld E.
" Gesina (wid Herman), h 436 Washington blvd E.
" Herman C, tmstr, b 436 Washington blvd E.
" John E (Edith), fireman Engine Co 3, h 631 Greenlawn av.
Heckert Clara, stenogr Stiefel & Levy, h 1211 McClellan.
Heckler, see also Hechler.
" Albert C (Bertha) (D D Sup), h 1423 Harrison.
" Barbara (wid George E), h 916 Union.
" Charles W (Lyda), foreman Ft W E Wks, h 1001 W Wayne.

The H. Pfeiffer & Son Co. Screen Doors, Garden Hose LAWN MOWERS 107-109 E. COLUMBIA ST.

Troy Laundry Co. SERVICE WET WASHING ROUGH DRY FLAT WORK FAMILY AND INDIVIDUAL BUNDLE Phone 6001 1711-1717 Calhoun St.

E. H. ROLF COAL & SUPPLY COMPANY
Coal, Lime, Cement, Sewer Pipe
1702-1710 Fairfield Ave.

GUY J. GILBERT
Telephone 240
Special Representative
LINCOLN NATIONAL LIFE
315 LINCOLN LIFE BUILDING

Heckler Edward F, hlpr D D Sup, b 916 Union.
" John (Minnie), foreman Bass', h 1716 Greene.
" Mary (wid Fred), lab Weil's, b 2813 Lafayette.
Heckman, see also Hickman.
" Charles (Mary), clk Ft W E Wks, h 319 W DeWald.
" Ernest C, opr Ft W E Wks, b 319 W DeWald.
" Mrs Christine, b 1902 Alliger.
" Esther, winder Ft W E Wks, b 319 W DeWald.
" Marie, milliner, b 319 W DeWald.
" Martha, opr He-Mi-La, b 319 W DeWald.
" Ralph A, drftsmn J M E Riedel, b 1315 Huestis av.
" Reuben A (Lillie), mach, h 825 W Superior.
" Rudolph C (Luella), h 1316 Union.
Hedbanney Eli, lab Rolling Mill, b Com'l Add.
Hedden Annice L, stenogr Wayne Mach Co, b 1417 Stophlet.
" Herbert D, clk Ft W E Wks, b 1112 Cass.
" Mary (wid Stephen), h 1112 Cass.
Hedekin Bernard (Anna), bkkpr Hof Brau, h 317 Washington blvd W.
Hedges Edward (Louise), b 117 3rd.

PRINCESS FLORENCE CAKES
WEDDING CAKES
BIRTHDAY CAKES
Haffner's Star Bakery
333-335 E. LEWIS ST.
ANNIVERSARY CAKES
EXTRA GOOD CAKES
BANQUET CAKES

" Timothy A (Clara E), hlpr Moran's, h 1137 Cochran.
Heemsoth Henry H (Louisa), saloon 616 Clinton, h 1230 E Lewis.
Heet Benjamin H (Margaret), electr, h 201 W Creighton.
Heffelfinger John K (Hattie), elev Hamilton Bk, h 516 W Berry.
Heffert Elizabeth (wid John), h 338 Montgomery.
Heffner, see also Haffner, Haefner, Hoevner and Hoffner.
" Herschel E (Mary), switchmn, h 1307 Buchanan.
Heffron Anthony J (Irma), porter Anthony, h 1726 St Mary's.
Hefner, see also Heafner.
" George W, condr Trac Co, b 1111 Clinton.
Heft Alfred S, hlpr Penn Co, b 133 W DeWald.
Hegbel John, lab Rolling Mill, b Com'l Add.
Hege Charles A (Clara M), engr, h Hale av, (7).
" Frank L (Lillian), timber cutter, h 2112 Nelson.
Heger Gottlieb O (Mary), ship clk, h 2519 Thomas.
Hegerfeld Alma S, folder W K Mills, b 123 W Leith.
" Christian (Mary), grocer 1930 Broadway, h 1120 Michigan av.
" Clarence F, clk Hegerfeld's, b 1120 Michigan av.

TROY-AMERICAN DRY CLEANING COMPANY
SERVICE Thoroughly Efficient -:- Dust Proof Receptical and Motor Delivery
1810-1812 CALHOUN STREET
PHONES 6002-6003

FORT WAYNE LUMBER CO.
2027 Broadway
Phone 6224

The Journal-Gazette
Is DELIVERED Before Breakfast Every Morning

LUMBER Ft. Wayne Builders Supply Co.
812-822 Hay[illegible] St. Phone 1511

Hegerfeld Elsie S, folder W K Mills, b 123 W Leith.
" Erven C, farm hd, b Centre av, (8).
" Herbert W, clk Anderson's, b 123 W Leith.
" Louis (Minnie), bartndr, h 123 W Leith.
" Louis F (Zola), clk Levy Bros, h 1614 Hayden.
" Otto W, clk Hegerfeld's, b 1120 Michigan av.
" Russell J (Eva), clk Bowser's, b 1614 Hayden.
" Wm C (Sophia), gardener, h Centre av, (8).
" Wm F (Anna), carp, h 2819 Weisser Park av.
" W C, lab Penn Co, b 1209 Ohio.
Heid, see also Heit and Hite.
" Loretta A, b 1117 Swinney av.
" Mary C, opr Dudlo Mfg Co, b 1117 Swinney av.
" Wm (Mary A), carp, h 1117 Swinney av.
" Wm G, carp, b 1117 Swinney av.
Heidbrink Fred C (Clara), cigarmkr, h 1410 St Joe blvd.
" Louise, opr Dudlo Mfg Co, b 620 Sturgis.
" Pauline, opr Boss Mfg Co, h 620 Sturgis.
Heiden Rudolph E (Cleo), finisher Wolf,s, h 1319 Washington blvd E.

Olds Coal Co., Highest Grades of Domestic Fuels
Try Our ANTHRACITE COAL. Everybody Likes It.
Phone 6034 SAND, GRAVEL and STONE Yards { 310 to 320 Murray St. 301 to 315 Wallace St.

Heidenreich George V (Teresa), chkmn Penn Co, h 1131 Grant av.
" Henry (Anna), tinner 1614 Short, h same.
" Henry (Laura), lab Bowser's, h 1429 Hayden.
" Joseph (Mary), foreman Bowser's, h 1842 Weisser Pk.
Heider, see also Hider.
" Alfred (Lena), brick mason, h Lake av, (14).
" Augusta (wid Wm), h 715 Canal.
" Henry, b 715 Canal.
" Martin W (Katherine), h 1309 Maud.
" Oscar W, knitter W K Mills, b 715 Canal.
" Wm H (Dora) (Heider & Co), b 2605 John.
" & Co (W H Heider, A A Lehman), tailors 113 E Wayne.
Heidrich Joseph R (Lulu), fireman, h 3126 Lafayette.
" Jule F (Anna), switchman, h 2212 N Clinton.
" Wm A (Catherine), hlpr Penn Co, h 1120 Lafayette.
Heidrick Charles, trkr Cor Paper Co, b 1920 Smith.
" Richard, clk Ft W E Wks, b 1045 Swinney av.
" Wm, chauffeur, b 835 W Berry.
Heikowski Florentine (wid Ferdinand), b 826 Colerick.
" Henry, opr G E Co, b 822 Colerick.

Fort Wayne Plumbing & Heating Co.
E. F. OELSCHLAEGER, Mgr.
Phone 3107
1007 Harrison St.

Troy Laundry Co.
VACUUM CLEANING SERVICE
In all Its Branches
1711-1717 Calhoun St. Phone 6001

FOX BROS. & CO.
923-5-7-9-931 CALHOUN STREET-
COMPLETE HOUSE FURNISHERS

M. J. BLITZ *Everything in Insurance*
514 Shoaff Bldg. Phone 479 *Our Companies Settle Promptly*

Heikowsky Henry (Minnie), packer, h 1316 Francis.
Heilbroner Mrs Hannah, b 416 W Main.
" Louis, baseball agt, 324-26 Shoaff bldg, b Anthony Hotel.
" Louis A (Fannie), sec Lehman Shoe Co, h 1003 Fulton.
Heilig Alphonse (Anna), car inspr, h 2519 Anthony blvd.
Heiligman Aaron S (Sophia), clthg, h 1721 Lafayette.
Heilmann Walter (Meta) (Heilmann & Loeschner), h 2130 Alabama av.
" &Loeschner (Walter Heilmann, Arno Loeschner), barbers 1810 W Main.
Heim August A (Margaret), ctr Eckart's, h 631 Osage.
" Augusta A, clk Mrs Kiefer, b 631 Osage.
" Ethel, stenogr Troy Laun, r 501 High.
" Fred, clk H Muldoon, b 631 Osage.
" Louis, boxmkr Ft W Box Co, b 631 Osage.
" Mrs Mary, dom 802 W Berry.
" Wm, mach Ft W E Wks, b 631 Osage.
Hein Anna, student B T School, b same.
" Augusta (wid Carl), h 2208 Lawrence av.
" Edward, lab, b 2208 Lawrence av.

VICTROLAS MODERATE PAYMENTS
$15 $25 $50 $75 $100 $150 $200
PACKARD MUSIC HOUSE 930 CALHOUN

" J George (Edna), brakeman, h 1623 Washington bd E.
" Katherine, dom, b 702 Wildwood av.
" Laura, opr G E Co, b 2208 Lawrence av.
Heincleman, see also Hanselman, Heintzelman and Heinzelmann.
" Fred (Lena C), bldr, h 3222 Dinnen av.
" John H (Bertha), condr, h 931 Lafayette.
Heine, see also Heiny.
" Alma, opr Boss Mfg Co b 518 Madison.
" Amelia F, clk Rodenbeck's, h 515 Wallace.
" Anna, looper W K Mills, b 2109 Maumee av.
" Anna L b 228 Douglas av.
" Arthur E, bkkpr Meyer Bros, b 228 Douglas av.
" Arthur G, hlpr Penn Co, b 2604 Pittsburg.
" Augusta, dressmkr 228 Douglas av, b same.
" Augusta (wid Fred W), h 228 Douglas av.
" Carl D, driver Wm Doehrmann, b 2107 Maumee av.
" Clara L, bkkpr People's Store, b 1235 Hanna.
" Ernest F, clk Meyer Bros, b 228 Douglas av.
" Fred, foreman F Gruber's b 518 Madison.
" Fred C (Flora), asst sec Tri-State L & T Co, h 1803 Forest Park blvd.
" Fred C, electro plater, h 1235 Hanna.

TROY-AMERICAN DRY CLEANING COMPANY
SERVICE that Commends -:- Special Attention and Skill
1810-1812 CALHOUN STREET PHONES 6002-6003

"THE OLD RELIABLE" **The Emporium** SECOND-HAND FURNITURE, STOVES, EVERYTHING
ESTABLISHED 1876

SHRYOCK AUTO COMPANY
Phone 290 KEMCO ELECTRIC GENERATORS 709-15 Clay St.
Let us install this guarantee system in your car—$75.00

Both Phones 135 **KRUDOP** Corner Francis & Hayden
COAL AND LUMBER

RELIABLE REAL ESTATE — C. A. RASTETTER — 131 E. Berry

Heine Fred C (Louise), painter, h 515 Wallace.
" Fred W (Clara), hlpr Penn Co, h 2109 Maumee av.
" George C, trav slsmn Schlatter's, b 228 Douglas av.
" Gottlieb, lab, b 1129 Grant av.
" Gottlieb H (Etta L), pres and treas Meyer Bros Co, h 1719 Forest Park blvd.
" Helen, student, b 1722 E Wayne.
" Helen, opr Boss Mfg Co, b 515 Wallace.
" Henry C (Bertha), mgr City Coal Co, h 448 Lasselle.
" Henry E, clk Penn Co, b 1235 Hanna.
" Henry F A (Susie), engr Berghoff's, h 1722 E Wayne.
" Henry W (Sophia), boilermkr, h 2503 Calhoun.
" John C (Elizabeth), mach Eng Co, h 2604 Pittsburg.
" John R (Bernice), mach, b Annie and Central av.
" Laura, opr Home Tel Co, b 518 Madison.
" Louis A, mach, b 1304 Horace.
" Louise M, b 1235 Hanna.
" Lydia, stenogr Ft W E Wks, b 228 Douglas av.
" Lydia, clk Rodenbeck's, b 515 Wallace.
" Maimie, clk Rodenbeck's, b 515 Wallace.
" Otto K, mach Berghoff's, b 1722 E Wayne.

Osteopathy DR. JOHNSTON
DISEASES CURED
Res. Home Phone 6534. Office 1529. 4th Floor Shoaff Bldg. (Licensed)

" Paul, clk, b 515 Wallace.
" Pauline M, b 1235 Hanna.
" Sophia W, stenogr Harper & Fuelber, b 228 Douglas.
" Walter U (Clara), foreman Eng Co, h 2415 Pittsburg.
" Wm, lab Berghoff's, h 2802 S Wayne av.
" Wm (Wilhelmina), tank insp, h 2107 Maumee av.
" Wm C (Lydia), blksmth Wabash, h 518 Madison.
" Wm F, welder Penn Co, b 2107 Maumee av.
" Wm F C (Louise), fnshr S D Bitler, h 1402 E Wayne.
" Wm J (Ola), tinner Gerding & Aumann, h 746 E Wayne.
" Wm J (Mary), drftsmn Eng Co, h 2421 Pittsburg.
Heineman David, slsmn, h 326 E DeWald.
" Mrs Erna, b 525 W Wayne.
" Frank (Rachel), boilermkr, h 1830 Clay.
Heingartner Mabel M, b 1301 Ewing.
" Martin A, clk Ft W E Wks, b 1301 Ewing.
" Sybilla (wid Martin), h 609 W Main.
" Wm D (Mary), tailor 1031 Maumee av, h 1301 Ewing.
Heinig, see also Hennig.
" George, former W K Mills, b 1018 Home av.

Troy Laundry Co.
Modern Electric Equipment Service
Automatic Devices of the Latest Design
1711-1717 Calhoun St. Phone 6001

Frescoing in all its Branches
OLIVER S. JONES
PAINTER and DECORATOR
120 EAST LEITH ST.
Phone 6577

HETRICK & MOSES REAL ESTATE INSURANCE
514 SHOAFF BLDG. Phone 479
Residence Phones 1138 .·. 1370
CHOICE LOTS AND HOMES FOR SALE—All Parts of City—SEE US.

Heinkel John E (Anna), paper hgr, h 663 Putnam .
Heinrick, see also Henricks.
" Carl, hlpr, b 819 Buchanan.
" Herman, hlpr, b 819 Buchanan.
Heins Helen, dom, b 426 Arcadia Court.
Heintz Oscar M E (Emilie), tchr, h 2321 Hanna.
Heintzelman, see also Hanselman, Heincleman and Heinzelmann.
" Roscoe, tmstr J J Voors, h 826 W Superior.
Heiny, see also Heine.
" Beatrice J, sten Griffith, Fair & Goodrich, b 418 E Wayne.
" John A, grocer 1241 Wells, b 418 E Wayne.
HEINY LAWRENCE E (Stella), Fancy and Staple Groceries 1418 Calhoun, Tel 482, h 219 Brackenridge.
" Louise, b 418 E Wayne.
" Margaret (wid Nicholas), h 418 E Wayne.
" Othmar N, teller First Nat'l Bank, b 418 E Wayne.
Heinze John, mach, r 422 Fairfield av.
" John (Rosa), lab Penn Co, h 1934 John.
Heinzleman, see also Hanselman, Heincleman and Heintzelman.

BROWN TRUCKING CO. MOVING STORAGE TRANSFER 125 W. COLUMBIA Phone 73

" Andrew (Frieda), bkr I S F M Y, h 1311 Orchard.
" Emma, student, b 1311 Orchard.
" Julius (Clara), asmblr, h 1311 Orchard.
Heiser, see also Hiser, Hizer and Hyser.
" Charles J (Grace L), horse dealer, h 532 4th.
" Jacob (Fredericka), h 734 Putnam.
" Wm (Hattie), lab, h 1823 High.
Heishman Riley, plumber I S for F M Y, b same.
Heisler George (Minnie), hlpr Rastetter's, h 1315 Union.
" Herman C (Beatrice) (Colonial), h 2509 Hoagland av.
" Lloyd (Minnie), shipper W K Mills, b 1018 Wilt.
Heist Keller (Elizabeth), engr Penn Co, h 315 E DeWald.
Heistand George H, supt Con Ice Co, b 1126 Bluff.
Heit, see also Heid and Hite.
" Anthony W (Nellie), pres Heit-Miller-Lau Co, h 2430 Fairfield av.
" Candy Co, Frank Bender pres, Walter Heit sec and treas, 1329 Calhoun.
" Catherine, opr Ft W Box Co, b 1308 Wells.
" Charles F J, trav slsmn Bursley's, h 437 W DeWald.
" Christopher M (Mary) (Heit Candy Co), h 1124 Fairfield av.

Regis Dry Cleaning Co. ORIGINAL FRENCH PROCESS NOT EXCELLED 1205 Calhoun St. Phone 2198
R. PARKER SMITH Office Phone 2615 House Phone 6225 Real Estate Farms and City Property 422-424 Shoaff Bldg.
Hot Air Furnaces Wm. Carter & Sons 423 Old Fort Place Phone 431

Bath Tubs and Lavatories
The National Mill Supply Co.
309-211 East Columbia Street

Heit Edith C, tchr Hannah Sch, b 1124 Fairfield av.
" Florence J, teacher, b 1124 Fairfield av.
" Frank C (Amelia), grocer 635 E Jefferson, h 1022 Hanna.
HEIT GEORGE E (Elizabeth), Agent Schlitz Brewing Co, 2215 Fairfield av, h Same, Tel 6398.
" Joseph J, vice-pres Heit-Miller-Lau Co, h 1213 Fairfield av.
" Kittie, boxmkr Ft W Box Co, b 1308 Wells.
" Lena, opr Foster's, b 1308 Wells.
" Lillian, b 1308 Wells.
" Mrs Matilda, h 1308 Wells.
HEIT-MILLER-LAU CO, Anthony W Heit Pres, Joseph J Heit Vice-Pres, Joseph F Miller Sec, Thomas Lau Treas, Candy Mnfrs, 117-119 E Jefferson, Tels 1211-1212.
" Ray M (Oral), ins, h 67 Portage av.
" Walter P (Florence) (Heit Candy Co), h 1240 Fairfield av.
Heitzler Joseph W, lab W O T & P Co, b 1302 Winter.
Heize J, hlpr Penn Co, b 1934 John.

The Seelberg Store
126 E. BERRY ST. SMART CLOTHES for WOMEN BET. CALHOUN ST. AND POST OFFICE
Telephone 2609

Helbig Carl E (Ida), ship clk Pickard's, h 512 Greeley.
" Edith E, milliner Pidgeon's, b 512 Greeley.
" Ruth E, opr Home Tel Co, b 512 Greeley.
" Selma H, opr Pinex Co, b 512 Greeley.
" Walter K, lab Per Bis Co, b 512 Greeley.
Helderle J C (Rose A), h 1848 Crescent av.
Helfer Carl F (Gertrude), inspr, h 532 E DeWald.
" Leopold (Mary), lab, h 532 E DeWald.
" H & Sons, men's furnishings, 1216 Calhoun.
" Ray E (Elsie), mgr H Helfrick & Sons, h 1211 Sherman.
Heliker, see also Hilliker.
" Frank A (Fairy), teller Tri-State L & T Co, h 246 E DeWald.
" Wm H (Mayme), engr Penn Co, h 1618 Erie.
Heliotes James (Deamando), propr Columbia Candy Kitchen h 321 Washington blvd E.
HELIOTES & LAMBRAKES (James Heliotes, James Lambrakes), Restaurant 108 W Wayne, Tel 149.
Hellberg Emma, transfer W K Mills, b 2609 John.
" Mrs Minnie, b 2609 John.

2235-2237 OLIVER (REAR) Phone 6630
CLARK GARAGE CO.
SECOND-HAND AUTOMOBILES REPAIRING

Troy Laundry Co.
Electric Hand Ironing .·. SERVICE
Pioneer of Indiana
1711-1717 Calhoun St. Phone 6001

J. J. VOORS COAL CO.
Domestic and Steam Coal
Jackson and Nickel Plate R. R. Tel. 2209

A and I LEATHER SHOP
Trunks, Traveling Bags, Suit Cases:
SAMPLE TRUNKS AND CASES A SPECIALTY
827 CALHOUN ST. Phone 2603

Heller, see also Hiller.
" Bert C (Bus Credit Service), h 1415 Webster.
" Carrie M (wid Thomas S), h 132 Washington blvd W.
" Flora A, b 132 Washington blvd W.
" George F (Emma C), patrolman, h 1202 Lambert dr.
" George W, mach hd Ft W E Wks, b 1202 Lambert dr.
" Goldie, transfer W K Mills, b 1429 St Mary's av.
" Harry O, artist Ft W Box Co, b 1202 Lambert dr.
" Hattie V, vice-pres Allen Co Abs Co, h 918 Webster.
" Hilda, clk Ft W E Wks, b 1202 Lambert dr.
" John C (Hattie), pres Allen Co Abs Co, h 918 Webster.
" Jonathan G (Lavonia), carp, b 2902 Smith.
" Lee T, auto slsmn, b 132 Washington blvd W.
" Leon J, barber, b 1137 St Mary's av.
" Margaret, transfer W K Mills, b 1429 St Mary's av.
" May L, opr Ft W E Wks, b 1202 Lambert dr.
" Meta (wid August), sewer W K Mills, b 2626 Thomas.
" Perry A (Minnie), barber 1024 High, h 1137 St Mary's.
" Wm E (Anna), inspr Bowser's, b 516 3rd.
" Wm L (Irene), cabt mkr Ind Furn Co, h 1429 St Mary's av.

The Frank Dry Goods Co. Home Phone 407 and 3084
Dependable Dry Goods, Carpets, and Ready-to-Wear
We watch for the standard of quality

" Wm M (Marie H), barber 2447 Broadway, h 1448 Clifton av.
Hellgren Adolph B, driver, b 732 Cottage av.
" Edda, stenogr Ft W E Wks, b 732 Cottage av.
" Fred (Minnie), florist Vesey's, h 732 Cottage av.
Helling, see also Hilling.
" Fred, b 723 Cottage av.
" Gertrude E, stenogr Ft W E Wks, b 808 Huestis av.
" John F W (Susie), mach, h 808 Huestis av.
Hellman, see also Hillman.
" Charles S (Clara C), electr, h 1515 Swinney av.
Hellweg, see also Helwig.
" Amanda, opr W K Mills, b 2323 Anthony blvd.
" Ferdinand, fitter Penn Co, b 2323 Anthony blvd.
" Julia (wid Emil), h 2323 Anthony blvd.
Helm Charles (Anna), switchman N P R R, h 1306 W Main.
" Jacob H (Ida), crater Bowser's, h 2405 Euclid av.
" John E (Florence), motor Trac Co, h 922 Buchanan.
Helmcke, see also Helmke.
" Edward A, treas W K Mills, b 809 W Wayne.
Helmer Fred O (Maude), lab, h 1109 Wall.

WM. KAOUGH COAL CO.
COAL WHOLESALE AND RETAIL Tel. 502
Wells and L. S. & M. S. Ry.

Regis Original French Dry Cleaning Company Service—Perfect
1205 Calhoun St. Phone 2198

MAUMEE CREAMERY BUTTER
MAUMEE DAIRY
Telephone 1451
602-606 W. Main

ELECTRICAL SUPPLIES
The Protective Electrical Supply Co.
130-132 West Columbia St. Telephone 1977

Helmkamp Henry (Mary), b 622 Harrison.
" John C (Alvina), saloon 622 Harrison, h same.
Helmke, see also Helmcke.
" Amelia, milliner, b 115 Douglas av.
" Arthur F, clk Wabash R R, b 115 Douglas av.
" Clara M, typewriter Fox Bros & Co, b 1304 Calhoun.
" Edward W, h 115 Douglas av.
" Gustave C (Clara L), varnisher, h 1021 Archer av.
" Herman (Mary), janitor, b 115 Douglas av.
" Walter, b 115 Douglas av.
Helms Lloyd W (Emma), b 2423 Harrison.
" Wm E (Emma), motor Trac Co, h 2423 Harrison.
Helsel Raymond E (Mary), fireman N P, h 1733 Howell.
Helwig, see also Hellwig.
" Katie, dom 408 Old Fort pl.
Hemhardt Charles F (Louise), carp Penn Co, h 1524 Hurd.
Heminger Otto S (Sadie), foreman N P R R, h 2119 Brookside.
Hemler Roy, b 230 E Columbia.
" Mrs, b 230 E Columbia.

HOUSE OF QUALITY G. W. GATES & CO. "THE CLOAK HOUSE"
122 to 124 W. BERRY ST. Phone 3655
Women's, Misses' and Childrens COATS, SUITS, DRESSES, SKIRTS, WAISTS, MILLINERY and MUSLIN UNDERWEAR

Hemmelgarn Martin (Ida), carp Penn Co, h 1915 Antoinette.
Hemmerle Frank H painter, b 1223 Van Buren.
Hemrick Andrew (Catherine), h 318 Douglas av.
" Clyde C (Frances), plshr, h 834 W DeWald.
" Frank R (Clara), mach, h 604 E Suttenfield.
" Lee O, carrier P O, b 318 Douglas av.
Henby Katherine, attndt I S for F M Y, b same.
Henc F, lab Penn Co, b 1801 Gay.
Hench, see also Hensch.
" Lillie M (wid George R), smstrs, b 708 Kinnaird av.
HENCH SAMUEL M, Attorney-at-Law, 135 E Main, Tel 1196, r 135 E Main.
Hendee George W (May), policeman, h 1607 Wells.
Hendershott Arthur D (Etta), pasteurizer Maumee Dairy Co, h 604 W Main.
Henderson Alexander (Margaret), mach, h 2125 Broadway.
" Angeline (wid Wm D), h 1011 Liberty.
" Charles F (Florence E), brakeman, h 2029 Gay.
" Clarence L, hlpr Troy Laun, b 1232 McClellan.
" Earl, bottler Centlivre's, b 609 Harrison.
" Elida C (wid Edgar), h 1515 W Main.
" Florence, tchr Ref Orphans' Home, b 2430 Oliver.

Banner Laundering Co.
425-431 EAST COLUMBIA ST. PHONE 165
"DOMESTIC AND HIGH GLOSS FINISHES"

Troy Laundry Co.
Sanitary SERVICE
Fire and Germ Proof Building
1711-1717 Calhoun St. Phone 6001

M. F. Kaag & Sons
105 E. COLUMBIA STREET
Sell all kinds of Glassware

Dodge Bros. Automobile, Electric Equipment---$785
RANDALL AUTO SALES COR. Tel. 311 120 Washington Blvd. W.

TROY-AMERICAN DRY CLEANING CO.
All Modern Equipment for Handling Every Variety of Cleaning and Dyeing
1810-1812 CALHOUN STREET
PHONES 6002-6003

Henderson Irma R, b 854 Columbia av.
" James E (Lalla), car inspr Penn Co, h 2526 Smith.
" Josephine, b 854 Columbia av.
" Mary (wid John H), h 711 E Jefferson.
" Mary, bkkpr Wolf & Dessauer, b 711 E Jefferson.
" Mary (wid Samuel C), h 121 W Creighton av.
" Milton, hostler, b 731 Washington blvd E.
" Nellie (wid Wm B), h 523 Packard av.
" Samuel T (Nellie), phys 224 Gauntt bldg, h 2402 Broadway.
HENDERSON WM D (Emma), Hay, Grain and Feed, 233 E Columbia, Tels 144-495, h 854 Columbia av, Tel 704.
Hendrick Albert F (Belle), engr, h 2222 Thomas.
Hendricks Finley S (Ella), carp, h 116 W Woodland av.
" Horace H, lab, b 1031 Erie.
" John J (Opal), tmstr, h 1031 Erie.
Hendrickson Mrs Delora, h 522 3rd.
" Mrs Geznia, opr Pollak's, b 1023 Delaware av.
" M N, condr Trac Co, h 1023 Delaware av.
" Norman, bartndr C Jackson, b 522 3rd.
" Thomas E (Edna), fitter Ind Ltg Co, h 1209 Cass.

We Furnish The Home on Easy Payments
PICKARD HOUSE FURNISHING CO.
112 AND 114 EAST COLUMBIA ST
Store only ONE SQUARE South of Main
NEW FELT — Best in TRANSFER CARPET

Hendrix Adrian G, clk Penn Co, b Florence av.
" George A (Sarah), asmblr Bowser's, h 2412 Bowser av.
" Kenneth L, tel opr Postal Tel Co, b 2412 Thomas.
" Thelma, transfer W K Mills, b Florence av.
Hengsteler Anna, opr Boss Mfg Co, b 2520 Gay.
" George J, opr Cor Paper Co, b 2520 Gay.
" Henry, mldr Cen Foun Co, h cor Smith and Emily.
" John F, bartndr F Bauer, b 2520 Gay.
" John M (Grace), fireman N P R R, h 1614 High.
" Martin (Ursula), lab Trac Co, h 2520 Gay.
" Martin, clk Kratzsch & Schroeder, b 2520 Gay.
" Wm, mldr Cen Foun Co, b 2520 Gay.
Henhauer W, lab Ind Ltg Co, b 656 Putnam.
Henkel, see also Hinkle.
" Charles, boilermkr, b 2511 Fox av.
" Elizabeth, b 2511 Fox av.
" Rosina (wid Ferd), h 2511 Fox av.
Henkenius Charles C, hlpr Penn Co, b 1109 Cass.
" Frank (Mary), car inspr Penn Co, h 435 E Jefferson.
" George J, foreman, b 1535 St Mary's av.
" Peter (Anna), candymkr, h 708 Columbia av.

CHAS. D. NOLAN, Real Estate
GENERAL INSURANCE
Before you buy, sell or rent, call
PHONES 1553-1625
Lincoln Life Bldg. Suites 404-405

HOFFMAN BROS. CO. 800 WEST MAIN ST.
HARDWOOD LUMBER AND VENEERS

JACOBS' MUSIC HOUSE
1021-1023 Calhoun Street Tel. 624

Henker, see also Hanker.
" Charles K (Alberta), barber 115 E Main, h 1122 Hanna.
Henley, see also Hanley.
" Ray, hlpr Seavey's, b R R 7.
Henline, see also Haneline.
" Adam (Edith), carp, h 1418 Stophlet.
" Christian H (Magdalena), engr Penn Co, h 318 Masterson av.
" Edith, b 2012 Koch.
" Edna, clk Tepper Bros, b 318 Masterson av.
" Elmer, fleecer W K Mills, b 2012 Koch.
" Esther E, student, b 1225 Barthold.
" Florence, student, b 1225 Barthold.
" George (Mary), hlpr Penn Co, h 2012 Koch.
" George H, meter rdr City, b 1225 Barthold.
" Grace, b 318 Masterson av.
" Herbert F W, price clk Pro Elec Sup Co, b 818 Lavina av.
" Louise, bkkpr Mer Del Co, b 318 Masterson av.
" Lucinda, opr Home Tel Co, b 1026 Stophlet.

KASH OR KREDIT Fort Wayne Outfitters Co. 129 E. Berry 726 Clinton St. Telephone 1641

" Mamie, milliner Dehm's, b 415 High.
" Morris M (Mary T), ins, b 342 W Berry.
" Samuel (Caroline), dep Co Clk, h 1225 Barthold.
" Samuel H (Sophie M), carp, h 1026 Stophlet.
" Walter J, ball player, b 1225 Barthold.
" Wm D (Sophie W), carp, h 818 Lavina av.
Henly Roy L (Frona), carp, b 2421 Thompson av.
Hennessy Daniel (Anna), condr Penn Co, h 426 E Taber.
" Timothy, b Lake Shore Hotel.
Hennig Richard H (Florence), brakeman G R & I, h 1302 Lillie.
Henning Albert C (Caroline), janitor Court House, h 301 Rudisill av.
" Emma (wid Fred), smstrs, h 712 Ewing.
" John (Ina), lab Ind Ltg Co, h 1407 Spy Run av.
Henninger Mary (wid Godfried), h 605 Baltes av.
Hennings Mrs Millie, h 332 W Superior.
" Oscar T, b 332 W Superior.
Henrichs Louise, nurse Luth Hospital, b same.
Henrick Carl (Julia), lab Gilmartin's, h 819 Buchanan.
Henricks Brisbin C (Isbell), painter, h 2215 Broadway.
Henry Anthony B (Inez), blksmth, h 618 Cherry.

C. C. Schlatter & Co. Mill Supplies, Paints, Oils and Varnishes

Troy Laundry Co. SERVICE WET WASHING ROUGH DRY FLAT WORK FAMILY AND INDIVIDUAL BUNDLE Phone 6001 1711-1717 Calhoun St.

Schone & Ankenbruck UNDERTAKERS AND EMBALMERS
N. W. COR. BARR AND BERRY STS. PHONE 377

Albert Tomkinson JOBBING *and* REPAIRING PROMPTLY ATTENDED TO
Phones--Store, 205 Residence, 6251
111 Montgomery St. PLUMBING *and* HEATING

Henry Charles M (Ida), shoes 1316 Broadway, h 630 Hendricks.
" Charles M, electr Hattersley's, h 630 Hendricks.
" Clarence (Nellie), agr agt Allen Co, h 1512 Lake av.
" Cleophas, mender W K Mills, b 1124 Oak.
" Mrs Daisy, b 313 W Superior.
" Della C (wid Louis G), h 1011 Huestis av.
" Donald L, clk Patterson-Fletcher Co, b 1011 Huestis.
" Earl L (Emma), lab, h cor Steup and Mamie.
" George C (Sarah), trav slsmn Int Harv Co, h 1808 Spy Run av.
" Harry, chauffeur, b 2301 Calhoun.
" Harry, mach Bowser's, b 908 Cass.
" Irene, waitress Palace Hotel, b same.
" James M (Laura), contr 308 Greeley, h 1025 W Wayne.
" John, ironwkr Rolling Mill, b 2101 Taylor.
" John A, b 1320 Clay.
" John A (Margaret), electr, h 2621 E Pontiac.
" John C, clk, h 1208 E Creighton av.
" John W, shoes 1208 E Creighton av, h 2309 Oliver.

WOLF & DESSAUER

" Joseph A, slsmn, b 630 Hendricks.
" Julian A (Katherine), lab Penn Co, h 1124 Oak.
" Lois B, cash Harvout Bros, b 711 Broadway.
" Louis W, hlpr Bowser's, b 1517 Franklin av.
" Marie, transfer W K Mills, b 630 Hendricks.
" Mildred J, b 1808 Spy Run av.
" Nellie E, b 1025 W Wayne.
" Sylvester (Ethel), engr Hope Hosp, h 1015 Barr.
" Theodore (Lois), btdr Horstman's, b 711 Broadway.
" Wayne L (Della), mach Bowser's, b 1517 Franklin av.
" Winfred J, clk Penn Co, b 302 Montgomery.
Hensch, see also Hench.
" August (Mary), h 734 Eckart.
" Charles (Louise), planer Penn Co, h 2138 Gay.
" Edward E (Marie), knitter, h 911 Eckart.
" Fred (Jessie), fnshr Packard Co, h 825 Eckart.
" Herman, hlpr Packard Co, b 2818 Gay.
" Wm, boilermkr Penn Co, b 2818 Gay.
Henschen Albert L, knitter W K Mills, b 2233 Chestnut av.
" Alice A, winder W K Mills, b 2233 Chestnut av.
" August E (Clara), carp Berghoff's, h 2122 Curtice av.
" Dina (wid Henry), b 1316 Huron.

TROY-AMERICAN DRY CLEANING COMPANY
SERVICE Thoroughly Efficient -:- Dust Proof Receptical and Motor Delivery
1810-1812 CALHOUN STREET PHONES 6002-6003

Do Not Experiment With Your Insurance. Remember That the Company That Leads in Age, Success, Strength, and Liberality is the Travelers Insurance Company
D. C. STOUT, Real Estate and Insurance Agency
710-711-712 SHOAFF BUILDING TELEPHONE 2331

JOCQUEL-SCHULZ CO.
PHONE 6050
Sackett Plaster Board. Hard Wall Plaster. Portland Cement

FISHACK, ELLENWOOD & CO.
401-413 CLINTON ST. Tel. 241
CEMENT
SEWER PIPE
PLASTER
LATH, ETC.

Henschen Earl E (Charlotte), stk buyer, h 2214 Crescent av.
" Edward (Carrie N), 2nd lieut Engine Co 7, h 514 Watkins.
" Ernest H (Louise), coremkr Bass', h 1010 E Jefferson.
" Fred W (Daisy), trav slsmn DeWald's, b 402 E Wayne.
" George H, hlpr Penn Co, b 2818 Hanna.
" Henry F (Catherine), baggagemn, h 2818 Hanna.
" Henry G (Helena), lab Penn Co, h 2233 Chestnut av.
" Henry W (Amelia), hlpr Hoffman Bros Co, h 1316 Huron.
" Herbert H, hlpr Penn Co, b 1010 E Jefferson.
" Nora M K, clk Ft W Drug Co, b 1010 E Jefferson.
" Samuel A, mach Wabash R R, b 2233 Chestnut av.
" Sarah B, clk G E Co, b 630 E Jefferson.
Hensel Charlotte, stripper Bayer's, b 923 E Lewis.
" Frank J (Agnes), hoseman Engine Co 4, h 1214 Oak.
" Peter (Minnie), h 1112 Cottage av.
" Ray W (Josephine), mach Cor Paper Co, h 919 Madison.
" Wm F (Mary), bench hd Bowser's, h 923 E Lewis.

The Auto Supply Company
EVERYTHING FOR THE AUTO, WHOLESALE AND RETAIL
122 Washington Blvd. West

Hensinger Daniel, drayman, b 202 1st.
" Floy, cash Penn Co Rest, h 449 Baker.
" Freeman E (Etta), mason, h 208 2nd.
" Robert, hlpr Ft W E Wks, b 449 Baker.
" Wm, cement wkr, b Lincoln Highway Hotel.
Hensler Pauline, opr Union Mfg Co, b 620 Sturgis.
Hensley Veda, nurse Hope Hospital, b same.
Henton Wm D (Bertha), printer Singmaster Ptg Co, h 607 Washington blvd E.
Hentzler Arthur, hlpr Horton Mfg Co, b 2504 Smith.
" Dora (wid Adam), h 2504 Smith.
" Henry, appr Cen Foun Co, b 2504 Smith.
" John, mach Horton Mfg Co, b 2504 Smith.
Henz Charles, lab Menefee's, b 1801 Gay.
" Fabian (Anna), lab Penn Co, h 1801 Gay.
Hepp Charles L (Flora), foreman Wabash, h 3016 Hoagland av.
Heppner, see also Hoeppner.
" Elizabeth, b 341 W DeWald.
Hera Vince, b 1016 Grant av.
Herber, see also Harber and Harper.
" Antoinette, sten W O T & P Co, b 2929 Central dr.

C. B. FITCH 213 SHOAFF BLDG. INSURANCE

Troy Laundry Co.
VACUUM CLEANING SERVICE
In all Its Branches
1711-1717 Calhoun St. Phone 6001

NIEZER & CO.
1308-1320 HAYDEN ST.
Phones 1416 and 550
Buyers and Shippers of
GRAIN, HAY,
SEEDS and STRAW

PLUMBING *and* HEATING SUPPLIES
THE P. & H. SUPPLY CO.
225-227 EAST COLUMBIA ST.

Herber Corley, hlpr Scherer Bkg Co, b 1227 E Wayne.
" Frank A (Katherine), car repr Penn Co, h 1423 E Lewis.
" Frederick E (Martha), cab bldr, h 1607 Washington blvd E.
" Gerhard, carp, b 1607 Washington blvd E.
" Gerhard P (Josephine), shoemkr 1331 Washington blvd E, h same.
" Henrietta (wid Valentine), h 2111 John.
" Irvin (Nora), fireman Penn Co, h 440 E DeWald.
" John F (Clara), carp, h 1116 Breck.
" Leo N, clk Bowser's, b 1331 Washington blvd E.
" Louis P (Marie C), grinder Ft W E Wks, h 444 E Taber.
" Marie, bkkpr H H Roose, b 1607 Washington blvd E.
" Oscar N, brakeman N P R R, b 1116 Breck.
" Wm F (Jessie), fireman Penn Co, h 1227 E Wayne.
Herbers Bernard (Mary), hlpr Penn Co, h 1429 Lillie.
" Catherine, wrapper R-N-M Co, b 1429 Lillie.
*Herbert Charles H, waiter The Anthony, r 450 Montgomery.

Whenever You See the Red Sign It's
Walsh & Co.
CALHOUN ST.
Before You Buy, Sell or Rent, Call on Us, or Call Phone 2476
GENERAL INSURANCE and REAL ESTATE

" Leo M, tel opr, b 122 E DeWald.
" Mary, stripper, b 2114 Hanna.
Herbst Aaron (Myrtle), supt Perrine Armstrong Co, h 1713 Simon.
" Elmer (Sadie), bartndr, h 802 W Jefferson.
" Fred, hlpr Ft W E Wks, b 2607 Hoagland av.
" Henry J (Edna), bkkpr Thieme Bros, h 1501 E Lewis.
" Mary C (wid Otto), h 1501 E Lewis.
" Wm (Elizabeth), lab, h 3701 Barr.
Herd, see also Hurd.
" Henry H (Lena), watchman Bowser's, h 2214 Smith.
Herderhorst Elsie, b 836 Hugh.
" Ernst (Sophia), car bldr Penn Co, h 836 Hugh.
Heredt Mary, student, b 2041 Calhoun.
Herford Mrs Ethel, cook, b 439 Baker.
Hergenrader Edna A, opr Emp Box Co, b 435 Bass.
" Edward, opr, b 435 Bass.
" Esther, opr Emp Box Co, b 435 Bass.
" Frank, cement wkr, b 435 Bass.
" Mrs Lavina, h 435 Bass.
Hergenrather, see also Harkenrider and Hergenroether.
" August J, ptr Anthony Ptg Co, b 1057 Swinney av.

TROY-AMERICAN DRY CLEANING COMPANY
SERVICE that Commends -:- Special Attention and Skill
PHONES 6002-6003
1810-1812 CALHOUN STREET

Smoke "GOLD SEAL"
5c CIGAR

SPECIFY MONARCH PAINT FOR YOUR WORK
100% PURE. It will stick and wear longest
Phones 149-150 Seavey Hardware Co. HARRISON and PEARL

HIGGINS FLY SCREENS
Diether Heating Co.
715 Maiden Lane Phone 2567

Hergenrather Bernadine, opr Ft W E Wks, b 1057 Swinney av.
" Elmer W (Viola), lino opr Journal-Gazette, h 1034 Swinney av.
" Joseph (Ellen A), mach hd, h 1057 Swinney av.
" Margaret (wid Joseph), b 1057 Swinney av.
Hergenroether Joseph E, clk G R & I, b 1414 Maumee av.
" Joseph H (Katherine) (Ehle & Hergenroether), h 1414 Maumee av.
" Louise, b 1414 Maumee av.
" Wm (Amelia), trav slsmn, h 134 Wallace.
Herman, see also Harmon, Hermann and Herrmann.
HERMAN ADOLPH (Thrasher & Herman), h 513 Madison, Tel 3639 Red.
" Della, b 523 E Jefferson.
" Elizabeth (wid John), h 1324 Boone.
" Ellis, driver P B Arnold, b N Clinton, (1).
" Jack D (Florence), carp, h 507 Lasselle.
" John L (Mabel M), trav Ft W E Wks, h 3932 Arlington av.
" Lewis S (Nellie E), inspr Trac Co, h 808 Grace av.
" Mary, b 523 E Jefferson.

Blank Books and Loose Leaf Ledgers MADE TO ORDER
Anthony Printing & Engraving Company
Calhoun and Superior Streets Phones 919-287

" Nicholas (Katherine), hlpr Penn Co, h 2024 Thomas.
Hermann Della, opr Union Mfg Co, b 523 E Jefferson.
" Ellis, appr P G Arnold Co, b St Joe rd.
" Henry F (Sophia), clk Nat'l Mill Sup Co, h 831 Madison.
" Hilda, student, b 1330 Anthony blvd.
" Mary, opr Union Mfg Co, b 523 E Jefferson.
Hermans Bertha M, stenogr Par Coop Co, b 233 E Butler.
" George A (Inez), mach Penn Co, h 412 E Taber.
" Grace E, stenogr, b 233 E Butler.
" Henry H (Margaret), shoes 1934 Calhoun, h 233 E Butler.
Hermeler Amelia, b 705 Lawton pl.
" Ernest F (Henrietta), h 705 Lawton pl.
" Henry F (Clara F), lab Hoffman Bros Co, h 718 Greeley.
" Sophia, b 616 Mechanic.
Hermen, see also Harmon, Herman and Herrmann.
" A, car repr Penn Co, b 2131 John.
" N, hlpr Penn Co, b 2024 Thomas.
Hermes Anna, opr Boss Mfg Co, b 2135 John.
" Bernard, hlpr Penn Co, b 2135 John.

P. R. Arnold Co.
Gas, Electric and Combination Fixtures
Gas and Electric Shades
Wholesale and Retail Electrical Supplies
211 EAST MAIN STREET
PHONE 317

Troy Laundry Co.
Modern Electric Equipment Service
Automatic Devices of the Latest Design
1711-1717 Calhoun St. Phone 6001

The Wildwood Lumber Company
410 Organ Avenue - - Telephone 6992

Home Supply Co. "SATISFACTO" COALS Phone 6030

Hermes Jacob (Margaret), lab Penn Co, h 2135 John.
" Jacob J, lab Penn Co, b 2135 John.
" Killian J, boilermkr Penn Co, b 2135 John.
" Margaret, opr Boss Mfg Co, b 2135 John.
" Peter J, foreman Penn Co, b 2135 John.
Herold, see Harold.
Herport Mary (wid John), h 426 Lasselle.
Herr Alois (Carrie), inspr Penn Co, h 2805 Barr.
" Charles, lab, b 2805 Barr.
" Charles A, mach Penn Co, h 2830 Lafayette.
" Frank A, clk P O, b 2830 Lafayette.
" Henry, appr A J Rolf, b 2805 Barr.
" Sarah (wid George), b 618 Lafayette.
" Theresa, h 2805 Barr.
Herres, see also Harries and Harris.
" Anna, opr Econ Glove Co, b 1238 Eliza.
" Charitas (wid Joseph), h 1238 Eliza.
" John, chauffeur, b 1238 Eliza.
" Mathias, lab Penn Co, h 2526 Euclid av.
" Mathias A, brakeman G R & I, b 2526 Euclid av.
" Peter J, blksmth, b 1238 Eliza.

When you think of Insurance think of
FEDERSPIEL 822 Clinton

Herrick Helen I, music studio 119 W Wayne, b 827 W DeWald.
" Marsden T (Mary S), clk Trac Co, h 2323 Broadway.
Herrin Jerry (Ella), foreman Gerding & Aumann, h 2721 Lafayette.
Herring Bonnie L, student, b 623 Holman.
" Charles M (May), hod carrier, h 819 High.
" Clark T (Minnie), h 126 Masterson av.
" Fredonia, student, b 126 Masterson av.
" Fremont, opr Cor Paper Co, b 126 Masterson av.
" John P (Eva A), condr Penn Co, h 908 W DeWald.
" Oliver J, hod carrier, b 1434 St Mary's av.
" Pauline, clk Wolf & Dessauer, b 126 Masterson av.
" Stuart, opr The Star, b 126 Masterson av.
" Wm C, collr, b 623 Holman.
" Wm S (Anna), clk Mont Cash Groc, h 623 Holman.
" Zachariah (Thankful), h 1434 St Mary's av.
Herrman, see also Harmon, Herman, Hermen and Herrmann.
" Henry (Ethel), electr engr Ft W E Wks, h 1332 W Jefferson.
" Henry W (Wayne Studio), r 128 Douglas av.

Regis Dry Cleaning Co. ORIGINAL FRENCH PROCESS NOT EXCELLED 1205 Calhoun St. Phone 2198
Thrasher & Herman Plumbers and Gas Fitters 712 BARR ST. TELEPHONE 547 FORT WAYNE, IND.
Geo. L. Ashley & Sons Rooms 420-421 Shoaff Bldg. Phone 2905
INSURANCE--Fire, Life, Accident and Health

J. S. FEDDICORD REAL ESTATE NO 919-20-21 SHOAFF BLDG. FORT WAYNE PHONE 357

Herrmann Emil, plbr Water Wks, h 2135 Smith.
" George (Sophia), grocer 1412 Anthony blvd, h 1330 same.
" George R, student, b 1330 Anthony blvd.
" Herbert, hlpr W K Mills, b 2930 Weisser Park av.
" John M (Mary), lab City, h 2930 Weisser Park av.
" Joseph (Catherine), hlpr Penn Co, h 1424 Anthony bd.
" Luella, student, b 2930 Weisser Park av.
Herrold, see also Herold.
" Edmund R, waiter, b 1401 Division.
" Victor A (Lena), slsmn Haffner's Star Bky, h 1401 Division.
Herron Clement, bartndr L Young, b 2425 Winter.
" Edgar T (Cassie), condr Trac Co, h 618 Prospect av.
Hersh, see also Hirsch and Hursh.
" Clinton L (Bertha), clk R M S, h 402 E Suttenfield.
Hershberger, see also Hirschberger.
" Albert, tkr Wabash R R, h 312 Melita.
" Mrs Lelia, milliner Dehm's, b 807 Washington blvd W.
" Mabel, dom 937 Crescent av.
" Otho (Lelia E), carp, h 807 Washington blvd W.

LINCOLN LIFE BLDG. Best Office Building for Service to Tenants
217 E. BERRY ST. FIREPROOF

" Tobias (Ellen), trav slsmn, h 312 Melita.
Hershey Drusilla, student, b 3714 Ramsey av.
" Mack C, express 120 W Superior, b same.
Hertwig Paul (Augusta), carpet weaver, h Central av, (14).
Hesemeyer Augusta, mndr W K Mills, b 515 Lavina av.
" Bertha, b 525 Lavina av.
" Henrietta (wid Henry), h 515 Lavina av.
" Louise, b 525 Lavina av.
Hesh Harley A (Ida), hlpr R-N-M Co, h 1322 Burgess.
Heskin Sarah, tchr I S for F M Y, b same.
Hesketh James G, chauffeur 2325 Fairfield av.
Hess Albert D (Mary), driver Pioneer, h 2426 Smith.
" Alton (Charlotte), brakeman N P R R, b 1324 Elm.
" Bertha, b 450 E Creighton av.
" Carl Z, bkkpr Bowser's, b 910 E Jefferson.
" Charles F (Anna), mach hd, h 2346 Gay.
" David, finisher Packard Co, b 723 Knitters av.
" Elmer E, hlpr Cor Paper Co, b 307 W Williams.
" Harriet E, trimmer, b 919 Washington blvd W.
" Harry (Elsie), dept mgr Grand Leader, h 1149 Lafayette.

EDMUNDS Electric, Plumbing, Heating
1019 Calhoun St. Tel. 262

The H. Pfeiffer & Son Co. Well and Cistern Pumps Steel Roofing and Siding 107-109 E. Columbia Street

Troy Laundry Co. Electric Hand Ironing .·. SERVICE Pioneer of Indiana
1711-1717 Calhoun St. Phone 6001

INSURANCE GUY J. GILBERT Phone 240 305 Lincoln Life Bldg.

Hess John (Nancy J), h 1238 Wefel.
" John (Marie), cabtmkr Packard's, b 2127 Alabama av.
" John W (Anna), hlpr Penn Co, h 438 Montgomery.
" Mrs Lottie, b 1324 Elm.
" Minnie, nurse Hope Hospital, b same.
" Philip J (Pauline), mach, h 450 E Creighton av.
" Ralph B, driver P Ofenloch, b 438 Montgomery.
" Rebecca (wid Jacob), h 441 E Lewis.
" Wm E (Emelie), foreman Ft W E Wks, h 725 High.
HESS WM J (Mary), Asst Postmaster and Sec'y Civil Service, h 1215 Huestis av.
*Hesse George, lab, b 1326 Lafayette.
Hessert Bernard (Susan), h 1816 Sinclair.
" Bernard (Margaret), contr, h 632 W Superior.
" Christ G (Edith), clk Trac Co, h 2216 California av.
" Edward G (Minnie), driver Engine Co 3, h 817 W Superior.
" Elmer, b 1816 Sinclair.
" Frank B, stereotyper News, b 632 W Superior.
" George (Sarah), hlpr Ft W E Wks, h 810 W Superior.

Fresh Daily, Pure, Clean and Wholesome. Always Wrapped. "Haffner's Potato-Loaf Bread" Haffner's Star Bakery

" John B (Lena), hlpr N P R R, h 417 Ross.
Hessler John (Celina), h 1313 E Wayne.
" Joseph (Sophia), mach W Gas Con Co, h 515 Fairmount place.
Heston Maude, knitter, r 505 W Main.
" Viola, knitter, r 505 W Main.
HETRICK JACOB A (Fannie) (Hetrick & Moses), h 938 Columbia av, Tel 1138.
" Mary E (wid Jacob), h 512 E Wayne.
HETRICK AND MOSES (J A Hetrick, Homer P Moses), Real Estate, Loans and Insurance, 514-516 Shoaff Bldg, Tel 479.
Hettinger Benjamin F, pkr He-Mi-La, b 417 Buchanan.
" Emanuel, b 816 Walnut.
" Wm F (Emma), pkr He-Mi-La, h 1503 Sherman.
Hettler Albert (Grace), mach Penn Co, b 541 Lasselle.
" Catharine (wid Christopher F), h 222 E DeWald.
" Harriet (wid Gottfried), h 606 Masterson av.
" Mary, b 1320 Hugh.
Hettmansperger Carl (Rose), ptr, h 3129 Calhoun.
" Philip (Ada S), h 1016 Fairfield av.
Hetzele, Martin, janitor, b 2620 Reed.

Regis Original French Dry Cleaning Company Service—Perfect 1205 Calhoun St. Phone 2198

FORT WAYNE LUMBER CO. 2027 Broadway Phone 6224

The Journal-Gazette FORT WAYNE'S LARGEST NEWSPAPER

Mill Work Ft. Wayne Builders Supply Co.
812-822 HAYDEN STREET PHONE 1511

Hetzner David (Effie), fireman High Sch, h 2129 John.
Heuer Bertha, milliner, b 2940 Weisser Park av.
" Emma, dressmkr, b 2940 Weisser Park av.
" Ernest F (Lena C), clk Penn Co, h 1209 Summit.
" Harry, boilermkr Eng Co, b Lake av, (14).
" Herman (Elizabeth), mldr Cen Foun Co, h 816 Francis.
" Lizetta (wid Ernest), h 1209 Summit.
" Sophia (wid Martin), b Lake av, (14).
" Sophia (wid Wm), h 2940 Weisser Park av.
" Wm H (Minnie), hlpr, h 2807 Weisser Park av.
Hewen Earl J (Daisy F), mason, h 326 W Superior.
HEWITT C COLBY, District Manager Indiana Inspection Bureau, 809-810 Shoaff Bldg, Tel 2642, h 601 W Wayne, Tel 318.
" Harry, truckman, b Lake av, (14).
" Henry M (Mary E), brakeman, h 1905 Weisser Pk av.
" Marshall (Sarah), lab, h 1903 Weisser Park av.
" Walter S (Mary), hlpr Pro Elec Sup Co, h 913 Ewing.
Hey, see also Hay.
" Louis E (Dessie), lab, h 1311 Wabash av.
Heyden, see also Hayden.

Olds Coal Co., Highest Grades of Domestic Fuels
Try Our ANTHRACITE COAL. Everybody Likes It.
Phone 6034 SAND, GRAVEL and STONE Yards { 310 to 320 Murray St. 301 to 315 Wallace St.

" Thea A, winder Ft W E Wks, b 816 Lavina av.
" Velma L, winder Ft W E Wks, b 816 Lavina av.
Heyer George, b 929 3rd.
" Joseph, cigarmkr, b 703 Edgewater av.
" Samuel, cigar mnfr 610 Lafayette, r same.
Heyman Anna M, tchr S Wayne Sch, b 1816 Calhoun.
" A F (Nellie), grain 11 N Am bldg, b 1816 Calhoun.
" Catharine (wid Philip), h 1816 Calhoun.
" Edward A (Emma) (E A Heyman & Co), h 519 E Wayne.
" E A & Co (E A Heyman), brokers 11 N Am bldg.
" Juanita, b 1816 Calhoun.
" Philip H (Nellie M), mgr Mut Motor Service Co, h 235 E Jefferson.
Hiatt Charles (Hazel), h 415 W Butler.
Hibbins George A (Marguerite), clk Mossman Yarnelle Co, h 2425 Webster.
" John W, slsmn, b 1239 Swinney av.
" Thomas H (Rosette), tinner Penn Co, h 1239 Swinney.
" Walter L, appr Ft W E Wks, b 1239 Swinney av.
Hibler Amos A, b 1825 Meridian.
" Mary (wid Anthony), h 3043 Lafayette.

Fort Wayne Plumbing & Heating Co. E. F. OELSCHLAEGER, Mgr. Phone 3107 1007 Harrison St.

Troy Laundry Co. Sanitary SERVICE Fire and Germ Proof Building 1711-1717 Calhoun St. Phone 6001

FOX BROS. & CO. 923-5-7-9-931 CALHOUN STREET
COMPLETE HOUSE FURNISHERS

UNION CENTRAL LIFE
821-822-823-824-825 Shoaff Building
W. P. HART, General Agent
Pays the largest dividends to policy-holders of any company in the world.
Phone 2014

Hibler Bernard A, b 3033 Lafayette.
" Della, b 1431 Spy Run av.
" Florence, opr W P Gds Co, b 1825 Meridian.
" Forest G, mach Am Rd Mach Co, b 1825 Meridian.
" Harry E (Georgia), mach, h 1431 Spy Run av.
" Henry G (Lena), blksmth Wabash, h 3033 Lafayette.
" Homer M, appr Wabash R R, b 1825 Meridian.
" Howard M, hlpr Wabash R R, b 1825 Meridian.
" Michael (Amanda), h 1825 Meridian.
Hickey Wm E (Mamie), mach hd Penn Co, h 363 Baker.
Hickman Allen V (Laura), cutter, h 1133 Jones.
" Arthur R (Ruth), slsmn, b 1230 Francis.
" Edward A (Clara), asmblr Van Arnam Mfg Co, h 635 Putnam.
" Ellsworth (Hilda), clk Weil Bros, h 1221 Wilt.
" Emma J (wid John W), b 1308 Scott av.
" Frank E (Edith), toolmkr, h 1211 Huestis av.
" Howard G (Carrie), hlpr Van Arnam Mfg Co, h 1315 Huestis av.
" John C (Catherine), driver, h 1315 Huestis av.
" Louis J (Alma), mach Ft W Elev Wks, h 1315 Huestis.

VICTROLAS MODERATE PAYMENTS
$15 $25 $50 $75 $100 $150 $200
PACKARD MUSIC HOUSE 930 CALHOUN

" Mary N (wid Daniel), b 1609 Sherman.
" Ralph A, drftsmn, b 1315 Huestis av.
Hicks Arthur W (Alice), condr Penn Co, h 2728 Thomas.
" Blanche (wid Fred), b 2526 Anthony blvd.
" Clarence R (Estella), ins agt, h 305 Masterson av.
" Mrs Cora, b 845 Wagner.
" Ella D (wid Darius), h 913 Webster.
" J, driver Pioneer Coal Co, b 437 Holman.
" J W, fireman N P R R, r 1417 Boone.
" Minnie E, b 913 Webster.
" Nellie F, b 913 Webster.
" Nettie (wid Daniel), h 507 E Jefferson.
" Ralph L, hlpr W N U, b 507 E Jefferson.
Hiestand Mrs Fay, laundress, b 1415 Custer.
Higgins Charles K (Minnie), motormn, h 2224 Alabama.
" Edward J (Nellie), slsmn Ind Coop Co, h 810 Wildwood av.
" Ella S (wid C R), b 9 White apts.
HIGGINS FLY SCREEN CO, Diether Heating Co Agents, 715-719 Maiden Lane, Tel 2567 (see left top lines).
" Fred D, mgr L C Smith & Bros Co, r 435 W Berry.
" Laura E, clk Rurode's, b 2224 Alabama av.

TROY-AMERICAN DRY CLEANING CO.
All Modern Equipment for Handling Every Variety of Cleaning and Dyeing
1810-1812 CALHOUN STREET
PHONES 6002-6003

"THE OLD RELIABLE" The Emporium
LOANS MONEY ON DIAMONDS, WATCHES AND VALUABLES
ESTABLISHED 1876

SHRYOCK AUTO COMPANY
Phone 290 - 709-15 Clay St.
Repairing, Repainting and Body Building. The Best Equipped Shops in Northern Indiana

Both Phones 135 **KRUDOP** Corner Francis & Hayden
COAL AND LUMBER

Higgins Lula, inspr Ft W E Wks, b 1022 Barr.
" Margaret A (wid Frank P), h 429 E Jefferson.
" Margaret J, b 429 E Jefferson.
" Sampson, lab Ind Ltg Co, b 612 High.
Higgs Artemus, musician, h 1916 Barr.
" Sarah (wid Martin), b 1916 Barr.
High Elizabeth (wid Enoch), b 819 Washington blvd E.
" Joseph D, lab Perrine-Armstrong Co, r 711 Barr.
" School, Barr between Lewis and Montgomery.
" School (old), n s Wayne bet Calhoun and Clinton.
Highland Frank A, mach, b 1730 Maumee av.
Highwarden John (Margaret), lab, h 1714 Clinton.
HILBISH WM L (Pearl), Practical Plumber, Steam and Hot Water Heating, Electrical Wiring and Supplies, 2112 Calhoun, h Same, Tel 6331.
Hilbrecht Henry (Anna), chief Fire Dept, h 401 Old Ft pl.
" Louisa, h 824 W Jefferson.
Hild Caroline (wid Henry), b 1027 Washington blvd E.
Hildebrand, see also Hillenbrand.
" August (Lizetta), lab, h Abbott, (12).
" Charles (Lena), hlpr Bursley's, h 1326 Charlotte av.

Osteopathy DR. JOHNSTON
DISEASES CURED
Res. Home Phone 6534. Office 1529. 4th Floor Shoaff Bldg. (Licensed)

" Frank H (Maude), tailor, h 314 Washington blvd W.
" Fred (Minnie), carp, h Hofer av and Goshen.
" Fred W (Nellie M), tmstr, h 830 Washington blvd W.
" Harry, collr Ft W Ptg Co, b 314 Washington blvd W.
" Henry (Sophia), woodwkr, b Abbott, (12).
" Wm (Lydia), h Lima rd, (3).
" Henry E (Minnie), mach, h 327 Randolph.
Hildebrandt Ethel, opr Ft W Box Co, b 1710 Broadway.
" Frieda J, opr G E Co, b 1710 Broadway.
" Henry A (Emma), clk Pfeiffer Hdwe Co, h 2222 Wells.
" Quincy N (Nancy E), carp, h 1710 Broadway.
" Thomas A, mach hd, b 1710 Broadway.
Hildinger Herman G, blksmth, b 2717 McDonald.
" Jacob F (Mabel), mach hd, h 2105 Roy.
" John J (Elizabeth), lab Penn Co, h 2717 McDonald.
" Wm H, baseball player, b 2717 McDonald.
Hildy Wm J, lab Coppock's b 1909 Bequette.
Hiler Harry G (Jessie), collr Sentinel, h 2635 Fox av.
Hilgeman Carl F (Fairy), drftsmn Ft W E Wks, h 846 W DeWald.
" Elsie M, jnr Cor Paper Co, b 2707 Broadway.

C. A. RASTETTER, Real Estate 131 E. BERRY
FARMS AND CITY PROPERTY
House 7163 Red
Office Phone 366

Troy Laundry Co.
SERVICE: WET WASHING, ROUGH DRY, FLAT WORK, FAMILY AND INDIVIDUAL BUNDLE
Phone 6001
1711-1717 Calhoun St.

BEAUTIFY YOUR HOMES
Call OLIVER S. JONES
Phone 6577 PAINTER & DECORATOR 120 E. Leith St.

HETRICK & MOSES REAL ESTATE
514 SHOAFF BLDG. Phone 479
Residence Phones 1138 .·. 1370 GENERAL INSURANCE
SEE US BEFORE YOU BUY, SELL OR RENT

Hilgeman Ernest R (Lisette F), car inspr Wabash, h 2707 Broadway.
" Frank H (Sarah) (Hilgeman & Schaaf), h 3121 Fairfield av.
" Fred R (Elenora), mach Penn Co, b 1412 E Wayne.
" Henry, b 122 Wallace.
" John F (Tena), hoseman Engine Co 4, h 1107 Maumee.
" Wm R, lab Wabash R R, b 2707 Broadway.
HILGEMAN & SCHAAF (Frank H Hilgeman, Albert H Schaaf), Real Estate, 4 North American Bldg, Tel 606.
Hilgemann Chester F, winter Ft W E Wks, b 505 Walnut.
" Fred G (Louise W), asmblr, h 505 Walnut.
" Fred H, b 2505 Hanna.
" Fred H (Blanche), foreman Penn Co, h 2505 Hanna.
" Fred W. carp, h 1231 Washington blvd E.
" Gertrude E, stenogr Per Bis Co, b 528 E Wayne.
" Gustave F (Marie), contr, h 1807 Washington blvd E.
HILGEMANN HARRY H (Minnie), Lawyer and Prosecuting Attorney, 604-608 People's Trust Bldg, Tel 373, h 1124 Ewing, Tel 1346 Blue.
" Henry (Anna), contr 528 E Wayne, h same.

Hauling and Hoisting Heavy Machinery and Pianos
BROWN TRUCKING CO.
125 W. COLUMBIA .·. .·. PHONE 78

" Jacob W, b 1807 Washington blvd E.
" Luella, b 528 E Wayne.
" Rosetta F (wid Henry F), b 1124 Ewing.
" Sophia F, opr W K Mills, b 1231 Washington blvd E.
" Victor H (Pauline), dentist 20-21 N Am bldg, h 720 Kinnaird.
Hilgendorff Edward J, b 1621 Washington blvd E.
" George A, plstr, b 1621 Washington blvd E.
" Josephine H, opr, b 1621 Washington blvd E.
Hilger Henry B (Julia), mach, h 2301 Wayne Trace.
Hilker Anthony H (Mary), foreman Hilker Bros, h 912 Hugh.
" Arthur (Margaret), chauffeur, h 1506 N Harrison.
" Bernadette, transfer W K Mills, b 416 Huffman.
" Bros (Charles F and Frank C), lumber, cor Erie and Schick.
" Carl, hlpr Hilker Bros, b 901 Erie.
" Caroline (wid Charles A), h 2609 John.
" Charles C (Mary), lab Penn Co, h 912 Eckart.
" Charles F (Cleo), asmblr Bowser's, h 2937 Weisser Pk.
" Charles F (Helena) (Hilker Bros), h 901 Erie.
" Charles W (Eva), clk, h 1333 Jackson.

TROY-AMERICAN DRY CLEANING COMPANY
SERVICE Thoroughly Efficient -:- Dust Proof Receptical and Motor Delivery
1810-1812 CALHOUN STREET PHONES 6002-6003

R. PARKER SMITH Real Estate Farms and City Property
Office Phone 2615 House Phone 6225 422-424 Shoaff Bldg.

Wm. Carter & Sons Dealers in FURNACES Mantels and Tile Work
423 Old Fort Place Telephone 431

Protect Your Boilers with the Star Compound
209-211 East Columbia Street
PHONE 2332
National Mill Supply Co.

Hilker Clara, b 1510 Maumee av.
" Della, transfer W K Mills, b 416 Huffman.
" Edward, mssngr Penn Co, b 416 Huffman.
" Edward F (Dora), knitter W K Mills, b 715 Canal.
" Eliza (wid Carl), h 1161 Francis.
" Frank C (Katherine) (Hilker Bros), h 1510 Maumee.
" Frank C, student, b 1510 Maumee av.
" Fred H (Ruby), engr N P R R, h 1136 Wilt.
" George H, bkkpr Hilker Bros, b 901 Erie.
" Henry G (Essie), condr, h 2602 Weisser Park av.
" Herman, mason, b 416 Huffman.
" Herman O (Henrietta), brakeman, h 2525 John.
" Irene, b 912 Eckart.
" John C (Alice), foreman Hilker Bros, h 2213 Crescent.
" Joseph P (Mary), clk H D Halstein, h 708 Putnam.
" Mary M (wid Herman), h 1319 Summit.
" Nora, transfer W K Mills, b 808 Colerick.
" Wilhelmina M (wid Herman), h 418 Huffman.
" Wm C (Mary), mldr Menefee's, h 808 Colerick.
" Wm E, collr Ind Furn Co, b 642 Greeley.
" Wm F, inspr City, h 642 Greeley.

The Seelberg Store
126 E. BERRY ST. SMART CLOTHES for WOMEN BET. CALHOUN ST. AND POST OFFICE
Telephone 2609

Hill Mrs Alva J, b 1117 Cottage av.
" Arch C (Leo), tmstr, h 2114 Nelson.
" Barbara (wid Valentine), b 731 Walnut.
" Benj F (Charline), driver Con Ice Co, h 1320 Cass.
" Bessie, h 120 Eureka av.
" Carl W (Jennie), knitter W K Mills, h 712 Ewing.
" Mrs Cora, h 1125 Ohio.
" Dexter, b 1614 W Main.
" Edward J knitter W K Mills, b 1125 Franklin av.
" Edward M, asmblr Packard Co, b 826 Union.
" Elizabeth, opr Foster's, b 2320 Miner.
" Mrs Elenore A, dressmkr, h 420 Washington blvd W.
" Ely P (Ida M), lab, h 2114 Nelson.
" Ernest C, knitter W K Mills, b 1125 Franklin av.
" Frank H (Ida), clk Wolf & Dessauer, h 505 4th.
" Henry, lab Rastetter's, b 1413 Broadway.
" Henry E (Ada), hat renovator, h Emma av.
" John D (Ella), contr 1421 Sherman, h same.
" John M (Rose), foreman Penn Co, h 341 Baker.
" John S (May), patrolman, h 632 Cherry.
" Louis H (Mary G), carp, h 1125 Franklin av.

WM. J. DELL, PLUMBING and HEATING
2202 Hanna Street
Phone 2402

Troy Laundry Co.
VACUUM CLEANING SERVICE
In all Its Branches
1711-1717 Calhoun St. Phone 6001

J. J. VOORS COAL COMPANY
Bituminous & Anthracite Coal, Wood- Kindling, Charcoal
Cor. Jackson and Nickel Plate R. R. Tel. 2209

Trunks, Traveling Bags, Suit Cases:
SAMPLE TRUNKS AND CASES A SPECIALTY
827 CALHOUN ST. Phone 2603

Hill Madeline M, opr WK Mills, b 1822 Fairfield av.
" Mandevill E, hlpr Packard's, b 826 Union.
" Martin S (Nancy), carp Penn Co, h 2625 Lillie.
" Milo W. lab, b 1205 Burgess.
" Minnie, mender W K Mills, b 636 4th.
" Otis R, supt Trac Co, b 1203 W Jefferson.
" Pauline M, transfer W K Mills, b 2114 Nelson.
" Rev Titus M (Maude), pastor Trinity M E Church, h 1514 Cass.
" Walter A, clk W K Mills, b 1919 W Main.
" Warren (Nellie), tkr Klinger Tkg Co, h 337 Nussbaum av.
" Wm, lab, b 330 Montgomery.
" Wm W (Mary H). h 1424 W Main.
" Williard D (Mary), lab, h 1205 Burgess.
Hille August (Carrie) (Grotholtman & Co), h 949 Liberty.
" Henry, b 1405 Swinney Park pl.
" Henry C (Louise W), solr, h 1241 Scott av.
" Henry J (Meta), baggagemaster N P R R, h 1236 Wall.
" Herman, hlpr Ft W E Wks, b 2008 Riedmiller av.
" Herman C (Caroline), cement wkr, h 934 Home av.

MEIGS EYESIGHT SPECIALIST
When your Glasses break,
We speed the fixing--
1012 Calhoun St. ∴ Lyric Theatre Building

" John F, b 2008 Riedmiller av.
" Meta, nurse b 1236 Wall.
" Richard, b 1236 Wall.
" Wm H (Carolina M), oil, h 1205 Maple av.
" Wm H (Louise), carp, h 2008 Riedmiller av.
Hilleke, see also Heliker.
" Catherine E, dom, b 707 Walnut.
" Frank A (Myrtle), clk Penn Co, h 620 Hendricks.
" Henry K (Helena), boilermkr, h 618 Hendricks.
" Joseph H, clk, b 618 Hendricks.
Hillerman Harriet R, b 1115 E Lewis.
" Wm W, b 1115 E Lewis.
Hillig Ervin (Charlotte), barber, h 2454 Gay.
Hilliker, see also Heliker.
" Mrs Mary, b 1163 Harmar.
Hillinger Jacob (Mabel), mach hd Van Arnam Mfg Co, h 2105 Roy.
Hillman John G, dept mgr, h 820 Washington blvd W.
" Marie, dom 521 Buchanan.
Hills Frank K (Bertha), clk, h 1031 E Wayne.
" Leslie W (Jennie), notions 109 E Main, h 715 W Superior.

TROY-AMERICAN DRY CLEANING COMPANY
PHONES 6002-6003
SERVICE that Commends -:- Special Attention and Skill
1810-1812 CALHOUN STREET

Your income may be cut off by disability at any time—WHAT THEN?
Commonwealth Casualty Co., Philadelphia, Pa.
ERMIN C. UNGEMACH, Manager
509-511 PEOPLES TRUST BLDG. PHONE 1589

WM. KAOUGH COAL CO.
COAL WHOLESALE AND RETAIL Tel. 502
Wells and L. S. & M. S. Ry.

Distributors of Electrical Supplies
The Protective Electrical Supply Co.
130-132 West Columbia St. Telephone 1977

Hillyer J Milton (Lorinda), stamstr Trac Co, h 2150 Fox.
Hilsmier Dora, b 702 Lawton pl.
" Edward, driver, b 702 Lawton pl.
" Henry (Mary), hlpr R-N-M Co, h 702 Lawton pl.
" John M (Emma), inspr Ft W E Wks, h 723 Madison.
Hilt Fred, harnessmkr 612 Clinton, h 130 Baker.
" John (Frances), plbr W J Dell, h 601 Holman.
" Ricka, b 130 Baker.
Hiltebrand, see Hildebrand.
" Sarah A, nurse Orphans' Home, b 2658 Fox av.
Himbert Christine (wid John M), h 2316 Winter.
" Christine T, sten M W Fitch & Sons, b 2316 Winter.
" Helen, opr Boss Mfg Co, b 2316 Winter.
" Lena (wid John), b 1630 Fletcher av.
" Loretta, opr Boss Mfg Co, b 2316 Winter.
" Louise, pkr R-N-M Co, b 1613 Washington blvd E.
Himelstein Hiram, clk, b 830 E Wayne.
" Mendel (Gedel). grocer 836 E Wayne, h 830 same.
Hinderer Charles H (Lillie), lab, h 820 Putnam.
" Fred (Christine), lab R-N-M Co, h 2209 Reed.
" George H, tinner Seavey's, b 2209 Reed.

HOUSE OF QUALITY **G. W. Gates & Co.** "THE CLOAK HOUSE"
122 TO 124 W. BERRY ST. PHONE 3655
Greatest Selection of Styles, at all times, at Reasonable Prices, has made this store in a few month's
FORT WAYNE'S GREATEST DISTRIBUTOR OF READY-TO-WEAR

" Henrietta, pkr Sherman-White, b 2209 Reed.
" Jacob C, tinner Seavey's, b 2209 Reed.
" Laura, nurse Luth Hospital, b same.
Hindle Edwin W (Carrie), condr N P, h 409 Greenwood.
" Jane C (wid Henry), b 409 Greenwood av.
Hindman Lee R (Antoinette), disp Trac Co, h 427 4th.
" Ross A, electr Ft W E Wks, b 1214 W Jefferson.
" Thomas J (Laura), h 1214 W Jefferson.
Hindmarch John jr, appr Rolling Mill, b 2011 Broadway.
" John D (Amelia K), ironwkr, h 2011 Broadway.
Hinds Sherwood (Mary), mech Bowser's, h 2526 Webster.
Hindsley Joseph F (Esther), repr Int Harv Co, h 339 W Jefferson.
Hines Dorsey F, repr Ft W E Wks, b 806 W DeWald.
" Edward F, tester Ft W E Wks, b 1507 Wall.
" Ernest R (Margaret), shoemkr 1163 Ohio, h 3201 Oliver.
" Gertrude, b 1507 Wall.
" Grace N, stenogr Ft W E Wks, b 806 W DeWald.
" John, plbr 305 Mechanic, h same.
" John S, plbr, h 302 Mechanic.
" Leo G, ckr Ft W E Wks, b 806 W DeWald.
" Louis H (Edith L), driver Jewel Tea, h 2508 Miner.

Banner Laundering Co. 425-431 E. Columbia Street Phone No. 165

Troy Laundry Co. *Modern Electric Equipment Service* Automatic Devices of the Latest Design 1711-1717 Calhoun St. Phone 6001

M. F. KAAG & SONS 105 EAST COLUMBIA STREET
Sell SILVERWARE AND CUTLERY

Always in Perfect Condition---The Hupmobile
RANDALL AUTO SALES COR. Tel. 311 120 Washington Blvd. West

Hines Marie E, opr Dudlo Mfg Co, b 1507 Wall.
" Mary M (wid George), h 1507 Wall.
" Sarah (wid Adolphus J), opr Banner Laun, h 1820 Clay.
" Thelma W, milliner, b 806 W DeWald.
" Wilbur L (Clara A), paper clnr, h 2802 S Wayne av.
Hinkle Harry H (Frieda), chemist Bowser's, h 1515 E Pontiac.
" John H, farm hd, b (6).
" J Ernest (Wilhelmina), saloon 207 W Main, h 638 Runnion av.
Hinkley Vivian, student, b 818 Union.
Hinton Alice F, b 134 Baker.
" Chester J, b 1516 Calhoun.
" F M (Goldie), riveter Bowser's, h 2201 Gay.
" Glenn S (Nora), riveter Bowser's, h 1925 Hanna.
" John C (Anna J), propr Hinton's Restaurant, h 1516 Calhoun.
" Lucile A, b 1516 Calhoun.
" Verna C, b 1516 Calhoun.
" Walter H (Alta), grocer 1208 State blvd, h same.

We Furnish The Home on Easy Payments
PICKARD HOUSE FURNISHING CO.
112 AND 114 EAST COLUMBIA ST
Store only ONE SQUARE north and a FEW FEET east from the TRANSFER CORNER

Hinton's Restaurant, J C Hinton propr, 1516 Calhoun.
Hintz Emil J, clk Per Bis Co, b 938 Erie.
Hinz Charles (Henrietta), mldr Menefee's, h 2407 Smith.
Hipkins David, janitor Ft W Ptg Co, b 127 W Lewis.
" Floyd R (May), stkmn Ft W Ptg Co, h 937 Cottage av.
" Ralph C (Goldie L), contr 820 Erie, h same.
Hipp Andrew (Catherine) (Hipp & Duffner), h 1602 Wells.
" & Duffner (A Hipp and C Duffner), grocers 1602 Wells.
Hippenhamer Clarence (Rosella), carp, h 1721 Oakland.
" John W (Rose E), slsmn, h 120 E Pontiac.
Hipple James C (Catherine D), supt G E Co, h 3138 Fairfield av.
Hippodrome Theatre, O E Wobrock propr, 112 W Main.
Hipshire James, driver, b 315 Brandriff.
Hire Benton H (Georgia), condr N P, h 701 Runnion av.
" Clifford, driver E A Orr, h 624 Calhoun.
" Cora, cigarmkr, b 624 Calhoun.
" Harry E (Nellie M), asmblr, h 802 W Jefferson.
" Josephine, nurse Hope Hospital, b same.

Regis Dry Cleaning Co. ORIGINAL FRENCH PROCESS NOT EXCELLED 1205 Calhoun St. Phone 2198
CHAS. D. NOLAN, Real Estate GENERAL INSURANCE Before you buy, sell or rent, call PHONES 1553-1625 Lincoln Life Bldg. Suites 404-405
HOFFMAN BROS. CO. 800 WEST MAIN ST.
HARDWOOD LUMBER AND VENEERS

PUBLIC LIBRARY FORT WAYNE, IND.

JACOBS' MUSIC HOUSE
1021-1023 Calhoun Street Tel. 624

Hire Russel (Nellie), presser Troy, h 322 W Jefferson.
" Susan E (wid Elias), b 613 Wagner.
" Walter, waiter, b 624 Calhoun.
Hirons Clarence, clk, b 1203 Lake av.
" Hugh B, clk Patterson & Fletcher, b 1203 Lake av.
" John E (Clara E), contr 3219 Harrison, h same.
" Otis A (Edna), clk Patterson & Fletcher, h 1719 St Mary's av.
Hirsch, see also Hursh.
" Emil, hostler C J Ulmer, b 318 E Main.
" Stanton P (Susan G), com'l engr, h 1125 W Jefferson.
Hirschberger, see also Hershberger.
" Fred G (Gladys), cigarmkr, h 1308 Calhoun.
" Joseph C (Abbie), cigarmkr, h 802 Barr.
Hirschfelder Anna, inspr W K Mills, b 720 E Wayne.
" Caroline (wid Michael), h 720 E Wayne.
" Clara, b 1024 E Wayne.
" Edna, stenogr Ft W E Wks, b 1325 Hanna.
" Henry (Sadie), contr, h 712 E Lewis.
" Joseph A (Luella), boilermkr Penn Co, h 1325 Hanna.
" Lawrence L (Anna), plumber, h 1026 E Wayne.

Fort Wayne Outfitters Co.
You Furnish the Girl
We Furnish the House
129 EAST BERRY
726 CLINTON ST.
TELEPHONE - - 1641

" Mary, inspr W K Mills, b 720 E Wayne.
" Theresa, opr W K Mills, b 720 E Wayne.
Hirschmann August J (Emma), drftsmn, h 3304 Lafayette.
" Charles, chkmn Penn Co, b 3225 Victoria av.
" Ferba, transfer W K Mills, b 2438 Smith.
" John G, cabtmkr Packard Co, h 3225 Victoria av.
" Mina, nurse, b 3225 Victoria av.
Hirschy Albert C (Martha), clk Penn Co, h 508 E Berry.
" Menno S, clk Nat'l Mill Sup Co, b 517 Wildwood av.
" Meta, student B T School, b same.
Hirsh Henry, b 319 W Jefferson.
" Virginia, b 507 W Main.
Hiser, see also Heiser, Hizer and Hyser.
" Clem C, slsmn North Side Sales Co, b 315 4th.
" David F, singer W K Mills, b 1823 High.
" Dorothy, mender W K Mills, b 1823 High.
" Forrest J, cigar dlr 116 W Main, b 315 4th.
" George D (Maud), real est, h 315 4th.
" Mabel L, tchr European Sch of Music, b 335 W De-Wald.
" Nina F, transfer W K Mills, b 1823 High.
" Russell W, singer W K Mills, b 1823 High.

C. C. Schlatter & Co. Builders' Hardware
202-206 East Columbia

Troy Laundry Co.
Electric Hand Ironing ∴ SERVICE
Pioneer of Indiana
1711-1717 Calhoun St. Phone 6001

Schone & Ankenbruck UNDERTAKERS AND EMBALMERS
N W. COR. BARR AND BERRY STS. PHONE 377

ALBERT TOMKINSON 111 Montgomery St. Phones { Store, 205 Residence, 6261
Dealer in PLUMBERS', STEAM AND GAS FITTERS' SUPPLIES

Hiser Ruth J, b 335 W DeWald.
" Samuel A (Anna), engr G R & I, h 335 W DeWald.
" Wm A (Hattie), crater, h 1823 High.
Hisey Alma, h 617 Harrison.
" Marie, waitress Colonial, b 617 Harrison.
Hislop, see also Haslup.
" H W, mldr Deister Mach Co, b 2505 New Haven av.
Hiss Aloysius A, brakeman Penn Co, b 121 Masterson av.
Hitchens Mary L (wid Sidney), b 936 E Wayne.
Hitchings Burwell, driver Per Bis Co, r 314 W Williams.
Hite, see also Heid and Heit.
" Charles A (Grace I), disp Penn Co, h 3020 Harrison.
" James A (Catherine), janitor, h 1018 Jackson.
" Samuel H (Anna), elev opr Packard Co, h 2905 Calhoun.
" Willis D, slsmn Olds Coal Co, b 2905 Calhoun.
Hitner Mrs Minnie A, cook County Farm.
Hitt Warren C, office mgr Burroughs Add Mach Co, b 1011 Jackson.
Hitzeman Charles F (Cora), lineman, h 1030 W Jefferson.
" Charles F (Blanche), clk, h 1802 Spy Run av.

WOLF & ESSAUER

" Emma F (wid Christian), h 1122 Washington blvd W.
" George (Christine), dry gds 1033 Maumee av, h 1140 Summit.
" Helen, milliner Rurode's, b 1228 Stophlet.
" Lillian, clk, b 1140 Summit.
" Malinda (Bradtmiller & Hitzeman), b 1140 Summit.
HITZEMAN WALTER C, Sec and Treas The Edmunds Electric Construction Co, b 1122 Washington Blvd W.
" Wm F, grocer 1035 Maumee av, b 1140 Summit.
Hitzemann Alvin, foreman W K Mills, b 619 Runnion av.
" Carl F (Lulu), tailor Hitzemann & Son, h 1014 Wilt.
" Chester G, tailor G Hitzemann & Son, b 1228 Stophlet.
" Ernest F (Louise), fnshr Packard's, h 1212 Huestis av.
" Fred J (Louise) (G Hitzemann & Son), h 1228 Stophlet.
" F Wm, teller Old Nat'l Bank, h (5).
" Gottlieb H (Elizabeth) (G Hitzemann & Son), h 911 Wilt.
" Gustave L (Lillian), mach Kunkle's, h 2715 Hoagland.
" G & Son (G H and F J), tailors 1111 Broadway.
" Helen J, milliner Rurode's, b 1228 Stophlet.
" Henry C (Lena), propr Hitzemann Sewing Machine Co, h 1220 Stophlet.

Regis Original French Dry Cleaning Company Service—Perfect 1205 Calhoun St. Phone 2198

D. C. STOUT Real Estate and Insurance Agency 710-711-712 Shoaff Building TELEPHONE 2331

JOCQUEL-SCHULZ CO. PHONE 6050 Ready Roofing, Asphalt, Shingles and Tile

FISHACK, ELLENWOOD & CO.
401-413 CLINTON ST. Tel. 241
CEMENT
SEWER PIPE
PLASTER
LATH, ETC.

HITZEMANN HENRY C SEWING MACHINE CO, H C Hitzemann Propr, Domestic, New Home and White Sewing Machines, Bicycles and Sundries, 8 Arcade, Tel 2480.
" Herman W (Bertha), foreman Packard Co, h 1327 Scott av.
" Minnie L, b 3110 Fairfield av.
" Paul W, bkkpr E C Ungemach, b 1212 Huestis av.
Hively, see Hevely.
Hixson Raymond, waiter, b 819 Fairfield av.
Hizer Jefferson L (Marie), brakeman, h 1834 Hanna.
Hoadley Angeline (wid Erastus), h 165 E Leith.
" Anna, b 927 W DeWald.
" Emma (wid James), h 1412 Franklin av.
" May E, smstrs Wolf & Dessauer, b 165 E Leith.
" Myrtle, dom, b 1412 Franklin av.
Hoagland Apartments, 350 W Berry.
" School, cor Hoagland and Butler.
Hobbs Charles I (Ellen D), lab, h 2936 Broadway.
" Charles S (Mary), foreman Van Arnam Mfg Co, h 1020 Schick.

TRY THE AUTO SUPPLY CO.
FOR TIRES AND VULCANIZING
122 WASHINGTON BLVD. WEST

" Frank H (Florence E), hlpr Wabash, h 2333 Broadway.
" Homer H (Emma), lab Coppock's, h 1720 3rd.
" Ivan C, appr Ft W E Wks, b 2936 Broadway.
" Jacob R, sec hd Penn Co, b 2012 Weisser Park av.
" Julia A (wid Reuben), h 17 Arcade bldg.
" Leona A, opr Ft W E Wks, b 2936 Broadway.
" Roscoe C (Frances), foreman W K Mills, h 29 Portage av.
" Wm G (Mildred E), janitor Court House, h 2128 Parnell av.
" Wm O, pkr Craig Bis Co, b 2128 Parnell av.
" Willis N, clk, b 2128 Parnell av.
Hoben Edward J, appr Penn Co, b 2122 Bowser av.
" Goldie M, opr Econ Glov Co, b 2122 Bowser av.
" James (Rosa), fitter Ind Ltg Co, h 2122 Bowser av.
" Mabel, b 2404 Chestnut av.
" Marie, b 2122 Bowser av.
Hoblet Basil, lab Per Bis Co, b 1211 Taylor.
Hobrock August C, solr City Ltg Wks, b 305 E Jefferson.
" Carl L (Louise), order dept Bowser's, h 334 E Woodland av.

C. B. FITCH 213 SHOAFF BLDG. INSURANCE

Troy Laundry Co.
Sanitary SERVICE
Fire and Germ Proof Building
1711-1717 Calhoun St. Phone 6001

NIEZER & CO. COAL
1308-1320 HAYDEN STREET Phones 550 and 1416
"BLAZO," OUR FAMOUS COOKING COAL

Mill and Factory Supplies 225-227 EAST COLUMBIA ST.
THE FORT WAYNE OIL AND SUPPLY CO.

Hobrock Edward L (Minnie H), auditor First Nat'l Bank, h 1117 Fairfield av.
" Frank J, clk Penn Co, b 1812 Fairfield av.
" J (Herman), chief clk Penn Co, h 1812 Fairfield av.
" Marie, milliner Borgman & Stein), b 1812 Fairfield av.
" Martin H (Clara), foreman Penn Co, h 419 W DeWald.
" Wm E (Emma), fireman, h 327 Masterson av.
Hobson Edw A (Blanche), lab Ind Ltg Co, h 1246 St Joe.
" Eli B (Mabel), brakeman N P R R, h 1017 DeGroff.
HOBSON WM A (Portia), Treas Ft W Oil & Supply Co, h 2005 Florida Drive, Tel 3582 Blue.
Hoch Carl S, keymkr Packard Co, b 2526 Warsaw.
" Henry H, fireman Penn Co, b 1816 Clinton.
" Roland R (Agnes), fireman Penn Co, h 1816 Clinton.
" Wm (Alice), driver Eckart's, h 318 E Williams.
Hochstetter Charles, driver Heiny's, h 1326 Washington blvd E.
Hockaday Nettie, dressmkr, b 666 3rd.
Hockemeyer, see also Hachmeier.
" Bertha M, bkkpr Seavey's, b 1231 Washington bvd W.
" Christian A (Henrietta), h 1124 Rivermet av.

"Insure Your Time"
WALSH & CO.
General Agents Federal Casualty Co., Detroit, Mich.
" " Hoe... " " Indianapolis, Ind.
No delays; no red tape Policies Issued and Settlements made in our office.

" Christene (wid Frederick), h 2535 Winch.
" Elizabeth S, clk Seavey's, b 1231 Washington blvd W.
" Henry, saloon 107 E Main, h 319 Madison.
" Henry C (Minnie), contr 1217 Summit, h same.
" Lawrence, mach hd, b New Haven av, (13).
" Leona, boxmkr Ft W Box Co, b 1217 Summit.
" Martin F, clk Stan Oil Co, b 1217 Summit.
" Mary (wid Charles C), h 1231 Washington blvd W.
" Walter C, ctr Boss Mfg Co, b 1124 Rivermet av.
" Wm A (Frieda), fnshr Packard Co, h Abbott, (12).
" Wm C, hlpr Bursley's, h New Haven, (4)
Hockett Wm J (Sadie), teacher Ft W E Wks, h 747 W DeWald.
Hodell Alfred D (Jessie), condr N P R R, h 1235 Boone.
Hodge Lark (Sadie), heater Rolling Mill, h 1416 Boone.
" Theo (Vina), h 2218 Winter.
Hodges De Etta, opr Home Tel Co, b 2716 Weisser Park.
" Esther, cash G W Gates & Co, b 2716 Weisser Park av.
" Henry F (Margaret), watchman, h 2716 Weisser Park.
" Simon, janitor Craig Bis Co, b 126 Brackenridge.
" Willis, cigarmkr, b 2716 Weisser Park av.
Hodwich John W, lab Ind Ltg Co, b 1414 Clinton.

TROY-AMERICAN DRY CLEANING CO.
All Modern Equipment for Handling Every Variety of Cleaning and Dyeing
1810-1812 CALHOUN STREET
PHONES 6002-6003

BEST 5c CIGAR IS THE
"Gold Seal"

SEAVEY HARDWARE CO. HARRISON AND PEARL PHONES 149 ∴ 150
The Place to Have Your Wants Satisfied

PALM Vacuum Cleaner

Diether Heating Co. 715 Maiden Lane Phone 2567

Hoebeke Ada, tchr High School, b 922 Jackson.
Hoefelmeyer August W (Sophie), mach, h 1512 Swinney.
Hoefler Max, hlpr Penn Co, b 433 Wallace.
Hoehne Adolph (Emma), hlpr Eckart's, h 1311 Grant av.
Hoelle, see also Halla, Haley, Halley, Holle, Holley, Holly and Hooley.
" Mrs Amelia, h 420 Boltz.
" Anna, inspr W K Mills, b 420 Boltz.
" Carl H, knitter W K Mills, b 1515 High.
" Elenora M, opr Boss Mfg Co, b 1432 St Mary's av.
" Jacob, mach Wabash R R, b 442 Boltz.
" Jacob F, hlpr Wabash R R, b 420 Boltz.
" Jacob F (Lena M), hlpr Ft W E Wks, h 1432 St Mary's av.
" John M, hlpr Rastetter's, b 420 Boltz.
" Marie B, looper W K Mills, b 1515 High.
" Martin (Christina), hlpr Am Rd Mach Co, h 1515 High.
" Raymond, bdr W K Mills, b 1432 St Mary's av.
" Rose, inspr W K Mills, b 420 Boltz.
" Wm J, tester Bowser's, b 1515 High.

Anthony Printing & Engraving Co.
ENGRAVERS .·. PRINTERS .·. BINDERS | PHONES 919-287
CALHOUN AND SUPERIOR STREETS

Hoeltje Esther, mender W K Mills, b 1220 Michigan av.
" Henry C (Sophie), cigarmkr, h 1220 Michigan av.
" Lawrence F (Della), clk Thieme Bros, h 1727 Wheeler.
Hoemick Esther, b 1119 Michigan av.
Hoemig Charles (Mary), barber 1502 Wells, h 216 4th.
" Walter (Edna), barber, h 1649 Cass.
Hoenes W M (Anna), h 1509 N Calhoun.
Hoepkemeyer Ernest J (Wilhelmina), lab, h 2426 Gay.
Hoeppner, see also Heppner.
" Charles, b Townley and East av, (12).
" Robert (Clara), mach, h 1112 Wabash av.
Hoerdt George, cutter Ind Ptg Co, b 1505 Cass.
Hoerner, see also Harner and Horner.
" George P, inspr Ft W E Wks, b 2324 Lillie.
" John G (Clara), clk Penn Co, h 1229 Lambert drive.
" Otto H (Hilda), mach Deister's, b 2324 Lillie.
" Peter (Minnie), blksmth Bass', h 2324 Lillie.
" Wm (Margaret), brakeman Penn Co, b 230 E Butler.
Hoevel Bernard H, mach, b 629 Washington blvd E.
Hoevil E E, condr Trac Co, b 1236 John.
HOF BRAU THE, Harry A Wiebke Propr, s e Cor Calhoun and Columbia, Tel 1301.

THE WILDWOOD BUILDERS
COMPLETED HOMES AND HOUSES BUILT TO ORDER IN ORIGINAL DESIGNS
Northwest Corner Wildwood and Indiana Avenues
Telephone 6533

P. B. Arnold Co.
STEAM AND HOT WATER HEATING
VACUUM CLEANERS
SUPPLIES AND EQUIPMENT
211 EAST MAIN STREET
PHONE 317

Troy Laundry Co.
SERVICE
WET WASHING
ROUGH DRY
FLAT WORK
FAMILY AND
INDIVIDUAL
BUNDLE
Phone 6001
1711-1717
Calhoun St.

Home Supply Co. "SATISFACTO" COALS Phone 6030

Hofer, see also Hoffer and Huffer.
" Adolph K, surveyor 8-9 Bank blk, b Goshen rd, (4).
" Andrew (Christena), h 913 Lake av.
" Catherine (wid John), h 1128 Broadway.
" Esther, clk Lincoln Life Ins Co, b 1115 Tecumseh.
" Frank M, assmblr Bowser's, b 913 Lake av.
" Lena, opr Foster's, b 1128 Broadway.
" Lena, pkr Per Bis Co, b 913 Lake av.
" M Joseph (Grace), butcher, h 2811 Fox av.
" Theodore H (Rosa), real est 21 Bank blk, h Goshen rd.
" Wm, b Goshen rd.
Hoff, see also Huff.
" Alsa B, stenogr Mahurin's, b 849 Columbia av.
" Charles D, prntr F Schanz, b N Am bldg.
" Earl B (Anna), engr Ft W E Wks, h 915 Savilla av.
Hoffer, see also Hofer and Huffer.
" Arthur, opr Eagle Laun Co, b 3227 Winter.
" Celia L, stenogr C R Weatherhogg, b 1219 Cass.
" Fred, cement wkr, b 1112 Elm.
" John G, engr Eagle Laun, b 1219 Cass.
" Mabel, transfer W K Mills, b 1509 Cass.

FOR INSURANCE SEE
FEDERSPIEL

" Mildred, opr Home Tel Co, b 1509 Cass.
" Rose (wid John G), h 1219 Cass.
Hoffman. see also Hoffmann, Hofman, Hofmann and Huffman.
" Adam J, mldr Bass', h 417 Madison.
" Alfred C (Florence), blksmth, h 208 W Williams.
" Alma, clk R-N-M Co, b 2333 Weisser Park av.
" Alois, mason, h 1429 E Lewis.
" Alois M, clk G R & I R R, b 1429 E Lewis.
" Amelia, b 2522 Reed.
" Anna, dom 1210 W Berry.
" Anthony W (Anna), slsmn, h 812 Colerick.
" Arthur, foreman Ft Wayne Box Co, b 210 1st.
" Arthur E (Thyra) (Ayers-Hoffman & Co), h 1504 Fisher.
" August J, tinner Penn Co, b 1719 Washington blvd E.
" Mrs Augusta R, b 1219 Taylor.
" Benjamin, repr man, b 1719 Washington blvd E.
HOFFMAN BROS COMPANY, Fred E Hoffman Pres, H Brooke Sale, Vice-Pres and Treas, Willis J Eckels Sec. Hardwood Lumber and Veneers, 800 W Main, Both Tels 61 (see right bottom lines).

TROY-AMERICAN DRY CLEANING COMPANY
SERVICE Thoroughly Efficient -:- Dust Proof Receptical and Motor Delivery
1810-1812 CALHOUN STREET PHONES 6002-6003

Thrasher & Herman Plumbers and Gas Fitters
712 BARR ST. TELEPHONE 547 FORT WAYNE, IND.

Geo. L. Ashley & Sons Rooms 420-421 Shoaff Bldg. Phone 2905
INSURANCE--Fire, Life & Automobile

J.S. PEDDICORD REAL ESTATE
Nº 919-20-21 SHOAFF BLDG FT. WAYNE PHONE 357

Hoffman Carl F, clk Meyer Bros Co, b 122 W Jefferson.
" Carl S, hlpr Penn Co, b 610 Riverside av.
" Celeste, clk R-N-M Co, b 2333 Weisser Park av.
" Charles (Louisa), h 708 Baltes av.
" Charles (Mary), car bldr, h 1719 Washington blvd E.
" Charles H (Minnie), carp, h 2923 Weisser Park av.
" Charles J, mldr Cen Foun Co, b 1719 Washington bd E.
" Daniel (Augusta), h 2522 Reed.
" Dorisa (wid David), b 404 Old Fort pl.
" Edward G (Emily R) (Barrett, Morris & Hoffman), County attorney, h Hickoryhurst.
" Edward T (Magdalena), mach hd Rastetter's, h R R 1.
Ellen T, milliner, b 302 W Creighton av.
" Emma F (wid Andrew E), h 634 W Wayne.
" Eugene F, clk G R & I R R, b 1429 E Lewis.
" Floyd W, student, b 512 Huffman.
" Frank, knitter W K Mills, b 1902 W Main.
" Frank, mldr Cen Foun Co, b 1719 Washington blvd E.
" Frank (Gertrude), scales 416 Harrison, h 458 Eckart.
" Frank R (Laura), toolmkr, h 1927 Harrison.
HOFFMAN FREDERICK E (Mary), Pres Hoffman Lumber Co, h 922 W Berry, Tel 2382.

Lincoln Life "Let Lincoln Life protect your wife"

" George, tmstr, r 342 Baker.
" George A, crater Ft W E Wks, b 2008 Hanna.
" George J (Anna), hlpr, h 2008 Hanna.
" Grover C (Arbye), slsmn, b 112 E Leith.
" Hattie, housekeeper 920 Columbia av.
" Henry, clk Trac Co, b 1209 Sinclair.
" Henry A (Amelia), contr, h 302 W Creighton av.
HOFFMAN HENRY C H (Katherine), Slsmn Protective Electrical Supply Co, h 1857 Florida Drive.
" Henry E, bartndr, b 2008 Hanna.
" Henry H (Emilie), meats 1024 Maumee av, h same.
" Henry J (Mary), carp, h 2814 Weisser Park av.
" Herman M (Clara), carp, h 2408 Smith.
" Irene, cigar clk The Wayne, b 1024 Maumee av.
" Isaac (Etta), peddler, h 1004 Hayden.
" John C (Elizabeth E) (Hoffman & Romberg), h 620 Oakwood pl.
" John F (Lena), contr 1208 Anthony blvd, h same.
" John J, stenogr Penn Co, b 1208 Anthony blvd.
" John N (Caroline), foreman Ft W Bldrs Supply Co, h 2432 Smith.

The H. Pfeiffer & Son Co. KEYSTONE WRINGERS, WASHING MACHINES Pocket Knives and Scissors 107-109 E. Columbia St.

Troy Laundry Co. VACUUM CLEANING SERVICE In all Its Branches 1711-1717 Calhoun St. Phone 6001

E. H. ROLF COAL AND SUPPLY COMPANY DOMESTIC AND STEAM COAL 1702-10 Fairfield Ave.

GUY J. GILBERT
Telephone 240
Special Representative
LINCOLN NATIONAL LIFE
315 LINCOLN LIFE BUILDING

Hoffman Josephine, packer, b 1719 Washington blvd E.
" Lizzie, transfer W K Mills, b 1916 Eliza.
" Marie, opr Home Tel Co, b 2333 Weisser Park av.
" Martin J, contr 2522 Reed, b same.
" Matilda (wid Nicholas), h 2333 Weisser Park av.
" N J, b 225 E Butler.
" Paul, student, b 610 Riverside av.
" Paula L, bkkpr Barker-Rose Co, b 2432 Smith.
" Raymond J, electr Ft W E Wks, h 2333 Weisser Park.
" Rosella, clk G E Co, b 2333 Weisser Park av.
" Rosella J, sten J F Conway, b 1208 Anthony blvd.
" Sebastian R, pntr W T Buckles, h 2008 Hanna.
" Sophia, student, b 2529 John.
" Susan C (wid Jacob F), b 625 W Wayne.
" Savilla (wid George), h 520 Riverside av.
" Theodore, ironwkr Rolling Mill, b 1701 W Main.
" Thomas H (Goldie), plbr, h 1235 Washington blvd E.
" Urban S (Marie), clk Rurode's, h 610 Riverside av.
" Velma, student, b 2432 Smith.
" Walter, student, b 2432 Smith.
" Wm (Margaret), mach Bass', h 2529 John.

A FULL LINE OF PURE BAKERY PRODUCTS
"THE HAFFNER'S STAR BAKERY"
333-335 EAST LEWIS STREET

" Wm F (Mary E), real est, h 512 Huffman.
" Wm G, student, b 2529 John.
HOFFMAN & ROMBERG (John C Hoffman, Herman N Romberg, Lawyers, 802-805 Shoaff Bldg, Tels Home 3320, Bell 454.
HOFFMANN CHARLES A (Caroline D), Propr Hoffmann House and Wholesale and Retail Dealer in Cider and Cider Vinegar, 1207-1209 Calhoun, h Same, Tel 643.
" Emma E, b 1207 Calhoun.
" Frank (Marie), opr Freie Presse, h 2127 Alabama av.
" House (C A Hoffmann propr), 1207 Calhoun.
Hoffmeister August F (Lela M), h 350 Killea av.
" Wilhelmina (wid Henry), b 919 Erie.
Hoffmeyer Amelia, opr Union Mfg Co, b 1820 Gay.
" Conrad, lab Bass', b 1820 Gay.
" Henry, b 1820 Gay.
" Mary (wid Conrad), h 1820 Gay.
Hofheinz Harry C (Florence), condr, h 2533 Lafayette.
Hofman Earl J (Augusta), stock clk Van Arnam Mfg Co, h 1211 Maumee av.
Hofmann, see also Hoffman, Hoffmann, Hofman and Huffman.

TROY-AMERICAN DRY CLEANING COMPANY
SERVICE that Commends -:- Special Attention and Skill
1810-1812 CALHOUN STREET PHONES 6002-6003

FORT WAYNE LUMBER CO.
2027 Broadway
Phone 6224

The Journal-Gazette Caters to no classes
IT IS THE PEOPLE'S NEWSPAPER

Ft. Wayne Builders Supply Co.
Lumber, Mill Work and Building Supplies
812-822 Hayden St. Telephone 1511

Hofmann Adolph (Clara), h 1916 Eliza.
" Edward (Anna), bricklayer, h 1132 Franklin av.
" Elizabeth, spooler W K Mills, b 1916 Eliza.
HOFMANN G MAX (Bertha A M), Pres Nat'l Steel Casting Co, Fort Wayne Testing Laboratory Co, Western Construction & Engineering Co, 1118 Calhoun, Tel 408, h 2205 Broadway, Tel 6292.
" Peter (Martha), saloon 1802 W Main, h 626 Runnion.
" Roland P (Frances), orchards 1118 Calhoun, h 2522 Maple pl.
" Theodore (Eliza), knitter W K Mills, h 1410 Grant av.
" Wm G (Minnie), sausagemkr, h 1912 Sinclair.
Hofstadler Herman, clk Gd Ldr, b 520 Madison.
Hofstetter Christian (Eliza), h 1001 Huestis av.
Hogan Elizabeth, b 2120 Fairfield av.
" Frank M, atty 2 Tri-State bldg, b 3 White apts.
" Grace, b 518 W Wayne.
" Harry G (Colerick & Hogan), b 3 White apts.
*" Horace (Josephine), waiter The Anthony, r 132 Murray.
" Hugh T, foreman Penn Co, h 3 White apts.

Olds Coal Co., Highest Grades of Domestic Fuels
Try Our ANTHRACITE COAL. Everybody Likes It.
Phone 6034 SAND, GRAVEL and STONE Yards { 310 to 320 Murray St. 301 to 315 Wallace St.

" John P, plbr Hattersley's, h 2120 Fairfield av.
" Katharine (wid Michael), h 1920 Prince.
" Marjorie, b 132 Murray.
" Michael (Mary), engr, h 1931 Fairfield av.
Hoge Lydia, tchr I S for F M Y, b same.
Hogg David H, lawyer 817 Shoaff bldg, b 1231 W Jefferson.
" John (Emma), h 216 W Superior.
" Nancy (wid Nelson), h 1231 W Jefferson.
Hoglund August G (Ida), elect engr Ft W E Wks, h 909 Park View av.
Hogston James M (Minnie), cbtmkr, h 1414 Broadway.
" Noble A, chkr Cor Paper Co, b 1414 Broadway.
Hoham Fred D (Armina L), drugs 1706 Calhoun, h same.
" Fred D jr, bkkpr First Nat'l Bank, b 1706 Calhoun.
" Nelson F, grocer 350 Washington blvd W, b 518 Mechanic.
" Wm H (Edith I), grocer 1241 W Main, h 518 Mechanic.
Hohen George, lab Penn Co, b 354 Baker.
Hohlt Caroline (wid Otto), b 2121 Kentucky av.
" Edward C (Sigrid), supt D M Sears Co, h 2121 Kentucky av.

Fort Wayne Plumbing & Heating Co.
E. F. OELSCHLAEGER, Mgr.
Phone 3107
1007 Harrison St.

Troy Laundry Co.
Modern Electric Equipment Service
Automatic Devices of the Latest Design
1711-1717 Calhoun St. Phone 6001

FOX BROS. & CO.
923-5-7-9-931 CALHOUN STREET
COMPLETE HOUSE FURNISHERS

M. J. BLITZ, INSURANCE
None but First-Class Companies Represented
514 Shoaff Bldg. Phone 479

Hohman Henry (Emma), mach Penn Co, h 907 High.
Hohmeier, see also Homeier and Hohmeyer.
" Lizzetta, dom end W Jefferson.
Hohner Franz (Maria), lab, h 445 Masterson av.
" Lawrence, hlpr W K Mills, b 445 Masterson av.
Hohnhaus Amelia, inspr W K Mills, b 2943 Gay.
" Dora A, mender W K Mills, b 1059 Wall.
" Edward C, baker, b 2943 Gay.
" Paul C, bkkpr Kunkle's, b 1813 Mary.
Hohnhausen George P (Elizabeth M), lab, h 621 Taylor.
" Paul G, hlpr Van Arnam's, b 621 Taylor.
Hoinos Stanislau (Maryjanna), h 2036 Smith.
Hoinski S, lab Penn Co, b 607 Lasselle.
Hoison Zack, hlpr Eckart's, b 216 Beadell.
Hoke Charles E (Vianna), hlpr Penn Co, h 2846 Broadway.
" Charles L (Lizzie), truck repr, h 2713 Chestnut av.
" Clyde E, spooler W K Mills, b 2713 Chestnut av.
" George W, boxmkr R-N-M Co, b 2713 Chestnut av.
" May L, transfers W K Mills, b 2713 Chestnut av.
" Warren E, b 3232 Indiana av.

VICTROLAS MODERATE PAYMENTS
$15 $25 $50 $75 $100 $150 $200
PACKARD MUSIC HOUSE 930 CALHOUN

" Wm, winder Ft W E Wks, b Bluffton rd, (10).
Holben Charles C (Amelia L), clk Am S D Co, h 1108 Stophlet.
Holbrook Ethel, clk, b 1503 Anthony blvd.
Holderman Louis C (Sadie), buttermkr Maumee Dairy, h 1146 W Main.
Holdsworth Nathan B (Christine), shoemkr I S for F M Y, h 1302 Huestis av.
Hole Mary E, dom 650 3rd.
Holitski Tony (Mary), lab Bass', h 1830 John.
Hollabaugh Roland C (Mary), lab Wabash R R, h 2045 Fairfield av.
Holland Christian (Apolonia), knitter, h 719 Knitters av.
" Dennis C (Margaret), h 2116 Clinton.
" Edward F (Blanch), hlpr Eckart's, h Leesburg rd, (5).
" Elizabeth M, nurse, b 349 W Jefferson.
" Furnace Co, C H Landwehr mgr, 117 E Columbia.
" Gertrude, clk Wolf & Dessauer b 216 W Taber.
" Gertrude, tchr Bloomingdale Sch, b 2116 Clinton.
" Grace, b 2116 Clinton.
" Gustave A, bkkpr Ideal Auto Co, b 719 Knitters av.
" John (Mary), h 216 W Taber.

SHRYOCK AUTO COMPANY
709 Clay St. DISTRIBUTORS FOR Phone 290
Bosch Magnetos, Rayfield Carburetors, Kelly Springfield Tires

Regis Dry Cleaning Co.
NOT EXCELLED
1205 Calhoun St. Phone 2198

"THE OLD RELIABLE" The Emporium FOR DIAMONDS AND WATCHES
"Go to Headquarters"
Established 1876

KRUDOP Coal, Lumber, Shingles, Sash, Doors, Moulding, Inside Finish, Mill Work

Corner Francis and Hayden

Holland Mabel, tchr Washington Sch, b 2116 Clinton.
" Mary A (wid Richard), b 2415 Euclid av.
Holle, see also Haley, Halley, Halla, Hoelle, Holley, Holly and Hooley.
" Lona E, stenogr People's Collateral Loan Co, b 1144 Kinnaird av.
" Lucy E, b 1144 Kinnaird av.
" Wm H (Sophie L), h 1144 Kinnaird av.
Hollehan John, b 802 Colerick.
" Joseph (Lyle), carp, h 802 Colerick.
Hollenbacher Arthur J (Bertha), collr Menter Co, b 231 W Butler.
" Edwin G, ins, b 1167 Francis.
" Herbert W, clk P O, b 1167 Francis.
" Julia (wid Louis C), h 1167 Francis.
" Louis A (Pearl), mgr Bus Men's Cr Ser, b 1167 Francis.
Hollenbeck, see also Hallenbeck.
" Anna, b 1503 Washington blvd E.
" Herman C (Helena), bkkpr Schlatter's, h 917 Hanover.

Osteopathy DR. JOHNSTON
DISEASES CURED
Res. Home Phone 6534. Office 1529. 4th Floor Shoaff Bldg. (Licensed)

" M Byron (Dora), carp, h 1523 Cass.
" Sarah S (wid Wm), h 1503 Washington blvd E.
Holler, see also Haller.
" Harry O, artist Ft W Engr Co, b 1202 Lambert drive.
" Philip L (Nora), lab, h 1507 Wabash av.
Holley, see also Halla, Haley, Halley, Hoelle, Holly and Hooley.
" Thomas (Mary), ironwkr, h 1312 Huestis av.
" Wm G, clk Meyer Bros. b 1312 Huestis av.
Holliday Harry C, clk G R & I R R, b 446 E Lewis.
Hollis Edgar (Lenna), fireman Eng Co 3, b 516 Van Buren.
" Mrs Lenna, saleswoman Dehm's, h 516 Van Buren.
" Richard D (Nellie), ironwkr, h 1527 Taylor.
Hollister A Judson (Celina), h 424 W Williams.
" Edmund J (Anna M), cigarmkr, h 334 W Williams.
" Lillian, b 424 W Williams.
" Roma A, stenogr Ft W Mercantile Accident Assn, b 334 W Williams.
Hollmann Adelia, b 1224 Washington blvd E.
" August, h 1224 Washington blvd E.
" Charles, mach, b 1224 Washington blvd E.

C. A. Rastetter RELIABLE REAL ESTATE 133 EAST BERRY

TROY-AMERICAN DRY CLEANING CO.
All Modern Equipment for Handling Every Variety of Cleaning and Dyeing
PHONES 6002-6003 1810-1812 CALHOUN STREET

Frescoing in all its Branches
OLIVER S. JONES
PAINTER and DECORATOR
120 EAST LEITH ST.
Phone 6577

HETRICK & MOSES REAL ESTATE INSURANCE
514 SHOAFF BLDG. Phone 479
Residence Phones 1138 .·. 1370
CHOICE LOTS AND HOMES FOR SALE—All Parts of City—SEE US.

PUBLIC LIBRARY FORT WAYNE, IND.

Hollmann Charles F (Anna M), mach Penn Co, h 1204 Dayton av.
" Frank (Sophia), mach hd, h 1405 Washington blvd E.
" Herman (Waltemath & Hollmann), b 1224 Washington blvd E.
" Louis, student, b 1224 Washington blvd E.
" Marie (wid Frederick J), b 1812 Fairfield av.
Holloman Wm C (Daisy E), teacher, h 732 Huffman.
Hollopeter Agnes L, cash W U Tel Co, r 525 Washington blvd E.
" Avery, b 120 W Lewis.
" Beck & Eisaman (B Hollopeter, C M Beck, R M Eisaman), hdwe 131 E Columbia.
" Birtrum (Martha) (Hollopeter, Beck & Eisaman), h 1847 Crescent av.
" Lester A (Alice), driver Troy, h 2025 N Lafayette.
Holloway, see also Halloway.
" Walter C (Mildred), mach hd, h 2145 Fox av.
" Emma G, b 1016 College.
" Frank P, city editor Journal-Gazette, b 1016 College.
" Marie, boxmkr Ft W Box Co, b 624 E Jefferson.
Hollsworth Katherine, smstrs Foster's, b 323 Washington blvd E.

Brown Trucking Co. 125 W. Columbia PHONE 73

Hollum Daniel, hlpr Eckart's, b 118 Graeter av.
Holly, see also Haley, Halla, Halley, Hoelle, Holle and Hooley.
" Flora (wid Wesley), h 2411 Euclid av.
" Lillian, inspr Thieme Bros, b 1415 W Main.
" Thomas S, switchman Penn Co, b 2411 Euclid av.
Holman, see also Hollmann.
" Harriet (wid Harrison W), h 305 W Jefferson.
" Louise, dom 922 W Berry.
*" Margaret, b 1326 Lafayette.
" St Play Ground, cor Clinton and Holman.
Holmer Fred G, fireman N P R R, r 1332 Boone.
Holmes Abiram T (Helen), engr Penn Co, h 134 E Taber.
" Brass Foundry (A T and W Holmes), Anthony blvd, Eastwood Add.
" Catherine N, b 536 Organ av.
" Christian H (LaVerne), clk P F Korn, h 416 Packard.
" Edna, toll opr Home Tel Co, b 608 Putnam.
" Edward W (Lulu B), inspr Ft W E Wks, h 823 Home av.
" Henry E (Edna S), tel opr N P R R, h 621 Mechanic.

Regis Original French Dry Cleaning Company Service—Perfect 1205 Calhoun St. Phone 2198

R. PARKER SMITH Real Estate Farms and City Property
Office Phone 2615 House Phone 6225
422-424 Shoaff Bldg.

Hot Air Furnaces Wm. Carter & Sons 423 Old Fort Place Phone 431

PLUMBING AND HEATING SUPPLIES
The National Mill Supply Co.
209-211 EAST COLUMBIA STREET

Holmes James H (Alice), carp, h 608 E Lewis.
" Otis H (Jennie), yd condr Penn Co, h 2507 Lillie.
" Roland (Ida), brasswkr, h 1736 Hillside.
" Rose E, cook 1031 W Berry.
" Russell, lab Grace Con Co, b 608 E Lewis.
" Simon (Susan), jan 3rd Pres Ch, h 536 Organ av.
" Walter C (Edna), h 608 Putnam.
" Walter C (Matilda), wireman Trac Co, h 1014 Putnam.
" Wm E (Gertrude) (Holmes Brass Foundry), h cor Anthony and Holly avs.
Holocher Caspar (Barbara), sawyer Bowser's, h 1028 Maumee av.
" Casper M (Agnes), clk Feipel's, h 507 E Jefferson.
" Edmund J, packer A B C Co, b 1137 Eliza.
" Joseph A (Zella), brtndr Hegerfeld's, h 1117 Wall.
" Theodore (Susanna), driver Niezer's, h 1107 Wabash.
" Walter, clk W F Hitzeman, b 1117 Wall.
Holom John, lab Rolling Mill, b Com'l Add.
" Pete, lab Rolling Mill, b Com'l Add.
Holpin James, r 1154 Monroe.

The Seelberg Store
126 E. BERRY ST. SMART CLOTHES for WOMEN BET. CALHOUN ST. AND POST OFFICE.
Telephone 2609

Holsinger Albert A (Marcella), mach, h 2621 Reed.
Holston Clara (wid Maurice S), b 241 Masterson av.
Holsworth, see also Holzwarth and Holzworth.
" Carl G, bkkpr W K Mills, b 836 Walnut.
" Christian E (Mary), baggagemaster, h 836 Walnut.
" Edith, tchr Nebraska School, b 526 W Wayne.
" Harry B, lab Noble Hoop Co, b 1611 Richardson.
" Harvey J (Elizabeth), brakeman, h 1640 Sinclair.
" Josephine (wid Addison), h 526 W Wayne.
Holt Andrew H (Martha), h 1607 Sherman.
" Ervin H (Clara), knitter, h 639 Runnion av.
" Fannie (wid Henry E), b 701 Wildwood av.
" Paul W, student, b 1607 Sherman.
Holter Mrs Rebecca, b 138 E Pontiac.
Holterman Emil F (Clara), clk, h 1516 Swinney av.
HOLTERMAN WM D, Cash Ft Wayne Drug Co, h Holter's Roost, Stop 68 Ohio Elec Ry, Tel 3709 Blue.
Holtermann Katherine (wid Frederick), h 2409 Gay.
Holthouse Clarence (Alma), chef, b 2525 Lafayette.
Holtman Anna, nurse Luth Hospital, b 3110 Fairfield av.
Holtry George (Ferne), lab, h 211 Melita.

2235-2237 OLIVER (REAR) Phone 6630
Fort Wayne Overall Laundry
LAUNDERING OVER-CLOTHES A SPECIALTY
TROY-AMERICAN DRY CLEANING COMPANY
SERVICE Thoroughly Efficient -:- Dust Proof Receptical and Motor Delivery
1810-1812 CALHOUN STREET PHONES 6002-6003
J. J. VOORS COAL CO.
Domestic and Steam Coal
Jackson and Nickel Plate R. R. Tel. 2209

A. and L. LEATHER SHOP
Trunks, Traveling Bags, Suit Cases:
SAMPLE TRUNKS AND CASES A SPECIALTY
827 CALHOUN ST. Phone 2603

Holtsinger Frank, lab Ft W E Wks, b 242 Baker.
Holtzman Chauncey M, clk Stan Oil Co, b 912 3rd.
" Charles W, agt Ind Loan Co, b 912 3rd.
" Samuel M (Laura), clk Stan Oil Co, h 912 3rd.
Holverstadt Floretta I (wid Charles H), h 2531 Broadway.
Holverstott Mary J (wid Clinton W), h 1323 Washington blvd W.
Holzhauer Carl (Nellie), pugilist, b 1222 W Main.
" Cornelius, car repr N P R R, b 1312 Burgess.
Holzwarth, see also Holsworth and Holzworth.
" Albert C (Emma), mach, h 1425 Taylor.
" George A (Alice R), finisher, h 3508 Indiana av.
" John M (Carrie), mach Bowser's, h 2536 S Wayne av.
" Louise C, dom 352 W Wayne.
" Wm H (Helen), cash Nuttman Bank, b 2121 Broadway.
Holzworth Miss Catherine, opr Foster's, b 323 Washington blvd E.
Hombach Wm J, saloon 134 E Columbia, h same.
Home Billiard Hall (F E Bougher propr), 120 W Berry.

FORT WAYNE'S LARGEST AND BEST DEPARTMENT STORE
Devoted to Ladies', Misses' and Children's Ready-to-Wear Coats, Suits, Waists, Separate Skirts, Furs and Fur Garments.
THE FRANK DRY GOODS CO., FORT WAYNE, IND.

" Hotel (J A Graham propr), 613 Barr.
" Site Realty Co.
HOME SUPPLY CO THE, Thomas DeVilbiss Pres, H H Hartwig Vice-Pres, S N Longsworth Sec and Mgr, C R Willson Treas, Dealers in Coal, Coke and Wood, Hoagland av and Wabash R R, Tel H 6030 (see right top lines and classified coal).
" Telephone Bldg, s w cor Main and Clinton.
" Telephone Bldg (south side exchange), Masterson av near Calhoun.
HOME TELEPHONE AND TELEGRAPH CO, Wm L Moellering Pres and Gen Mgr, J B Reuss Vice-Pres, Max B Fisher Treas, 136 E Main, Tels 1111-1112-1113.
Homel Peter, clk Grand Leader, b 250 W Main.
Homeier, see also Hohmeier and Homeyer.
" Elenore, wndr Ft W E Wks, b 816 Lavina av.
" Ernst C (Mary), fireman Ft W Drug Co, h 528 Lavina av.
Homerzone Joseph, lab Rolling Mill, b Com'l Add.
Homeyer Albert E (Nellie), grocer Brooklyn and Hale, h Hale av, (7).
" Flora, b 614 W DeWald.

Regis Dry Cleaning Co.
ORIGINAL FRENCH PROCESS
NOT EXCELLED
1205 Calhoun St. Phone 2198

Ice Cream—The Famous Collins Brand
MAUMEE DAIRY
Telephone 1451
SPECIAL MOLDS FOR SPECIAL OCCASIONS
602-606 W. MAIN

WM. KAOUGH COAL CO.
COAL WHOLESALE AND RETAIL Tel. 502
Wells and L. S. & M. S. Ry.

Electric Fixtures, Telephone Supplies
The Protective Electrical Supply Co.
130-132 West Columbia St. Telephone 1977

Homeyer Henry C (Mary), mach, h Hale av, (7).
" Fred (Martha), driver Packard Co, h 531 Packard av.
" Henry H, mach Wabash, b 1413 Broadway.
" Louise (wid Fred C), h 614 W DeWald.
" Louise C, clk Becker's, b 614 W DeWald.
" Luella, stenogr auditor Allen Co, b 614 W DeWald.
Homorz Zaharie, lab, b 3202 Culbertson.
Homsher Frank B (Carrie E), ins agt, h 2318 Hoagland av.
" Mabel, stenogr R G Dun & Co, b 2318 Hoagland av.
Honeck Conrad, h 826 Lavina av.
" Conrad W (Minnie), folder, h 708 Cottage av.
" Elinor E, stenogr He-Mi-La, b 430 4th.
" Fred M, hlpr Wabash R R, b 826 Lavina av.
" Henry C, h 505 Montgomery.
" Henry F (Lena), clk Ft W E Wks, h 430 4th.
" Lydia, student, b 430 4th.
" May L (wid Charles), b 2106 E Wayne.
" Otto H (Loretta), mldr Cen Foun, h 431 Montgomery.
" Wm. cabtmkr, b 301 W Superior.
" Wm C, carp, b 505 Montgomery.
" Wm H (Viola), barber 1228 Calhoun, h 1230 McClellan.

HOUSE OF QUALITY **G. W. Gates & Co.** "THE CLOAK HOUSE"
122 TO 124 WEST BERRY ST. PHONE 3655
Indiana's Greatest Exclusive Outfitter for Women, Misses' and Children.

Honeick Arno, driver Doehrmann's, b 2102 Maumee av.
" Caroline L, bkkpr Maumee Dairy Co, b 2102 Maumee.
" Elenora, b 2102 Maumee av.
" Esther, pkr Per Bis Co, b 1717 Cass.
" Gertrude, stenogr C H Williams, b 2102 Maumee av.
" Herman (Mary), carp, h 2102 Maumee av.
Honeiser Sophie, checker The Wayne, r 201 W Berry.
Honeisen, see Haueisen.
Honett Walter A, mgr, h 122 Masterson av.
Honeywell Lorenzo M (Alma), butcher, h 2815 Maumee av.
Hongone Paul, lab Penn Co, b 1823 Gay.
Honold George (Doris), waiter Baltes, h 1920 Broadway.
" Gottlieb (Sybilla), gardener, h Centre av R R (8).
Hontheim, see also Huntine.
" Carrie, clk, b 1214 McClellan.
" Lillian, opr W K Mills, b 1214 McClellan.
" Peter T, blksmth, h 1214 McClellan.
" Walter, b 1214 McClellan.
Hoock Carl, fnshr Packard Co, b 2526 Warsaw.
" Mrs Elizabeth, h 2526 Warsaw.
" Elizabeth, transfer W K Mills, b 2526 Warsaw.
" John, painter, b 2526 Warsaw.

"PATRONIZE" FOR BEST WORK IN THE CITY **BANNER LAUNDERING CO.** 425-431 E. COLUMBIA STREET PHONE 165

Troy Laundry Co. Electric Hand Ironing ∴ SERVICE Pioneer of Indiana 1711-1717 Calhoun St. Phone 6001

M. F. KAAG & SONS 105 East Columbia Street
Sell JARDINIERES and LAMPS

RANDALL AUTO SALES COR. Tel. 311 120 Washington Blvd. West
CHALMERS AUTOMOBILES

Hoock Margaret, transfer W K Mills, b 2526 Warsaw.
Hood Emily W, repr Journal-Gazette, h 1229 W Wayne.
" George T, caller N P R R, b 1150 W Main.
" John O (Mabel), engr inspr N P, h 1150 W Main.
" Lawrence (Edna M), window trimmer, h 611 Washington blvd W.
" Martha L (wid George), b 610 W Wayne.
" Mary H, b 1229 W Wayne.
" Phoebe (wid Alfred), b 2531 Warsaw.
" Tenney, opr Boss Mfg Co, b 809 Belle av.
Hoodelmeier Howard , clk Overland Co, b 211 E Main.
Hoog, see also Hogg.
" John E (Frances), engr Penn Co, h 458 E Suttenfield.
Hook Charles (Louise), carp, h 17 Portage av.
" Ernst W (Marcella), h 1802 Bayer av.
" Leroy T, ins collr, b 1802 Bayer av.
Hooker Walter C (Loa), brakeman, h 1208 Marion.
Hooley, see also Halla, Haley, Halley, Hoelle, Holle, Holley and Holly.
" Jacob B, ticket agt Penn Co, b 219 Douglas av.
Hooper Edward R, brakeman N P R R, b 1028 W Main.

We Furnish The Home on Easy Payments
PICKARD FURNISHING CO.

" Ella, b 1028 W Main.
" John E, motorman, b 218 W Williams.
" John S, clk, b 1028 W Main.
" Mrs Myrtle, laundress The Wayne, r 325 Bank blk.
" Samuel T (Mary), engr N P R R, h 1028 W Main.
" Wm T, engr N P R R, b 1028 W Main.
Hoopingarner Elsie H, teacher, b 1309 Park av.
" George C (Rose), carp Wabash R R, h 1309 Park av.
" Grace, student, b 1309 Park av.
" Homer (Irene) (Hoopingarner & Son), h 2001 Taylor.
" Miles C, trav slsmn, b 1309 Park av.
" Nola C, stenogr, b 318 W Lewis.
" Sarah (wid Milliard), h 318 W Lewis.
" Wm H (Belle I) (Hoopingarner & Son), h 2001 Taylor.
" & Son (W H and H), 2001 Taylor.
Hoorman Amelia, boxmkr Ft W Box Co, b 1218 Eliza.
" Arthur R, clk W O T & P Co, b 1232 E Lewis.
" Diedrich (Augusta), coremkr Bass', h 1218 Eliza.
" Helen, opr W K Mills, b 1232 E Lewis.
" Henry F C, coremkr, h 1232 E Lewis.

Regis Original French Dry Cleaning Company Service—Perfect 1205 Calhoun St. Phone 2198
CHAS. D. NOLAN, Real Estate GENERAL INSURANCE Before you buy, sell or rent, call PHONES 1553-1625 Lincoln Life Bldg. Suites 404-405
HOFFMAN BROS. CO. Quartered Oak Lumber and Veneers 800 WEST MAIN STREET

JACOBS' MUSIC HOUSE
1021-1023 Calhoun St. Piano and Player Market Of Fort Wayne Tel. 624

Hoorman Henry M, clk Benton's, b 1232 E Lewis.
" Herman, lab Per Bis Co, b 2129 Smith.
Hootman Lillian, clk Wolf & Dessauer, b 339 W Berry.
Hoover Alfred, lab, b 421 Poplar.
" Christian, lab, b 421 Poplar.
" Dessa, opr Home Tel Co, b 2730 Weisser Park av.
" Ezra, lab City, b 803 Anthony blvd.
" Henry (Phoebe), lab, b 910 Herman.
" John (Dollie), bender Nat'l Handle Co, h 803 Anthony blvd.
" LaVerne, hlpr W K Mills, b 1421 Wall.
" Louis C (Gertrude), switchmn, h 715 Osage.
" Michael, lab, b 421 Poplar.
" Minnie, b 421 E Berry.
" Ora A (Dessie), tailor, h 2730 Weisser Park av.
" Samuel C, b 1302 Burgess.
Hope Hospital, s w cor Barr and Washington blvd E.
Hopkins Augusta, smstrs I S for F M Y, b same.
" Fanny (wid John), b 1825 Drexel blvd.
" Harvey, hlpr The Anthony, r 1118 Cass.
" Lalla, attndt I S for F M Y, b same.

Fort Wayne Outfitters Co. Furniture, Carpets 129 East Berry Street 726 Clinton Street TELEPHONE - - 1641

" Mack (Mary), fireman Penn Co, h 2421 Edsall av.
" Maranda B (wid Zelous), h 1318 Huron.
*" Oscar (Emma), h 419 Helen.
" Zona, tchr, b 1318 Huron.
Hoppas W H (Mary J), lab, h 604 Walnut.
Hoppe Adolph C, turner Rastetter's, b 2421 Fox av.
" Bertha (wid Herman), h 1523 Spy Run av.
" Dorothy A (wid Wm H), h 2421 Fox av.
" Eric K, clk Ft W E Wks, b 729 W Creighton av.
" Ferdinand (Lena), knitter, h 304 Greenwood av.
" Henry H (Sophia), car bldr, h 2415 Weisser Park av.
" Herman, saloon 502 Harrison, h 1523 Spy Run av.
" Herman F (Hannah), car bldr Penn Co, h 1401 Lillie.
" Lillian A, clk Bowser's, b 2415 Weisser Park av.
" Paul T O (Mary S), acct Ft W E Wks, h 729 W Creighton av.
" Rudolph, painter, b 2415 Weisser Park av.
" Wm (Viola), tinner, h 1922 Prince.
Hoppel C Bert (Zella), traffic mgr Per Bis Co, h 2015 Bayer av.
" James B, chauffeur J H Bass, b Brookside.
" Floyd, driver Rurode's, b 1118 Wildwood av.

C. C. Schlatter & Co. Plate and Ornamental Glass Mechanics' Tools 202-206 EAST COLUMBIA

Troy Laundry Co. Sanitary SERVICE Fire and Germ Proof Building 1711-1717 Calhoun St. Phone 6001

Schone & Ankenbruck UNDERTAKERS AND EMBALMERS
N. W. COR. BARR AND BERRY STS. PHONE 377

ALBERT TOMKINSON 111 Montgomery St. Phones Store, 205 Residence, 6251
Dealer in— PLUMBERS', STEAM AND GAS FITTERS' SUPPLIES

Hord Nathan B (Hazel), toolmkr Bowser's, h 2528 Bowser av.
Horeman Henry, patmkr W Gas Con Co, h 908 Madison.
Horman, see also Hoorman.
" Alma, dom 601 Madison.
" A R, clk W O T & P Co, b 1232 E Lewis.
" Helen, looper W K Mills, b 1232 E Lewis.
" Henry, b 1732 W Main.
Hormann August W (Marie S), boilermkr, h Brooklyn av.
" George W (Augusta), boilermkr, h 1803 Lumbard.
" Henry C (Sophia), carp, h 2315 Winter.
" Henry D (Carrie), patmkr W Gas Con Co, h 908 Madison.
" Olga, dom 1803 Forest Park blvd.
" Sophia, transfer W K Mills, b 39 Orchard.
" Walter F, mach W O T & P Co, h 1113 Summit.
Hormel George (Lena), tchr, h 418 Baker.
" Herman C (Winifred), agt, h 833 Wilt.
Horn Al (Hattie), ins, h 235 W Leith.
" Beatrice M, b 517 Packard av.
" Bernard J, mssngr Pro Elec Sup Co, b 209 4th.

WOLF & DESSAUER

" Clinton R (Ida), motorman Trac Co, h 619 Huffman.
" Edward (Marie), brakeman, b 1647 Richardson.
" Esco F, appr W O T & P Co, b 824 E Wayne.
" Fred W (Wilhelmina), cigarmkr 2221 Smith, h same.
" George B, electr engr, b 1203 W Jefferson.
" Guy J (Minnie), glass wkr, h 304 W Butler.
" Henry C (Elizabeth), butcher, h 209 4th.
" Henry J, foreman W K Mills, b 1425 Sherman.
" Horace C (Rosa M), elect engr, h 1013 Nuttman av.
" Jacob G (Minnie), glass blower, h 304 W Butler.
" James A (Hattie), ins agt, h 233 E Pontiac.
" Joseph M (Luretta), propr Park Theatre, h 824 E Wayne.
" Louis E, wrapper Per Bis Co, b 824 E Wayne.
" Moses E (Sarah), harnessmkr, h 1425 Sherman.
" Nathan H (Sarah), chkmn N P, h 1314 Washington blvd E.
" Verda M, clk, b 233 E Pontiac.
" Wm (Pauline), mason Bass', h 1913 Smith.
" Wm H (Emma), foreman Menefee's, h 3001 Oliver.
Hornberger John H (Lydia), filer Perrine Armstrong Co, h 1229 Winter.

TROY-AMERICAN DRY CLEANING CO.
All Modern Equipment for Handling Every Variety of Cleaning and Dyeing
1810-1812 CALHOUN STREET
PHONES 6002-6003

Place Your Fire, Life, Sick and Accident, Liability and Automobile Insurance With
D. C. STOUT, Real Estate and Insurance Agency
710-711-712 Shoaff Building
TELEPHONE 2331

Jocquel-Schulz Co. Phone 6050
PAINTS and OILS

FISHACK, ELLENWOOD & CO.
401-413 CLINTON ST. Tel. 241
SEWER PIPE
FIRE BRICK
FIRE CLAY
PLASTER
LATH
LIME

HORNBERGER WM F (Mary), Coal, Coke, Charcoal, Wood and Kindling, Office and Yards Cor Main and L S & M S Ry, Tel 3161, h 1401 Wall, Tel 6761.
Horner, see also Hoerner.
" Charles L, hlpr Penn Co, b 1222 Douglas av.
" Fred C (Lois), mach Bass', h 2727 Hanna.
" John, hlpr Penn Co, b 122 Douglas av.
Horning George, lab, b 1025 Broadway.
" Max, engr Penn Co, h 242 E Williams.
" Roy C (Roa), cigar clk The Anthony, b 807 Edgewater av.
" Wm (May), fireman Penn Co, h 1910 Alliger.
Hornman Sophia (wid Carn), b cor Orchard and Orff.
Horstman A, stkr Ind Ltg Co, b R R 14.
" George, clk Penn Co, b 606 E Lewis.
HORSTMAN REV GEORGE H, Pastor St Andrew's Catholic Church, St Andrews Square, Cor New Haven av and Lumbard, Tel 2040 Blue.
" Henry C, b St Andrews Square.
" Henry G (Lena), repr Penn Co, h 606 E Lewis.
" John B (Marie), winder Ft W E Wks, h 2705 Chestnut av.

RACINE TIRES--5000 MILES GUARANTEED AND ADJUSTED
AUTO SUPPLY CO. 122 Washington Blvd. W

HORSTMAN LOUIS F, Mfr of Automobile, Carriage and Buggy Tops and Trimmings, 107 E Superior, h Same, Tel 2856 Blue.
" Rose, clk N Klug, b 606 E Lewis.
" Wm, b Lincoln Highway Hotel.
Horstmann Alfred M (Esther), saloon 715 Harrison, h 134 E Pontiac.
" Arthur H, clk G C Co, b 216 W Main.
" Bros (G L and A H Horstmann), livery 210 W Main.
" Carl H, clk Moellering Bros & Millard, b 2601 John.
" Carl O (Cora), gardener, h Parnell av, (14).
" Charles, brtndr A M Horstmann, b 256 Baker.
" Charles (Dora), lab Penn Co, h 2601 John.
" Fred, mach, b 256 Baker.
" Fred H (Christina), tailor 256 Baker, h same.
" Gustav L (Horstmann Bros), h 216 W Main.
" Herman A (Minnie) (Horstmann Bros), h 1332 E Wayne.
" John B (Mary), h 811 Harmar.
" Joseph J (Julia), mldr Ft W E Wks, h 1205 Summit.
" Millie, transfer W K Mills, b 2601 John.
" Wm E, bkkpr DeWald's, b 256 Baker.

C. B. FITCH 213 SHOAFF BLDG. INSURANCE

Troy Laundry Co.
SERVICE
WET WASHING
ROUGH DRY
FLAT WORK
FAMILY AND
INDIVIDUAL
BUNDLE
Phone 6001
1711-1717
Calhoun St.

NIEZER & CO.
1306-1320 HAYDEN ST.
Phones 1416 and 560
Buyers and Shippers of
GRAIN, HAY,
SEEDS and STRAW

Mill and Factory Supplies 225-227 EAST COLUMBIA ST.
THE FORT WAYNE OIL AND SUPPLY CO.

Horstmeyer Amelia (wid Wm), h 908 Savilla av.
" August C (Martha), foreman Journal-Gazette, h 925 Park View av.
" August W (Bertha), carp Penn Co, b 1431 Taylor.
" Charles F (Louise), carp, h 1432 Swinney av.
" Charles H (Anna) (Horstmeyer & Reiter), h 929 W DeWald.
" Eliza (wid Henry), h 1431 Taylor.
" Fred (Carrie), carp, h 2143 Oakley.
" Freida, clk Ft W E Wks, b 2143 Oakley.
" Herman C (Edna), boilermkr, b 1207 Swinney av.
" Herman H, clk, b 929 W DeWald.
" John C (Minnie), carp, h 1428 Swinney av.
" Louis C, engr Rolling Mill, b 908 Savilla av.
" Paul F, plshr Van Arnam Mfg Co, b 2143 Oakley.
" Wm C, plmbr 2030 Broadway, h 1431 Taylor.
" Wm H (Catherine), carp Penn Co, h 2216 John.
" & Reiter (C H Horstmeyer, C Reiter), 848 W Creighton av.
Horton Charles E (Josephine), cr clk Int Harv Co, h 504 E Lewis.

Life, Health and Accident, Fire Plate Glass Tornado
Walsh & Co.
General Insurance and Real Estate
Calhoun St. Phone 2476
Employers Liability Burglary and Theft Automobile Bonding, Elevator Live Stock

" Gates D, inspr City Ltg Wks, h 917 Monroe.
" Grace, hairdrssr Mrs F Diller, b 137 W Lewis.
" Lydia (wid George), h 137 W Lewis.
" Mfg Co, J C Peters pres, A H Peters vice-pres and supt, mnfrs washing machines, foot of Fry.
Horz Christine, cook 530 W Berry.
Hosack Lawrence (Cora), h 1706 3rd.
Hosey Jean C, b 417 Washington blvd E.
" Lawrence, usher Temple, b 417 Washington blvd E.
HOSEY WM J (Mary), Mayor of Fort Wayne, h 417 Washington blvd E, Tel 303.
Hosford Charles A (Winnie), opr Jefferson Theatre, h 2836 Broadway.
" John H, fireman Penn Co, b 225 W DeWald.
" John H (Bridget), phys 1302 Calhoun, h 225 W DeWald.
Hosier Buell E, clk Grosh's, b 533 E Suttenfield.
" Charles (Lucy), painter 533 E Suttenfield, h same.
" Chester J, corres Bowser's, b 914 Rivermet av.
" Clarence L (Luella), painter, b 723 Cottage av.
" Joseph H (Effie J), clk, h 914 Rivermet av.
" Raymond (Pearl), pipefitter, b 533 E Suttenfield.

TROY-AMERICAN DRY CLEANING COMPANY
SERVICE Thoroughly Efficient -:- Dust Proof Receptical and Motor Delivery
1810-1812 CALHOUN STREET PHONES 6002-6003

A NOVEL 5c CIGAR
By AL. HAZZARD

SEAVEY'S SERVICE SATISFACTORY in Builders Hardware, Glass, Paints, Oils, Sporting Goods and Kitchen Furnishings ∴ Phones 149 ∴ 150

FARQUAR SANITARY HEATING SYSTEM

Diether Heating Co.
715 Malden Lane Phone 2567

Hoskins Charles R (Cecil L), lab Ft W E Wks, h 809 Cottage av.
Hosler Agnes, dom 1508 Spy Run av.
" Calvin (Alice), mgr Union Pacific Tea Co, h 439 E Taber.
" Chauncey R (Mazie), tailor Ford's, h 424 Fairmount
" C, hlpr, b 1515 Wall.
" Jesse (Pauline), clk B Lehman, h 439 E Taber.
" Mrs Jessie, b 515 Cherry.
" John (Dora), fireman Wabash, h 1515 Wall.
" Mabel L, clk Troy D C Co, b 2536 Holton av.
" Michael C (Flora), hlpr Wabash, b 1515 Wall.
" Michael F (Ida), chkr Penn Co, h 519 Riverside av.
" Sadie (wid Abraham), h 1130 Wells.
" Stella, insulator Ft W E Wks, b 1402 Broadway.
" Vern M, hlpr Wabash, b 1515 Wall.
Hosterman Ralph, student, b 2115 Lafayette .
" Wm N (Clara), mach Penn Co, h 2115 Lafayette.
Hostetler, see also Hastetler.
" Alice C, b 1326 Washington blvd E.
" Benjamin F (Tillie), carp Penn Co, b 820 E Pontiac.

Anthony Printing & Engraving Co.
HIGH GRADE PRINTERS
CALHOUN AND SUPERIOR STREETS
PHONES 919-287

" Charles E (Cora), driver Heiny's, h 1326 Washington blvd E.
" Wellington S (Flora), mach W O T & P Co, h 824 E Pontiac.
Hostler Estella, opr Ft W E Wks, b 1404 Broadway.
Hostman Charles (Cora), h 314 W Superior.
" Christman (Celia), h 314 W Jefferson.
" Charles F, b 318 W Jefferson.
" Fred A (Louise), fireman Eng Co 3, h 318 W Jefferson.
Hotel Calhoun, Roy C Trainor propr, 1229 Calhoun.
HOTEL EDWIN (European), E S Kleindinst Propr, 232-234 W Main. Tels 2658 and 3446.
Houck, see also Hauck, Haugh, Hawk and Houk.
" Adam B (Clara), patmkr Bass', h 1510 Tilden av.
" Anna E, b 1510 Tilden av.
" Arthur E (Edna M), h 1011 Clay.
" Mrs Florence, opr Banner Laun, b 2334 Anthony blvd.
" Foster J, tchr Allen Co, b 1510 Tilden av.
" John E (Amelia), real est, h 1016 Jackson.
Houder Martin H, condr N P R R, b 1627 W Main.
Hough Harry, condr Trac Co, r 105 Carl.

P. B. ARNOLD CO. ELECTRIC
FANS IRONS TOASTERS MOTORS WASHING MACHINES
211 EAST MAIN STREET
PHONE 317

Troy Laundry Co.
VACUUM CLEANING SERVICE
In all Its Branches
1711-1717 Calhoun St. Phone 6001

The Wildwood Lumber Company
410 Organ Avenue - - Telephone 6992

"Satisfacto" Coals The Home Supply Co. Phone 6030

Houghan Ira, foreman Olds Coal Co, h 1729 Lafayette.
" Mary (Lincoln Restaurant), 1729 Lafayette.
Houghtby Arthur C, opr N Y C, b Lake Shore Hotel.
Houk Addison N (Sarah J), real est 508 Bass blk, h 2715 Hanna.
" Frances I, cash D C Stout Real Est and Ins Agency, b 2715 Hanna.
" Joseph, bartndr G Abdon.
" Mrs La Elsie, bkkpr G Haller, b 2216 Calhoun.
Houlihan John J (Ethel C), ins agt, h St James apts.
" John J (Nellie), mach Wabash, h 441 W Williams.
" Joseph E, meter rdr Water Wks, b 441 W Williams.
" Thomas A, clk Centlivre's, b 441 W Williams.
Houppert Charles (Mary), mach Ft W F & M Co, h 2117 John.
Hourigan J P, ruler Ft W Ptg Co, b Hayes Hotel.
House John S (Elizabeth) (J S and L S House), h 906 W Creighton av.
" J S & L S, heavy hdwe 510 Bank blk.
" Leonard S (Laurel) (J S & L S House), h 744 W DeWald.
" Lucile P. tchr Hoagland Sch, b 906 W Creighton av.
" Roy (Carrie), carp, h 1009 Pape av.

Frank J. Federspiel The Insurance Man
822 Clinton Street

Householder Amos (Dessie), cement wkr, h Archer av.
" George E (Maud), lab, h Gertrude and Emma.
" Jacob H (Margaret), hod carrier, h 3403 Bond av.
" Wm, clk, b 1108 Burgess.
Houser Albert C (Carrie), ship clk, h 815 3rd.
" Bonnie, boxmkr Ft W Box Co, b 1827 High.
" Caroline H. h 409 W Main.
" Charles (Addie), cement fnshr, h 1827 High.
" Charles L (Clara), pntr Ft W E Wks, h 333 W Leith.
" Clara, b 1603 N Harrison.
" Clement J (Monica), mach, h 301 W Leith.
" Donald, hlpr Van Arnam Mfg Co, b 1827 High.
" Edward H (Hazel), chauffeur, h 731 W Superior.
" Edwin (Daisy), fireman N P, h 1208 W Main.
" Elizabeth, dressmkr, h 1104 Wells.
" Forrest, lab N P R R, b 1827 High.
" George A (Amelia E) (Geo A Houser & Co), h 630 Lawton pl.
HOUSER GEORGE A & CO (George A and Amelia E Houser), Agricultural Implements, Carriages, Wagons, Seeds, Wire Fencing, Etc, 218-220 E Columbia, Tel 1656.

TROY-AMERICAN DRY CLEANING COMPANY
SERVICE that Commends -:- Special Attention and Skill
1810-1812 CALHOUN STREET PHONES 6002-6003

Thrasher & Herman Plumbers and Gas Fitters
712 BARR ST. TELEPHONE 547 FORT WAYNE, IND.

Why Pay Rent When your rent will buy you a home? It will be to your interest to call on us before buying.
GEO. L. ASHLEY & SONS
Rooms 420-421 Shoaff Bldg. Telephone 2905

PEDDICORD REAL ESTATE NO 919-20-21 SHOAFF BLDG. FORT WAYNE PHONE 357

Houser George C (Alma D), barber, b 2024 Riedmiller av.
" Gerald (Bessie), car repr N P, h 1214 Boone.
" Glen H (Amelia), clk Ind Ltg Co, h 1211 Ewing.
" Joseph (Catherine), h 318 Killea av.
" Margaret J (wid John H), h 903 Delaware av.
" Martha, stenogr Rockhill & Egly, b 815 3rd.
" Maude (wid John), b 815 E Wayne.
" Mrs Minnie M, h 2102 Nelson.
" Orville (Clara), boilermkr, h 1701 Richardson.
" Robert L (Eva), h 333 E Wayne.
" Samuel F, contr 2102 Nelson, h same.
" Sidney M, hlpr Ft W E Wks, b 309 W DeWald.
" Theodore A (Agnes), mach Bowser's, h 322 Killea.
" Thomas H (Frieda), driver Adams Ex Co, h 1229 Wall.
" Wm M (Ursula), lab Wabash, h 1136 Guthrie.
Housten Jessie, maid The Wayne, b same.
Hovarter Clarence (Cora), grinder, h 405 Ross.
" Edith, clk Woolworth's, b 405 Ross.
" Lloyd, electr, b 405 Ross.
" Olen, b 405 Ross.
Hoverman Vera, nurse Luth Hospital, b same.
Hovil, see Hoevil.

LINCOLN LIFE "A Life Protection That's Perfection"

Howard Alexander, foreman Per Bis Co, h 717 Michael av.
" Mrs Alice, h 1213 Park av.
" Andrew J, btdr, b 716 Ewing.
" Mrs Belle L, clk Bowser's, b 2330 Bowser av.
" Caroline A (wid George), b 1017 W Jefferson.
" Christian E (Mary), supt Fed Sec Co, h 2704 Hanna.
" Claude S, printer News, b 2704 Hanna.
" Earl E (Edith M), slsmn, b 2704 Hanna.
" Harry (Iona), condr Trac Co, h 1203 Marion.
" James F (Margaret C), fireman Engine Co 3, h 1919 Pine.
" Stella, dom 1906 Lafayette.
*" Stephen, lab, b 1326 Lafayette.
" Wm T (Olie), ironwkr, h 1511 Hale av.
Howarth W H, fireman N P R R, b 1237 W Main.
Howe Charles E, bkkpr Bowser's, h 536 E Taber.
" Edwin L, optn A H Klintworth, b 3035 Bowser av.
" Ella, clk, b Sherman and Pfeiffer av.
" Melvin E (Fern), mach Per Bis Co, h 517 Fulton.
" Nelson N (Mary), janitor Mergentheim's, h 115 3rd.
" Ralph (Sylvia), fireman Penn Co, h 511 E Creighton.
" Walter N, hlpr Ft W E Wks, b 115 3rd.

The H. Pfeiffer & Son Co. PLATE and ORNAMENTAL GLASS BUILDERS' HARDWARE Paints, Oils and Varnishes 107-109 E. Columbia St.

Troy Laundry Co. Modern Electric Equipment Service Automatic Devices of the Latest Design 1711-1717 Calhoun St. Phone 6001

EDMUNDS Electric, Plumbing, Heating 1019 Calhoun St. Tel. 262

INSURANCE GUY J. GILBERT Phone 240 305 Lincoln Life Bldg.

Regis Dry Cleaning Co. ORIGINAL FRENCH PROCESS NOT EXCELLED 1205 Calhoun St. Phone 2198

Howell Arthur C, brakeman N P, b 1327 W Main.
" Asa F (Della), lab, h 1406 Anthony blvd.
" Charles (Bertha), lab, h 429 Bass.
" Charles A (Carrie C), toolmkr Ft W E Wks, h 2415 Miner.
" Charles V (Nettie), barber 1714 W Main, h same.
" Clara, wrapper R-N-M Co, b 2251 Chestnut av.
" Della M, opr Pollak's, b 1322 Michigan av.
" Edsall, lab, b 1322 Michigan av.
" Edward W (Christina), news stand Penn Depot, b 224 Douglas av.
" Elgie F, carp, b 1322 Michigan av.
" Gladys, nurse Hope Hospital, b same.
" John M (Lydia), tmstr, h 1322 Michigan av.
Howenstein, see also Hauenstein.
" Charles F, custodian Lincoln Life bldg, h 1526 Spy Run av.
" Franklin (Eliza) (Ft W Prov Co), h 1005 W Wayne.
" Harry, horse buyer, b 710 Fairfield av.
" Jacob, horse buyer, h 710 Fairfield av.
" John C (Addie) (Ft W Prov Co), h 1219 Washington blvd W.

Nice, Good, Healthy and Nutritious "RYE BREAD" Try It Haffner's Star Bakery

" Julius H (Catherine), lab, h 315 Washington blvd E.
" Robert, b 1219 Washington blvd W.
" Roy C, b 315 Washington blvd E.
Howett Allen G (Louise), carp, h 1422 Fletcher av.
Howey Aaron B (Elizabeth), h 1201 Huestis av.
" Edward A, clk Kayser & Baade, b 1201 Huestis av.
" Howard F, condr Trac Co, b 1201 Huestis av.
" J Paul, clk Trac Co, b 1201 Huestis av.
" Laura (wid Wm C), b 729 W DeWald.
" M Louise, b 1201 Huestis av.
" Russell, inspr Trac Co, h 1359 Huestis av.
Howley Bernard J (Catharine), condr Penn Co, h 203 W Woodland av.
" Kittie, clk Hayes Hotel, b same.
" Martin J (Agnes M), fireman, h 324 W Lewis.
" M B, boilermkr Rolling Mill.
Howrand Bernard (Mary), carp, h 1329 Swinney av.
Hoy Alvin L, waiter C J Hoy, b 925 High.
" Charles J, rest 606 Calhoun, h 925 High.
" Chloe, b 1032 DeGroff.
" Edward (Rose), brakeman G R & I R R, h 1224 Hugh.
" Frank L (Mary), cigars 1426 Calhoun, h 435 Madison.

FORT WAYNE LUMBER CO. 2027 Broadway Phone 6224

Journal-Gazette WANT ADS BRING RESULTS. TRY THEM. ONE CENT PER WORD

PUBLIC LIBRARY FORT WAYNE, IND.

Building Material Fort Wayne Builders Supply Co.
812-822 Hayden Street Telephone 1511

Hoy Harold F (Belle), clk, h 1314 Horace.
" Joseph J, waiter C J Hoy, b 925 High.
" Mame H, cash C J Hoy, b 925 High.
" O C, fireman N P R R, r 1526 Boone.
" Robert L, clk F L Hoy, b 435 Madison.
" Wm, porter J C Hoy, b 925 High.
" Wm L (Debba), engr Penn Co, h 1601 Anthony blvd.
Hoyer Sophia (wid Christian), h 2107 Weisser Park av.
Hoyles Roland (Mary), engr Trac Co, h Penn pl, (1).
Hoysler H (Barbara), lab Pioneer Coal Co, h 1730 Lafayette.
Hubbard Clifford, waiter Hof Brau, b same.
" George S (Mary), hlpr Elks' Club, h 305 Brandriff.
" John J, clk Weber Hotel, b 136 E Williams.
" Oval, opr Boss Mfg Co, b 1816 Monroe.
Huber, see also Hueber.
" Anton J, mach Penn Co, b 507 Washington blvd E.
" Bertha, forelady W P Gds Co, b 1008 E Jefferson.
" Charles (Christina), lab, h 1137 Cochran.
" Edward G, agt, b 1717 Harrison.
" Fred, h 1008 E Jefferson.

Olds Coal Co., Highest Grades of Domestic Fuels
Try Our ANTHRACITE COAL. Everybody Likes It.
Phone 6034 SAND, GRAVEL and STONE Yards { 310 to 320 Murray St. 301 to 315 Wallace St.

" Fred C (Myrtle M), driver Moran's, h 535 Wagner.
" George F, opr Ft W E Wks, b 1817 Harrison.
" George J (Mary), driver, h 1817 Harrison.
" Hannah, sewer W K Mills, b 1008 E Jefferson.
" John F, capt Eng Co 8, h 507 Washington blvd E.
" Julius, driver Moran's, b 1137 Cochran.
" Katherine, b 507 Washington blvd E.
" Louise, b 1008 E Jefferson.
" Oscar (Zoa), driver, h 536 Wagner.
" T R, hlpr Penn Co, b 133 Douglas av.
Hubert Hattie, b 105 E Superior.
" John, brakeman G R & I, b 823 Eliza.
Hubler Arthur E (Lucinda), inspr Ft W E Wks, h 312 1st.
Hubner Edward L, inspr Ind Ltg Co, b 1733 St Mary's av.
" Frank (Dessie), b 615 Huffman.
" Fred, student, b 615 Huffman.
" Marie (wid Fred), h 615 Huffman.
" Marie, b 615 Huffman.
Hudgel Fred J, b 1025 W Jefferson.
" Rezin D (Hanna J), agt Merc Acct Ins Co, h 1025 W Jefferson.
Hudry Anna (wid Nicholas C), h 1117 Clay.

Fort Wayne Plumbing & Heating Co. E. F. OELSCHLAEGER, Mgr. Phone 3107 1007 Harrison St.

Troy Laundry Co. Pioneer of Indiana 1711-1717 Calhoun St. Phone 6001

FOX BROS. & CO. 923-5-7-9-931 CALHOUN STREET- COMPLETE HOUSE FURNISHERS

UNION CENTRAL LIFE
821-822-823-824-825 Shoaff Building
W. P. HART, General Agent
Shows you what it HAS done—other companies show you what they THINK they can do.
Phone 2014

Hudson Belle, opr W K Mills, b 1319 Jackson.
" Benjamin H (Alexandria), supt G R & I R R, h 308 E Suttenfield.
" Boyd F (Jessie), trav agt, h 1343 E Creighton av.
" C Earl (Werkman & Hudson), b 329 Brandriff.
" Charles R (Nancy), ship clk, h 329 Brandriff.
" Clara, b 329 Brandriff.
" Leslie, b 2033 Calhoun.
HUDSON MOTOR CARS, Schiefer Automobile Co (Inc) 718-720 Barr, Tel 3137.
" Oliver, cement wkr, b 1314 Hanna.
" Ray (Margaret), fireman, h 1817 Harrison.
" Ruth E, stenogr Fed Sec Co, b 329 Brandriff.
" Samuel W (Mary), florist Vesey's, h 1213 Park av.
Hudzik Nellie, winder W K Mills, b 1901 Oliver.
Hueber, see also Huber.
" Benjamin I, knitter W K Mills, b 417 Huffman.
" Clarence J, clk C J Michel, b 417 Huffman.
" Fred I (Edith M), clk Penn Co, h 657 Archer av.
" Isidor (Catherine), tmstr Moran's, h 417 Huffman.
" John (Kate), hod carreir, h 1621 Oakland.

VICTROLAS MODERATE PAYMENTS
$15 $25 $50 $75 $100 $150 $200
PACKARD MUSIC HOUSE ∴ 930 CALHOUN

" Marie, dressmkr, b 417 Huffman.
Huebner Anna, opr W K Mills, b 220 Killea av.
" Emma, opr W K Mills, b 220 Killea av.
" George, hlpr Penn Co, b 1821 Gay.
" George J, tinner, b 220 Killea av.
" Minnie, transfer W K Mills, b 1228 Lillie.
Huefner Jacob (Mary), cabtmkr, h 221 W Woodland av.
" C F, lab Bowser's, b 221 W Woodland av.
Huels John, fireman St Joe Hospital.
Huesner Charles (Sophia), tmstr Bldrs Sup Co, h 2406 Gay.
" Charles H, solderer Bowser's, b 2406 Gay.
" Louise, b 2406 Gay.
" Mary, finisher W K Mills, b 2406 Gay.
" Sophia, forelady W K Mills, b 2406 Gay.
Huett Carl, lab M Irmscher, b 2702 Molitor.
" Fred, mach, b 2702 Molitor.
Huff, see also Hoff.
" Edith M, stenogr Mayflower Mills, b 2701 Lillie.
" Flora E, inspr W K Mills, b 1635 High.
" Floyd E, cutter W K Mills, b 1635 High.
" James (Angeline), h 1635 High.
" James E (Rosella), h 1642 Richardson.

Regis Original French Dry Cleaning Company Service—Perfect 1205 Calhoun St. Phone 2198

"THE OLD RELIABLE" The Emporium For Storage Best, Safest, Cheapest, Cleanest Established 1876

White, Oakland and Studebaker Motor Car and Trucks
SHRYOCK AUTO COMPANY
PHONE 290 - - - 709-15 CLAY ST.

Both Phones 135 **KRUDOP** Cor. Francis & Hayden
Builders' Supplies, Cement and Sewer Pipe

Huff P E, fireman N P R R, b 1327 W Main.
" Udney (Rachel), condr Trac Co, h 2701 Lillie.
Huffine Princess B, clk, b 820 Huffman.
Huffman, see also Hoffman.
" Mrs Anna J, h 1719 Sherman.
" Charles D, fireman N P R R, r 1526 Boone.
" Clyde F (Norine), ovenman Per Bis Co, b 1415 3rd.
" Docia P, bkkpr W U Tel Co, r 729 Clinton.
" Elza S (Belle), engr Penn Co, h 1206 E Pontiac.
" Eva, b 3004 Harrison.
" Henry, clk Trac Co, r 1209 Sinclair.
" Louis (Adella), tmstr, h 3004 Harrison.
" Marie, opr Home Tel Co, b 2333 Weisser Park av.
" Martin L, hlpr Bowser's, b 2229 Smith.
Huge Mrs Clara L, dressmkr, b 2421 Fox av.
" Oscar F (Sophie), foreman Per Bis Co, h 909 Wilt.
" Wm C (Martha), clk Saul's, h 2520 S Wayne av.
Hugenell Henry, lab Penn Co, b 1407 Summit.
Huggers L N (Lona), h 704 Davis.
Hughes Albert G (Sadie), mgr Fruit Dis Co, h 23 White apts.

Osteopathy DR. JOHNSTON
DISEASES CURED
Res. Home Phone 6534. Office 1529. 4th Floor Shoaff Bldg. (Licensed)

" Alva O (Hattie), bkkpr Bowser's, h 903 E Wayne.
" Anna A, tailoress, h 311 Douglas av.
" Arthur N (Mollie), fireman, h 311 Centlivre av.
" Charles B (Clara O'R), asst mgr Mayflower Mills, h 1814 College.
" Charles W (Cora E), barber H P Lauer, h 732 Madison.
" Charles W (Susie), btdr, h 1119 Broadway.
" Clara, opr G E Co, b 633 E Wayne.
" David E (Cora), car repr Penn Co, h 2226 Foohey av.
" David (Margaret), mach Penn Co, h 918 Hanna.
" Ernest B (Myrtle), foreman, h 426 W Williams.
" Florence, opr, b 324 Brandriff.
*" George, driver White Fruit House, b 425 Holman.
" George (Mary), lab, h 134 W Superior.
" George R, stkkpr Penn Co, h 2226 Foohey.
" George W (Mattie), lineman City, h 623 E Wayne.
" Grant (Emma), clk Rastetter's, h 1419 Wells.
" Harvey W (Ida), constable, h 1207 4th.
" India (wid Joseph M), b 1121 Dayton av.
" James E, foreman Penn Co, b 1011 Hanna.
" John (Nellie), disp N P, h 2019 California av.

C. A. Rastetter REAL ESTATE AND FARMS
FINE BUSINESS, IMPROVED AND VACANT PROPERTIES
133 E. BERRY

Troy Laundry Co.
Sanitary SERVICE
Fire and Germ Proof Building
1711-1717 Calhoun St. Phone 6001

BEAUTIFY YOUR HOMES
Call OLIVER S. JONES
Phone 6577 PAINTER & DECORATOR 120 E. Leith St.

HETRICK & MOSES REAL ESTATE
514 SHOAFF BLDG. Phone 479
Residence Phones 1138 .·. 1370 GENERAL INSURANCE
SEE US BEFORE YOU BUY, SELL OR RENT

Hughes John (Elizabeth), fireman City, h 655 Prospect av
" Julia, b Holton av, (12).
" Louis H (Viola), carp, h Holton av, (12).
" Mary (wid Edwin), b 2543 Holton av.
" Nettie, b 215 W Berry.
" Olie, opr Foster's, b 1121 Elmwood av.
" Riley, brakeman Wabash R R, b 236 Baker.
" Riley J, brakeman Penn Co, b 1121 Elmwood av.
" Roy (Grace), driver City Tkg Co, b 1914 Pine.
" Samuel O, b Holton av, (12).
" Sarah J (wid James), h 1121 Elmwood av.
" Viola, opr Foster's, b 1121 Elmwood av.
" Virgil, packer R-N-M Co, b 2212 Foohey av.
" Willard H (Elmira), condr, h 2212 Foohey av.
" Winfield S (Clara A), monuments 806 Columbia av, h same.
Huguenard August F, h 518 Huffman.
" Clarence A (Isabelle), hlpr Penn Co, h 525 Lasselle.
" Clemons, chkr Penn Co, b 1212 Orchard.
" Edna M, tchr Clay School, b 407 W Wayne.
" Edward F, driver Am Ex Co, h 701 E Wayne.

CARTAGE-MOVING-STORAGE
BROWN TRUCKING CO. .·. .·. 125 W. Columbia St.

" Felix, b 518 Huffman.
" Frank A, carrier P O, h 1318 Hanna.
" Frank J (Mae), asmblr W O T & P Co, h 1106 Washington blvd E.
" Hazel I, stenogr, b 337 W Wildwood av.
" Irma C, sten Indp Coop Co, b 337 Wildwood av.
" Joseph, b 225 E Superior.
" Julius C (Mary N), confr 405 E Wayne, h 407 same.
" Louise, b 1318 Hanna.
" Maud M (wid Grover), clk People's Store, b 345 Nussbaum av.
" Mary (wid Victor), h 225 E Superior.
" Moline (wid August C), h 802 High.
" Olive C (wid Alexander J), h 337 W Wildwood av.
" Thomas W, b 407 E Wayne.
" Wm C (Mary), foreman Seavey's, h 1917 Lafayette.
" Wm L (Rose), condr Penn Co, h 409 E Wayne.
Huhn Alma C, opr Dudlo Mfg Co, b 742 Walnut.
" Anna, winder Thieme Bros, b 1222 Swinney av.
" August (Hilda), coremaker Bass', h 1222 Swinney av.
" August P, clk J Suelzer, b 1222 Swinney av.
" Edith C, mender Thieme Bros, b 1111 Swinney av.

Wm. Carter & Sons Dealers in FURNACES
Mantels and Tile Work
423 Old Fort Place Telephone 431

TROY-AMERICAN DRY CLEANING CO.
All Modern Equipment for Handling Every Variety of Cleaning and Dyeing
1810-1812 CALHOUN STREET
PHONES 6002-6003

R. PARKER SMITH Real Estate
Office Phone 2615 House Phone 6225 Farms and City Property
422-424 Shoaff Bldg.

National Mill Supp'y Co. 209-211 E. Columbia Phone 2332
All Mill and Factory Supplies

Huhn Edward F (Catherine), lab, h 1918 Smith.
" Emma N (wid Amos), b 422 E Pontiac.
" Fred (Mary), cutter Keller & Sons, h 1111 Swinney.
" Fred J, driver Becker's, b 1111 Swinney av.
" Henry (Veronica), cutter Keller & Sons, h 742 Walnut.
" Irma R, b 1111 Swinney av.
" Joseph P, carp Gilmartin's, b 422 E Pontiac.
" Lillian V, winder Thieme Bros, b 1111 Swinney av.
" Nettie, winder Thieme Bros, b 1111 Swinney av.
Hulburd Fred G, student, b 841 Columbia av.
" Loyal P (Minerva), advisor Am Ex Co, h 841 Columbia av.
Huling Rebecca (wid Samuel M), b 722 Home av.
Hull Chester E (Anna), phys 401 E Lewis, b 241 E Butler.
" Earl H, fireman Penn Co, r 1921 Monroe.
" Electa M (wid Sylvester W), h 241 E Butler.
" Harry B (Nellie), ins agt, b 623 W Creighton av.
" Howard F, drftsmn Bowser's, b 241 E Butler.
" Jesse B (Mercy), mach hd, h 916 Dayton av.
" Lena (wid Eli), b 1922 E Pontiac blvd.

The Seelberg Store
126 E. BERRY ST. SMART CLOTHES for WOMEN BET CALHOUN ST. AND POST OFFICE.
Telephone 2609

HULL LEWIS O (Viola), Wall Paper, Wholesale and Retail, 123 E Columbia, Tel 285, h 717 W Wayne, Tel 3354.
" Mrs M, tchr I S for F M Y, b same.
" Nathaniel D (Edna), miller City Mills, h 2018 Harrison.
" Philena (wid Ely), b 1844 Broadway.
" Sherman N, watchman Penn Co, b 730 E Lewis.
" Warren J (Blanch), decorator 507 W DeWald, b 1628 W Main.
" Wm H (Henrietta), carp, h 222 Wildwood av.
Hullinger Frank (Maud), lab, h N Clinton, (1).
" Mabel S, b 119 Douglas av.
" Roxie, lab, b N Clinton, (1).
Hulpoi Joan, lab Rolling Mill, b Com'l Add.
Hulse Elwin M (Grace H) (Taylor & Hulse), h 2929 Fairfield av.
" Halsey B (Edith), clk Ft W E Wks, h 815 W Creighton av.
" Sophia T (wid Wm L), b 2918 Hoagland av.
Hulsey Benjamin (Bertha), trav slsmn, h 110 Eureka av.
Hulsmier Henry, millwright R-N-M Co, h 702 Lawton pl.
Humberger Charles, lab Cor Paper Co, b 2102 Oliver.

WM. J. DELL, PLUMBING and HEATING
2202 Hanna Street
Phone 2402

Troy Laundry Co.
SERVICE
WET WASHING
ROUGH DRY
FLAT WORK
FAMILY AND INDIVIDUAL BUNDLE
Phone 0001
1711-1717 Calhoun St.

J. J. VOORS COAL COMPANY
Bituminous & Anthracite Coal, Wood, Kindling, Charcoal
Cor. Jackson and Nickel Plate R. R. Tel. 2209

A. and I. LEATHER SHOP
Trunks, Traveling Bags, Suit Cases:
SAMPLE TRUNKS AND CASES A SPECIALTY
827 CALHOUN ST. Phone 2603

Humbert Joseph G (Otelia), h Eby, (8).
Humble Rudolph (Belle), mgr, h 302 W Butler.
Humbrecht Charles, b 516 3rd.
" Fred, b 516 3rd.
" George H (Carrie), tkr Cor Paper Co, h 516 3rd.
" John, b 516 3rd.
" Joseph H (Stella), clk, h 646 5th.
Humcke Dietrick (Sophia), hlpr Penn Co, h 2537 John.
" Dietrick F (Mary), knitter, h 2007 Maumee av.
" Esther, opr Boss Mfg Co, b 2537 John.
" Sophia, opr A H Mills, b 2537 John.
" Wm (Frances), mldr Menefee's, h 3402 Hanna.
Hume A C, fireman Penn Co, h 1911 Oliver.
Hummel Jacob M (Nellie R), tmstr, h R R 9.
" Paul, clk Grand Leader, b 250 W Main.
" Wm C (May), lab, h 812 Cottage av.
Hummer C P P S Rev Chrysostom, pastor Church of the Most Precious Blood, h 1515 Barthold.
Hummons Blane F, dom 412 E Berry.
Humphrey Caroline (wid Henry S), h New Haven av, (13).
" C V, brakeman N P R R, r 1415 W Main.

MEIGS EYESIGHT SPECIALIST
GLASSES including examination $1.50 up
FACTORY ON PREMISES
1012 CALHOUN ST. : : Lyric Theatre Building

" George B (Anna), clk P O, h 831 Washington blvd E.
" Isabelle, student B T School, b same.
" Mrs Jennie, h 1015 Wilt.
" Oell S (Edith), lin opr, h 1024 Washington blvd E.
Hungerford Gladys, jnr Cor Paper Co, b 1410 Clinton.
Hunkeler Mike, hlpr B H Baker, b 1809 Bayer av.
" Peter (Louise), lab Furnas', h 1809 Bayer av.
Hunsaker Edward H (Edith G), engr, b 614 Centre.
" George E (Agnes M), fireman N P R R, h 920 High.
Hunsche Charles, stkkpr Stan Oil Co, b 715 Broadway.
" Henry (Christina), saloon 218 E Main, h same.
" Henry J (Mary), h 1125 Wells.
" Julia K (wid Henry), h 426 E Creighton av.
" Wm (Margaret), bartndr, h Bluffton rd, (10).
Hunsinger Freeman, b 208 2nd.
Hunt Abraham S (Capitola), h 1 White apts.
" Charles S (Leo), trav slsmn Bursley's, h 123 W Woodland av.
" Charles W (Margaret A), tailor Swarts, h 2115 Maumee av.
" Edna, clk Fox Bros & Co, b 302 W Berry.
" Edward, porter I J Geddes, r 810 Barr.
" Ernest, cutter Ft W Ptg Co, b 123 E Woodland av.
" Henley H, tmstr Old Ft Sup Co, h 821 4th.

WM. KAOUGH COAL CO.
COAL WHOLESALE AND RETAIL Tel. 502
Wells and L. S. & M. S. Ry.

TROY-AMERICAN DRY CLEANING COMPANY
SERVICE Thoroughly Efficient -:- Dust Proof Receptical and Motor Delivery
1810-1812 CALHOUN STREET PHONES 6002-6003

THE MOST LIBERAL AND FAR-REACHING LIFE AND ENDOWMENT POLICIES ISSUED BY
THE PHOENIX MUTUAL LIFE INSURANCE CO.
ERMIN C. UNGEMACH, Manager of Hartford, Conn. Est. 1851 509-511 Peoples Trust Bldg. PHONE 1589

PROTECTIVE Electrical Supply Co. 130-132 West Columbia St. Tel. 1977

Hunt Homer H (Iva), agt Public Savings Co, b 306 W Lewis.
" James, watchman N P, h 2120 Maumee av.
" Josephine (wid Michael), b 401 Poplar.
" Mary, b 2120 Maumee av.
" Nora, b 123 E Woodland av.
" Paul, waiter T Weinand's, b 316 1st.
" Thomas, lab, b 2120 Maumee av.
" Thomas R (Matilda), engr Penn Co, h 1024 E Wayne.
Hunter Agnes, nurse I S for F M Y, b same.
" Alfred D (Sophia), engr Penn Co, b 929 Barr.
" Mrs Cora, h 1011 W Wayne.
" E B, fireman N P R R, b 710 Jackson.
" George F (Margaret), driver Niezer's, h 1337 Hayden.
" Hamilton W, student, b 2545 Maple pl.
" Harry W (Lena), engr Sherman-White Co, b 702 E Wayne.
" Irma, stenogr Cor Paper Co, b 525 Washington blvd E.
" Jean, b 2417 Webster.
" John L, broom mfr 56 Carson av, b same.
" Lillian, singer, b 929 Barr.
" Louisa, b 929 Barr.

HOUSE OF QUALITY G. W. GATES & CO. "THE CLOAK HOUSE"
122 to 124 W. Berry St. .·. Phone 3655
Fort Wayne's LARGEST AND MOST COMPLETE MUSLIN UNDERWEAR and CORSET DEPT'S, located 2nd floor.

" Stella G, b 1011 W Wayne.
" Thomas A (Frances), lab L E & W R R, h Eby, (8).
" Wm J (Rebecca), lab Per Bis Co, h 520 W Main.
Huntine, see also Hontheim.
" Jacob, hlpr W Gas Con Co, b 2102 Oliver.
" Joseph M (J M Huntine & Son), b 2217 Calhoun.
" Marguerite, clk, b 2217 Calhoun.
" Michael (Mary), foreman W Gas Con Co, h 2217 Calhoun.
" M & Son (M, J M Huntine), grocers 709 Columbia av.
Hunting Fred S (Elma), gen mgr Ft W E Wks, h 1301 Washington blvd W.
" Stanley, b 1301 Washington blvd W.
Huntser, Stan Oil Co, r 812 Davis.
Huntsman Lavina, b 1318 Clay.
" Mavina, dom 2538 Holton av.
Hunziker Alma, boxmkr Ft W Box Co, b 1001 Huestis av.
Hurdle Charles S (Zeus L), photogr 826 Calhoun, h 915 Barr.
Hurlbert Edward S, clk Bowser's, b 822 Monroe.
Hurley Mrs Catherine, h 412 Harrison.
" Homer (Jennie), driver J Johnson, h 1218 Wells.
" Irene, opr G E Co, b 435 Baker.

"FAMILY WASHING" ASK FOR RATES. 425-431 E. COLUMBIA STREET. PHONE 165
BANNER LAUNDERING CO.

Troy Laundry Co. VACUUM CLEANING SERVICE In all Its Branches 1711-1717 Calhoun St. Phone 6001

M. F. KAAG & SONS 105 East Columbia Street
SELL DINNER SETS AND TOILET SETS

RANDALL AUTO SALES COR. Tel. 311 120 Washington Blvd. West
Chalmers, Hupmobile, Dodge Bros. Cars

Hurley Jennie, bkkpr Foster Furn Co, r 849 Columbia av.
" John A (Isabella), expert Int Harv Co, h 222 E Pontiac.
" Marie, opr G E Co, b 435 Baker.
Hurowitz Rabbi Mendel (Anna), B'Nai Jacob, h 1323 Maumee av.
" Samuel, hlpr Pollak's, b 2210 Calhoun.
Hursch Winford J, mach W Gas Con Co, b 1415 McCulloch.
Hursh, see also Hirsch.
HURSH ALLEN (Minnie M), Recorder Allen Co, h 217 4th.
" Laura, dom 327 W Berry.
" Lawrence (Katie M), saloon 222 E Columbia, h 726 Washington blvd E.
" Roscoe, student, b 2831 Jane.
" Torrence D (Emma), lab Centlivre's, h 1828 St Joe bd.
Hurshy Drucilla, student B T School, b same.
Hurzer C A, trkman Penn Co, b 705 W Jefferson.
Huser Albert (Louise), grain dealer, h 610 Home av.
" A. fireman Penn Co, b 236 Baker.

We Furnish The Home on Easy Payments
PICKARD HOUSE FURNISHING CO.
112 AND 114 EAST COLUMBIA ST
Store only ONE SQUARE north and e
TEN FEET east from the TRANSFER CORNER

" Clara, smstrs, b 610 Home av.
" Mary (wid Louis P), h 1301 Jackson.
" Pauline, nurse, b 610 Home av.
" Robert (Estella), grocer 1509 Taylor, h 2002 Riedmiller av.
Hush Violet, teacher, b 2846 Broadway.
Huss Frank D (Maude), barber 1714 Calhoun, h 118 Wallace.
" John C (Sylvia), str Banner Laun, h 2526 Caroline.
" Leona, pastry cook Lake Shore Hotel.
" Margaret A (wid Elisha), b 118 Wallace.
Husselman Arthur (Winifred), hlpr Penn Co, b 912 Lincoln av.
Hustin Frank (Anna), fireman Penn Co, h 1243 Huestis av.
Huston Clarence S, fireman Penn Co, b 121 Masterson av.
" Claude B (Audy), condr Trac Co, h 612 Holman.
" Elmer S, fireman Penn Co, b 121 Masterson av.
" Fred T (Gertrude), asst master mech Penn Co, h 2921 Hoagland av.
" Hattie, clk Rosenthal's, r 525 W Jefferson.
" James, student B T School, b same.

TROY-AMERICAN DRY CLEANING COMPANY
SERVICE that Commends -:- Special Attention and Skill
1810-1812 CALHOUN STREET PHONES 6002-6003

CHAS. D. NOLAN, Real Estate
GENERAL INSURANCE
Before you buy, sell or rent, call PHONES 1553-1625
Lincoln Life Bldg. Suites 404-405

HOFFMAN BROS. CO. Quartered Oak Lumber and Veneers
800 WEST MAIN STREET

JACOBS' MUSIC HOUSE
1021-1023 Calhoun St. Piano and Player Market Of Fort Wayne Tel. 624

Hutchen Frank E (Fay), slsmn P & H Sup Co, h 934 Columbia av.
Hutchens Harry E (Ethel E), carp, h 1501 Runnion av.
" Oscar L (Caroline), ex Wayne Mort Loan Co, h 1215 Jackson av.
HUTCHINS BIRNEY M (Effie), Insurance, 513 Shoaff Bldg, Tel 2920, h 1422 Hurd.
Hutchinson Mrs Blanche, b 610 W Wayne.
" Clifford J, cost clk Per Bis Co, b 610 W Wayne.
" Elizabeth, b 316 Greenwood av.
" Elizabeth E (wid Oliver G), clk, h 1617 St Mary's av.
" Elmer, lab, b 1338 Erie.
" Floyd A. b 1233 Fairfield av.
" Francis M (Catherine), pntr A H Hans, h 613 Madison.
" Mahlon R (Elizabeth), cabtmkr, b 2135 Lafayette.
" Mary A (wid Alonzo M), h 1233 Fairfield av.
" Robert, lab, b 1057 Delaware av.
" Thomas, ironwkr Rolling Mill, h 316 Greenwood av.
" True E, tailor, h 1716 Oakland.
" Wilbert, appr Rolling Mill, b 316 Greenwood av.
Huth Charles A (Rose), boilermkr, h 2806 New Haven av.

Stoves & Crockery
129 East Berry Street
726 Clinton Street
Telephone 1641
Fort Wayne Outfitters Co.

" Frank G (Cora), mach Am S D Co, h 422 Buchanan.
" Joseph (Mary), boilermkr W G C Co, h 1636 Grant av.
" Leonard, hlpr W Gas Con Co, b 1636 Grant av.
Hutner Benjamin J, mgr The Paris, 920 Calhoun, h same.
Hutson Belle, sewer W K Mills, b 1319 Jackson.
" Leonard (Agnes), hlpr N Y C, h Irene av, (4).
Huttinger Mrs Ella, h 406 Mechanic.
" Harry, b 406 Mechanic.
" Stella, opr W K Mills. b 406 Mechanic.
Hutton Harry H (Edna), slsmn Shields Co, h 437 Madison.
Hutzell Daniel (Theresa), h 1103 W Berry.
" Ellsworth F, clk J C Hutzell, b 1103 W Berry.
" Irma C, tchr Nebraska Sch, b 1103 W Berry.
" Joseph C, drugs 1402 W Main, b 1103 W Berry.
" Mary, tchr Vocational Sch, b 1103 W Berry.
Huxoll Albert H, clk Adams Ex Co, b 901 E Lewis.
" August (Caroline), grocer 901 E Lewis, h same.
" August jr, lab Bass', b 901 E Lewis.
" Fred W (Adelia), hlpr Penn Co, h 1167 Harmar.
" Lena, clk A Huxoll, b 901 E Lewis.
" Wm F, clk A Huxoll, b 901 E Lewis.
Hyatt Freed H, b 502 Putnam.

C. C. Schlatter & Co.
STANDARD SEWING MACHINES
SHEARS AND POCKET KNIVES
202-206 EAST COLUMBIA

Troy Laundry Co.
Automatic Devices of the Latest Design
1711-1717 Calhoun St. Phone 6001

Schone & Ankenbruck UNDERTAKERS AND EMBALMERS
N. W. COR. BARR AND BERRY STS. PHONE 377

Albert Tomkinson JOBBING *and* REPAIRING PROMPTLY ATTENDED TO
111 Montgomery St. PLUMBING *and* HEATING
Phones--Store, 205 Residence. 6251

Hyatt Walter H, driver Swift & Co, b 133 ouglas av.
Hyde Charles L (Manda J), farmer, h Centre av, (8).
" Effie, stenogr H J Andrews Co, b 1623 Cass.
" Stewart E, farm hd, b Centre, (8).
Hyer Wm, lab City, b 301 W Superior.
Hyndman Robert M (Jessie), slsmn, h 542 Washington E.
Hynes Marie (wid Daniel), b 2521 Miner.
Hyrer Wm (Victoria), brakeman, b 919 W Main.
Hyson Wm C (Esther), clk Moellering Bros & Millard, h 1024 Huestis av.
" Wm H, carp, b 728 Poplar.
Iammarino Nicholas (Anna), fruits, h 621 Washington blvd W.
Iba George S, grocer 1824 Fairfield av, h 1925 same.
" Gertrude, b 1925 Fairfield av
" Paul, opr, b 1925 Fairfield av.
Ideal Auto Co, M F Jones mgr, 616-660 High.
" Motorcycle & Supply Co (H E Thompson, H Gand, J J Schlink, 122 E Columbia.
" Plbg, Htg & Elec Co (C O Lathouse), 226 E Columbia.
Idle Grafton A (Cleo), brakeman Penn Co, h 2431 Winter.

WOLF & DESSAUER

Idleman Martin E (Naomi), ins, b 3119 Harrison.
Ihel Edward (Theresa), butcher Eckart's, h 1828 Mary.
Ihrig Wm W (Tillie), lab, h 1230 Park av.
Iiams Elmer R (Lizzie), foreman Moellering Con Co, h 1317 Washington blvd E.
Ike John, lab, b 1210 Marion.
Iliff Zenas, b 2711 Weisser Park av.
Imbody Bertha, clk Lincoln Nat'l Life Ins Co, b 603 Hendricks.
" Charles N (Almeda), condr G R & I, h 1925 Oliver.
" Clifford D (Emma), driver, h 529 Madison.
" Dora A (wid Henry), h 603 Hendricks.
" Matilda (wid Daniel), h 1235 Fairfield av.
" Myrtle, winder Ft W E Wks, b 603 Hendricks.
" W Harry, clk Penn Co's Rest, b 603 Hendricks.
Imler Wm, condr Trac Co, b 105 Carl.
Immel Edward, painter, b 1531 E Wayne.
" John (Mary), h 1411 McClellan.
" John C, lab, b 1531 E Wayne.
" John H J (Amelia), bkkpr The Wayne, b 1225 Fairfield av.
" Louise (wid Henry), h 1531 E Wayne.
" Tillie, opr G E Co, b 1411 McClellan.

ORIGINAL FRENCH PROCESS
NOT EXCELLED
Regis Dry Cleaning Co.
1205 Calhoun St. Phone 2198

LIST YOUR PROPERTY FOR QUICK RESULTS WITH
D. C. STOUT, REAL ESTATE AND INSURANCE AGENCY
710-711-712 SHOAFF BLDG. Telephone 2331
GEO. W. LINDEMUTH, Sec'y and Treas.

JOCQUEL-SCHULZ CO.
PHONE 6050
LATH, PLASTER, LIME, SAND, GRAVEL AND CRUSHED STONE

FISHACK, ELLENWOOD & CO.
401-413 CLINTON ST. Tel. 241
SEWER PIPE
FIRE BRICK
FIRE CLAY
PLASTER
LATH
LIME

Immel Walter H, detective sergt Police, b 1531 E Wayne.
Ince Mrs Mary, b 1402 E Creighton av.
Independent Coal Co (C S Swank), 1012 Wells.
" Cooperage Co, G F Bassett pres, L B Bassett vice-pres, M H Fox sec and treas, 311 Phys Def bldg.
" 5 & 10c Store, H O Loomis mgr, 704 Calhoun.
" Linotyping Shop (G M Sauer, J S West), rear 717 Clinton.

INDEPENDENT LOAN CO THE, Cleveland S Schlatter Manager, Loans on Chattel Securities, Rooms 8-9 Seidel Blk, 720-722 Calhoun, Tel 757.

INDEPENDENT RUBBER CO, Isidor Lehman Pres and Treas, Sol Kann Vice-Pres, A B Rothschild Sec, Wholesale Rubber Footwear, 121 E Columbia, Tel 546.

Indian Refining Co, A C Linton mgr, Foster and L E & W R R.
Indiana Art Glass Co, O A Fenger mgr, 1109 Broadway.
" Electric Appliance Co, S A Lehman mgr, 129 E Columbia.

The Auto Supply Company
EVERYTHING FOR THE AUTO, WHOLESALE AND RETAIL
122 Washington Blvd. West

INDIANA ENGINEERING & CONSTRUCTION CO, H P Moran Mgr, H C Offutt Pres and Treas, R L Barcus Sec, 702 Shoaff Bldg, Tel 3598.

INDIANA FURNITURE CO, Graeter & Reul Proprs, Furniture, Carpets, Stoves, Crockery and House Furnishings, 121-123 E Main, Tel 359.

INDIANA INSPECTION BUREAU, C C Hewitt Dist Mgr, 809-810 Shoaff Bldg, Tel 2642.

INDIANA LIGHTING CO, Charles F Dietrich (New York) Pres, Alfred E Dietrich (New York) Sec and Treas, S T Murdock (Lafayette, Ind) Vice-Pres and Managing Director, S E Mulholland Asst Gen'l Mgr, 1027 Calhoun, Tels 106-107-1119-1139.

INDIANA LOAN CO, Joseph Baum Mgr, 211-212 Shoaff Bldg, Tel 995.
" Motorcycle Club, 117 E Wayne.

INDIANA PAINT & VARNISH CO, Samuel W Newell Pres, Treas and Mgr, Wholesale and Retail Paints, Oils, Varnishes and Supplies, 201 E Main, Tels H 2439, B 409.
" Printing Co, John J A Toole mgr, 200-208 6th.
" School for Feeble Minded Youth, George S Bliss supt, State blvd bet Parnell and Kentucky avs.
" Vinegar Co, Ora F Crockett mgr, 927 Shoaff bldg.

C. B. FITCH 213 SHOAFF BLDG. INSURANCE

Troy Laundry Co.
1711-1717 Calhoun St. Phone 6001
Electric Hand Ironing .·. SERVICE
Pioneer of Indiana

NIEZER & CO. COAL
1308-1320 HAYDEN STREET Phones 550 and 1416
"BLAZO." OUR FAMOUS COOKING COAL

PLUMBING *and* HEATING SUPPLIES
THE P. & H. SUPPLY CO.
225-227 EAST COLUMBIA ST.

INDIANA AND OHIO LIVE STOCK INS CO, I H Shorey Agt, 628 Calhoun (see back bone).
Ingham Harvey P (Lora), gen'l agt Lincoln Nat'l Life Ins Co, h 548 Home av.
" Marguerite, tchr, b 2516 Hoagland av.
" Marian, student, b 2516 Hoagland av.
" Maurice, student, b 2516 Hoagland av.
" Walton H (Nellie G), real est 726 Shoaff bldg, h 2516 Hoagland av.
Inman Charles W (Amelia), painter, h 702 Riverside av.
" Clara, clk Rosenthal's, b 702 Riverside av.
" Elmer C, hlpr Bowser's, b 1526 E Creighton av.
" Helen, b 1526 E Creighton av.
" Isaac (Martha), hlpr Bowser's, h 1526 E Creighton av.
Inslee Deborah, b 326 E Pontiac.
" Mary, chiropractor 426 E Pontiac, h same.
Insley Wm W, foreman Rolling Mill, b 1448 Stophlet.
INSURANCE CO OF NORTH AMERICA, C B Fitch Agt, 213 Shoaff Bldg (see left side lines).

WALSH & CO.
General Insurance and Real Estate
Calhoun Street Phone 2476

INTERNATIONAL BUSINESS COLLEGE, Thomas L Staples Pres, Herman A Popp Vice-Pres, John A Kalbfleisch Sec, J Lyle Tucker Treas, 4th and 5th Floors Lincoln Life Bldg, Tel 504.
" Harvester Co of America, I N Worth gen'l agt, 327-337 E Columbia.
Interstate Traffic School, C S Tumbleson sec, Ger-Amer Trust bldg.
Interurban Depot, W Main and Webster.
Iovanut Tom, lab Rolling Mill, b Com'l Add.
Irelan Albert W (Ellen), grocer 1231 Anthony blvd, h same.
" Eckabud (Minnie), lab, h 1707 Smith.
" Gusta, clk, b 1707 Smith.
" Lorenzo W (Alma), hlpr Penn Co, h 2519 Smith.
" Lottie, opr Boss Mfg Co, b 1524 Hayden.
" Susannah (wid Aaron), h 1020 Hayden.
" Wayne, sec foreman Penn Co, b 1911 Oliver.
" Wm (Cora), solderer W O T & P Co, h 1112 E Wayne.
Ireland Erin A (Rachel), watchman Ft W Sad Co, h Wells, (3).
" Fred (Alma), clk, r 71 Pixley-Long blk.
Irion Anna (wid Jacob), h 2612 Gay.
Irlan James (Bertha), lab Per Bis Co, h 1601 N Calhoun.
Irman Ike, b 2523 Weisser Park av.

BUY CARPENTERS', PLUMBERS' MACHINISTS', CEMENT TOOLS
—OF—
Phones 149 ∴ 150 SEAVEY HARDWARE CO. HARRISON and P

Regis Original French Dry Cleaning Company Service—Perfect
1205 Calhoun St. Phone 2198

AL. HAZZARD'S
"GOLD SEAL"
5c
CIGAR

MONARCH METAL Weather Strip

Diether Heating Co. 715 Maiden Lane Phone 2567

Irmscher Arthur, civil engr, b 2103 Forest Park blvd.
" Curt, turner W K Mills, b 2817 Weisser Park av.
" George M, mason, b 2103 Forest Park blvd.
" Hulda, bkkpr, b 2103 Forest Park blvd.
" Johanna, looper W K Mills, b 2817 Weisser Park av.
" Malinda A, stenogr, b 2103 Forest Park blvd.
" Marguerita, b 2817 Weisser Park av.
" Max C, brick mason, b 2103 Forest Park blvd.
" Max J (Sophia), contr 2103 Forest Park blvd, h same.
" Minnie (wid Anthony), h 2817 Weisser Park av.
" Toni, inspr W K Mills, b 739 Knitters av.
Irons Agnes (wid Charles), h 704 Davis.
" Beatrice, transfer W K Mills, b 704 Davis.
" Ford B (May), tmstr, h 1833 Howell.
Iroquois Hall, 1921 Hanna.
Irven, see also Ervin, Erwin and Irwin.
" Clara, mender, b 912 Colerick.
" Homer F (Dorothy), foremn Bowser's, h 912 Colerick.
Irving Donald, student, b Parnell av, (14).
Irvington Park, N Clinton.
Irwin Alva D (Jennie), grinder, h 2701 Chestnut av.

Don't Forget THE ANTHONY PRINTING & ENGRAVING COMPANY on Your Next Job of Printing
CALHOUN AND SUPERIOR STS. PHONES 919-287

" Charles, clk The Wayne, h Jefferson and Calhoun.
" Frank (American Ice Cream Parlor), 1317 Calhoun.
" Grace C, tchr Hoagland Sch, b 735 Taylor.
" John E (Mary A), lab City, h 713 St Mary's av.
" Joseph (Byrd), clk R M S, h 125 E Williams.
" Lloyd, bottler Berghoff's, b 2701 Chestnut av.
" Susan E (wid George B), h 735 Taylor.
Isbell Donald, tester Ft W E Wks, b 533 W Jefferson.
" Jennie L, dom 906 W Creighton av.
Isenhour Nettie (Isenhour & Carey), b 2105 Calhoun.
" & Carey (Nettie Isenhour, E Carey), confrs 2310 Calhoun.
Isolation Hospital, John A Kline supt, 2nd rd n Bluffton rd, (8).
Israel Adeline, nurse, b 2216 Calhoun.
" Albert, bkkpr W K Mills, b 1027 Broadway.
" Carl F (Sophie C), painter, h 1447 Taylor.
" Charles H, mach Ft W E Wks, b 1027 Broadway.
" Emma L, smstrs Wolf & Dessauer, b 1027 Broadway.
" Henry (Louisa), mach, h 1027 Broadway.
" Louise M, dressmkr, b 1027 Broadway.
" Luella, clk Boston Store, b 1447 Taylor.

P. B. ARNOLD CO. PLUMBING, HEATING, Electric Wiring 211 E. Main St. Phone 317

Troy Laundry Co. Sanitary SERVICE Fire and Germ Proof Building 1711-1717 Calhoun St. Phone 6001

THE WILDWOOD BUILDERS
COMPLETED HOMES AND HOUSES BUILT TO ORDER IN ORIGINAL DESIGNS
Northwest Corner Wildwood and Indiana Avenues Telephone 6533

"Satisfacto" Coals The Home Supply Co. Phone 6030

Israel Theodore J (Rhea), clothing 1009½ Calhoun, h 702 Wildwood av.
" Wm (Rosella), boxmkr, h 2619 New Haven av.
Iten John C, b 220 W Main.
Ittenbach Helen, b 1140 Clinton.
" Mrs Lena, housekeeper 1140 Clinton.
" Leo J (Bonnie), h 2919 Shawnee pl.
Ivins Lee A (Lillian), h 720 Union.
" Merlin W (Grace), dentist Williams Bros, h 1419 Edgewater av.
Ivory John (Marie), fruit vender, h 814 Anthony blvd.
Jaap George A, cement wkr, b 606 Lawton pl.
" George J (Mary), contr 606 Lawton pl, h same.
" Louis, cement wkr, b 606 Lawton pl.
" Rink C (Lenora), cement wkr, h 917 Madison.
Jacho Nick, lab, b 1342 Hayden.
Jack Harry, b 330 Kinnaird av.
" James W (Eva L), trav slsmn, h 330 Kinnaird av.
" Joseph, rougher Rolling Mill, b 1701 W Main.
Jackemeyer Conrad (Minnie), lab, h 1427 Winter.
Jackman John O (Ethel), chauffeur, h 1231 Sinclair.

I am now in North American Building
FEDERSPIEL The Insurance Man

Jackson Aldin B (Lona), carp Gauntt's, h 1217 Nuttman.
" Anna (wid Thomas), b Oak Knoll pl.
" Anna E, b 1336 Washington blvd W.
" Beal E (Emaline) (Jackson & Brown), h 1632 Richardson.
" Bessie E, tchr Nebraska Sch, b R R 7.
" Boyd, miller S S Cereal Mills, b 1626 Richardson.
" Calvin, student, b 2131 Wells.
" Claude E, 2nd hd gds 1311 Calhoun, h 1410 McClellan.
" Clayton C (Bertha), carp, h 2657 Indiana av.
" Clifton F, mgr M Jackson, b 321 W Main.
" Clinton E (Goldie), cement finisher, h 524 4th.
" Coe G (Rachel), lin opr, h 2430 Thompson av.
" Dee O (Lucy M), egg candler, h 721 W Jefferson.
" Dollie, b 1410 McClellan.
" Edwin T (Maude), acct Ft W E Wks, h 802 W DeWald.
" Edwin T jr, clk, b 802 W DeWald.
" Floyd (Nellie), sta engr N Y C, h 1308 Sinclair.
" Frank W, caller Penn Co, b 1217 Wefel.
" George C (Helen E), blksmth, h 636 Greeley.
" George E (Irene), clk M Jackson, h 529 Prospect av.

TROY-AMERICAN DRY CLEANING CO.
All Modern Equipment for Handling Every Variety of Cleaning and Dyeing
1810-1812 CALHOUN STREET
PHONES 6002-6003

Thrasher & Herman Plumbers and Gas Fitters
712 BARR ST.
TELEPHONE 547
FORT WAYNE, IND.

REAL ESTATE SUBURBAN & CITY PROPERTY
For Sale or Trade
Cash or on Payment Plan
Phone 2905
GEO. L. ASHLEY & SONS Rooms 420-421 Shoaff Building

J.S. PEDDICORD REAL ESTATE
No 919-20-21 SHOAFF BLDG FT. WAYNE PHONE 357

Jackson Gertrude, hlpr I S for F M Y, b same.
" Goldie, b 1410 McClellan.
" Harry, b 619 Center.
" Harry E (Eliza), switchman, h 526 E DeWald.
" Harry T (Frances) cigarmkr Bayer's h 802 Francis.
" Isaiah H (Minnie), driver, h 1226 Delta blvd.
" Jennie E (wid John G), b 116 E Pontiac.
" Jesse A (Clara), lab Cor Paper Co, h 1723 Spy Run.
" John (Eda), blksmth, b 636 Greeley.
*" John, lab Bass', b 2027 Lafayette.
" John C (Myrtie L), blksmth 2319 Crescent av, h 2317 same.
" John F (Vinnie), dept mgr Home Tel Co, h 2131 Wells.
" John M (Rebecca), business mgr The Sentinel, h 1336 Washington blvd W.
" Joseph H (Isabelle), h 1217 Wefel.
" Katherine, clk Lincoln Nat'l Life Ins Co, b 2131 Wells.
" Kirby (Elizabeth), h 223 Brackenridge.
" Levi M, brakeman N P R R, b 1731 W Main.
" Lillian V, bkkpr Stephens Fur Co, b 802 W DeWald.

LINCOLN LIFE BLDG. Best Office Building for Service to Tenants
217 E. BERRY ST. FIREPROOF

" Martha (wid Augustus B), whol liquors 134-136 W Main, h 321 same.
*" Mary, dom 614 W Wayne.
" Otis P (Grace), slsmn C A Bachelor, b 918 Clinton.
" Pearl, b 1815 Harrison.
" Raymond (Leota), slsmn, b 918 Clinton.
" Reba M, b 1336 Washington blvd W.
" Ruth (wid Andrew), b 2401 Calhoun.
" R Newton, driver Eagle Laun, b 1226 Delta blvd.
" Samuel D (Fern), mgr Mme Thalia Co, h 1226 Delta.
" Samuel J, blksmth Christy & Crowe, b 636 Greeley.
" Walter R, slsmn Nat'l Bis Co, b 1226 Delta blvd.
" Walter W (Esther), lab Per Bis Co, h 1912 Sinclair.
" Wm A (Sophia), bartndr, h 519 E Suttenfield.
" Wm H (Adessa), fireman Penn Co, b 2724 Hanna.
" Wm H (Lavina) (Barrett & Jackson), h 614 Archer av.
*" Wm L, waiter The Anthony, h 628 Harrison.
" Wilmer S (Bertha), oiler, h 2203 Lawrence av.
" & Brown (B E Jackson, G Brown), contrs 1632 Richardson.
Jacobs Albert (Mary), h 723 Baltes av.
" Alfred A, tmstr Stan Oil Co, b 1911 Bequette.
" Andrew (Louise), cook C H Wilcox, h 1212 Stophlet.
" Bernard, propr Jacobs Co, h Akron, O.

The H. Pfeiffer & Son Co. Screen Doors, Garden Hose
LAWN MOWERS 107-109 E. COLUMBIA ST.

Troy Laundry Co. SERVICE WET WASHING ROUGH DRY FLAT WORK FAMILY AND INDIVIDUAL BUNDLE Phone 6001 1711-1717 Calhoun St.

E. H. ROLF COAL & SUPPLY COMPANY
Coal, Lime, Cement, Sewer Pipe
1702-1710 Fairfield Ave.

GUY J. GILBERT
Telephone 240
Special Representative
LINCOLN NATIONAL LIFE
315 LINCOLN LIFE BUILDING

Jacobs Berne, lino opr Journal-Gazette, b 1203 Barr.
" Carl G, driver C Jacobs, b 534 Madison.
" Charles (Martha), meats 601 Washington blvd E, h 534 Madison.
" Charles B (Bertha), trav slsmn Pidgeon's, h 1328 W Wayne.
" Chester L, student, b 2328 S Wayne av.
" Claude C (May), asmblr, h 1208 E Washington.
" Co, b Jacobs propr, hdwe, 1112 Calhoun.
" Edith K, b 1303 Maple av.
" Edward A (Mary S), boilermkr, h 2328 S Wayne av.
" Edward H (Ella), slsmn Packard Co, h 1408 Stophlet.
" Elizabeth, b 1133 Washington blvd W.
" Elsie, clk W K Mills, b 808 W Superior.
" Emily, stenogr Bash F & C Co, b 808 W Superior.
" Emma, stenogr Ft W E Wks, b 1212 Stophlet.
" Esther, tchr S Wayne Sch, b 1303 Maple av.
JACOBS GEORGE (Mary), Propr Jacobs Music House, 1021-1023 Calhoun, Tel 624, h 1303 Maple av, Tel 6040 (see left top lines).
" George, hlpr J Ferris, b 705 St Mary's av.
" George A (Ethel), mgr Dudlo Mfg Co, h 1230 Washington blvd W.

PRINCESS FLORENCE CAKES
WEDDING CAKES
BIRTHDAY CAKES
Haffner's Star Bakery
333-335 E. LEWIS ST.
ANNIVERSARY CAKES
EXTRA GOOD CAKES
BANQUET CAKES

" George H (Pauline), baker 226 E Main, h 342 same.
" Geo W (Anna), slsmn G Jacobs, h 808 Kinnaird av.
" Grover C (Marie), barber, b 519 Hendricks.
" Harry N, trav slsmn, b 921 Jackson.
" Helen, b 1303 Maple av.
" Henry (Elizabeth), janitor Penn Co, h 808 W Superior.
" Henry G (Clara), bkkpr Berghoff's, h 1436 Stophlet.
" Herbert O, clk C Jacobs, b 534 Madison.
" Herman C (Minnie), mach Penn Co, h 1212 Stophlet.
" John, tmstr Brown Tkg Co, b 705 St Mary's av.
" John H (Sarah E), vice-pres Ft Wayne Drug Co, h Spy Run av, (2).
" Leslie, student, b 808 W Superior.
" Louis F, clk G H Jacobs, b 342 E Main.
" Mamie E, b 1303 Maple av.
" Mary A, b 1301 W Jefferson.
" Mary E, h 336 E Main.
" Mrs Mary, sewer W K Mills, b 1208 Washington bld E.
" Meyer J (Ella A), slsmn, h 2224 Fox av.
" Moses, com 611 Barr, h same.

TROY-AMERICAN DRY CLEANING COMPANY
SERVICE Thoroughly Efficient -:- Dust Proof Receptical and Motor Delivery
1810-1812 CALHOUN STREET
PHONES 6002-6003

FORT WAYNE LUMBER CO.
2027 Broadway
Phone 6224

The Journal-Gazette
Is DELIVERED Before Breakfast Every Morning

LUMBER Ft. Wayne Builders Supply Co.
812-822 Hayt St. Phone 1511

JACOBS MUSIC HOUSE, George Jacobs Propr, Pianos and Player Pianos, Apollo, Kranich & Bach, A B Chase, Krakauer, Shoninger, Etc, 1023 Calhoun, Tel 624 (see left top lines).
" Myrtle, opr W K Mills, b 705 St Mary's av.
" Sophia (wid Charles), h 1133 Washington blvd W.
" Sophie, b 1133 Washington blvd W.
" Stella, dressmkr Wolf & Dessauer, b 534 Madison.
" Thomas (Elizabeth), lab, h 705 St Mary's av.
" Victor, mach, b 342 E Main.
" Ward B (Olive), clk, h 2331 Miner.
" Wm, junk, h 126 Brackenridge.
Jacobson Elizabeth C, clk, b 1137 St Mary's av.
Jacquay Edna, bkkpr Craig Bis Co, b New Haven, Ind.
Jacques Lee W (Jennie), slsmn Wildwood Builders Co, h 348 Wildwood av.
Jaebker August F (Katherine), blksmth Ft W E Wks, h 1219 Summit.
" Fred H, bkkpr Bowser's, b 1219 Summit.
" Helen, b 1219 Summit.
" Lulu, b 1219 Summit.

Olds Coal Co., Highest Grades of Domestic Fuels
Try Our ANTHRACITE COAL. Everybody Likes It.
Phone 5034 SAND, GRAVEL and STONE Yards { 310 to 320 Murray St. 301 to 315 Wallace St.

Jaeger Cecilia, b 3331 Hanna.
" Christian (Mary), dipper, h 2432 S Wayne av.
" George (Anna), h 3331 Hanna.
" Hilda M, opr G E Co, b 2432 S Wayne av.
Jaehn, see also Yann.
" Carl (Anna), knitter Thieme Bros Co, h 1332 Huron.
Jager J, hlpr Penn Co, b 421 Masterson av.
Jahl, see Jehl and Yehl.
Jahn, see also Yann.
" Clara, b 2102 Hanna.
" Edna, b 2102 Hanna.
" Edwin R, clk Penn Co, b 2102 Hanna.
" Herman (Fredericka), saloon 2102 Hanna, h same.
" Jacob C (Louise) (Jahn & Meyer), h 426 E Lewis.
" Lillian, milliner, b 426 E Lewis.
" Luella, bkkpr Jahn & Meyer, b 426 E Lewis.
" Otto F (Emma) (Jahn & Schwarz), h 1224 Michigan.
" Sophia D (wid Henry), h 1239 W Berry.
" Wm (Carrie), hlpr Penn Co, h 902 Hugh.
JAHN & MEYER (Jacob C Jahn, Wm D Meyer), Plumbing, Steam and Gas Fitting and Hot Water Heating, 425 E Lewis, Tel 526.

Fort Wayne Plumbing & Heating Co. E. F. OELSCHLAEGER, Mgr. Phone 3107 1007 Harrison St.

Troy Laundry Co. VACUUM CLEANING SERVICE In all Its Branches 1711-1717 Calhoun St. Phone 6001

FOX BROS. & CO. 923-5-7-9-931 CALHOUN STREET- COMPLETE HOUSE FURNISHERS

M. J. BLITZ *Everything in Insurance*
514 Shoaff Bldg. Phone 479 *Our Companies Settle Promptly*

Jahn & Schwarz (Otto Jahn, Wm Schwarz), saloon 1831 Fairfield av.
Jahns, see also Johns.
" Elizabeth (wid Herman), h 1206 Broadway.
" Sophia M, demonstr Bursley's, b 1206 Broadway.
Jakubik J, lab Penn Co, b 1302 Eliza.
James Adella E, stenogr, b 2805 Broadway.
" Catherine (wid John), b 2805 Broadway.
" Charles, tinner, b 4420 Hoagland av.
" Clyde S, b 227 W Pontiac.
" Earl H (Lulu), signalman Penn Co, b 303 W Pontiac.
" F Gail, clk Wolf & Dessauer), r 1203 Scott av.
" George C (Luella), sta engr, h 1308 W Main.
" Jesse M (Martha F), carp, h 227 W Pontiac.
" John L. checker Sherman White & Co, b 1405 Hanna.
" Ross D (Hilda C), carp, b 229 W Pontiac.
" Wm (Millie), tmstr, h 4420 Hoagland av.
Jamey Mrs Della M, clk Bowser's, b 2540 Edsall av.
" Emil E (Mary), engr Penn Co, h 1337 Greene.
" Frank M (Emily S), engr Penn Co, h 1305 Greene.

VICTROLAS MODERATE PAYMENTS
$15 $25 $50 $75 $100 $150 $200
PACKARD MUSIC HOUSE 930 CALHOUN

Jamieson Henry L (Helen M), dentist 706½ Calhoun, h 1509 Crescent av.
Jamison Carl (Winnie), hlpr Engr Co, h 536 E Wayne.
" Elizabeth, b 1329 Union.
" George D (Florence), plmbr, h 310 Douglas av.
*" Henry (Ophelia), lab, h 3303 Lafayette.
" Richard W, hlpr Ft W E Wks, b 1329 Union.
Jana Charles A (Bernadette), tel opr Penn Co, b 621 Washington blvd E.
Janas A, car repr Penn Co, b 1126 Hayden.
Janiece Catherine, forelady He-Mi-La. b Y W C A.
Jankowski P, hlpr Penn Co, b 1616 Simon.
Janney Mrs Luckie, b 1614 Boone.
Janorschke Alois E (Emma), slsmn Pollak's, h 2818 Andrew.
" Anna, opr Home Tel Co, b 1204 Crescent av.
" Frank (Helen), painter E F Brinkman, h 1121 Rivermet av.
" Frank J (Barbara), cabtmkr Packard Co, h 1204 Crescent av.
" Mary, opr Ft W Ptg Co, b 1204 Crescent av.
Janos Anna, opr G E Co, b 215 Graeter.
" Medor, lab Rolling Mill, b Com'l Add.
Jansen, see also Jensen and Johnson.

SHRYOCK AUTO COMPANY
Phone 290 KEMCO ELECTRIC GENERATORS 709-15 Clay St.
Let us install this guarantee system in your car—$75.00

TROY-AMERICAN DRY CLEANING COMPANY
SERVICE that Commends -:- Special Attention and Skill
1810-1812 CALHOUN STREET PHONES 6002-6003

"THE OLD RELIABLE" **The Emporium** SECOND-HAND FURNITURE, STOVES, EVERYTHING
ESTABLISHED 1876

PUBLIC LIBRARY FORT WAYNE

Both Phones 135 **KRUDOP** Corner Francis & Hayden
COAL AND LUMBER

Jansen Agnes, opr Home Tel Co, b 2024 Gay.
" Anna, opr G E Co, b 2523 John.
" Bernard W, hlpr Penn Co, b 2024 Gay.
" Catherine, folder W K Mills, b 2523 John.
" Elizabeth, forelady W K Mills, b 2523 John.
" Gesina (wid Bernard), h 2024 Gay.
" George B, clk Penn Co, b 2523 John.
" Henry (Techla), hlpr Bowser's, h 2523 John.
" Rose, opr Boss Mfg Co, b 2024 Gay.
Jarostaw Gulbin (Elizabeth), h 1420 Eliza.
Jarvis Oza, smstrs Grand Leader, h 1205 Lafayette.
Jasper Alba G, stenogr, b 307 W Jefferson.
" Fred W, b 213 Washington blvd W.
" George W (Anna), asst chief Fire Dept, h 307 W Jefferson.
" Minnie (wid Fred), h 747 W Superior.
Jauch Agnes, bkkpr The Anthony, b 608 E Jefferson.
" Albert J (Mary), treas Rub-No-More Co, h 608 E Jefferson.
" Edmund, b 608 E Jefferson.
" Mary S, b 1419 Washington blvd E.

Osteopathy **DR. JOHNSTON**
DISEASES CURED
Res. Home Phone 6534. Office 1529 4th Floor Shoaff Bldg. (Licensed)

" Robert J, clk Shields Co, b 608 E Jefferson.
Jautz George A (Minnie), pipefitter, h 661 High.
" Kenneth G, appr Journal-Gazette, b 659 High.
" Louis F (Lillian), foreman N P R R, h 659 High.
Jaxtheimer Alexander W (Katherine), propr Puraq Water Co, h 823 E Wayne.
" Henrietta R, asst R S Viberg, b 823 E Wayne.
Jefferies, see also Jeffries.
" Artie C (Mary), fireman, h Lillian av, (3).
" Elizabeth J (wid Charles), tchr Nebraska Sch, b 1930 Thomas.
" Frank O, painter, b 373 Baker.
" Mabel E, cash Wolf & Dessauer, b 373 Baker.
" Wm T (Flora S), cigarmkr, h 373 Baker.
Jeffers John, attndt I S for F M Y, b same.
" Mrs John, attndt I S for F M Y, b same.
Jefferson House, Elda McKown propr, 119 W Jefferson.
" Levin (Martha), asmblr Bowser's, h 2522 Lafayette.
" School, s w cor Jefferson and Fairfield av.
" Shoe Store, G B Gerhard, O L Wingerter, 1032 Calhoun.
" Theatre, 1030 Calhoun and 116 W Jefferson.

RELIABLE REAL ESTATE — C. A. RASTETTER — 131 E. Berry

Troy Laundry Co.
Modern Electric Equipment Service
Automatic Devices of the Latest Design
1711-1717 Calhoun St. Phone 6001

Frescoing in all its Branches
OLIVER S. JONES
PAINTER and DECORATOR
120 EAST LEITH ST.
Phone 6577

HETRICK & MOSES REAL ESTATE INSURANCE
514 SHOAFF BLDG. Phone 479
Residence Phones 1138 .·. 1370
CHOICE LOTS AND HOMES FOR SALE—All Parts of City—SEE US.

PUBLIC LIBRARY

Jeffrey Bessie S, nurse, b 804 Cottage av.
" John W (Alice R), carp, h 804 Cottage av.
Jeffries, see also Jefferies.
Jehl, see also Yehl.
" Leo J, pipefitter Wabash R R, b 425 Lasselle.
" Marie, clk P A Ofenloch, b 425 Lasselle.
" Mary (wid Eugene), h 425 Lasselle.
Jellison Mrs Bertha, clk Ft W Box Co, b 16 White apts.
" Ora (Edith), slsmn, h 506 E Creighton av.
Jenkins Albert (Rosa), trucker N Y C, h 1717 Meridian.
" Arkison A (Emma), janitor, h 2243 New Haven av.
" Bertha, opr A H Mills, b 1717 Meridian.
" Charles, civil engr Penn Co, r 1313 Clinton.
" Charles A (Anna), gas fitter, b 2622 Anthony blvd.
" Charles F (Dulcie), condr G R & I, h 2538 Holton av.
" Charles M (Grace), paperhngr A H Hans, b 826 Barr.
" Charles M (Lenora), painter, b 3101 Calhoun.
" Howard D (Mabel), waiter Clark's, h 218 W Wayne.
" Lela L, opr, b 1822 Broadway.
" Lillian, nurse Hope Hospital, b same.
" Mary K (wid Barnett), b Y W C A.

BROWN TRUCKING CO. MOVING STORAGE TRANSFER 125 W. COLUMBIA — Phone 73

" Morgan A (Nora W), tmstr, h 1822 Broadway.
" Orville J, clk, b 1822 Broadway.
" Ruth U, clk, b 1822 Broadway.
" Warren, lab, b 2243 New Haven av.
Jenkinson Emma, b 821 W Jefferson.
Jenne Arthur, wrapper Per Bis Co b 708 Putnam.
" Mrs C R, b St Joseph Hospital.
" Edward (Mary), plbr, h 1527 N Calhoun.
" Fred C (Rose M), chief clk N P, h 906 E Jefferson.
Jenness Dayton (Florence), engr, b 943 E Wayne.
Jennings James E (Julia), foreman Packard Co, h 730 Home av.
" Nancy J (wid David W), b 949 E Wayne.
Jenny Alphonse G (Mary), chef, h 1115 Monroe.
Jensen, see also Jansen and Johnson.
" Agnes, opr Home Tel Co, b Pfeiffer av, (3).
" Estelle C, b 2917 Hoagland av.
" Hans P (Betty), blksmth Penn Co, h Pfeiffer av, (3).
" Jacob C (Matilda), sanitarium 901 Park View av, h same.
" Joseph, driver Dunn Coal Co, b 614 High.
" Robert, hlpr, b 727 Knitters av.
" Vigo A, hlpr Penn Co, b Pfeiffer av, (3).

Regis Dry Cleaning Co. ORIGINAL FRENCH PROCESS NOT EXCELLED 1205 Calhoun St. Phone 2198

R. PARKER SMITH Office Phone 2615 House Phone 6225 Real Estate Farms and City Property 422-424 Shoaff Bldg.

Hot Air Furnaces Wm. Carter & Sons 423 Old Fort Place Phone 431

Bath Tubs and Lavatories
The National Mill Supply Co.
309-211 East Columbia Street

Jenson Wm A (Margaret), clk L R Welker, h 1312 Marion.
Jerles Frank H, mach, b 641 5th.
" John W (Martha), carp Berghoff's, h 641 5th.
Jerome George F (Sadie E), tinner, h 532 E Wayne.
" George J (Jeanette), hlpr Penn Co, h 426 Wallace.
" H A, lab Penn Co, b 417 Bass.
Jerusewicz K, hlpr Penn Co, b 1820 Smith.
Jesse Fred W, patmkr Bowser's, b 3307 Hanna.
" Frieda, clk Ft W E Wks, b 1326 Erie.
" Herbert T, clk Ft W E Wks, b 1326 Erie.
" Louise, opr Home Tel Co, b 1326 Erie.
" Sophie, stenogr Ft W E Wks, b 1326 Erie.
" Wm J F (Mary), carp, h 1326 Erie.
Jessup Claude (Leatha A), carp, h 3425 Harrison.
" Edith, solr, b 436 E Creighton av.
" John W (Ricca), contr 3216 Beaver av, h same.
Jetmore Harry E (Cecilia), blksmth, h 1640 Sinclair.
" Thomas (Mary), lab, h 1611 Richardson.
Jevolia Clio, lab Rolling Mill, b Com'l Add.
Jewel Tea Co The, C S Hatch mgr, 1936 Calhoun.
Jewell Malissa (wid Isaac L), h 1332 Wells.

The Seelberg Store
126 E. BERRY ST. SMART CLOTHES for WOMEN BET. CALHOUN ST. AND POST OFFICE
Telephone 2609

Jezenski Wm J (Josephine), lab Bass', h 1018 Hayden.
Jhnok Anna, sorter, b Com'l Add.
Jickson John, lab Rolling Mill, b Com'l Add.
Jillson Calvin E (Jennie) (Jillson & Armstrong), h 610 W Jefferson.
" & Armstrong Variety Store (C E Jillson, A M Armstrong), notions, 1327 Calhoun.
Jim Loue, lab Penn Co, b 1025 Wallace.
" Tom, lab Penn Co, b 509 Hough.
" V, lab Penn Co, b 411 Holman.
Jlari Floria, lab Rolling Mill, b Com'l Add.
Jobes Grover C (Lena), forester City, h 2524 John.
Jobst Dorothy, sewer Foster's, b 11 Edna.
" Mrs Elizabeth, h 11 Edna.
Joca Nick, lab Rolling Mill, b Com'l Add.
Jockel Amos L, bkkpr R-N-M Co, b 1240 Hugh.
" Clarence H, hlpr Penn Co, b 1240 Hugh.
" Leonard (Catherine), stone mason, h 1240 Hugh.
Jockers Charles M, hlpr Eckart's, b 1604 W Main.
Jocquel Louis (Philomene), books 1116 Calhoun, h 813 Webster.
" Lucy C, clk L Jocquel, b 813 Webster.

2235-2237 OLIVER (REAR) Phone 6630
CLARK GARAGE CO.
SECOND-HAND AUTOMOBILES REPAIRING

Troy Laundry Co.
Electric Hand Ironing .·. SERVICE
Pioneer of Indiana
1711-1717 Calhoun St. Phone 6001

J. J. VOORS COAL CO.
Domestic and Steam Coal
Jackson and Nickel Plate R. R. Tel. 2209

Regis Original French Dry Cleaning Company Service—Perfect 1205 Calhoun St. Phone 2198

Trunks, Traveling Bags, Suit Cases:
SAMPLE TRUNKS AND CASES A SPECIALTY
827 CALHOUN ST. Phone 2603

JOCQUEL L CHARLES (Helen), Sec and Treas Jocquel-Schulz Co, h 813 Webster, Tel 2197.
JOCQUEL-SCHULZ CO, C H Schulz Pres, L Charles Jocquel Sec and Treas, 2216 Broadway, Tel 6050 (see right bottom lines).
Johann Agnes V, bkkpr J J Voors, b 1126 Bluff.
" Andrew H, bartndr L Ankenbruck, b 722 E Jefferson.
" Andrew J, hlpr Penn Co, b 1633 Washington blvd E.
" Carrie (wid George), h 1126 Bluff.
" Louise M, folder W K Mills, b 1126 Bluff.
" Mary, b 1633 Washington blvd E.
" Mary M (wid Andrew S), h 722 E Jefferson.
" Peter (Mary), carp, h 1633 Washington blvd E.
" Peter V, clk Penn Co, b 1633 Washington blvd E.
Johannes Neefe (Olga), knitter W K Mills, h Steup and Mamie.
Johansen Einer O, engr, b 1841 Broadway.
John, see also Jahns and Johns.
" Chris (Salonigue Bakery), h 113 Dawson.
" Ernest, spooler W K Mills, b 1148 Franklin av.
" F, lab Penn Co, b 1346 Hayden.

Carpets Rugs Curtains and Draperies
Low Estimates on all Contract Jobs—Careful and Competent Workmen
THE FRANK DRY GOODS CO., FT. WAYNE, IND.

" George (Mary), knitter, h 1148 Franklin av.
" Jim, lab Penn Co, b 1025 Wallace.
" Leon, b 1909 Bequette.
" Mike, lab, h 1215 Thayer.
" Mike, lab, b 1414 Hanna.
" Mike, lab, b 602 Holman.
" P, lab Penn Co, b 1330 Lafayette.
" Tanus, lab Bass', b 1802 Smith.
" Tony, lab, b 327 Holman.
Johnell Anna (wid Lawrence), b 735 High.
" Henry (Julia), watchman L E & W R R, h 717 High.
" Margaret C, opr Pollak's, b 717 High.
" Wm H (Helena), barber C Howell, b 717 High.
Johnings Mary opr Ft W E Wks, b 3212 Broadway.
Johns, see also Jahns.
" Alfred, knitter W K Mills, b 1411 Swinney av.
" Alfred L (Kate), h 716 Jackson.
" Alfred L jr, clk W K Mills, b 716 Jackson.
" Arthur J (Mary J), lab R-N-M Co, h 1201 Ewing.
" Earl W, bkkpr W S & B Co, b 716 Jackson.
" Frank, waiter C Clark, b 1001 Columbia av.
" Frank J (Susie), trav slsmn, h 613 Edgewater av.
" F A, hlpr Penn Co, b 613 Edgewater av.

MAUMEE DAIRY COMPANY
Phone 1451
For Maumee Creamery Butter, Pasteurized Milk.
COLLINS ICE CREAM
602 W. MAIN STREET

WM. KAOUGH COAL CO.
COAL WHOLESALE AND RETAIL Tel. 502
Wells and L. S. & M. S. Ry.

ELECTRICAL SUPPLIES
The Protective Electrical Supply Co.
130-132 West Columbia St. Telephone 1977

Johns Gladys L, tchr Rudisill Sch, b 716 Jackson.
" Mollie J, b 830 W Berry.
" Robert (Emily), h 422 Mechanic.
" Roy (Edith), stockkpr, h 2914 Indiana av.
Johnson, see also Jansen and Jenson.
" Adolph T (Mary), engrav Trenkley & Koerber, h 2209 Florida drive.
" Alice (wid Wm J), b 3112 Harrison.
" Alice T (wid Albert E), h 369 Baker.
" Alonzo (Laura), signal repr Penn Co, h 1916 Bequette.
" Alvin J (Florence), blksmth Penn Co, h 2926 Calhoun.
" Andrew (Mary), welder, b 1615 High.
" Anna (wid Barney), b 720 Poplar.
" Arthur (Fanny), hlpr Penn Co, h 453 Holman.
" Axel, cabtmkr Packard Co, b 927 Kinnaird av.
" A B, b 1025 Webster.
" Beatrice, pkr Per Bis Co, b 1006 W Creighton av.
" Benjamin A (Agnes), hlpr Rolling Mill, h 818 W Superior.
" Benjamin F (Sarah), h 640 High.
" Bertha, opr G E Co, b 2926 Calhoun.

HOUSE OF QUALITY G. W. GATES & CO. "THE CLOAK HOUSE"
122 to 124 W. BERRY ST. Phone 3655
Women's, Misses' and Childrens COATS, SUITS, DRESSES, SKIRTS, WAISTS, MILLINERY and MUSLIN UNDERWEAR

" B Frank, hlpr Ind Ltg Co, b 1209 Cass.
" Carrie, b 2421 Hoagland av.
" Catherine, dom 2801 Calhoun.
" Mrs Charitas, inspr W K Mills, b 1331 Greene.
" Charles E, slsmn Burroughs Add Machine Co, b 218 Washington blvd W.
" Charles E (Jennie), mach, h 1327 Boone.
" Charles E jr, driver Ft W Dairy Co, b 1327 Boone.
" Charles H, knitter W K Mills, b 1501 St Mary's av.
" Charles L (Mathilda), mach Ft W E Wks, h 438 E DeWald.
" Charles W (May L), hlpr Penn Co, h 1208 Huestis av.
" Claude M (Minnie), trav slsmn, h 1022 Rockhill.
" Clayton H (Cora E), mach, h 2918 Harrison.
" Cora (wid Oscar), h 230 E Columbia av.
" Cora, jnr Cor Paper Co, b 1419 Lasselle.
" Daniel C (Lola), janitor Court House, h 717 Riverside.
" David T (Collinda A), mach, h 2520 Hanna.
" Della, sewer W K Mills, b W K Club House.
" Douglas (wid John), h 209 Mechanic.
" Earl E, former W K Mills, b 1501 St Mary's av.
" Earl M, b 1018 Putnam.
" Earl R (Flora), mgr Tinkham Coal C o,h 1012 Putnam.

425-431 EAST COLUMBIA ST. PHONE 165
Banner Laundering Co.
"DOMESTIC AND HIGH GLOSS FINISHES"
Troy Laundry Co.
Sanitary SERVICE
Fire and Germ Proof Building
1711-1717 Calhoun St. Phone 6001
M. F. Kaag & Sons
105 E. COLUMBIA STREET
Sell all kinds of Glassware

Dodge Bros. Automobile, Electric Equipment---$785
RANDALL AUTO SALES COR. Tel. 311 120 Washington Blvd. W.

Johnson Earl W (Clara), paperhgr, h 1029 Savilla av.
" Edward (Hattie), h 2118 Calhoun.
" Edward L (Luella), brakeman Penn Co, h 1428 Winter.
" Edward S (Alice), condr Penn Co, h 315 E Pontiac.
" Edwin G, mach hd Ft W E Wks, b 2660 Fox av.
" Elizabeth, nurse Hope Hospital, b same.
" Mrs Ellen, dom Luth Hospital, b same.
" Emery J, mach Wabash R R, b 2631 Indiana av.
" Emma (wid Marion B), h 2916 Shawnee pl.
" Emma, folder Pollak's, b 1305 Union.
" Flora (wid James), h 329 E Jefferson.
" Florence, b 2515 Euclid av.
" Frank A, engr N P R R, b 619 Osage.
" Frank E (Louisa), solicitor, h 1501 St Mary's av.
" Frank J (Anna), boilermkr, h 303 W Butler.
" Frank M (Laura), lather, h 2515 Euclid av.
" Frank W (Ida), driver Gilmartin's, h 421 E Creighton av.
" Fred E, drftsmn Ft W E Wks, b 1512 Wall.
" Fred K (Bertie), tmstr, h 1212 Breck.

We Furnish The Home on Easy Payments
PICKARD HOUSE FURNISHING CO.
112 AND 114 EAST COLUMBIA
Store only ONE SQUARE East of Calhoun
FEW FEET

" George E, dentist 135 Washington blvd W, h same.
" George R (Matilda), ovenman, h 1424 Grant av.
" Grace (wid James T), h 810 Lake av.
" Gussie, stenogr Indp Coop Co, b 213 4th.
" Guy, lab, b 1210 Marion.
" Guy D, appr Ind Ltg Co, b 823 W Superior.
" Harold E, mssngr Penn Co, b 315 E Pontiac.
" Harry (India), lab, h 903 Washington blvd W.
" Harvey E, former W K Mills, b 1501 St Mary's av.
" Mrs Hattie, hair dresser 2118 Calhoun, h same.
" Hazel, b 120 W Superior.
" Helen D, b 135 E Williams.
*" Henry J (Anna), janitor Gaiety, h 1004 Hayden.
" Homer, attndt I S for F M Y, b same.
" Hugh, waiter Harvout Bros, r 229 Centre.
" Icedene, b 1123 Michigan av.
" Inez, clk Ind 5 & 10c Store, b 1018 Putnam.
" James H (Becky), junk dealer, h 140 Baker.
" James T, produce 304 E Columbia, h 810 Lake av.
" Jennie, r 223 E Main.
" John D, barber J P Smith, b 412 Harrison.

TROY-AMERICAN DRY CLEANING CO.
All Modern Equipment for Handling Every Variety of Cleaning and Dyeing
1810-1812 CALHOUN STREET
PHONES 6002-6003

CHAS. D. NOLAN, Real Estate
GENERAL INSURANCE
Before you buy, sell or rent, call
PHONES 1553-1625
Lincoln Life Bldg. Suites 404-405

HOFFMAN BROS. CO. 800 WEST MAIN ST.
HARDWOOD LUMBER AND VENEERS

JACOBS' MUSIC HOUSE
1021-1023 Calhoun Street Tel. 624

Johnson John H (Pearl E), dep auditor Allen Co, h 936 Nuttman av.
*" John H (Bertha), porter W Gas Con Co, h 1829 Winter.
" John J (Almeda), bartndr Al Hartstein, h 446 Lasselle.
" Joseph S (Flora), mach Penn Co, h 1006 W Creighton.
" Julia, looper W K Mills, b W K Club House.
" Laura J, b 219 W Jefferson.
" Leland F (Eva), dept mgr Bowser's, h 2504 Webster.
" Leo V, winds W K Mills, b 1006 W Creighton av.
" Lester, lather, b 2515 Euclid av.
" Lester (Helen), tmstr Mayflower Mills, b 1734 High.
" Linus J (Emily) (O K Mach Shop), h 927 Lincoln av.
" Loren, oil peddler, b 2128 Broadway.
" Louis W (Jennie), h 1210 Columbia av.
" Marcellus (Cora), lab, h 419 Lasselle.
" Marguerite (wid Jacob), h 2510 John.
" Mrs Marie, dom Luth Hospital, b same.
" Marie, dom 813 Fulton.
" Mary E, agt, b 722 Washington blvd W.

KASH OR KREDIT Fort Wayne Outfitters Co
129 E. Berry
726 Clinton St.
Telephone 1641

" Mathilda, dressmkr 2510 John, b same.
" Melvin (Hulda), h 2804 Gay.
" Merle R (Florence), lineman Trac Co, h 1320 Horace.
" Myron M (Ella), h 554 Kinnaird av.
" Oscar F, boilermkr F Gruber, b 518 Madison.
" Paul E, bkkpr First Natl Bank, b 1241 Dayton av.
" Richard (Sarah), hlpr Am Rd Mach Co, h Walter, (7).
" Robert B, hlpr, b 1639 W Main.
" Ruby M, stenogr Hadsell Land Co, b 1208 Huestis av.
" Ruth V, stenogr Bowser's, b 2520 Hanna.
" Simon H (Mary E), checkman, h 704 W Creighton av.
" Susan, b 421 E Creighton av.
" Mrs Susan E, b 802 W Superior.
" Sylvia M, student, b 3117 Thompson av.
" S L, driver Pioneer Coal Co, b Pape av.
" Theodore, b 1620 Erie.
" Theodore F (Emma), reg Packard Co, h 3125 Harrison.
" Uriah, b 723 W Superior.
" Veronica, looper W K Mills, b W K Club House.
" Victoria, toll opr Home Tel Co, b 207 W Berry.
" Walter M, driver Ind Ref Co, b 2520 Hanna.
" Wester H, hlpr Wabash R R, b 1308 Union.

C. C. Schlatter & Co. Mill Supplies, Paints, Oils and Varnishes

Troy Laundry Co. SERVICE WET WASHING ROUGH DRY FLAT WORK FAMILY AND INDIVIDUAL BUNDLE Phone 0001 1711-1717 Calhoun St.

Schone & Ankenbruck UNDERTAKERS AND EMBALMERS
N. W. COR. BARR AND BERRY STS. PHONE 377

Albert Tomkinson JOBBING *and* REPAIRING
PROMPTLY ATTENDED TO
Phones--Store, 205 Residence. 6251
111 Montgomery St. PLUMBING *and* HEATING

JOHNSON WILL (Elizabeth), Auditor Allen Co, h (3), Tel Rural 16, 1 1 3 s.
" Wm B (Grace), lineman Home Tel Co, h 514 Riverside av.
" Wm H, hlpr Wabash R R, b 1308 Union.
" Wm O, janitor, h 201 E Superior.
" W R, lab Per Bis Co, r 719 Clinton.
Johnston Ada M, tchr, b Bluffton rd, (10).
" Anna (wid James D), h 920 Clinton.
" Arthur (Nellie), foreman Trac Co, h 626 W Jefferson.
" Burns, clk G R Kinney & Co, r 1637 W Main.
" Clyde C (Eliza), engr County Farm, b same.
" David (Jennie), h Abbott, (12).
" David D (Acena), hlpr, h 1622 Boone.
" Douglas A, phys, b 920 Clinton.
" Earl F (Evelyn), brakeman Penn Co, h 525 E Pontiac.
" Edith, b 920 Clinton.
" Mrs Elizabeth, h 815 4th.
" Erastus, ornamental plasterer, b 815 4th.
" Florence M, clk W H Johnston, b 2135 Broadway.
" Glen W (Margaret), foreman Am Rd Mach Co, h 2658 Fox av.

WOLF & DESSAUER

" John L, b 1235 Elm.
" John M (Hazel), painter Bowser's, b 1004 Lake av.
" John S (Minnie), bartndr, h 1316 Marion.
" Pearl M (Hazel), brakeman Penn Co, h 2018 Oliver.
" Samuel M, lab Ind Ltg Co, h 1209 Wall.
" Thomas R (Florence), repr Journal-Gazette, r 855 Edgewater av.
" Urlin (Zella), clk Nat'l Market Co, h 1212½ Calhoun.
" Walter B, baker County Farm, b same.
" Wm, drag-out Rolling Mill, b Com'l Add.
*" Wm (Mamie), lab, h 1906 Pine.
" Wm H (Lillian J), supt Allen Co Farm, h same.
JOHNSTON DR W H (Emma J), Osteopath Physician, Graduate of the American School of Osteopathy under Dr A T Still, Kirksville, Mo, Office 414-415-416-417 Shoaff Bldg, Tel 1529, h 2135 Broadway, Tel 6534 (see left center lines).
Joho John, porter Hof Brau, b same.
Joker Arthur J (Edna), b 1504 Wall.
" Ross J (Daisy), bkkpr Eckart's, h 1440 Wall.
Jokerst David B (Elizabeth), coremkr Bass', h 2404 John.

JOCQUEL-SCHULZ CO.
PHONE 6050
Sackett Plaster Board. Hard Wall Plaster. Portland Cement

PROFAMERICAN DRY CLEANING COMPANY
SERVICE Thoroughly Efficient -:- Dust Proof Receptical and Motor Delivery
1810-1812 CALHOUN STREET PHONES 6002-6003

D. C. STOUT, Real Estate and Insurance Agency
Do Not Experiment With Your Insurance. Remember That the Company That Leads in Age, Success, Strength, and Liberality is the Travelers Insurance Company
710-711-712 SHOAFF BUILDING TELEPHONE 2331

FISHACK, ELLENWOOD & CO.
401-413 CLINTON ST. Tel. 241
CEMENT SEWER PIPE PLASTER LATH, ETC.

Jolliff B Frank (Maud), rec clk Schlatter's, h 1225 Spy Run av.
Jolly Elizabeth (wid James), b 2330 Thomas.
Joly Bertha, b 1119 Lake av.
" Constant F (Jennie), grocer 2207 Spy Run av, h same.
" Frank (Mary), custodian Court House, h 1119 Lake.
Jonas David, b above 1301 Eliza.
Jones Abraham, clk Trac Co, r 435 W Berry.
" Addie, opr Union Mfg Co, b 512 Jackson.
" Agnes, b 521 Fulton.
" Arthur, clk, b 919 Washington blvd W.
" Arthur D, painter O S Jones, b 620 Sturgis.
" Arthur T (Zoa L), tel opr N P R R, h 908 Herman.
" Benjamin F, painter O S Jones, b 323 W Butler.
*" Blanche, dish washer Penn Rest, b 336 Melita.
" Carrie R (wid James), b 1019 Fairfield av.
" Catherine (wid John), h 2406 Hanna.
" Charles M (Minnie), freight cash Penn Co, h 1017 E Pontiac.
" Cletus H, fireman Penn Co, b 2424 Weisser Park av.
" Cornelius, b 637 Prospect av.

The Auto Supply Company
EVERYTHING FOR THE AUTO, WHOLESALE AND RETAIL
122 Washington Blvd. West

" David V (Sadie), mgr Troy Dry Cleaning Co, h 1810 Calhoun.
" Donald H, sorter Troy Laun, b 1818 St Joe blvd.
" Edward (Effie), fireman Eng Co No 7, h 1638 W Main.
*" Edward I (Rhoda), tmstr, h 1229 Hayden.
" Edward W (Viola), expert Int Harv Co, h 1814 St Joe blvd.
" Elizabeth, dom St James apts.
" Ellen, clk Ft W E Wks, b 1523 Wall.
" Mrs Emma, h 521 Fulton.
" Eva J, b 323 W Butler.
" Frank (Della), chkman Penn Co, h 435 Buchanan.
" Frank (Mae), mach, h 230 E Columbia.
" Fred H (Jean B), ins adjuster 604 Shoaff bldg, h 2510 Hoagland av.
" Frederick W (Elizabeth), h 517 Washington blvd W.
JONES FREEMONT L (Florence), Pres Troy Laundry Co (Inc), Pres Troy American Dry Cleaning Co (Inc), h 1818 St Joe Blvd, Tel 3752.
" Grace H, b 524 E DeWald.
" Hannah, opr Dudlo Mfg Co, b 1523 Wall.
" Harry A (Hallie), mgr M L Jones, h 226 W Wayne.
" Harvey P (Troy Laundry), b 2442 Hoagland av.

C. B. FITCH 213 SHOAFF BLDG. INSURANCE

Troy Laundry Co.
VACUUM CLEANING SERVICE
In all Its Branches
1711-1717 Calhoun St. Phone 6001

NIEZER & CO.
1308-1320 HAYDEN ST.
Phones 1416 and 550
Buyers and Shippers of GRAIN, HAY, SEEDS and STRAW

PLUMBING *and* HEATING SUPPLIES
THE P. & H. SUPPLY CO.
225-227 EAST COLUMBIA ST.

Jones Helen A (wid Edward), h 353 W Butler.
" Helen M, b 2424 Weisser Park av.
" Helen M, student, b 1219 W Main.
" Henry G (Sarah), carp, b 1227 California av.
" Henry P (Helen), condr, h 2424 Weisser Park av.
" Herbert J (Theresa), tel opr, h 445 St Martin's.
" Isaac (Alice), brakeman Penn Co, h 304 Wallace.
" John D (Margaret), rougher, h 1219 W Main.
JONES JOHN G B, Attorney-at-Law, 22 Bank Blk, Tel 613, h Decatur and Anthony Blvd.
" John J (Minnie), chkman Penn Co, h 2812 John.
" John L (Edith), collr Trac Co, h 620 Sturgis.
" Joseph H (Lydia), h 1226 W Jefferson.
" Mrs Josephine, h 1416 Sherman.
" J E, carp, b 125 Washington blvd W.
" Katherine, opr Boss Mfg Co, b 2406 Hanna.
*" Lem (Ella), lab, h 1805 Smith.
" Lee R, fireman Penn Co, b 2424 Weisser Park av.
" Leon B, marker Troy Laun, b 1818 St Joe blvd.
" Lloyd, b 1308 Ewing.
" Luzena (wid Wm H), b 248 Wallace.

Whenever You See the Red Sign It's
Walsh & Co.
CALHOUN ST.
Before You Buy, Sell or Rent, Call on Us, or Call Phone 2476
GENERAL INSURANCE and REAL ESTATE

" Madison F (Edna), mgr Ideal Auto Co, h 1230 Wefel.
" Mae, opr Ft W Ptg Co, b 323 W Butler.
" Margaret, b 2406 Hanna.
" Mrs Margaret, clk Frank's, b 447 Brackenridge.
" Martha A (wid Thomas), h 1415 Ewing.
" Maude A, nurse, b 318 E Wayne.
JONES MAURICE L (Millie), Kodaks and Photo Supplies, 112 W Wayne, Tel 267, h 814 Same.
" May E (wid Wm A), h 810 W Wayne.
*" Moses (Mattie), cook Baltes Hotel, h 1512 Fletcher av.
" Olive (wid Clyde), b 119 W Jefferson.
JONES OLIVER S, Painting and Frescoing, 120 E Leith, h Same, Tel 6577 (see left bottom lines).
" Ollie, h 1230 Spy Run av.
" Oscar (Daisy), driver Con Ice Co, h 512 Jackson.
" O, brakeman N P R R, b 929 3rd.
" Ralph L (Elsie), propr Troy Toilet Service), h 423 Downing av.
" Raymond, b 637 Prospect av.
*" Robert, cook Penn Co's Rest, b 336 Melita.
" Roy (Grace), engr G R & I R R, h 433 E Pontiac.
" Rufus, b 1123 W Jefferson.
*" Samuel P, jan Fischer's Bath House, b 1229 Hayden.

TROY-AMERICAN DRY CLEANING COMPANY
SERVICE that Commends -:- Special Attention and Skill
1810-1812 CALHOUN STREET
PHONES 6002-6003

Smoke "GOLD SEAL"
5c CIGAR

SPECIFY MONARCH PAINT FOR YOUR WORK
100% PURE. It will stick and wear longest
Phones 149-150 **Seavey Hardware Co.** HARRISON and PEARL

HIGGINS FLY SCREENS

Diether Heating Co.
715 Maiden Lane Phone 2567

Jones Sylvia, b 521 Fulton.
" Thomas, bartndr The Anthony, b 1306 Lafayette.
" Van C, fireman Penn Co, b 1156 Harmar.
JONES WALTER B, Supt Troy Laundry Co, b 1818 St Joe Blvd.
*" Wm, porter H E Mann, b 1219 Calhoun.
*" Wm (Ida), mldr Bass', h 1322 Ohio.
" Wm H (Honora), plmbr Loeffler's, h 637 Prospect av.
" Wm L (Emma), mgr Furnas Ice Cream Co, h 2503 Forest Park blvd, West drive.
" Wm R, lab, b 1415 Ewing.
" W J, engr Penn Co. b 2019 Calhoun.
Jordan, see also Jourdain.
" Alma E, stenogr Pro Elec Sup Co, b 501 4th.
" Aloys E (Mary), carp Penn Co, h 2723 Winter.
" Anna M, clk Allen Co Abstract Co, b 2723 Winter.
" Blanche, dressmkr, b 501 4th.
" Charles A, driver Wilkens Bros, b 1317 Lafayette.
" Clara B. b 501 4th.
" Clyde B (Lucile), mgr Wayne Pharmacy 125 W Wayne, h same.

Blank Books and Loose Leaf Ledgers MADE TO ORDER
Anthony Printing & Engraving Company
Calhoun and Superior Streets Phones 919-287

" Edward E (Lucy), carp, h 1403 3rd.
" Edward J, mach, b 501 4th.
" Francis C (Della), glassblower, h 333 W DeWald.
" Frank J, saw filer, b 501 4th.
" George H (Henrietta), lab G E Co, h 2441 Gay.
" George H jr, lab Wabash R R, b 2441 Gay.
" George S (Hattie), engr L E & W R R, h 501 4th.
" Gertrude, transfer Thieme Bros Co, b 1403 3rd.
" Henry, cement wkr, b 1403 3rd.
" Henry (Bertha), clk T J Israel, b 915 Union.
" John C (Grace), slsmn Seavey's, h 814 Grace av.
" Joseph F (Hattie), mach Bass', h 813 Eliza.
" Lawrence, driver J H Hartmann, b 1403 3rd.
" Mary J, b 335 W Main.
" Ralph J, clk Hamilton Nat'l Bank, b 501 4th.
" Walter J, knitter W K Mills, b 501 4th.
" Wm A (Cecelia J), tinner Gunkel's, h 1052 Swinney.
" Wm J (Beatrice), slsmn Ideal Auto Co, b 813 Eliza.
Jornod Cecile M, b 814 W DeWald.
" Ernest A (Fredericka), engr, h 814 W DeWald.
" Roy J (Colette V), clk, h 1855 Lindley av.
Joseph Mrs Alice C, clk Rurode's, b 1201 Fairfield av.

P. R. Arnold Co.
Gas, Electric and Combination Fixtures
Gas and Electric Shades
Wholesale and Retail Electrical Supplies
211 EAST MAIN STREET
PHONE 317

Troy Laundry Co.
Modern Electric Equipment Service
Automatic Devices of the Latest Design
1711-1717 Calhoun St. Phone 6001

The Wildwood Lumber Company
410 Organ Avenue - - Telephone 6992

Home Supply Co. "SATISFACTO" COALS Phone 6030

Joseph Daisy, clk Frank's, b 323 E Berry.
Josett Charles, fireman, b 1925 Webster.
" Charles E (Charlotte E), fireman, h 719 Taylor.
Joslyn Albert V (Elizabeth), clk Becker Paper Co, h 820 Hanover.
Josse Arthur F, student, b 825 Washington blvd W.
" Charles P (Florence E), sanitary police, h 825 Washington blvd W.
" Edward, b 734 Putnam.
" Elsie L, tchr Miner Sch, b 825 Washington blvd W.
" Wm C (Ella H), ins agt, h 1312 Ewing.
Joule Wm A, shrinkage man G E Co, b 536 Kinnaird av.
Jourdain, see also Jordan.
" Celestin J (Mary), h 1240 Maumee av.
" Louis J, b 1240 Maumee av.
" Mary J, b 1240 Maumee av.
Jourdan Carl L (Lena), fireman Penn Co, h 307 E Pontiac.
Journal of the Indiana State Medical Association The, A E Bulson jr editor and mgr, 219 W Wayne.

When you think of Insurance think of
FEDERSPIEL 822 Clinton

JOURNAL-GAZETTE CO, Andrew J Moynihan Pres, Elizabeth Hedekin Moynihan Sec, Martin H Moynihan Treas, Theodore C Dodane Business Mgr, Publishers Fort Wayne Daily and Weekly Journal-Gazette, 711-713 Clinton, Tel 18 (see right bottom lines).
JOURNAL-GAZETTE THE, Daily and Weekly, Journal-Gazette Co Publishers, 711-713 Clinton (see right bottom lines).
Joyce Albert (Laura), mgr Montgomery Cash Grocery, h 1324 Hanna.
Juday Charles (Viola), flagman G R & I, h 3027 Holton av.
" John O (Lutishie), butcher, h 2011 Phenie.
" Joseph, cutter W K Mills, b 2011 Phenie.
Judd John W (Cecelia), tinner, h 451 Eckart.
Judg Nick, lab, b 513 Hough.
Judt Charles H (Loretta), hlpr Penn Co, h 1405 Lillie.
" Henry (Lottie), mldr Bass', h 1231 Lillie.
Juergens, see also Yerkens.
" Arthur W H (Emma), knitter, h 1414 W Main.
" August J (Magdalena), ship clk, h 1213 Rivermet av.
Juiff, see also Guiff.
" Alberta, inspr W K Mills, r 1120 Fulton.
" Sylvia, stenogr R-N-M Co, h 1120 Fulton.
Juillard Louis G (Laura), saloon 1139 Wells, h 535 4th.
Junge Albert F, mach W O T & P Co, b 519 E Taber.

Regis Dry Cleaning Co. ORIGINAL FRENCH PROCESS NOT EXCELLED 1205 Calhoun St. Phone 2198
Thrasher & Herman Plumbers and Gas Fitters 712 BARR ST. TELEPHONE 547 FORT WAYNE, IND.
Geo. L. Ashley & Sons Rooms 420-421 Shoaff Bldg. Phone 2905
INSURANCE--Fire, Life, Accident and Health

J. S. PEDDICORD REAL ESTATE
NO 919-20-21 SHOAFF BLDG.
FORT WAYNE
PHONE 357

Junge August (Amelia), gardener, h Parnell and Cook.
" Clara, b 519 E Taber.
" Clement (Caroline), painter 519 E Taber, h same.
" Martin, driver Ind P & V Co, b 519 E Taber.
" Oscar, painter, b 519 E Taber.
Junghans Edmond, carp, h 2522 Harrison.
" Edward E, carp, b 1419 Swinney av.
" Edwin, contr 2522 Harrison, h same.
" Lena, boxmkr Ft W Box Co, b 1419 Swinney av.
" Lena, opr, b 2522 Harrison.
" Mae, opr, b 2522 Harrison.
" May, boxmkr Ft W Box Co, b 1419 Swinney av.
" Rudolph, appr Ft W E Wks, b 1419 Swinney av.
" Wm M (Martha), opr Cor Paper Co, h 1824 Harrison.
Jungkuntz Otto W, tchr Concordia Sch, b 1122 Maumee.
Jungles Wm F (Alice), engr Penn Co, h 2726 Holton av.
Jungton John (Mary), knitter W K Mills, h 1411 W Main.
" Wanda, transfer W K Mills, b 1411 W Main.
Junk Agnes, b 2006 Weisser Park av.
" Edward, b 2419 Hanna.
" Gertrude (wid Nicholas), b 424 E Leith.

LINCOLN LIFE BLDG. Best Office Building for Service to Tenants
217 E. BERRY ST. FIREPROOF

" Gertrude, opr Econ Glove Co, b 2419 Hanna.
" Jacob (Mary M), hlpr Penn Co, h 2818 Lafayette.
" John (Grace E), tmstr, h N Clinton, (1).
" John P, bell boy The Wayne, b 2006 Weisser Park av.
" Joseph (Catharine), hlpr Penn Co, h 2419 Hanna.
" Joseph J, act finisher Packard Co, b 2419 Hanna.
" Marie G, sewer W K Mills, b 2818 Lafayette.
" Marie K, clk Roemke & Oetting, b 207 E Leith.
" Mathew, hlpr Econ Glove Co, b 2419 Hanna.
" Mathias (Anna F), cabtmkr, h 535 St Martin's.
" Paul (Hattie E), boilermkr Bass', h 207 E Leith.
" Peter (Julia), det serg Police, h 2006 Weisser Park av.
" Rosa, b 424 E Leith.
" Valentine (Margaret), painter, h 1803 Bayer av.
" Wm H, stenogr, b 207 E Leith.
Jurgens Alma, dom 2401 Fairfield av.
Jurgensen F Karl (Olga), teller Old Nat'l Bank, h 523 E Berry.
" Marie, b 504 State blvd.
" Peter K (Emma), h 504 State blvd.
" Theodore, trav slsmn, b 504 State blvd.
Justus Clarence L, lab W Gas Con Co, b 1817 Fairfield av.
" John H, caller Penn Co, b 129 Wallace.

EDMUNDS Electric, Plumbing, Heating
1019 Calhoun St. Tel. 262

The H. Pfeiffer & Son Co. Well and Cistern Pumps Steel Roofing and Siding 107-109 E. Columbia Street

Troy Laundry Co. Pioneer of Indiana 1711-1717 Calhoun St. Phone 6001

INSURANCE GUY J. GILBERT Phone 240 305 Lincoln Life Bldg.

Justus Minnie, jnr Cor Paper Co, b 1201 Ewing.
Juvenile Shop (Marceline Gerow), 118 E Wayne.
Kaade Augustus (Minnie), florist, h 1217 Swinney av.
" Clara, opr Dudlo Mfg Co, b 1016 Swinney av.
" Edith L, clk Woolworth's, b 1016 Swinney av.
" Ferdinand C (Wilhelmina), coremkr Ft W E Wks, h 1016 Swinney av.
" Fred H, stenogr Berghoff's, b 1016 Swinney av.
" Frieda, stenogr Ft W I S Co, b 1223 Swinney av.
" George F, appr Horstmeyer's, b 1223 Swinney av.
" Herman (Tillie), mach Ft W E Wks, h 1704 Hale av.
" Herman E, patmkr Ft W E Wks, b 1217 Swinney av.
" Herman F (Cecelia), chf acct Home Tel Co, h 1014 Swinney av.
" John F (Bertha), mldr Ft W E Wks, h 1332 Stophlet.
" Tillie, cook T Weinand, b 1704 Hale av.
" Wm (Elizabeth), coremkr, h 1223 Swinney av.
" Wm E, patmkr Ft W E Wks, b 1217 Swinney av.
Kaadt Charles F (Ida B), phys 339 Brackenridge, h same.
KAAG CHARLES F W (M F Kaag & Sons), b 1229 Cass.
KAAG FREDERICK G (M F Kaag & Sons), b 1229 Cass.

Fresh Daily, Pure, Clean and Wholesome. Always Wrapped. "Haffner's Potato-Loaf Bread" Haffner's Star Bakery

" Margaret (wid Jacob), b 1109 W Jefferson.
KAAG MATTHIAS F (Edith) (M F Kaag & Sons), h 1229 Cass, Tel 866.
KAAG M F & SONS (Matthias F, Charles F W and Fred G), China, Glassware, Lamps, Silverware, Cutlery, Etc, 105 E Columbia, Tel 447 (see left bottom lines).
Kabisch Arthur E, appr, b 430 W Williams.
" Catherine, b 2126 Fairfield av.
" Elmer R, b 1125 Rockhill.
" Frank M (Alma), meats 1123 Rockhill, h 1004 Wilt.
" Fred C (Anna), h 1125 Rockhill.
" Fred J (Mabel) (Kabisch & Simmons), h 1124 Wilt.
" Jeanette, clk G W Gates & Co, h 2126 Fairfield av.
" John (Bessie R), missionary, h 3714 Ramsey av.
" John H (Mary C), barber 2014 Fairfield av, h 430 W Williams.
" Mabel, b 515 E Pontiac.
" Raymond, opr Ft W E Wks, b 515 E Pontiac.
" Rudolph C (Emma), tinner G F Lew, h 515 E Pontiac.
" & Simmons (Fred J Kabisch, Walter T Simmons), grocers 1036 Wilt.
Kable Caroline (wid Philip), b 1312 Park av.
" Edward, bartndr, b 260 Baker.

Regis Original French Dry Cleaning Company Service—Perfect 1205 Calhoun St. Phone 2198

FORT WAYNE LUMBER CO. 2027 Broadway Phone 6224

The Journal-Gazette FORT WAYNE'S LARGEST NEWSPAPER

Mill Work Ft. Wayne Builders Supply Co.
812-822 HAYDEN STREET PHONE 1511

Kacmacry P, car repr Penn Co, b 1307 Hayden.
Kadletz Arthur H, lab Weil's, b 3221 Victoria av.
" Chester H, clk Shields Clo Co, b 3221 Victoria av.
" Dora (wid Frank H), h 3221 Victoria av.
" Edward R, painter, b 3221 Victoria av.
Kaeck, see also Keck.
" Charles H (Cleo R), mach hd Van Arnam Mfg Co, h Ontario, (8).
" Edward A (Arbia), brick mason, h 1514 Oakland.
" Samuel (Frieda), hlpr Van Arnam Mfg Co, h 1614 St Mary's av.
" Stella, clk Grand Leader, b 809 3rd.
" Wm J (Carrie), tmstr F Kintz, h 809 3rd.
Kaenlein, see also Kahnlein and Koehnlein.
" Marie, nurse, b 532 Packard av.
Kaericher Grover D, disp N P R R, h 431 E Leith.
Kaestel Wolfgang W (Emma), stone cutter, h 617 W Main.
Kaflik F, hlpr Penn Co, b 2111 Weisser Park av.
Kage Herman, carp, b 2918 John.
Kagey Frank J (Marie), boilermkr, h 2325 Miner.

Olds Coal Co., Highest Grades of Domestic Fuels
Try Our ANTHRACITE COAL. Everybody Likes It.
Phone 6034 SAND, GRAVEL and STONE Yards { 310 to 320 Murray St. 301 to 315 Wallace St.

Kahler Clell D (Jessie E), carp, h 1212 Huron.
Kahn Hilel M, supt A H Mills, h 1404 Spy Run av.
Kahnlein, see also Kaenlein and oehnlein.
" Henry J (Caroline), barber T G Allmon, h 1228 Jones.
Kahoe, see also Kaough and Kehoe.
" Edward P (Louise), hlpr Penn Co, h 2628 Reed.
" Harry, brakeman Penn Co, b 323 E Butler.
" Leo J, bkkpr Centlivre's, b 323 E Butler.
" Wm (Sarah), engr Penn Co, h 323 E Butler.
Kain, see also Cane and Kane.
" Carrie, clk G W Gates & Co, b 815 Webster.
" Ferne, cash Dukes Clo Co, b 815 Webster.
" Mertie, winder W K Mills, b New Haven, Ind.
Kaiser, see also Kayser, Keiser, Keyser and Kiser.
" Alma, clk Ft W E Wks, b 209 W Woodland av.
" Alma, opr G E Co, b 526 E Lewis.
" Andrew H (Fredericka), driver, h 914 Colerick.
" Anna C, boxmkr Ft W Box Co, b 526 E Lewis.
" Anna M (wid Edward), h 309 W Leith.
" Anna M, opr Boss Mfg Co, b 454 Wallace.
" Arthur F, clk People's Drug Store, b 2212 Weisser Pk.
" Carl G (Anna), knitter W K Mills, h 727 Runnion av.

Fort Wayne Plumbing & Heating Co.
E. F. OELSCHLAEGER, Mgr.
Phone 3107
1007 Harrison St.

Troy Laundry Co.
Sanitary SERVICE
Fire and Germ Proof Building
1711-1717 Calhoun St. Phone 6001

FOX BROS. & CO.
923-5-7-9-931 CALHOUN STREET
COMPLETE HOUSE FURNISHERS

UNION CENTRAL LIFE
821-822-823-824-825 Shoaff Building
W. P. HART, General Agent
Receives the largest rate of interest on its assets of any company in the world.
Phone 2014

Kaiser Charles F (Matilda), boilermkr, h 2210 Weisser Pk
" Christian D E (Dora), toolmkr, h 2929 Hanna.
" Clara, opr He-Mi-La Co, b 209 W Woodland av.
" Clara M, b 526 E Lewis.
" Elfrieda, opr Dudlo Mfg Co, b 526 E Lewis.
" Elfrieda, clk Wolf & Dessauer, b 2212 Weisser Pk av.
" Eva (wid Carl), h 1315 Hugh.
" Frederick J (Clara), carp, h 1507 E Lewis.
" George (Sophia), carp H Kaiser, h 1317 Hugh.
" Henry, mason tndr Schenkel & Son, b 1224 Putnam.
" Henry J (Jenette), contr 8 Swinney blk, h 1728 Spy Run av.
" Lena (wid John), h 1224 Putnam.
" Louise (wid Charles), h 209 W Woodland av.
" Louise, h 2212 Weisser Park av.
" Louise M, dressmkr, b 526 E Lewis.
" Mary G, boxmkr Ft W Box Co, b 526 E Lewis.
" Mary S (wid Conrad), b 527 Wagner.
" Molly, dom 2528 Hoagland av.
" Molly, stenogr Ft W E Wks, b 209 W Woodland av.
" Rudolph, electr, b 454 Wallace.

VICTROLAS MODERATE PAYMENTS
$15 $25 $50 $75 $100 $150 $200
PACKARD MUSIC HOUSE 930 CALHOUN

" Sophia L (wid Ernest), h 526 E Lewis.
" Wm C (Helen), propr People's Drug Store, h 705 Wildwood av.
" Wm G (Lillian M), supt W Gas Con Co, h 2723 Calhoun.
" Wm H, electr, b 454 Wallace.
Kalamazoo Loose Leaf Binder Co (W L West mgr), 813 Shoaff bldg.
Kalbacher Jane A (wid Anthony), h 714 E Wayne.
" Leonora, b 714 E Wayne.
" Theresa, b 714 E Wayne.
Kalbfleisch John A, sec Int Bus Coll, r 213 E Wayne.
Kalifsky P, lab Ind Ltg Co, b 1211 Hayden.
Kaliker Jacob (Celeste), blksmth, h 432 Colerick.
" Mrs Mary, b 808 E Jefferson.
" Mary, opr Pollak's, b 3122 Harrison.
Kallen Charles E (Louise), dyer W K Mills, h 1655 Richardson.
" Johanna (wid Peter), h 1652 Richardson.
Kallenbach Emma, b 2534 Warsaw.
" George (Emma), hlpr Perfect's, h 619 3rd.
Kallmeyer Frederick, b 1805 Hanna.
Kalmar Louis, lab Rolling Mill, b Com'l Add.

TROY-AMERICAN DRY CLEANING CO.
All Modern Equipment for Handling Every Variety of Cleaning and Dyeing
1810-1812 CALHOUN STREET
PHONES 6002-6003

"THE OLD RELIABLE" The Emporium
LOANS MONEY ON DIAMONDS, WATCHES AND VALUABLES
ESTABLISHED 1876

SHRYOCK AUTO COMPANY
Phone 290 - 709-15 Clay St.
Repairing, Repainting and Body Building. The Best Equipped Shops in Northern Indiana

PUBLIC LIBRARY

Both Phones 135 **KRUDOP** Corner Francis & Hayden
COAL AND LUMBER

Kalt Benjamin J, hlpr W O T & P Co, b 2735 Reynolds.
" Elizabeth (wid Paul), b 2735 Reynolds.
Kalteyer Victor (Augusta), clk City Engr's Office, h 724 Huffman.
Kamienski Staney, lab Penn Co, b 1808 Gay.
Kaminski W, lab Penn Co, b 1349 Hayden.
Kamisarow Harry (Mary) (L Schefman & Son), h 748 E Wayne.
Kamm Julius H (Emily), tinner Penn Co, h 2620 Winter.
" Oswald W (Lena), mach Penn Co, h 2614 Winter.
" Wm (Johannah), foreman, h 1513 E Lewis.
Kammeier, see also Kammeyer.
" Edna L, dressmkr, b 1405 Faireld av.
" Ernest C (Minnie), carrier P O, h 1405 Fairfield av.
" Ida, dom Concordia College.
Kammer Anna, opr W K Mills, b 1427 Anthony blvd.
" Ernest, clk Ind Ltg Co, b 1429 Anthony blvd.
" Fred, appr Ft W E Wks, b 1427 Anthony blvd.
" Henry (Elizabeth), hlpr Penn Co, h 1429 Anthony bld.
" Henry , bartndr L Kammer, b 1427 Anthony blvd.
" Henry L, opr Ft W E Wks, b 1429 Anthony blvd.

Osteopathy DR. JOHNSTON
DISEASES CURED
Res. Home Phone 6534. Office 1529. 4th Floor Shoaff Bldg. (Licensed)

" John, lab, b 209 W Main.
" John B (Georgia), printer, h 2116 Webster.
" J Albert (Mary), lab, h 1335 Buchanan.
" Louis (Emma), saloon 921 Hayden, h 1427 Anthony bd.
" Louis (Lottie), patrolman, h 513 Buchanan.
Kammeyer, see also Kammeier.
" Conrad, b 331 W Superior.
" Conrad H (Elizabeth), h Warsaw s of McKinnie, (9).
" Diedrich F (Mary W), hlpr Penn Co, h 1327 Wall.
" Emma L, opr Ft W E Wks, b 1537 Sherman.
" Ferdinand C (Minnie), foreman Deister Con Co, h 1537 Sherman.
" Fred (Caroline), h cor Orchard av and Orff.
" Henry E, boilermkr, b 1021 St Mary's av.
" Henry W, h 1021 St Mary's av.
" Herbert, clk Ft W E Wks, b 1327 Wall.
" Louise D, dressmkr, b cor Orchard av and Orff.
" Martin C, hlpr Bursley's, b 331 W Superior.
" Richard E, hlpr Wabash R R, b 1327 Wall.
" Tillie, b cor Orchard av and Orff.
" Wm C, hlpr Ft W E Wks, b 1327 Wall.
Kamp, see also Kemp and Komp.

C. A. RASTETTER, Real Estate 131 E. BERRY
FARMS AND CITY PROPERTY
Office Phone 366 House 7163 Red

Troy Laundry Co.
SERVICE { WET WASHING, ROUGH DRY, FLAT WORK, FAMILY AND INDIVIDUAL BUNDLE
Phone 6001 1711-1717 Calhoun St.

BEAUTIFY YOUR HOMES
Call OLIVER S. JONES
Phone 6577 PAINTER & DECORATOR 120 E. Leith St.

HETRICK & MOSES REAL ESTATE
514 SHOAFF BLDG. Phone 479
Residence Phones 1138 .·. 1370 GENERAL INSURANCE
SEE US BEFORE YOU BUY, SELL OR RENT

Kamp George (Mary), b 631 Greenlawn av.
Kampe Alma R, bkkpr Deister Mach Co, b 1204 W Jefferson.
" Carl A, b 1204 W Jefferson.
" Carrie (wid Otto), smstrs Frank's, b 1128 Ewing.
" Clara M, b 1204 W Jefferson.
" Elmer W, collr Journal-Gazette, b 803 W Jefferson.
" Eric G, winder Trac Co, b 1204 W Jefferson.
" Ernest G (Addie), bkkpr Berghoff's, h 801 W Jefferson.
" Frieda C, tchr Nebraska Sch, b 1204 W Jefferson.
" Gustave J (Clara), tchr Emmaus Luth Sch, h 1204 W Jefferson.
" J Christian (Pauline A), clk City Water Wks, h 803 W Jefferson.
Kampelmann Louis M (Elizabeth), cigarmkr Bayer's, h 2718 Anthony blvd.
" Priscilla, b 2718 Anthony blvd.
Kampf Ernest G (Louise), asmblr, h 2508 Broadway.
Kamphues Edna, opr W K Mills, b 215 E Main.
" Henry L, butcher Eckart's, b St Mary's av, (4).

Hauling and Hoisting Heavy Machinery and Pianos
BROWN TRUCKING CO.
125 W. COLUMBIA .·. .·. PHONE 73

" Julius J (Lula), butcher Wilkens', h St Mary's av, (4).
" Lawrence J (Bertha), butcher, h 1418 Erie.
KANADIAN COAL CO (Lazo Dimitri, Pete Trifonoff, Gligor Stace, Argi Nicholas), 619 Hough, Tel 6492.
Kanaga, see also Kenagy.
" Bonetta, b 338 W Williams.
" Francis J (Jerusha), baggagemaster Penn Co, h 338 W Williams.
" Lee A (Emma), condr Penn Co, h 340 W Williams.
" Leora M, asst sec The Straus Bros Co, b 340 W Williams.
" Merlin K (Alice), lin opr Sentinel, h 1724 Crescent av.
Kane, see also Cain and Kain.
" Alfred J (Marie), phys 235 W Wayne, h same.
" Anna M (wid Patrick H), h 330 Washington blvd W.
" Block, s s Main, bet Calhoun and Harrison.
Kane Daniel W (Margaret), (J M Kane & Son), h St James Apts.
KANE JAMES M & SON (Daniel W Kane), Dry Goods and Notions, 614 Calhoun, Tel 901.
" Julia M, b 330 Washington blvd W.
" Mary, h St James Apts.
" Mary F, b 330 Washington blvd W.

TROY-AMERICAN DRY CLEANING COMPANY
SERVICE Thoroughly Efficient -:- Dust Proof Receptical and Motor Delivery
1810-1812 CALHOUN STREET PHONES 6002-6003

R. PARKER SMITH Real Estate Farms and City Property
Office Phone 2615 House Phone 6225 422-424 Shoaff Bldg.

Wm. Carter & Sons Dealers in FURNACES
Mantels and Tile Work
423 Old Fort Place Telephone 431

Protect Your Boilers with the Star Compound
209-211 East Columbia Street
PHONE 2332
National Mill Supply Co.

Kanereski S, lab Penn Co, b 1302 Maumee av.
Kann Mose F (Hattie), trav slsmn, b 829 Webster.
" Sol, vice pres Ind Rubber Co, b 829 Webster.
Kanning Charles D, brick mason, b 1240 Stophlet.
" Fred, brick mason, b 1240 Stophlet.
" Fred H (Lillian), hlpr Bowser's, h 2911 Weisser Park av.
" Henry C (Sophia), contr, 1240 Stophlet, h same.
" Henry W (Elizabeth), trav slsmn Eckart's, h 823 Washington blvd E.
" Louis F (Viola), h 949 Erie.
" Sophia (wid Wm), b 302 Washington blvd W.
" Wm F (Mary E), carrier P O, h 633 Riverside av.
Kantzer Louis R, clk Trac Co, b 716 Columbia av.
Kanuth see Knuth.
Kaough, see also Kahoe and Kehoe.
" Elizabeth, b 437 Brackenridge.
" James E (Mary), h 927 W Main.
" Julian J, hlpr Ft W Vul Wks, b 927 W Main.
" Mary L, b 927 W Main.
" Richard M (Vida E), (Ft W Vulcanizing Co), h 1023 W Jefferson.

The Seelberg Store
126 E. BERRY ST. SMART CLOTHES for WOMEN BET. CALHOUN ST. AND POST OFFICE
Telephone 2609

" Thomas P (Augusta), slsmn, h 933 W Main.
" Wm, h 437 Brackenridge.
KAOUGH WM COAL COMPANY August J Lassus pres Mgr, Wholesale and Retail Coal, Wells and L S & M S Ry Tracks, Tel 502, (see left bottom lines).
Kapazine George, ironworker, b 215 Graeter.
Kaplan Abraham, opr J Freiberger, b 1422 Hanna.
" Joseph (Rosa), shoemkr, 223 E Main, h same.
" Nathan H (Nellie), shoe repr 1016 Calhoun and 130 E E Main, b 1215 W Jefferson.
" Reuben, appr J Freiberger & Bro, b 1422 Hanna.
" Wolf (Anna), mach, h 1422 Hanna.
Kaply Peter (Jennie), mstr city, h 1832 Franklin av.
Kaposky Max (Tillie), junk, b 1520 Wabash av.
Kapp, see also Kopp.
" Allen L (Ora) trav slsmn, b 2919 Harrison.
Kappel Bros (Henry J and Herman G), bowling alley, 117 E Wayne.
" bldg, 113-117 E Wayne.
" Edward J, clk Kappel Bros, b 529 Montgomery.

WM. J. DELL, PLUMBING and HEATING
2202 Hanna Street
Phone 2402

Troy Laundry Co.
VACUUM CLEANING SERVICE
In all Its Branches
1711-1717 Calhoun St. Phone 6001

J. J. VOORS COAL COMPANY
Bituminous & Anthracite Coal, Wood- Kindling, Charcoal
Cor. Jackson and Nickel Plate R. R. Tel. 2209

A-1 LEATHER SHOP
Trunks, Traveling Bags, Suit Cases:
SAMPLE TRUNKS AND CASES A SPECIALTY
827 CALHOUN ST. Phone 2603

Kappel Frank J (Bertha), clk Penn Co, h 1162 Chute.
" Grace (wid John), b 629 E Jefferson.
" Henry (Barbara), h 1137 E Lewis.
" Henry J (Mary), (Kappel Bros), h 530 Washington blvd E.
" Herman G (Elizabeth), (Kappel Bros), h 529 Montgomery.
" John H (Carrie), drugs 2536 New Haven av, h same.
" Louis, student, b 529 Montgomery.
" Louise, opr Home Tel Co, b 1137 E Lewis.
Kappele Wm F (Katherine), rougher Rolling Mill, h 1201 Fairfield av.
Kappler Wallace, foreman L E & Ft W R R, b Lake Shore Hotel.
Karbach Wm, foreman Craig Bis Co, b 1717 E Pontiac.
Karber, see also Kerber and Koerber.
" Arden J, lab, b 1725 Wabash av.
" Emil (Minnie), h 1906 John.
" Eva (wid James), h 1725 Wabash av.
" Izetta, b 1725 Wabash av.
" E Lawrence (Alma), mech Cadillac Sales Co, h 1222 Warren.

MEIGS EYESIGHT SPECIALIST
When your Glasses break,
We speed the fixing--
1012 Calhoun St. ∴ Lyric Theatre Building

" Wm R, carp, h 1129 Grant av.
Karberg Benjamin E (Louise), driver, h 1040 Wabash av.
Karer Joseph, lab, b 2519 Gay.
Kariger Samuel (Margaret), h 1217 Harmar.
Karliner Albert (Elizabeth), waiter, b 323 W Jefferson.
" Elizabeth, laundress Hope Hosp, b 323 W Jefferson.
Karn Bros (Kain & Joseph), meats, 1118 Calhoun.
" Esther N (wid Samuel A), sec-treas S A Karn Music Co, r 1031 Edgewater av.
" Hattie L, stenogr, Straus Bros, b 1126 Elmwood av.
" Joseph (Sarah), (Karn Bros), h 529 Washington blvd W.
" Kain (Karn Bros), b 1327 Calhoun.
" Sarah J (wid Oliver F), b 1126 Elmwood av.
" Sidney H (Camilla), butcher, h 1014 Hanna.
" Sylvia C, b 529 Washington blvd W.
" S A Music Co, E N Karn sec and treas, Empress Theatre bldg.
" Wilson C, watchman Rurode's, h 628 Calhoun.
Karnap Fred, plasterer, h 421 E Taber.
Karns, see also Keirns and Kerns.

WM. KAOUGH COAL CO.
COAL WHOLESALE AND RETAIL Tel. 502
Wells and L. S. & M. S. Ry.

TROY-AMERICAN DRY CLEANING COMPANY
SERVICE that Commends -:- Special Attention and Skill
1810-1812 CALHOUN STREET PHONES 6002-6003

Ermin C. Ungemach
509-511 Peoples Trust Building PHONE 1589
Life—Health and Accident
Fire—Tornado Insurance

Distributors of Electrical Supplies
The Protective Electrical Supply Co.
130-132 West Columbia St. Telephone 1977

Karns Arlistus (Mabel), wndr Ft W E Wks, h 1911 Webster.
" Ellis (Violet), opr Orpheum Theatre, h 626 Calhoun.
" James E (Lydia), flagman Penn Co, h 1412 E Lewis.
" Reuben, bar tndr F J Poirson, r 605 Hough.
Karr James P (Otie), contr, 410 Bass blk, h 921 Grace av.
" Raymond W, clk, b 921 Grace av.
Kartholl Alexander A (Esther), office mgr W O T & P Co, h 909 Washington blvd E.
" Matilda (wid Anthony), b 909 Washington blvd E.
Kasbaum Charles (Hanna), grocer 427 Elizabeth, h 434 same.
" Charles R, carrier P O, b 434 Elizabeth.
" Irma C, steno Nat'l Mill Sup Co, b 434 Elizabeth.
" Julia A, clk C Kasbaum, b 434 Elizabeth.
" Laura, clk Rurode's, b 434 Elizabeth.
Kase, see also Case.
" Anna (wid John), h 526 Hendricks.
" Evelyn, opr Boss Mfg Co, b 525 Hendricks.
" Herman H, fireman Penn Co, b 526 Hendricks.
" Lizetta, opr Boss Mfg Co, b 526 Hendricks.
" Lulu, looper W K Mills, b 526 Hendricks.

HOUSE OF QUALITY **G. W. Gates & Co.** "THE CLOAK HOUSE"
122 TO 124 W. BERRY ST. PHONE 3655
Greatest Selection of Styles, at all times, at Reasonable Prices, has made this store in a few month's FORT WAYNE'S GREATEST DISTRIBUTOR OF READY-TO-WEAR

" Ruth C, opr 526 Hendricks.
Kasemodel Irma, transfer Thieme Bros Co, b 738 Runnion av.
Kasemodel Irma, transfer Thieme Bros Co, b 738 Runnion.
" Martha, transfer Thieme Bros Co, b 738 Runnion av.
" Otto C (Hulda), knitter W K Mills, h 738 Runnion av.
Kasimier Felix N W (Mary), Motor Trac Co, h 1007 Delaware av.
" John A, b 1007 Delaware av.
" John W, painter, b 1126 Spy Run av.
Kaska, see also Gosda, Koska, and Kosta.
" W, car repr Penn Co, b 1013 Hayden.
Kassens Jacob (Helen), repr man Penn Co, h 1703 E Lewis.
" Katherine, b 1703 E Lewis.
" Wm (Elizabeth), repr man Penn Co, h 2030 Oliver.
Kasten Mrs Anna, attdt I S for F M Y, b same.
Katt August C (Lenore), tchr, h 1633 Oakland.
Katte Charles C (Mary E), cigarmkr, h 619 Lavina av.
" Edith A, clk, b 619 Lavina av.
Katzenberg Adolph (Bertha), trav slsmn, h 1205 Columbia av.

Banner Laundering Co. 425-431 E. Columbia Street Phone No. 165

Troy Laundry Co. *Modern Electric Equipment Service* Automatic Devices of the Latest Design 1711-1717 Calhoun St. Phone 6001

M. F. KAAG & SONS 105 EAST COLUMBIA STREET
Sell SILVERWARE AND CUTLERY

Always in Perfect Condition—The Hupmobile
RANDALL AUTO SALES COR. Tel. 311 120 Washington Blvd. West

Katzenberg Sol (Jennie), (Acme Fish Co), h 1319 Wells.
Kauder, see Kauter and Kouder.
Kauffman Celesta, dom 624 W Wayne.
" Clarice, nurse, b 513 E Suttenfield.
" Mary (wid Benjamin), h 513 E Suttenfield.
" Mildred, dom 1002 Wildwood av.
" Rose, nurse, b 513 E Suttenfield.
Kaufman Bess M, bkkpr H V Blosser, b 2527 Maple Pl.
" Francis M (Della H), live stock, 4 N Am bldg, h 2527 Maple Pl.
" Harlan G (Nina), bkkpr, b 3112 Harrison.
" Harry B (Helen), sls mgr Ind Ltg Co, h 339 E Berry.
" John J (Minnie), baker W F Geller, h 2614 Smith.
" Julia, jnr Cor Paper Co, b 511 Buchanan.
" Phenie, dom 122 W DeWald.
Kaufmann M Gregory, clk Ft W Drug Co, b 3112 Smith.
" Valentine (Catherine), hlpr Bowser's, h 3112 Smith.
Kauser Anna, dom 323 W Berry.
Kauter, see also Kouder.
" Christian, baker C H Waltemath & Sons, b 1814 Clay.
Kavanaugh, see also Cavanaugh and Gavanaugh.

We Furnish The Home on Easy Payments
PICKARD HOUSE FURNISHING CO.
112 AND 114 EAST COLUMBIA ST
Store only ONE SQUARE north and a FEW FEET east from the TRANSFER CORNER

" Bert M, opr W K Mills, b 507 4th.
" Boyd C, b 507 4th.
" Elizabeth, stenogr, b 1815 Fairfield av.
" James W (Marinda), patrolman, h 507 4th.
" Katherine, clk Frank's, b 1815 Fairfield av.
" Leo, hlpr, b 1815 Fairfield.
" Thomas (Bridget), blksmth, h 1815 Fairfield av.
Kavish Ledo (Lavcodia), lab Bass, h 904 Eliza.
Kawalczik W, mach Penn Co, b 412 Perry av.
Kay John (Meda), brakeman N P R R, h 1522 Boone.
" Lacelia, b 1522 Boone.
Kaylor, see also Kehler, Koehler, and Kohler.
" Cecil, cement wkr, b 1118 Washington blvd E.
" Clifford R, lab, b 1337 Wabash av.
" Dorus (Bessie), cleaner Ft W E Wks, h 1149 W Main.
" Ethel, transfer W K Mills, b 1923 High.
" Harold M, carp Deister Mach Co, b 1118 Washington blvd E.
" Harry O (Mae), lab, h 1330 Erie.
" Louis (Bessie), brakeman Penn Co, h 2115 Koch.
" Lyman (Emma), contr, h 1118 Washington blvd E.

HOFFMAN BROS. CO. 800 WEST MAIN ST.
HARDWOOD LUMBER AND VENEERS

Regis Dry Cleaning Co.
NOT EXCELLED
1205 Calhoun St. Phone 2109

CHAS. D. NOLAN, Real Estate
GENERAL INSURANCE
Before you buy, sell or rent, call
PHONES 1583-1625
Lincoln Life Bldg. Suites 404-405

JACOBS' MUSIC HOUSE
1021-1023 Calhoun Street Tel. 624

Kaylor Orpha, cutter Ft W E Wks, b 1149 W Main.
" Peter K (Charlotte), junk, h 1337 Wabash av.
" Violet, mender W K Mills, b 1923 High.
" Warren J (Minnie), butcher Eckart's, h 1923 High.
Kayser, see also Kaiser, Keiser, Keyser, and Kiser.
" Adalinda, clk, b 812 W Jefferson.
" Adelia, opr Ft W E Wks, b 810 Wilt.
" Albert, boarder Thieme Bros, b 2501 Weisser Park av.
" Alvin F, clk Ft W E Wks, b 812 W Jefferson.
" Anthony A (Louise), hlpr, h 1012 E Wayne.
" Anton (Elizabeth), tailor, h 920 W Jefferson.
" August (Martha), gen foreman Ft W E Wks, h 1020 W Jefferson.
" Bertha, opr Home Tel Co, b 1012 E Wayne.
" Catherine (wid James), b 318 E Pontiac.
" Charles H (Lisette), foreman L F Aumann, h 1206 Jones.
" Christian H C (Anna J), painter, h 2425 Lillie.
" Clara, boxer W K Mills, b 2105 Gay.
" Edith H, b 2105 Gay.
" Edna, b 2501 Weisser Park av.

Fort Wayne Outfitters Co.
You Furnish the Girl
We Furnish the House
129 EAST BERRY
726 CLINTON ST.
TELEPHONE - - 1641

" Edythe H, milliner, b 1348 Huestis av.
" Emma, sewer W K Mills, b 2501 Weisser Park av.
" Ernest (Mary L), pat mkr Ft W E Wks, 810 Wilt.
" Ferdinand, mach Ft W E Wks, b 810 Wilt.
" Fred (Caroline), carp, h 2105 Gay.
" Fred (Sophia), h 624 W Jefferson.
" Fred C, janitor Journal-Gazette, h 1012 E Wayne.
" Fred L, printer, Freie Presse, b 2105 Gay.
" Fred W, printer Sentinel, b 1348 Huestis av.
" George, hlpr Ft W E Wks, b 342 Baker.
" George E (Christina), mach Ft W E Wks, h 1302 Union.
" Hulda, auditor Wolf & Dessauer, b 810 Wilt.
" John W H, winder Ft W E Wks, b 2425 Lillie.
" Leslie, appr Journal-Gazette, b 1348 Huestis av.
" Mrs Lucy E, h 1348 Huestis av.
" Luella, clk J M Pierre, b 810 Wilt.
" Mary J, dressmkr, b 920 W Jefferson.
" Minnie L, dressmkr, b 920 W Jefferson.
" Oscar (Katharine), lab, h 2501 Weisser Park av.
" Ruth C, b 1348 Huestis av.

C. C. Schlatter & Co. Builders' Hardware
202-206 East Columbia

Troy Laundry Co.
Electric Hand Ironing :: SERVICE
Pioneer of Indiana
1711-1717 Calhoun St. Phone 6001

Schone & Ankenbruck UNDERTAKERS AND EMBALMERS
N W. COR. BARR AND BERRY STS. PHONE 377

ALBERT TOMKINSON 111 Montgomery St. Phones { Store, 265 Residence, 6351
Dealer in PLUMBERS', STEAM AND GAS FITTERS' SUPPLIES

Kayser Selma, opr Boss Mfg Co, b 2105 Gay.
" Theodore S (Bertha), stk clk Specialty Shoe Co, h 621 Lawton Pl.
" Waldemar (Minnie M), toolmkr Ft W E Wks, h 1009 Swinney av.
" Wm C (Bertha), teller Tri-State L & T Co, h 1907 Broadway.
" Wm C (Louise), Kayser & Baade), h 812 W Jefferson.
" Wm D C (Sophia), tailor B Lehman, h 1311 E Pontiac.
" Wm L, lab, b 2105 Gay.
" & Baade (W C Kayser, H C Baade), grocers, 1101-1103 Broadway.
Keane Dennis J (Emma), hlpr Penn Co, b 2335 Lafayette.
Kearns, see also Cairns, and Kerns.
" Claude S (Etta), tel opr Penn Co, h 1030 3 rd.
" Dennis (Lillian), condr Penn Co, h 453 E DeWald.
" Gertrude (wid Thomas), b 453 E DeWald.
Keasey Wm E (Sadie), chauffeur S Wolf, h 407 W Main.
Keck, see also Kaeck.
" Carl (Delpha), condr Trac Co, h 2531 Bowser av.
" Commodore (Bertha), hlpr Leikauf's, h 1013 Wells.

WOLF & DESSAUER

" Edgar M (Helen), chiropractor 402 People's Trust bldg, h 735 Washington blvd E.
" Eugent (Lavina), carp Leikauf's, h 1013½ Wells.
" Jacob W (Rebecca E), agt, h New Haven av.
Keckler Harry J (Della), bkkpr Bowser's, h 1630 Cass.
Kedchum, see also Ketcham.
" Gustave (Anna), carp Penn Co, h 2020 Hanna.
Kedrowitz Frank, slsmn The Fleischmann Co, b 1140 W Main.
Keefe E C, foreman Penn Co, h (13).
Keefer, see also Keever, and Kiefer.
" Albert, hlpr Park Theatre, b 1811 Edsall av.
" David (Mary), janitor Ft W E Wks, h 2119 Nelson.
" Edward (Margaret), mach, b 1035 W Jefferson.
" Henry V (Gladys), propr Park Theatre, h 1811 Edsall av.
" James H (Lillian D), printer, h 917 Van Buren.
" J Ver (Keefer Ptg Co), b 917 Van Buren.
" Karl W, printer Keefer Ptg Co, b 917 Van Buren.
" Louise (wid Christian), h 1035 W Jefferson.
" Mark A, printer Keefer Ptg Co, b 917 Van Buren.
" Printing Co, J H Keefer propr, 921 Broadway.

Regis Original French Dry Cleaning Company Service—Perfect 1205 Calhoun St. Phone 2198

D. C. STOUT Real Estate and Insurance Agency 710-711-712 Shoaff Building TELEPHONE 2331

JOCQUEL-SCHULZ CO. PHONE 6050 Ready Roofing, Asphalt, Shingles and Tile

FISHACK, ELLENWOOD & CO.
401-413 CLINTON ST. Tel. 241
CEMENT
SEWER PIPE
PLASTER
LATH, ETC.

Keegan Abbie C, b 1215 W Berry.
KEEGAN HUGH G (Edith), Lawyer 17 Swinney blk, Tel 1057, h 1420 Swinney Ct, Tel 641.
" James (Margaret), condr Penn Co, h 1510 Fisher.
Keel, see also Keil, Kile, and Kyle.
" Bessie, winder W K Mills, b 650 Putnam.
" Elmer F (Lizzie), hlpr Ft W E Wks, h 650 Putnam.
" Mary G (wid Aurora C), h 830 W Berry.
Keeler, see also Keiler.
" Claude J, mach Penn Co, b 2417 Lafayette.
" Joseph W (Mary), condr Penn Co, h 2417 Lafayette.
" Mattie, b 517 Lawton Pl.
Keeley, see also Kiley.
" Grace M, stenogr, b 254 Baker.
" Raymond A, caller Wabash R R, b 254 Baker.
" Wm (Rose), riveter Bowser's, h 254 Baker.
Keen Chester W (Ruth), asst sec and treas Scherer Baking Co, h 2936 Hanna.
Keenan Ernest C (Lillian), carp Penn Co, h 542 Organ av.
" Frank, clk The Anthony, b 1010 Harrison.
" Hugh J (Mary L), propr Anthony Hotel, h 1101 W Berry.

TRY THE AUTO SUPPLY CO.
FOR TIRES AND VULCANIZING
122 WASHINGTON BLVD. WEST

" James F, mgr The Anthony, b 1101 W Wayne.
Keenen E, hlpr Ind Ltg Co, b 514 Jackson.
Keener John (Anna), lab, b 1902 Pine.
" Sherman G (Lunda), heater, h 2208 Brooklyn av.
Keenon Everett E, winder W K Mills, b 1652 High.
" Olive, sewer W K Mills, b 1652 High.
" Ralph B, hlpr Coppock's, b 1652 High.
Keep, see Kiep.
Keeran Bessie H, tchr Jefferson Sch, b 901 Columbia av.
" Edith, student, b 901 Columbia av.
" Wm H (Eleanor), trav slsmn Am Seating Co, 14 Arcade, h 901 Columbia av.
Kees, see also Keys, Kies, and Kiess.
" Christopher (Anna), foreman Penn Co, h 2014 Hoagland av.
" Frank (Pauline), lab, h 825 Wilt.
Keesbery Oliver J (Sarah), engr G E Co, h 2144 Miner.
Keever, see also Keifer and Kiefer.
" Bessie E, b 1647 Richardson.
" Charles O, b 1647 Richardson.

C. B. FITCH 213 SHOAFF BLDG. INSURANCE
Troy Laundry Co.
Sanitary SERVICE
Fire and Germ Proof Building
1711-1717 Calhoun St. Phone 6001
NIEZER & CO. COAL
1308-1320 HAYDEN STREET Phones 550 and 1416
"BLAZO," OUR FAMOUS COOKING COAL

Mill and Factory Supplies 225-227 EAST COLUMBIA ST.
THE FORT WAYNE OIL AND SUPPLY CO.

Keever David L (Mary), carp, h 1647 Richardson.
" George, bartndr W Miller, h 341 Randolph.
" Harry, student, b 1629 Wells.
" Isabel (wid Jacob), b 1621 Fletcher av.
" Mattie E, b 1647 Richardson.
" Nora (wid Edward), h 1629 Wells.
Keffer Fred (Mary), junk, h Dwenger av.
Kegelmann Caroline (wid Julius), b 1322 Erie.
Kegg Emanuel S, b 426 W Butler.
" Eugene C, slsmn Golden Tea Co, b 426 E Berry.
" Jeanette, opr Ft W Ptg Co, b 426 W Butler.
" Judson D, slsmn Golden's, b 426 W Butler.
Kehler, see also Kaylor, Keller, Koehler, Koeller, and Kohler.
" Allen G (Grace), driver, h 202 W Leith.
" Daphne, steno Ft W Engr & Mfg Co, b 202 W Leith.
" May N, opr tel W K Mills, b 202 W Leith.
Kehoe, see alse Kahoe and Kaough.
" Alice B, clk Rurode's, b 917 Crescent av.
" Ella, clk Seelberg's, b 917 Crescent av.
" Michael (Bridget), h 917 Crescent av.

"Insure Your Time"
WALSH & CO.
General Agents Federal Casualty Co., Detroit, Mich.
" " Hoosier " " Indianapolis, Ind.
No delays; no red tape Policies Issued and Settlements made in our office.

Keifer, see alse Keever and Kiefer.
Keiffer Christian, engr Rolling Mill, h Decatur, Ind.
Keil, see also Keel, Kiel, Kile and Kyle.
" Amy, h 535 W Superior.
" Jacob H (America), (Keil & Keil), h 519 W Superior.
" Louise (wid Nicholas), b Anthony blvd and Townley.
" Luther H (Bertha), mgr Keil & Keil, h 1315 Cass.
" Sadie, b 535 W Superior.
" & Keil (Jacob H Keil), wall paper, 926 Calhoun.
Keiler, see Keeler.
Keim, see also Kime.
" Agnes (wid Charles F), b 1337 Greene.
" Agnes, ironer Troy Laun, b 1337 Greene.
" C E, mach Penn Co, b 1526 Swinney av.
" Ralph, driver Ind Furn Co, b 1624 Oakland.
" Raymond, clk Becker Paper Co, b 808 Davis.
" Solomon D (Ella V), lab Penn Co, h 1526 Swinney av.
" Wm D (Callie), condr N P R R h 808 Davis.
" Woodford L, lab Penn Co, b 1526 Swinney av.
Keintz John, patrolman, h 204 W Butler.
" John jr (Wayne Pressing Co), b 204 W Butler.
" Valentine (Loretta), engr Penn Co, h 2132 Gay.

SEAVEY HARDWARE CO. HARRISON AND PEARL PHONES 149 ∴ 150
The Place to Have Your Wants Satisfied

TROY-AMERICAN DRY CLEANING CO.
All Modern Equipment for Handling Every Variety of Cleaning and Dyeing
1810-1812 CALHOUN STREET
PHONES 6002-6003

BEST 5c CIGAR IS THE
"Gold Seal"

PALM Vacuum Cleaner

Diether Heating Co.
715 Maiden Lane Phone 2567

Keiser, see also Kaiser, Kayser, Keyser and Kiser.
" Charles L (Esther), musician, h 2015 Webster,
" Edith M, musician, b 2015 Webster.
" E Lyle (Mary), inspr Ind Inspr Bureau, h 1726 Maumee av.
" Ira G (Anna), boilermkr Penn Co, h 1209 Scott av.
" Marl, clk D Doyle, b 1505 Hurd.
" Ray F, hlpr Penn Co, b 1209 Scott av.
" Silas (Ida), inspr Trac Co, h 1505 Hurd.
Kelak S, car repr Penn Co, b 1307 Hayden.
Kelder Otto, cigarmkr, b 720 Harmar.
Kelker Arthur D (Clara), draftsman, h 710 Madison.
" Edward J (Mary), hlpr Penn Co, h 812 3rd.
" Ethel, opr Union Mfg Co, b 1658 Spy Run av.
" Harry J (Hazel), assmblr Ft W E Wks, h 659 High.
" Harry O (Mary C), engr Penn Co, h 520 Brackenridge
" Henry, b 1805 Hillside av.
" John (Georgia), driver Per Bis Co, h 502½ Calhoun.
" J Frank (Jeanette), inspr Penn Co, h 1117 Colleage.
" Lillian, opr Home Tel Co, b 520 Branckenridge.
" Loal O (Clara), bartndr, h 1011 Columbia av.

Anthony Printing & Engraving Co.
ENGRAVERS .·. PRINTERS .·. BINDERS
CALHOUN AND SUPERIOR STREETS
PHONES 919-287

" Mary (wid Wm), b 924 E Wayne.
" Mattie, b 330 E Jefferson.
" Orlo J, student, b 347 Baker.
" Ruth, b 1111 Fairfield av.
" Samuel (Agnes), inspr, h 701 High.
" Samuel S (Nora), h 330 E Jefferson.
" Stella, b 1111 Fairfield av.
" Thomas J, engr Pumping Sta No 2, b 330 E Jefferson.
" Wm C (Margaret E), engr G R & I, h 347 Baker.
" Wm J (Alice), h 656 5th.
Kell George V, pres Farmers Mutual Fire Ins Assn, h Huntertown.
Kelleher, Ella, hlpr Pollak's, b 1707 Webster.
" Michael (Nora), mach Penn Co, h 430 E Taber.
" Patrick J (Irma), engr Penn Co, h 127 E Taber.
Kellen Nicholas J (American Mfg Co), b 326 E Berry.
Keller, see also Kehler, Koehler, Koeller and Kohler.
" Adolph G, student, b 515 W Superior.
" Albert H (Emma), slsmn Per Bis Co, h 1220 Maumee av.
" Albert (Florentine), upholsterer, h 1112 Elm.

P. B. Arnold Co.
STEAM AND HOT WATER HEATING
VACUUM CLEANERS
SUPPLIES AND EQUIPMENT
211 EAST MAIN STREET
PHONE 317

Troy Laundry Co.
SERVICE
WET WASHING
ROUGH DRY
FLAT WORK
FAMILY WORK
INDIVIDUAL BUNDLE
Phone 6001
1711-1717 Calhoun St.

THE WILDWOOD BUILDERS
COMPLETED HOMES AND HOUSES BUILT TO ORDER IN ORIGINAL DESIGNS
Northwest Corner Wildwood and Indiana Avenues
Telephone 6533

Home Supply Co. "SATISFACTO" COALS Phone 6030

Keller Andrew, carp, h 3433 Broadway.
" Andrew J (Theresa), trav slsmn, h 313 Brackenridge.
" Bertha, b 206 Douglas av.
" Carl F, knitter W K Mills, b 1112 Elm.
" Catherine, cash Ft W Ptg Co, b 1214 E Wayne.
" Chalcie, packer Rastetter's, b 1028 Liberty.
" Charles, switchman Wabash R R, b 212 E Williams.
" Christian A, appr Wabash R R, b 1113 Wall.
" Clara (wid Henry W), h over 1117 Greene.
" Clement J (Anna), butcher, h 1214 E Wayne.
" Edith, opr Bursley's, b 603 Taylor.
" Edward S (Josephine), clk R M S, h 207 3rd.
" Elizabeth (wid Wm E), b 414 3rd.
" Elmer I (Louise), tmstr, h 1305 Zollars av.
" Emma, clk Reed Shoe Store, b 1113 Wall.
" Foster A (Jessie), mach Bowser's, h Parnell av (14).
" Frank (Myrtle), fireman N P R R, h 1425 Boone.
" Fred E, contr, h 2815 Broadway, h same.
" George, b over 1117 Greene.
" George (Helen), lab Moellering Con Co, h 208 Melita.
" George F (~~Minnie~~), erector Bowser's, h 2328 Smith.

FOR INSURANCE SEE
FEDERSPIEL

" George W (Minnie), engr Troy, h 2333 N Clinton.
" Harry, tmstr Clifford Bros, b 936 Herman.
" Harry B (Flora), mach Penn Co, h 2420 Thomas.
" Harry D (Ida), printer News, h 3104 Thompson av.
" Henry (Mary) (Keller & Son), h 515 W Superior.
" Henry P (Keller & Son), b 515 W Superior.
" Herschel R (Ethel), contr 1215 Orchard av, h same.
" Howard L (Golda), ship clk Pfeiffer's, h 639 5th.
" Ida A, b 515 W Superior.
" Jacob W, grocer 1819 Wayne Trace, h 1706 Fletcher av.
" Jennie, b 815 Nelson.
" John F (Mary), carp, h 603 Taylor.
" John H, tmstr Clifford Bros, b 936 Herman.
" John L (Bertha B), condr G R & I, h 308 Kinnaird av.
" Leonard J (Rose), barber J P Smith, h 1128 St Mary's av.
" Lloyd H (Elizabeth), hlpr Penn Co, h 1609 Oakland.
" L H, driver Eagle Laun, h 1128 St Marys av.
" Margaret (wid Abraham), b 715 Barr.
" Marie, student, b 1829 Lafayette.
" Mrs. Mary A, b 3433 Broadway.

Thrasher & Herman Plumbers and Gas Fitters
712 BARR ST. TELEPHONE 547 FORT WAYNE, IND.

THE FAHRMAN DRY CLEANING COMPANY
SERVICE Thoroughly Efficient -:- Dust Proof Receptical and Motor Delivery
1810-1812 CALHOUN STREET PHONES 6002-6003

Geo. L. Ashley & Sons Rooms 420-421 Shoaff Bldg. Phone 2905
INSURANCE--Fire, Life & Automobile

J. S. PEDDICORD REAL ESTATE
No 919-20-21 SHOAFF BLDG FT. WAYNE PHONE 357

Keller Mary E (wid John), b 603 4th.
" Michael J (Effie), uphlstr M Salon, b 713 Harmar.
" Rev Nicholas, asst St Patrick's Church, h 2120 Harrison.
" Paul C (Rosina), h 1113 Wall.
" Paul H, bkkpr Berghoff's, b 1113 Wall.
" Pharis M (Della), condr Penn Co, h 1829 Lafayette.
" Pratt, wringer Banner Laun, r 415 W Berry.
" Rose, clk Wolf & Dessauer, b 1128 St Mary's av.
" Roth S, pur agt W K Mills, b (7).
" Walter, appr W K Mills, b 1113 Wall.
" Walter M (Jennie), tester R N M Co, h 1028 Liberty.
KELLER & SON (Henry and Henry P), Proprs Fort Wayne Steam Stone Wks, 426-512 Pearl, Tel 116.
Kellerman Amelia, opr W P Gds Co, b 1101 Eliza.
" Fred (Louise), hlpr Bass, h 1101 Eliza.
" Hulda, b 1101 Eliza.
" Pauline, opr G E Co, b 1101 Eliza.
Kellermann Lillian C, b 2430 S Wayne av.
Kellermeier Emanuel C (Sophia), driver, h 1311 Taylor.
" Harry C, chauffeur, b 1311 Taylor.

Lincoln Life "Let Lincoln Life protect your wife"

" John C, driver Bowser's, b 2925 Weisser Park av.
Kellermeyer Wm (Emma), jan Ft W E Wks, h 1314 Union.
" Wm H, clk Ft W E Wks, b 1314 Union.
Kelley, see also Kelly.
" Augusta (wid John B), b A Heider.
" Earl S (Cleona), repairman, b 1904 Webster.
" Elsie, clk Bowser's, b 2515 Pennsylvania.
" Mrs. Emma, b 2515 Pennsylvania.
" Helen, dressmkr, 2041 Calhoun, b same.
" John L (Amelia), real est 511-12 Shoaff bldg, h 3012 Shawnee Pl.
" Lake J, lineman, r 342 Baker.
" Leona (wid John), h 305 Douglas av.
" Robert, driver Mer Del Co, b 2515 Pennsylvania.
" Roy, hlpr Rolling Mill, b 1224 W Main.
" Sadie (wid Wm), h 1229 Washington blvd W.
" Susan, folder W K Mills, b 823 Madison.
" Wm C (Emma), clk N P R R, h 1411 Swinney av.
" Wm F (Eliza), carp, h 2041 Calhoun.
Kellogg Charles B (Lillian), lab, b Marion (7).
" Frank S, (Rose), carpet layer, h 2918 Smith.

The H. Pfeiffer & Son Co. KEYSTONE WRINGERS, WASHING MACHINES Pocket Knives and Scissors 107-109 E. Columbia St.

Troy Laundry Co. VACUUM CLEANING SERVICE In all Its Branches 1711-1717 Calhoun St. Phone 6001

E. H. ROLF COAL AND SUPPLY COMPANY DOMESTIC AND STEAM COAL 1702-10 Fairfield Ave.

GUY J. GILBERT
Telephone 240
Special Representative
LINCOLN NATIONAL LIFE
315 LINCOLN LIFE BUILDING

Kellogg Myron, appr, b 2918 Smith.
" S L, fireman Penn Co, b 1620 Calhoun.
Kelly Andrew J (Anna), saloon 1618 Calhoun, h 320 Brandriff.
" A C, baker The Anthony, r 202 W Wayne.
" Claud W (Verna), dry cleaner, 610 E Jefferson, h 2218 Weisser Park av.
" Dennis (Catherine), plbr, h 1116 Hanna.
" Evelyn, music tchr, b 315 E Woodland av.
" Kelly Florence, nurse St Joe Hospital.
" Mrs. Florence, h 1203 Barr.
" Gordon M, student, b 227 W Jefferson.
" Helen M, stenogr Rolling Mill, b 1017 Fairfield av.
" John, lab, b 444 Bass.
" John, horseshoer Freistroffer's, b 205 Brackenridge.
" John J, boilermkr Penn Co, b 456 Montgomery.
" John J, condr Penn Co, b 1919 Hoagland av.
" Josephine, clk Ind Ptg Co, b 704 3rd.
" Mrs. Lillian, dom 622½ Clinton.
" Mrs Margaret, waitress Hinton's, b 1516 Calhoun.
" Margaret, jnr Cor Paper Co, b 1223 Barr.

A FULL LINE OF PURE BAKERY PRODUCTS
"THE HAFFNER'S STAR BAKERY"
333-335 EAST LEWIS STREET

" Margaret C, h 515 Walnut.
" Marie, dep recorder Allen Co, b 704 3rd.
" Mark J, b 838 Lake av.
" Mary J, b 315 E Woodland av.
" Mrs. Nora, sewer W K Mills, b 810 Runnion av.
" Patrick T (Emma), sta engr, h 2136 Oakley.
" Richard (Louise), capt Police, h 127 E Leith.
" Rev Robert Emmet, asst rector Cathedral of the Immaculate Conception, b 1120 Clinton.
" Robert E (Ellen), Board of Public Wks, h 704 3rd.
" Robert J, driver C J Michel, b 704 3rd.
" Thomas E, saloon, 1315 Calhoun, h same.
" Thomas J, clk Ind Ltg Co, b 704 3rd.
" Wm B (Alice), brakeman Penn Co, h 1504 Grant av.
" Wm R (Grace), condr Trac Co, h 1225 Lambert Drive.
Kelpin Alma, transfer W K Mills, b 3113 Hanna.
" Anna, transfer W K Mills, b 3113 Hanna.
" Louis, boy P Doege, b 3113 Hanna.
" Martha (wid Louis), h 3113 Hanna.
" Meta, transfer W K Mills, b 3113 Hanna.
Kelsey Arthur, lab city, b 517 Lawton Pl.
" Arthur B, mach A H Mills, b Roanoke.

TROY-AMERICAN DRY CLEANING COMPANY
PHONES 6002-6003
SERVICE that Commends -:- Special Attention and Skill
1810-1812 CALHOUN STREET

FORT WAYNE LUMBER CO.
2027 Broadway
Phone 6224

The Journal-Gazette
IT IS THE PEOPLE'S NEWSPAPER
Caters to no classes

PUBLIC LIBRARY FORT WAYNE

Ft. Wayne Builders Supply Co.
Lumber, Mill Work and Building Supplies
812-822 Hayden St. Telephone 1511

Kelsey Arthur R (Tessie), clk O R Kelsey, h 2647 Indiana.
" Charles E (Dessie), supt City and Suburban Bldg Co, h Whitmore (8).
" Dessie, nurse, b 1129 Fulton.
" Eliza J, b 1203 Spy Run av.
" Elizabeth A (wid Samuel), b 340 Brandriff.
" Eva B, opr Ft W E Wks, b 606 Hendricks.
" Frances, asst V H Hilgemann, b 1411 Taylor.
" Frank W (Desdemona), vacuum cleaners 12 Swinney blk, h 827 DeWald.
" Gladys, stenogr Ft W E Wks, b Whitmore (8).
" Homer J (Ida N), ins, h 1024 St Joe blvd.
" Homer S, carp, b 1411 Taylor.
" Jesse N (Sadie J), contr, h 1411 Taylor.
" Julia H, b 827 W DeWald.
" Laurel (Eunice), inspr, h 2428 Bowser av.
" Lewis M (Ida E), clk R M S, h 1501 California av.
" Monte (Florence), wndr, h 826 Belle av.
" Oscar R (Ethelyn), grocer 2502 Broadway, h 934 Savilla av.
" Rorena R, opr Min Elect Co, b 934 Savilla av.

Olds Coal Co., Highest Grades of Domestic Fuels
Try Our ANTHRACITE COAL. Everybody Likes It.
Phone 6034 SAND, GRAVEL and STONE Yards { 310 to 320 Murray St. 301 to 315 Wallace St.

" Velma B, b 2647 Indiana av.
" Walter D, attdt County Farm, b same.
" Wm A (Laura), (Kelsey & Rush) h Freeman (7).
" Wm A, sec Farmers Mutual Fire Ins Assn, h 517 Lawton pl.
" Wm D, mach Ft W E Wke, b 606 Hendricks.
" Rush (Wm A Kelsey, Wm H Kelsey), barbers, 1111 Taylor.
Keltsch Bertha, cutter Ft W E Wks, b 1030 Wilt.
" Carl H, clk C H Albersmeyer, b 1209 Barthold.
" Nicholas (Christina), Ft W Spec Furn Wks, h 1209 Barthold.
" Otto T (Clara, cabtmkr, h 716 Spring.
Kelso Louis (Marie), trav slsmn, r 1001 Edgewater av.
Kelty Edward M (Emma C), slsmn Stan Oil Co, h 2824 Bowser av.
" Glenn W, clk G R & I R R, b 2726 John.
" John B (Lizzie), clk G R & I R R, h 2726 John.
" Mary (wid Patrick), b 2814 Thomas.
" Thomas W (Charlotte), engr Penn Co, h 2814 Thomas.
Kemery Benjamin F (Viola), lab Per Bis Co, h 531 4th.

Fort Wayne Plumbing & Heating Co.
E. F. OELSCHLAEGER, Mgr.
Phone 3107
1007 Harrison St.

Troy Laundry Co.
Modern Electric Equipment Service
Automatic Devices of the Latest Design
1711-1717 Calhoun St. Phone 6001

FOX BROS. & CO.
923-5-7-9-931 CALHOUN STREET
COMPLETE HOUSE FURNISHERS

M. J. BLITZ, INSURANCE
None but First-Class Companies Represented
514 Shoaff Bldg. Phone 479

PUBLIC LIBRARY FORT WAYNE

Kemery Blanch, clk Seelberg's, r 416 W Jefferson.
Kemler Carl, clk Ft W Trans Co, b 609 High.
" Mary E (wid Charles), h 609 High.
Kemmer Mary, dom, b 427 Baker.
Kemp, see also Camp, Kamp and Komp.
" Ada M, stenogr H W Fee, b 1105 Home av.
" Florence L, opr Foster's, b 7 Edna.
" George, steam fitter C Miese, b 7 Edna.
" Gertrude, opr Boss Mfg Co, b 7 Edna.
" Harry, tinner Gerding & Aumann, b 7 Edna.
" Jean (wid George), forelady Banner Laun, b 510 W Main.
" Jerry (Velva), slsmn Motor Sls Corp, h 1314 Calhoun.
" John, carp b 7 Edna.
" Martin W (Elizabeth), foreman Penn Co, h 1214 Taylor.
" Myrtle, opr Foster's, b 7 Edna.
" Olo P (Minnie), contr cor Bowser av & Oxford, b same.
" Raymond A (Rose), hlpr Penn Co, h 828 Huestis av.
" Whitley (Alice), h 7 Edna.

VICTROLAS MODERATE PAYMENTS
$15 $25 $50 $75 $100 $150 $200
PACKARD MUSIC HOUSE 930 CALHOUN

Kemperman, see Camperman.
Kempf Arthur W (Broox), fdr W N U, h 518 Wallace.
" Charles F, furnace hd Ft W E Wks, b 919 Taylor.
" Clarence V, hlpr, b 919 Taylor.
" Wm C, driver, b 919 Taylor.
" Wm C, driver, b 518 Wallace.
" Wm J, expressman, h 919 Taylor.
Kenagy, see also Kanaga.
" Wm C, stock clk Packard Co, b 522 Organ av.
Kendall Albert L (Dollie M), carrier P O, h 433 Downing. ing av.
" Bert E, auto repr, b 1208 Marion.
" Jeddiah (Mary), lab City, h 1208 Marion.
" R A (Esther), abstractor Wabash R R, h 1031 Washington blvd W.
Kendrick Harry D (Marie), brick mason, h 2120 Smith.
Kendzierski Frank (Hattie), lab Penn Co, h 1301 Eliza.
Keneck Hank, porter T Clark, r above 336 E Columbia.
Kenistrick John H, painter, b 112 W Main.
Kenline Paul, b 1105 Wells.
Kennedy Alfred E (Mayme), engra, h 447 Nussbaum av.
" Alva R, clk Penn Co, b 1528 Wall.

SHRYOCK AUTO COMPANY
709 Clay St. DISTRIBUTORS FOR Phone 290
Bosch Magnetos, Rayfield Carburetors, Kelly Springfield Tires

Regis Dry Cleaning Co.
NOT EXCELLED
1205 Calhoun St. Phone 2198

"THE OLD RELIABLE" The Emporium FOR DIAMONDS AND WATCHES
"Go to Headquarters"
Established 1876

KRUDOP Coal, Lumber, Shingles, Sash, Doors, Moulding, Inside Finish, Mill Work

Corner Francis and Hayden

Kennedy Bessie M, opr Ft W E Wks, b 1528 Wall.
" Carl R, clk Penn Co, b 1528 Wall.
" George W (Anna), hlpr Wabash R R, h 1528 Wall.
" Howard L (Almeda), engr Penn Co, h 2622 Bowser av.
" James E (Bertha), waiter Hof Brau, h 323 E Jefferson.
" John R (Charlotte), contr, 1529 California av, h same.
" Nathaniel B (Grace M), h 2124 Phenie.
" Walter S, clk Cor Paper Co, r 1014 Webster.
Kennelly Emma (wid Michael), h 244 E Williams.
" Emmet J, tel opr Penn Co, b 244 E Williams.
" Grace, hairdresser I Kiefer, b 1111 Cass.
" James M, hlpr Penn Co, h 2144 John.
" Jerry E (Mary), tel opr Penn Co, h 2144 John.
" John D (Louise), watchman W O T O P Co, h 1111 Cass.
" John E, ins agt, h 244 E Williams.
" Loretta, stenogr, b 244 E Williams.
" Ruth, bkkpr Cadillac Sls Co, b 2144 John.

Osteopathy DR. JOHNSTON
DISEASES CURED
Res. Home Phone 6534. Office 1529. 4th Floor Shoaff Bldg. (Licensed)

Kenner Fred O, bkkpr Underwood Typewriter Co, b 206 W Jefferson.
" Luella, b 206 W Jefferson.
" Lyman R, slsmn W Mach Co, b 206 W Jefferson.
" Mary F, stenogr, b 206 W Jefferson.
Kennerk, see also Kinerk.
" Harry F (Nora), (Somers & Kennerk), res Sprankel Station (7), Tel 6726 Blue.
Kenney John E (Vera), ins agt, h 903 E Wayne.
" Laura, b 911 Taylor.
Kennig, see also Koening.
" Clara A, b 357 Rudisill blvd.
" Herman (Henrietta), lab, h 357 Rudisill blvd.
" Herman H (Bertha), carp, h 355 Rudisill blvd.
Kenny Mrs Carrie B, b 3147 Broadway.
" Katherine M, opr Home Tel Co, b 3147 Broadway.
Kensill, Ada, b 538 Montgomery.
" Emma, inspr Pollak's, b 613 Holman.
" George (Louise), engr Penn Co, h 2516 Clinton.
" John C (Jane), hlpr Penn Co, h 813 Hugh.
" Martha (wid John), h 613 Holman.
" Reese (Grace), shp clk Boss Mfg Co, h 815 Hugh.

C. A. Rastetter RELIABLE REAL ESTATE 133 EAST BERRY

TROY-AMERICAN DRY CLEANING CO.
All Modern Equipment for Handling Every Variety of Cleaning and Dyeing
PHONES 6002-6003 1810-1812 CALHOUN STREET

Frescoing in all its Branches
OLIVER S. JONES
PAINTER and DECORATOR
120 EAST LEITH ST.
Phone 6577

HETRICK & MOSES REAL ESTATE INSURANCE
514 SHOAFF BLDG. Phone 479
Residence Phones 1138 .·. 1370
CHOICE LOTS AND HOMES FOR SALE—All Parts of City—SEE US.

Kensler Fred, lab Rolling Mill, b Com'l Add.
Kent Albert G (Dora), butcher Eckart's, h 1811 Wheeler.
" Beryll, waiter, b 455 Montgomery.
" Charles F (Lilly), tmstr, h 1702 Tilden av.
" Walter (Lillian), elect engr Ft W E Wks, h 1015 Wildwood av.
Kentner Anna (wid Samuel), h 634 Runnion av.
" Milford D, turner W K Mills, b 634 Runnion av.
Kenyon Edward P (Nettit), stk clk Bowser's, h 116 W Woodland av.
" Omar A (Beulah), (Ft W Linotyping Co), h Eby av (8).
Keokuk, see also Kuckuck and Kukuk.
" Frank E (Anna), paperhngr H D Halstein, h cor Lillian & Hensch.
Kephart, see also Gephart.
" Klare P (Effie D), clk Penn Co, h 3126 Lafayette.
Kepler Charles D (Eva), foreman Pro Elec Sup Co, h 1014 Columbia av.
" John H (Clara), condr N P R R, h 1330 Elm.
Keplinger, see also Kiplinger.

Brown Trucking Co. 125 W. Columbia PHONE 73

" Albert H (Mae), slsmn Pidgeon's, h 919 Thieme Drive.
" Constance A, b 352 W Wayne.
" Della, h 453 E Lewis.
" George F (Julia), foreman Bowser's, b 2912 Lafayette.
KEPLINGER HARRY A, 2d Vice Pres First Nat'l Bank, h 352 W Wayne, Tel 3623.
" Marie, b 453 E Lewis.
" Mary E (wid Jacob A), h 2912 Lafayette.
Kepp Emil O, horse shoer McGrath Bros, h 326 E Berry.
Kerber, see also Karber and Koerber.
" Charles A (Maude), welder Penn Co, h 446 Masterson av.
" Fred F, lab, b 2139 John.
Kerby, see also Kirby.
" K Marie, b 1211 W Jefferson.
" Timothy F, ins, 913 Shoaff Bldg, h 1211 W Jefferson.
Kercheval Jasper (Zerdda), dry clnr, h 1405 Anthony blvd.
" L Roy, asst ticket agt N Y C, b 619 3rd.

Regis Original French Dry Cleaning Company Service—Perfect 1205 Calhoun St. Phone 2198
R. PARKER SMITH Real Estate Farms and City Property Office Phone 2615 House Phone 6225 422-424 Shoaff Bldg.
Hot Air Furnaces Wm. Carter & Sons 423 Old Fort Place Phone 431

PLUMBING AND HEATING SUPPLIES
The National Mill Supply Co.
209-211 EAST COLUMBIA STREET

Kerlin Sylvester B (Ethel M), com engr Ft W E Wks, h 512 Organ av.
Kerman Abe (Ethel), furs, 119 W Wayne, h same.
Kern Anthony B (Emma M), baker Emrich's, h 1212 Wilt.
" Blanche, janitress court house, b 312 W Superior.
" Charles P (Jennie M), painter, h 1813 College.
" Charlotte W (wid Jacob J), h 337 W Washington.
" Dora W, dom b 1224 Michigan av.
" Jessie, clk Saul's, r Portland apts.
" Jim, hlpr, b 635 E Wayne.
" John H (Eula), clk Penn Co, h 1103 E Wayne.
" John N (Cleo), h 3207 Piqua av.
" Wm F (Elizabeth), painter, h 1224 Swinney av.
Kernen Emil (Delphia), sta engr, h 514 Jackson.
Kerns Charles A (Maude), crater, h 1209 Liberty.
" Ida N, clk Rurode's, b 1526 Lake av.
Kerr, see also Kair and Carr.
" Mrs Belle, b 1814 Lafayette.
" Charles W (Gertrude), collr, h 1215 Wefel.

The Seelberg Store
126 E. BERRY ST. SMART CLOTHES for WOMEN BET. CALHOUN ST. AND POST OFFICE.
Telephone 2609

KERR H WAVELAND (Lillian R), Police Judge, Attorney at Law, 311 Shoaff Bldg, Tel 1372, h 3236 Fairfield av, Tel 6680 Green.
Kerrigan Daniel O, hlpr Bowser's, h 3425 Barr.
Kerschner, see also Kirschner.
" Albert, r 628 W Main.
Kerst Alvin E (Bertha G), mgr Public Savings Ins Co, h 1417 Wells.
Kertes George, dragout Rolling Mill, b Com'l Add.
Kesler, see also Kessler.
" Alva, music tchr, 115 Masterson av, b same.
" Chelsey H, clk, b 115 E Pontiac.
" David A (Elizabeth), barber 426 Shoaff bldg, h 115 E Pontiac.
" Harry J (Dora), electr, h 1323 E Pontiac.
" James A (Minnie), clk Rolling Mill, h 85 Portage av.
Kesselring Eva, opr Pollak's, b 1529 Andrew.
" George, b 1529 Andrew.
Kessens, see also Kassens.
" Christian (Cora), driver, h 1111 Washington.
" Clara J (wid John), h 1211 Erie.
" Elizabeth (wid Wm), h 1111 Washington blvd E.

Fort Wayne Overall Laundry
2235-2237 OLIVER (REAR) Phone 6630
LAUNDERING OVER-CLOTHES A SPECIALTY
TROY-AMERICAN DRY CLEANING COMPANY
1810-1812 CALHOUN STREET
SERVICE Thoroughly Efficient -:- Dust Proof Receptical and Motor Delivery
PHONES 6002-6003
J. J. VOORS COAL CO.
Domestic and Steam Coal
Jackson and Nickel Plate R. R. Tel. 2209

A and I LEATHER SHOP
Trunks, Traveling Bags, Suit Cases:
SAMPLE TRUNKS AND CASES A SPECIALTY
827 CALHOUN ST. Phone 2603

PUBLIC LIBRARY FORT WAYNE

Kessens Henry J (Carrie), cutter RNM Co, h 914 Howard
Kessler Abraham J (Ella), phys 1801 Lafayette, h 304 E Suttenfield.
" Albert T (Ollie), foreman Ft W E Wks, h 720 Lawton pl.
" Almeda E, student, b 1209 Charlotte av.
" Carl G (Blanche M), mldr, h 3128 Thompson av.
" Catherine, clk Wolf & Dessauer, b 922 Harrison.
" Charles, boxmkr Ft W Box Co, b 210 1st.
" Clarence H (Carrie E), carp, h 1209 Charlotte av,
" Esther, b 1213 E Lewis.
" Irene, student, b 1701 Bayer av.
" Henry S (Rose), mldr Bass, h 1213 E Lewis.
Kessman Bernard J (Helen), mach, h 333 W Williams.
Kesterson Wm F (Hilma), brakeman, h 2407 Euclid av.
Kestner, see also Kastner and Kistner.
" Wm R (Clara), mach Noble's, h 2316 N Clinton.
Keston Thuratus (Agnes), lab Per Bis Co, h 2114 John.
Ketchum, see Kedchum.
Ketker Edwin W, hlpr Ft W E Wks, b 1216 Rivermet av.
" Fred W (Mary), dyr W K Mills, h 1216 Rivermet av.

Niagara Maid Gloves ∴ Gossard Corsets ∴ Globe Underwear
Exclusive Lines sold by the
THE FRANK DRY GOODS CO. Fort Wayne, Ind.

" Margery, opr Foster's, b 1216 Rivermet av.
Ketrow Laura S (wid Rev J A), h 507 4th.
Ketrowitz Henry, driver, b 716 Washington blvd W.
Kettering Nathaniel C (Marie), supt Craig Bis Co, h 3117 Harrison.
Kettern Mary, b 2403 Euclid av.
" Peter, lab Penn Co, h 2403 Euclid av.
" Regina, b 2403 Euclid av.
" Susan, opr Foster's, b 2403 Euclid av.
Kettler Alfred W, student, b 611 E Jefferson.
" Conrad F (Caroline), asst supt of mails P O, h 611 E Jefferson.
" Elsie, tchr Rudisill Sch, b 318 E Wayne.
" Mary, b 611 E Jefferson.
" Wm J (Fredericke C), furn dealer, h 318 E Wayne.
Keuhn Loretta, student, b 220 W Williams.
Kever Dora, dom, 1114 W Wayne.
" Isabelle (wid Jacob), b 2417 John.
Keyes Jason E (Emma), barber 2217 Spy Run av, h 2196 same.
Keys, see Kees, Kies and Kiess.
Keyser, see also Kaiser, Kayser, Keiser and Kiser.

Regis Dry Cleaning Co. NOT EXCELLED 1205 Calhoun St. Phone 2198
MAUMEE DAIRY CO. PASTEURIZED MILK CREAM AND WHIPPED CREAM COTTAGE CHEESE 602 W. Main St. PHONE 1451
WM. KAOUGH COAL CO.
COAL WHOLESALE AND RETAIL Tel. 502
Wells and L. S. & M. S. Ry.

Electric Fixtures, Telephone Supplies
The Protective Electrical Supply Co.
130-132 West Columbia St. Telephone 1977

Keyser Charles H (Essie), mach, h 1223 Wells.
" Irene, opr Dudlo Mfg Co, b 808 Grace av.
" Wm A (Nellie), painter H M Miller, h 3623 Winter.
Khin George (Eva), roofer, h 709 Buchanan.
Keystone Block, s w cor Calhoun & Columbia.
Kiber Bert H (Amy), fireman, h 1625 E Washington.
Kibiger Alvin, hlpr N P R R, b 1614 Boone.
" Charles, prop man Majestic, b 415 Montgomery.
" Edward C (Hannah), hlpr, h 415 Montgomery.
" Emanuel (Edith), slsmn W A Fuhrman, h 416 Fifth.
" George J (Eunice), mach N P R R, h 1614 Boone.
" Louise F (wid George), b 415 Montgomery.
" Wm, turner W K Mills, b 1614 Boone.
" Wm (Catherine), tmstr Centlivre's, h 309 Elizabeth.
Kichler Anna (Kichler & Kichler), r 428 W Jefferson.
" Eleanore B, steno Ft W Engr & Mfg Co, b 1723 Wells.
" Lena, stenogr Dr Derbyshire, b 1723 Wells.
" Nettie M (Kichler & Kichler), b 428 W Jefferson.
" Rose, stenogr Ft W E Wks, b 1723 Wells.
" & Kichler (Anna & Nettie M), hairdressers, 311 Washington Blvd W.

HOUSE OF QUALITY **G. W. Gates & Co.** "THE CLOAK HOUSE"
122 TO 124 WEST BERRY ST. PHONE 3655
Indiana's Greatest Exclusive Outfitter for Women, Misses' and Children.

Kickley, see also Kikley.
" Arthur E (Emilie), mach, h 3004 Hoagland av.
" Charles M (Flora B), mach Penn Co, h 2733 Hoagland av.
" Joseph, h 362 Baker.
Kidd Alfred, clk, h 1003 Liberty.
" Charles E (Emma), boilermkr Penn Co, h 1005 Washington blvd E.
" Mrs Elizabeth, b 2722 Lafayette.
" Grace (wid John), h 1003 Liberty.
Kie Stanislaus, hlpr Per Bis Co, h 1132 Eliza.
Kiefer, see also Keefer and Keever.
" Adolph (Theresa), driver, h 532 State blvd.
" Edward D (Vera), engr Centlivre's, h 1107 Broadway.
" Emma, tchr Harmar Sch, b 2304 Wells.
" Eva M, b 532 State blvd.
" George A (Della M), driver, h 1670 Spy Run av.
" Henry, clk, b 532 State blvd.
" Inez, hair gds, 218 W Berry, h 1229 Washington blvd W.
" Julius G (Ottilda), foreman Centlivre's, h Parnell av, (14).

"PATRONIZE" FOR BEST WORK IN THE CITY **BANNER LAUNDERING CO.** 425-431 E. COLUMBIA STREET PHONE 165

Troy Laundry Co. Pioneer of Indiana 1711-1717 Calhoun St. Phone 6001

M. F. KAAG & SONS 105 East Columbia Street
Sell JARDINIERES and LAMPS

RANDALL AUTO SALES COR. Tel. 311 120 Washington Blvd. West
CHALMERS AUTOMOBILES

Kiefer Oscar R, cash Per Bis Co, b 2304 Wells.
" Patrick, meat cutter, b 110 W Superior.
" Phillip F, carp, h 2304 Wells.
Kieffer Christian (Sophie), carp, h Rousseau av, (7).
Kiefhaber Flora, b 802 Lavina av.
" Fred G (Bertha), wndr Ft W E Wks, h 802 Lavina.
" Lilian, forelady He-Ml-La, b 802 Lavina av.
" Victor, clk E W Brandt, b 802 Lavina av.
Kiel, see also Keel, Keil, Kile and Kyle.
" Albert, clk, b 2618 John.
" Arthur H (Frieda), mgr Drage-Harris Motor Truck Sls Co, b 81 Portage.
" Carl, knitter W K Mills, b 1221 Hanna.
" Elizabeth (wid Christian H), h 81 Portage av.
" Fred E (Louise), tmstr Moellering Con Co, h 1221 Hanna.
" Fred H (Anna), shoe repr 817 E Pontiac, h 3311 Hanna.
" Helen, clk, b 2618 John.
" Henry F (Christian), h 1832 Webster.
" Loretta, transfr W K Mills, b 1221 Hanna.

We Furnish The Home on Easy Payments
PICKARD HOUSE FURNISHING CO.
110 AND 112 EAST COLUMBIA ST
BEYOND SQUARE

" Lulu, dressmkr 2618 John, b same.
" Mary, b 1221 Hanna.
" Mrs Minnie, h 2618 John.
" Walter H, knitter W K Mills, b 81 Portage av.
Kieler John (Luella), contr, h 717 Huffman.
" Roy (Mary), fireman Berghoff's, h 1017 University.
Kien Fred, nurse St Joe Hospital.
Kienzle Charles L (Laura), bkkpr Ind Loan Co, h 711 Huffman.
" Christina (wid Christian), h 675 Huffman.
" Edward C, hlpr Ft W E Wks, b 675 Huffman.
" Fred, brewer Berghoff's, h 1046 Wabash av.
" John C, knitter W K Mills, h 704 Spring.
" Louis, hlpr Wabash R R, b 1215 Barthold.
Kiep Angela, wndr Thieme Bros, b 425 W DeWald.
" Bernard T, tinner Moring & Poinsette, b 2133 Foohey av.
" Edward, hlpr Hattersley's, b 2133 Foohey av.
" Helen, opr W K Mills, b 2133 Foohey av.
" Louis (Mary), boxmkr R N M Co(b 2133 Foohey av.

Regis French Dry Cleaning Company 1205 Calhoun St. Phone 2198
CHAS. D. NOLAN, Real Estate
GENERAL INSURANCE
Before you buy, sell or rent, call PHONES 1553-1625
Lincoln Life Bldg. Suites 404-405
HOFFMAN BROS. CO. Quartered Oak Lumber and Veneers
800 WEST MAIN STREET

JACOBS' MUSIC HOUSE
1021-1023 Calhoun St. Piano and Player Market Of Fort Wayne Tel. 624

Kiep Louis C, lab, b 2133 Foohey av.
" Rosella, wndr Thieme Bros, b 425 W DeWald.
" Theodore (Anna), fireman, h 425 W DeWald.
" Wm (Christena), soaumkr, h 423 Washington blvd E.
" Wm T, stenogr N P R R, b 423 Washington blvd E.
Kiermaier, see also Kermeyer.
" Fanny, b 2415 Gay.
" Frances (wid Michael), h 2415 Gay.
" Gottfried, b 2415 Gay.
" Michael (Anna) foreman Bowser's, h Alexander (12).
Kierspe Carl G, clk Penn Co, b 1208 Michigan av.
" Charles J (Emily), foreman W K Mills, h 405 Greenwood av.
" Edwin F, knitter W K Mills, b 405 Greenwood av.
" Ellen S, dressmkr, h 604 Organ av.
" Fred W (Emma), carver, h 1211 Michigan av.
" George W, clk W K Mills, b 1208 Michigan av.
" Lena (wid George J), h 1208 Michigan av.
Kierzkowske Angela, opr, b 1844 Weisser Park av.
" Anthony (Agatha), lab, h 1844 Weisser Park av.
Kiesling, see also Kiessling.

Fort Wayne Outfitters Co. Furniture, Carpets 129 East Berry Street 726 Clinton Street TELEPHONE - - 1641

" Ferdinand W (Philipina), baker, h 812 High.
Kiess Henry J (Emilie), draftsman, h Central Drive (12).
" John F (Florence), foreman Ft W E Wks, h 429 Brackenridge.
" Marion, draftsman Am Rd Mach Co, b 429 Brackenridge.
Kiessling Carl H (Lena), mach, h 1205 Lambert Drive.
" John N (Wilhelmina), propr Ft W Rug Factory, h 1433 Broadway.
Kietzman Albert (Mary), cement wkr, h Lake av (14).
Kiey A, lab Penn Ca, b 1208 Thayer.
Kiger Austin S (Christina), tel opr, h 930 W Main.
" Chester A, hlpr N P R R, h 708 Frederick.
" Elias J (Harriet), hlpr, h 2812 Indiana av.
" Mrs Estella, h 1027 Lafayette.
" Freda L, b 2812 Indiana av.
" Vard L, b 930 W Main.
" Walter L (Stella D), hlpr, b 328 Nussbaum av.
Kikley, see also Kickley.
" Frank P (Marie), inspr W K Mills, h 1333 W Jefferson.
" Paul I (Elizabeth), condr, h 921 Thieme Drive.

C. C. Schlatter & Co. Plate and Ornamental Glass Mechanics' Tools 202-206 EAST COLUMBIA

Troy Laundry Co. Fire and Germ Proof Building 1711-1717 Calhoun St. Phone 6001

Schone & Ankenbruck UNDERTAKERS AND EMBALMERS N. W. COR. BARR AND BERRY STS. PHONE 377

ALBERT TOMKINSON 111 Montgomery St. Phones { Store, 205 / Residence, 6251
Dealer in— **PLUMBERS', STEAM AND GAS FITTERS' SUPPLIES**

Kikly Charles N (Mary), hlpr Penn Co, h 228 W Leith.
Kilbourne Edgar H (Bertha), (Kilbourne-Perry Co), h 3227 Broadway.
KILBOURNE-PERRY CO (Edgar H Kilbourne, Eugene Perry), Dealers in Real Estate, Sub Divisions a Specialty, 309-10 Shoaff Bldg, Tel 950.
Kile, see also Keel, Keil, Kiel and Kyle.
" Edward, lab, b 302 E Pontiac.
Kiley Bridget, smstrs, h 433 Dawson.
" Dennis, lab city, b 433 Dawson.
" Margaret, b 433 Dawson.
Kilfoy Francis G (Alma M), hlpr Penn Co, h 3506 Broadway.
Kilgore Dorothy, clk Ft W Abs Co, b 115 W Butler.
" Marjorie, b 115 W Butler.
" Pherebie (wid James R), b 1202 Washington blvd W.
" Wm R (Mary S), mach Penn Co, h 115 W Butler.
Kiligor James, lab, b 3230 Taylor.
" Mike, lab, b 3230 Taylor.
Kilkelly J P, fireman Penn Co, b 121 Masterson av.
Killen Mrs Carrie L, h 304 W Lewis.

WOLF & DESSAUER

" George G, propr The Star Theatre, h 1124 Calhoun.
" Nicholas J, slsmn, b 326 E Berry.
" Wm (Malinda J), h 1906 Crescent av.
Killian Joseph P, elev opr Frank's, b 440 Madison.
Kilpatrick Claude (Anna), driver Per Bis Co, h 520 E Taber.
" Flossie, opr Min Elect Co, r 2121 Broadway.
" Guy I (Esther), engr Penn Co, h 2427 Weisser Park av.
Kimball Fred M, cigarmkr, b 135 Brackenridge.
" Jette M, clk Myers D G Co, b 833 Huestis av.
" Laura, h 1214 Wilt.
" Mary, b 1214 Wilt.
Kimberlin Joseph O (Mildred), slsmn, h 3608 Monroe.
Kimble Frank (Elva), mach Ideal Auto Co, h 342 4th.
" Fred, punch hd Ft W E Wks, b 218 W Williams.
" James, mach Ideal Auto Co, b 1233 Wefel.
" Mrs Martha, tchr I S for F M Y, b same.
" Martin (Goldie), mach Ideal Auto Co, h 1304 High.
" Mirl, punch hd Ft W E Wks, b 218 W Williams.
" Miriam, student, b 215 E Woodland av.
Kime, see also Keim.

Jocquel-Schulz Co. **Phone 6050**
PAINTS and OILS

D. C. STOUT, Real Estate and Insurance Agency
Place Your Fire, Life, Sick and Accident, Liability and Automobile Insurance With
710-711-712 Shoaff Building
TELEPHONE 2331

All Modern Equipment for Handling Every Variety of Cleaning and Dyeing
1810-1812 CALHOUN STREET
PHONES 6002-6003

FISHACK, ELLENWOOD & CO.
401-413 CLINTON ST. Tel. 241
SEWER PIPE
FIRE BRICK
FIRE CLAY
PLASTER
LATH
LIME

Kime Edwin, cigarmkr Steckbeck's, b 817 Edgewater av.
" Ernest L (Chloe), brakeman N P R R, h 1312 W Main.
" Frank C (Flora M), baggageman, h 2532 S Wayne av.
" Walter, b 2440 John.
" Wesley S (Flora), h 1241 Wells.
" Wm T (Ella), barber, h 817 Edgewater av.
Kimes Charles (Viola), boxmkr Ft W Box Co, b 725 Wagner.
" Elrey E (Margaret), porter Langard's, h 725 Wagner.
Kimmel Cecil C (Adelia), phys 624 Calhoun, h 1714 Wells.
" Frank L J, photogr 1126 Calhoun, h 111 3rd.
" Frank M, stenogr Penn Co, b 3147 Broadway.
" George E (Elizabeth), real est, h 1747 Wells.
" Jacob C (Kate), packer Packard Co, h 723 Home av.
" Kinzie (Harriet), condr Penn Co, h 3147 Broadway.
" Loren P (Loretta), chkr Penn Co, h 1152 Kinnaird av.
" Melissa J, b 3147 Broadway.
" Milton G (Maria), foreman Packard Co, h 3232 Indiana av.
" Thomas, cement wkr, b 3147 Broadway.

RACINE TIRES--5000 MILES GUARANTEED AND ADJUSTED
AUTO SUPPLY CO. 122 Washington Blvd. W

" Thomas H (Clara A), mach, h 2131 Broadway.
Kimsey Clinton H (Rose), grocer 1513 Anthony blvd, h 1624 Fletcher av.
" Katie (wid Nelson), h 1513 Anthony blvd.
Kinaman Porter, b 343 E Lewis.
Kincade, see also Kinkead.
" Alexander J F (Ruth M), surveyor, b 1111 State blvd.
" Avajean, b 1111 State blvd.
" Frank A, engr Rudisill Sch, h 1111 State blvd.
Kincel Mrs Rosalie, b 126 Wallace.
Kincheloe Lola, nurse I S for F M Y, b same.
" R H, dairyman I S for F M Y, b same.
Kindea Dan, lab Rolling Mill, b Com'l Add.
Kinder Anna, b 2316 Warsaw.
" Anna M, stenogr Am S D Co, b 463 E Taber.
" Beatrice M, b 331 Washington blvd W.
" Harry, carp, b 463 E Taber.
" Michael (Margaret), contr 463 E Taber, b same.
" Paul P (Margaret), contr, h 331 Washington blvd W.
" Stella, b 463 E Taber.
Kindler Genevieve (wid Frank J), b 3632 Harrison.
Kindley Felix J (Margaret), ins age, h 1127 Oak.

C. B. FITCH 213 SHOAFF BLDG. INSURANCE
Troy Laundry Co. SERVICE FLAT WORK FAMILY AND INDIVIDUAL BUNDLE 1711-1717 Calhoun St.
NIEZER & CO. 1308-1320 HAYDEN ST. Phones 1416 and 550
Buyers and Shippers of GRAIN, HAY, SEEDS and STRAW

Mill and Factory Supplies 225-227 EAST COLUMBIA ST.
THE FORT WAYNE OIL AND SUPPLY CO.

Kindley Gussie, opr Pollak's, b 514 Madison.
" Margaret K, cash J A Heiny, b 1127 Oak.
Kindt Clara O, forelady Woolworth's, b 1702 Spy Run av.
" Lillian N, forelady Woolworth's, b 1702 Spy Run av.
" Wm P (Caroline), inspr, h 1702 Spy Run av.
Kineff George, lab, b 722 Hugh.
Kinerk, see also Kennerk.
" Frisbee T (Margaret), carp Penn Co, h 1125 Packard.
" Stephen D (Flora), bartndr, h 3410 Broadway.
King Arissa (wid Albert H), h 715 Broadway.
" Arthur (Margart), mgr Underwood Typewriter Co, h 304 W Woodland av.
" Rev Benj B, pastor Mennonite Mission, h 1209 St Marys av.
" King Bessie, wndr Ft W E Wks, b 1512 High.
" Mrs Bessie, opr Banner Laun, b 210 E Columbia.
" Mrs. B L, b 917 Harrison.
" Charles (Minnie), traffic mgr Bass, h 915 Columbia av.
" Charles S (Harriet), foreman City Ltg Wks, h 1136 Nuttman av.

Life, Health and Accident, Fire Plate Glass Tornado
Walsh & Co.
General Insurance and Real Estate
Calhoun St. Phone 2476
Employers Liability Burglary and Theft Automobile Bonding, Elevator Live Stock

" King Rev Chauncy (Addie G), h 618 W Jefferson.
" Cora, h 219 E Jefferson.
" Edward T (Lulu B), carp, h 726 Cottage av.
" Elizabeth (wid George), h 425 Montgomery.
" Frank L, real est, b 221 W Lewis.
" Frank W (Laura), cutter Foster's, h 626 Lawton pl.
" Frederick D (Pearl), tmstr, h 3305 Broadway.
" Garry P (Martha), mach Penn Co, h 2119 Harrison.
" Germaine, clk W U Tel Co, b 221 W Lewis.
" Howard E, clk Patterson-Fletcher Co, b 626 Lawton pl.
" Ira (Ida), clk Patterson-Fletcher Co, b 656 Putnam.
" James A (Nettie E), signalman N P, h 1641 Sinclair.
" James R (Margaret), phys 2732 Hanna, h same.
" John (Margaet), hlpr, h 2538 Weisser Park av.
KING JOHN F (Maggie E), Architect and Superintendent 308 Bank Blk, Tel 488, h R R 15, Tel Rural 18, 1L-2S (see adv classified Architects).
" John W (Villa), cutter Foster's, h 604 Riverside av.
" Josiah, h 818 Wilt.
" Leo G, clk W U Tel Co, b 221 W Lewis.
" Lois, looper W K Mills, b 1512 High.

SEAVEY'S SERVICE SATISFACTORY in Builders Hardware, Glass, Paints, Oils, Sporting Goods and Kitchen Furnishings ∴ Phones 149 ∴ 150

TROY-AMERICAN DRY CLEANING COMPANY
SERVICE Thoroughly Efficient -:- Dust Proof Receptical and Motor Delivery
1810-1812 CALHOUN STREET PHONES 6002-6003

A NOVEL 5c CIGAR
By AL. HAZZARD

FARQUAR SANITARY HEATING SYSTEM

Diether Heating Co.
715 Malden Lane Phone 2567

King Loretta M, collr W U Tel Co, b 221 W Lewis.
" Louise (wid Frank), h 1512 High.
" Lucy E, stenogr, b 221 W Lewis.
" Margaret (wid George W), h 221 W Lewis.
" Morris (Esther), saloon 3301 Culberston, h same.
" Nettie N (wid Arthur L), stenogr, h 1025 Savilla av.
" Paul, clk, b 122 Masterson av.
" Peter (Mell), clk R J Scott, b 1413 Calhoun.
" Sarah J, b 1028 Columbia av.
KING STUART K (Florence G C), District Agt Mutual Benefit Life Insurance Co of Newark N J, 611-612 Shoaff Bldg, Tel 987, h 732 Kinnaird av, Tel 7048 Black.
" Terry T (Lelia), electr engr, h 1206 Nuttman av.
" Virginia, b 304 W Woodland av.
Kingman Tracy J, vocal tchr 205 Phys Def bldg, r 435 W Berry.
Kinkead, see also Kincade.
" Joel H (Maud), tinner Penn Co, h 2813 Hanna.
Kinkle Joshua C, ydmaster Penn Co, b 3307 Victoria.
" Mrs Nina, h 1212 E Creighton av.

Anthony Printing & Engraving Co.
HIGH GRADE PRINTERS
CALHOUN AND SUPERIOR STREETS PHONES 919-287

Kinley Christian C (Elizabeth), hlpr, h 1164 Francis.
" Cleotus P, student, b 321 E Lewis.
" Genevieve, appr Malloy's, b 1164 Francis.
" Leonard F, boarder W K Mills, b 1164 Francis.
" Paul O (Celia M), uphlstr Penn Co, h 321 E Lewis.
Kinnaird Alexander (Anna), inspr Penn Co, h 2410 Harrison.
" Mrs A F, sec Patterson-Fletcher Co, h 2410 Harrison.
Kinney Alma E (wid Collie E), h 502 E Berry.
" Bertha, clk Wolf & Dessauer, b 213 W Williams.
" Cecelia, clk Wolf & Dessauer, b 213 W Williams.
" Elmer A (Emma), blksmth, h 1419 Swinney av.
" Emma, stenogr, b 213 W Williams.
" G R & Co, P M Landon mgr, shoes 207 E Main.
" Jeanetta, stenogr G Smiley, b 213 W Williams.
" Marcella, b 213 W Williams.
" Patrick K (Mary), real est, h 213 W Williams.
" Rella M, nurse I S for F M Y, b same.
Kinse Oscar W, lab W Gas Con Co, h 2215 Foohey av.
Kinsey Frank M (Bessie), checker N Y, h Wallen, Ind.
" Mabel, dressmkr, b 1705 Lantz av.

P. B. ARNOLD CO. ELECTRIC
FANS IRONS TOASTERS MOTORS WASHING MACHINES
211 EAST MAIN STREET
PHONE 317

Troy Laundry Co.
VACUUM CLEANING SERVICE
In all Its Branches
1711-1717 Calhoun St. Phone 6001

The Wildwood Lumber Company
410 Organ Avenue - - Telephone 6992

"Satisfacto" Coals The Home Supply Co. Phone 6030

Kensey Maud, stenogr Ft W E Wks, b 1030 W Jefferson.
" Tina, hlpr Pollak's, b 1410 Clinton.
Kinsman Harry W (Margaret), mach, h 1206 Guthrie.
Kintz, see also Koontz and Kuntz.
" Ambrose W (Lucia A), h 917 Archer av.
" Anna, b 2518 N Clinton.
" Charles H (Lucy), fireman, h New Haven av (13).
" Daniel W (Maud), h 1528 Wells.
" Enoch J (Agnes), engr W Geake, h 510 W Main.
" Frank A (Anna), contr 722 3rd, h same.
" Fred, lab, h 327 Centlivre av.
" Henry (Caroline), engr Centlivre's, h 327 Centlivre av
" Henry, bottler Centlivre's, b 327 Centlivre av.
" Hilda, sewer W K Mills, b 37 Portage av.
" John (Agnes), tmstr Reed Bros, h 2518 N Clinton.
" John (Agnes), patrolman, h 204 W Butler.
" John (Margaret), hlpr Eckart's, b 1908 Lantz av.
" John G (Rebecca), cementwkr, h Lafayette (9).
" Marguerite L, transfer W K Mills, b 1528 Wells.
" Walter, bottler Centlivre's, b 327 Centlivre av.
" Wm (Sophia), foreman Eckart's, h 37 Portage av.

Frank J. Federspiel The Insurance Man
822 Clinton Street

Kinzie Carl E (Margaret), bartndr, h 2646 Dwenger av.
Kipp Emil (Lottie), h 1517 N Calhoun.
Kiracofe Archie R, carp, b 937 Grace av.
" Charles W (Anna M), contr, h 937 Grace av.
" Glen R, carp, b 937 Grace av.
" Valerie M, student, b 937 Grace av.
Kirbach Ada, r 621 Calhoun.
" Carlton W, clk, b 2224 Gay.
" Ernest P, clk Bowser's, b 2224 Gay.
" Frank F (Julia), lab Penn Co, h 2802 Weisser Park av
" Hubert, appr mason, b 1717 E Pontiac.
" Louis (Theresa), mason, h 1717 E Pontiac.
" Louis Jr, appr mason, b 1717 E Pontiac.
" Max W (Ada), cigar mfr over 2822 John, h same.
" Paul G (Lillie), cigar mfr 2224 Gay, h same.
" Theresa (wid Frederick), h 2409 Gay.
" Wm, foreman Craig Bis Co, b 1717 E Pontiac.
Kirby, see also Kerby.
" Edward S (Emma), train mstr N P, h 1016 W Main.
" Ethel, b 1016 W Main.
" Mary E (wid Michael), h 446 E Suttenfield.
" Otto (Catherine), mach hd Ft W E Wks, h 801 Grace.

TROY-AMERICAN DRY CLEANING COMPANY
SERVICE that Commends -:- Special Attention and Skill
1810-1812 CALHOUN STREET PHONES 6002-6003

Thrasher & Herman Plumbers and Gas Fitters
712 BARR ST. TELEPHONE 547 FORT WAYNE, IND.

Why Pay Rent When your rent will buy you a home? it will be to your interest to call on us before buying.
GEO. L. ASHLEY & SONS
Rooms 420-421 Shoaff Bldg. Telephone 2905

FEDDI CORD REAL ESTATE NO 919-20-21 SHOAFF BLDG. FORT WAYNE PHONE 357

Kircher Ferne, clk Bowser's, b 2606 Oliver.
Kirchner, see also Kerschner.
" Arthur, appr Berghoff's, b 1338 Erie.
" August (Lulu), clk Dickmeyer's, h 2331 Miner.
" Charles H (Bertha), contr 2232 Curtice av, h same.
" Charlotte (iwd Ernest), h 1357 Eliza.
" Edward E (Alice), painter, h 1216 Erie.
" Eleanora, opr Pollak's, b 1357 Eliza.
" Elizabeth, milliner, 1006 Broadway, h same.
" Grace, b 1338 Erie.
" Harry (Elizabeth), lab, h 2102 E Wayne.
" Leroy, patmkr, b 2331 Hanna.
" Mary (wid Getto), h 1338 Erie.
" Peter A (Elizabeth), mfr boiler alarms, h 2331 Hanna.
Kirk Ernest J (Maud), opr Orpheum, h 313 Montgomery.
" Joseph, driver S S Cereal Mills, b 1916 Webster.
Kirkham Ida B, h 505 W Main.
" Lillian M, b 505 W Main.
Kirkhoff Christina (wid Joseph), b 605 E Suttenfield.
" Louis J (Elizabeth), watchmkr Trenkley & Koerber, h 605 E Suttenfield.

LINCOLN LIFE "A Life Protection That's Perfection"

Kirkland Bruce E, real est, h 202 W Wayne.
" Edwin H (Maude), freight agt Penn Co, h 134 Washington blvd W.
" Mrs Ida, b 523 E Wayne.
" Mary (wid James), b 134 Washington blvd W.
" Mrs Rose, clk, b 1232 McClellan.
Kirkley Frank (Blanche), baker, b 611 Sturgis.
Kirkup George, boy Med Pro Co, b 2615 Webster.
Kirn, see also Karn and Kern.
" Carl E, finisher Packard Co, b 832 Walnut.
" Elenore, winder Ft W E Wks, b 832 Walnut.
" John M (Elenore), finisher, h 832 Walnut.
Kirsch John A (Sarah), grinder Bowser's, h 1030 E Wayne.
Kirschmeyer Anna, dom 330 Madison.
Kiser, see also Kaiser, Kayser, Keiser, and Keyser.
" Cora, b 840 E Lewis.
" Frances (wid Wesley), h 840 E Lewis.
" Ora E, b 840 E Lewis.
Kish John, lab Rolling Mill, b Com'l Add.
" Nick, lab Rolling Mill, b Com'l Add.
Kiskowski Jennie, winder Thieme Bros, b 1902 W Main.
" John (Cecelia), knitter W K Mills, h 1902 W Main.

The H. Pfeiffer & Son Co. PLATE and ORNAMENTAL GLASS BUILDERS' HARDWARE Paints, Oils and Varnishes 107-109 E. Columbia St.

Troy Laundry Co. Modern Electric Equipment Service Automatic Devices of the Latest Design 1711-1717 Calhoun St. Phone 6001

EDMUNDS Electric, Plumbing, Heating 1019 Calhoun St. Tel. 262

INSURANCE GUY J. GILBERT Phone 240 305 Lincoln Life Bldg.

Kissinger Alton R (Alice), mach hd, h 1333 Buchanan.
" Bonnie, dom 421 E Jefferson.
" Henry E (Etta), tmstr H McAfee, h 1129 Wells.
" Lucy, dom 1130 Elmwood av.
Kissner John (Mary), hlpr Penn Co, h 1021 Liberty.
Kister Marion C (Bertha), carp N P, 1000 Pape av.
Kistler Arthur G (Fern), clk, h 305 Washington blvd E.
" Elias, b 1701 E Pontiac.
" Roy A (Mabel), clk, h 715 Coombs.
" Samuel W (Lillian), inspr Penn Co, h 2304 Hoagland.
Kitch Chester S (Agnes M), mgr C S Kitch Co, h 409 W Jefferson, tel 1267 black.
KITCH C S CO, Chester S Kitch Mgr, Real Estate, Loans and Insurance, Loans on Second Mortgage and other Collateral Securities, 201-2 Schmitz Blk, Tel 74.
Kitchen Mrs Mary, b 116 Mechanic.
Kitselman Hazel M, b 417 4th.
" Leander G (Nan), engr N Y, h 417 4th.
Kittleson Carl F (Kate), h 401 Poplar.
Kitzmeller Jesse J (Cecilia), packer, 1916 High.

Nice, Good, Healthy and Nutritious "RYE BREAD" Try It Haffner's Star Bakery

Klaehn Arthur C (Edna), plbr Ft W P & H Co, h 1221 Wefel.
" Julius F, asst Klaehn & Melching, b 705 W Superior.
" Loretta, b 705 W Superior.
" Robert H, bkkpr German Am Bank, b 705 W Superior
" Robert W (Julia), (Klaehn & Melching), h 705 W Superior.
" Walter A, student, b 705 W Superior.
KLAEHN & MELCHING, Robert W Klaehn, Albert E Melching), Undertakers and Embalmers, 221-223 Washington Blvd E, Tel 228.
Klaffei Carrie (wid Charles), h 1114 Ewing.
Klanot, see Clannot.
Klaren Margaret, clk, b 1325 Maud.
" Mathias (Margaret), foreman Penn Co, h 1325 Maud.
Klaus, see also Claus and Klos.
" Bertha M, inspr Ft W E Wks, b Spy Run av (2).
" Ella, milliner, b Spy Run av (2).
" Walter H, jeweler 912½ Calhoun, h Spy Run av (2).
" Wm H (Eliza), tailor J Rabus, h Spy Run av (2).
Klebe Henry (Sophia), harness 120 E Columbia, h 1117 Garden.
" Herbert H, clk H Klebe, b 1117 Garden.

Regis Dry Cleaning Co. ORIGINAL FRENCH PROCESS NOT EXCELLED 1205 Calhoun St. Phone 2198

FORT WAYNE LUMBER CO. 2027 Broadway Phone 6224

Journal-Gazette BRING RESULTS. TRY THEM. WANT ADS ONE CENT PER WORD

Building Material Fort Wayne Builders Supply Co.
812-822 Hayden Street Telephone 1511

Klebe Walter, clk Borgman Trkg Co, b 1117 Garden.
Kleber Frank W (Gertrude), (Kleber & Ottenweller), h 434 W Butler.
" Gladys, saleswoman Dehm's, b 3104 Victoria av.
" Irene, clk, b 1837 Hanna.
" John J (Grace), bartndr, h 3104 Victoria av.
" Loretta, clk Grand Leader, b 1837 Hanna.
" Sebastian B (Margaret), sta engr, h 1837 Hanna.
" & Ottenweller (Frank W Kleber, Ed Ottenweller, blksmths, 2139 Fairfield av.
Klee John (Mary), h 1016 University.
" John J, lab, b 1016 University.
Kleeberg Arthur E, knitter W K Mills, b 1415 Winter.
" Paul A (Ida), hlpr Penn Co, h 1415 Winter.
" Paul M, drftsmn W Gas Con Co, b 1415 Winter.
Kleefisch Frederick W (Carrie), bkkpr Berghoff's, h 1103 Cottage av.
Kleekamp Frank H (Bertha), lawyer 5-6 Bank blk, h 818 Union.
Kleemeier Carl E, mach hd Van Arnam Mfg Co, b 925 Organ av.

Olds Coal Co., Highest Grades of Domestic Fuels
Try Our ANTHRACITE COAL. Everybody Likes It.
Phone 6034 SAND, GRAVEL and STONE Yards { 310 to 320 Murray St. 301 to 315 Wallace St.

" Carrie L, forelady Pollak's, b 925 Organ av.
" Edith, hlpr Pollak's, b 925 Organ av.
" John J (Louise), blksmth Bass, h 3306 Hanna.
" Julia N (wid Diedrick), h 925 Organ av.
" Louis, lab, b 925 Organ av.
" Mary O, dipper A C Aurentz, b 925 Organ av.
Klein, see also Cline and Kline.
" Ada, sewer W K Mills, b W K Club House.
" Albert V, clk E H Miller, b 2206 Calhoun.
" August (Gertrude), coal 1757 W Main, h Ontario (8).
" August F (Clara), blksmth Penn Co, h 1105 Oak.
KLEIN CARL E (Rose), Bicycles and Sporting Goods 1318 Calhoun, Tel 3606, h same.
" Charles E (Aurelia),condr Penn Co, h 1921 Antionette
" Conrad (Apolonia), painter, h 1711 Lafayette.
" Edwin W, stenogr Vail Coop Co, b 2434 Weisser Park
" Elsie, clk U J Loos, b 1711 Lafayette.
" Emma, sewer W K Mills, b W K Club House.
" Emma, stenogr Tri-State L & T Co, b 2434 Weisser Park av.
" Frank M (Mary), knitter W K Mills, h 1019 Pape av.

Fort Wayne Plumbing & Heating Co. E. F. OELSCHLAEGER, Mgr. Phone 3107 1007 Harrison St.

Troy Laundry Co. Electric Hand Ironing .·. SERVICE Pioneer of Indiana 1711-1717 Calhoun St. Phone 6001

FOX BROS. & CO. 923-5-7-9-931 CALHOUN STREET- COMPLETE HOUSE FURNISHERS

UNION CENTRAL LIFE
821-822-823-824-825 Shoaff Building
W. P. HART, General Agent
Writes life insurance at the lowest net cost of any company in the world.
Phone 2014

Klein Fred J, lawyer, b 117 W Jefferson.
" Frederick E (Clara), tchr Zion Sch, h 2434 Weisser Pk
" Magdalena, h 423 Fairmount Pl.
" Philip J, chauffeur Old Fort Pkg Co, b 1711 Lafayette.
" Richard, furrier 712 Harrison, h same.
Kleindinst Edwin S (Emma), propr Hotel Edwin, h same, tels 2658 and 3446.
Kleinhans Amos, Motor Trac Co, r 1408 Clinton.
Kleinhenz Edmund F (De Etta), clk Bowser's, h 1215 Monroe.
" Frank O, cigarmkr C Bayer, b 915 King.
Kleinrichert Alfred L, hlpr Packard Co, b 3114 Calhoun.
" Francis A (Mary), car bldr Penn Co, h 2033 Oliver.
" Joseph C (Rose), clk Tepper Bros, h 1312 Maumee av.
" Josephine (wid John), b 2317 Winter.
" Lawrence C (Mary), carp Penn Co, h 3114 Calhoun.
" Lenore, mul opr Lincoln Nat'l Life Ins Co, b 1908 Maumee av.
" Leona, b 1312 Maumee av.
Kleinschmidt Charles (Clara), chauffeur, h 712 Greeley.
" Sophia, nurse Luth Hospital, b same.

VICTROLAS MODERATE PAYMENTS
$15 $25 $50 $75 $100 $150 $200
PACKARD MUSIC HOUSE ∴ 930 CALHOUN

" Wm (Louise), h 812 Greeley.
" Wm D, driver Con Ice Co, b 812 Greeley.
Kleint August G (Clara), mach Penn Co, h 1143 St Mary's
Kleint Charles F, mach Ft W F & M Co, b 1143 St Mary's.
" Hugo S, hlpr Penn Co, b 1143 St Mary's av.
Klembek J, hlpr Penn Co, b 2111 Weisser Park av.
Klemm Catherine, winder W K Mills, b W K Club House.
" Henry H (Maude), cutter Eckart's, h 248 W Main.
" Marie, bkppr P B Arnold, b 248 W Main.
" Mrs Maude E Kiblinger, mgr Spirella Corset Shop, 248 W Main, h same.
Klenke August C, b 1417 E Lewis.
" Bros, (C F W Klenke), electrs, 341 E Lewis.
" C F Wm (Amanda), (Klenke Bros), h 1014 St Mary's av.
" C Sophia (wid Conrad), h 220 W Lewis.
" Edith A, stenogr Klenke Bros, b 1327 Barr.
" Ernest C (Mary), mach hd, h 1313 Grant av.
" Fred, tmstr, b 1407 Hugh.
' Henry, hlpr Penn Co, h 1417 E Lewis.
" Henry J (Mary), pressman Bowser's, h 2732 Pittsburgh.

Regis Original French Dry Cleaning Company Service—Perfect 1205 Calhoun St. Phone 2198

"THE OLD RELIABLE" The Emporium For Storage Best, Safest, Cheapest, Cleanest Established 1876

White, Oakland and Studebaker Motor Car and Trucks
SHRYOCK AUTO COMPANY
PHONE 290 - - - 709-15 CLAY ST.

Both Phones 135 **KRUDOP** Cor. Francis & Hayden
Builders' Supplies, Cement and Sewer Pipe

Klenke Louis C, electr, b 1327 Barr.
" Mary (wid Frederick), h 1327 Barr.
" Wm F, polisher Bowser's, b 1417 E Lewis.
Klenton A, car repr Penn Co, b 2114 John.
Klepper, see also Kloepper.
" Charles J (Frances), expressman, h 1819 St Joe blvd.
" Ernest (Ida), knitter W K Mills, h 2208 Chestnut av.
" Hilda, dom 321 W Taber.
" Wm (Louise), lab Penn Co, h 2101 John.
Klerner Frank A, mach, h 437 E Leith.
" George, watchman, b 437 E Leith.
" Lizzie, h 708 Barr.
KLETT JACOB & SONS (John A, Wm B and John G), Planing Mill and Lumber Dealers, Office and Yards 336 Pearl, Tel 370, Mill cor Wells and Superior, Tel 393.
" John A (Jacob Klett & Sons), h 1854 Broadway.
" John G (Matilda), (Jacob Klett & Sons), h 1325 Cass.
" Mrs Mary, b 1108 Erie.
" Mary R, b 1854 Broadway.

Osteopathy DR. JOHNSTON
DISEASES CURED
Res. Home Phone 6534. Office 1529. 4th Floor Shoaff Bldg. (Licensed)

" Wm B (Clara), (Jacob Klett & Sons), h 1314 Washington blvd W.
Kley, see also Klee.
" Ella, opr Foster's, b 325 Elizabeth.
" Fred (Minnie), cooper, h 325 Elizabeth.
" Harry, horseshoer F J Perrey, b 325 Elizabeth.
Kleymiller, see Claymiller.
Klikman Pauline, opr G E Co, b 1424 Hanna.
Klimpe Fred, optician C A Meig's, b 1013 Organ av.
Kline, see also Cline and Klein.
" Anna M, h 424 E Wayne.
" Benjamin M, inspr Ft W E Wks, b 1637 Hale av.
" Bernard (Catherine), h 1637 Hale av.
" Bert E (Emma), mech Cadillac Sales Co, h 212 4th.
" Edward H (Mabel), hlpr Penn Co, h 2651 Indiana av.
" Flora B, dom, b 433 Downing av.
" George O, tester Ft W E Wks, b St Joe Rd (14).
" Harry E (Daisy), clk Bowser's, b 1214 Swinney av.
" Harry O (Madge), clk Craig Bis Co, h 1504 Grant av
" Irma, mul opr Noble Mach Co, b 530 Montgomery.
" Jacob, meat cutter, b 1432 Grant av.
" Jacob J (Frieda), tuner Packard Co, h 3304 Piqua av.

C. A. Rastetter
REAL ESTATE AND FARMS
FINE BUSINESS, IMPROVED AND VACANT PROPERTIES
133 E. BERRY

Troy Laundry Co.
Sanitary SERVICE
Fire and Germ Proof Building
1711-1717 Calhoun St. Phone 6001

BEAUTIFY YOUR HOMES
Call OLIVER S. JONES
Phone 6577 PAINTER & DECORATOR 120 E. Leith St.

HETRICK & MOSES REAL ESTATE
514 SHOAFF BLDG. Phone 479
Residence Phones 1138 .·. 1370 GENERAL INSURANCE
SEE US BEFORE YOU BUY, SELL OR RENT

Kline James J (Katharine), electr engr Ft W E Wks, h 521 W Wayne.
" John, b 1121 Kinnaird av.
" John (Mary C), painter, h 1432 Grant av.
" John A (Emma A), supt Isolation Hospital, h Centre (8).
" Joseph R, clk Bowser's, b 1320 Calhoun.
" Mabel V, clk Boston Store, b (14).
" Milton F (Lydia), bench hd Bowser's, h 1214 Swinney av.
" Nicholas A (Ida A), mach, h 741 Riverside av.
" Theodore (Amanda), h 1530 Crescent av.
" Wm C (Josephine), confr 2219 Broadway, h same.
Klinefelter Charles W (Alice), brakeman Penn Co, h 1321 E Pontiac.
Kling George (Edna), boarder W K Mills, h 522 Calhoun.
" Peter (Caroline), chipper W Gas, h 2509 John.
Klingel, see also Klinkel.
" John G, coremkr W Gas Con Co, b 2725 Gay.
" John M (Margaret), coremkr, h 2725 Gay.
" Martin P, b 2725 Gay.

CARTAGE-MOVING-STORAGE
BROWN TRUCKING CO. .·. .·. 125 W. Columbia St.

Klingenberg, see also Klinkenberg.
" Albert J (Edith), solr City Ltg Wks, h 338 Elizabeth.
" Leona, opr Pollak's, b 530 E Creighton av.
Klingenberger Alfred A (Inez), sta engr, h 1238 E Lewis.
" Amandes, tmstr W S & B Co, h 2000 State blvd.
" Mrs Beulah, b 1603 E Wayne.
" Delia, student, b 441 E DeWald.
" Edward (Katherine), roofer, h 2311 Gay.
" Jerome J, bkkpr Lincoln Nat'l Life Ins Co, b 2222 Barr.
" John (Matilda), b 1819 Hanna.
" John A (Alice), brakeman, h 1620 Maumee av.
" John A, clk Trac Co, b 441 E DeWald.
" John X, foreman Penn Co, h 441 E DeWald.
" Joseph (Margaret), carp, h 917 E Creighton av.
" Justin C (Clara), foreman Penn Co, h 2222 Barr.
" Justin M, clk Penn Co, b 2222 Barr.
" Lawrence J, clk Wabash R R, b 2222 Barr.
" M Amandes (Mabel), painter, h 1612 High.
" Mathilda, b 441 E DeWald.
" Philip (Mary), brakeman G R & I R R, h 2311 Gay.
" Rosella, b 441 E DeWald.

TROY-AMERICAN DRY CLEANING CO.
All Modern Equipment for Handling Every Variety of Cleaning and Dyeing
1810-1812 CALHOUN STREET
PHONES 6002-6003

R. PARKER SMITH Real Estate Farms and City Property
Office Phone 2615 House Phone 6225
422-424 Shoaff Bldg.

Wm. Carter & Sons Dealers in FURNACES
Mantels and Tile Work
423 Old Fort Place Telephone 431

National Mill Supply Co. 209-211 E. Columbia Phone 2332
All Mill and Factory Supplies

Klingenberger Verna, opr Econ Glove Co, b 809 E Jefferson.
" Walter F (Beulah), chauffeur, b 809 E Jefferson.
" Wm L (Anna E), woodwkr Ft W Bldrs Sup Co, h 530 E Creighton av.
" Xavier, carp Penn Co, h 2412 Weisser Park av.
Klinger Allen H (Esther), driver, h 614 Elizabeth.
" Mrs. Cynthia, b 1313 State blvd.
" Earl, b 534 5th.
" Mrs. Estella, nurse, b 1720 Howell.
" James E (Jennie), (Klinger Trucking Co), h 507 W Main.
" Jennie, restaurant 507 W Main, h same.
" Trucking Co, (James, Wm E Klinger) 405-7 Clinton.
" Wm E (Julia J), (Klinger Tkg Co), b 507 W Main.
" Wm F (Mary), clk Sherman's Store, h 540 3rd .
Klinghammer Helen, mender W K Mills, b 2906 Smith.
" Oscar (Marie), cabtmkr, h 2906 Smith.
Klingman Cadda, demonstr, b 1803 Clinton.
Klingmann Albert, b 509 E Creighton av.

The Seelberg Store
126 E. BERRY ST. SMART CLOTHES for WOMEN BET CALHOUN ST. AND POST OFFICE
Telephone 2609

" Elza, looper Thieme's, b 601 E Creighton av.
" George W (Minnie), foreman W O T & P Co, h 601 E Creighton av.
" Lester L, chauffeur, b 601 E Creighton av.
" Loren E (Dorris), foreman, h 441 St Martin's.
" Ruth, clk, b 2011 Lafayette.
" Wm (Luella), supt Bass, h 2011 Lafayette.
Klinkel, see also Klingel.
" Michael M, h 1236 Lillie.
" Wm M (Ada), mgr Douglas, h 910 Rivermet av.
Klinkenberg, see also Klingenberg.
" Florence, b 1028 Columbia av.
" Otto G (Emma E), ins 131 E Berry, h 1028 Columbia av.
Klint Edward L (Bernice), printer, b 1417 Sinclair.
Klinton Adolph, lab Per Bis Co, b 816 Buchanan.
Klintworth Arthur H (Ethel), mfg optician 132 E Berry, b 1018 W Jefferson.
Klipinger Margaret, b 302 Madison.
Klippel Wm P, electr engr Ft W E Wks, b 26 N Am bldg.
Klipper Herman, driver, r 342 Baker.
Klippert Albert J, tank erector, b 2101 Lafayette.

WM. J. DELL, PLUMBING and HEATING
Phone 2402 2202 Hanna Street

Troy Laundry Co.
SERVICE WET WASHING ROUGH DRY FLAT WORK FAMILY AND INDIVIDUAL BUNDLE
Phone 6001 1711-1717 Calhoun St.

J. J. VOORS COAL COMPANY
Bituminous & Anthracite Coal, Wood, Kindling, Charcoal
Cor. Jackson and Nickel Plate R. R. Tel. 2209

A and I LEATHER SHOP
Trunks, Traveling Bags, Suit Cases:
SAMPLE TRUNKS AND CASES A SPECIALTY
827 CALHOUN ST. Phone 2603

Klippert Mrs Anna, confr 2101 Lafayette, h same.
" George (Anna), baker, h 2101 Lafayette.
Klitzke Wm C (Ida), mgr Ft W Dairy Co, h 449 Brackenridge.
Klodzinska Frank (Johanna), hlpr Wabash, h 669 High.
" Frank J, cigarmkr Baker's, b 669 High.
" Laura, b 669 High.
Kloepfer Frank (Victoria), lab Eckart's, h 616 Fry.
Kloepper, see also Klepper.
" Augusta, b 803 Wilt.
" Charles H (Anna), mach, h 1011 Delaware av.
" Fred, clk Penn Co, b 803 Wilt.
" George, pipefitter Wabash R R, b 803 Wilt.
" Henry (Minnie), hlpr Wabash R R, h 803 Wilt.
" Louis H (Ada M), pipefitter, b 1207 Michigan av.
Kloer Frank (Anna), foreman Centlivre's, h 318 Centlivre av.
Klokman Peter, lab Per Bis Co, b 2102 Weisser Park av.
Klomp Clara E, milliner Rurode's, b 1314 Scott av.
" Edward F, electr city, b 1314 Scott av.
" Wm (Sophia) (Klomp & Bieber), h 1314 Scott av.

MEIGS EYESIGHT SPECIALIST
GLASSES including examination $1.50 up
FACTORY ON PREMISES
1012 CALHOUN ST. : : Lyric Theatre Building

KLOMP & BIEBER, Real Estate, Loans and Fire Insurance, 19 Swinney Blk, Tel 2974.
Klopfenstein Agnes, bkkpr, b 2105 Wells,
" Arthur L (Mrytie), mgr Star Billiard Sup Co, h 2105 Wells.
" Emanuel M (Rebecca), h 1419 Spy Run av.
" Henry, student B F School, b same.
" Ida T, dom Luth Hosp, b 705 Dayton av.
" Lester, bkkpr, b 1419 Spy Run av.
" Lillian, dom Luth Hosp, b 705 Dayton av.
" Louise (wid Charles), b 1038 Maumee av.
" Moses R (Elma), tmstr, h 705 Dayton av.
" Reinhart G (Olive), condr Trac Co, h 1421 Spy Run.
Klos, see also Claus and Klaus.
" Jacob (Caroline), lab R N M Co, h 1135 Cochran.
" Peter, lab, b 1135 Cochran.
Klosterman, see Closterman.
Klotz Anna (wid Daniel), h 308 E DeWald.
" Anthony E, clk G F Miller, b 308 E DeWald.
" Barbara (wid Herman), h 2417 Oliver.
" Carl A, barber H W Guenther, h 1224 Hugh.
" Charles, tinner Welch's, b 404 Baker.
" Edith, bkkpr, b 308 E DeWald.

WM. KAOUGH COAL CO.
COAL WHOLESALE AND RETAIL Tel. 502
Wells and L. S. & M. S. Ry.

SERVICE Thoroughly Efficient -:- Dust Proof Receptical and Motor Delivery
1810-1812 CALHOUN STREET PHONES 6002-6003

The best there is in Life Insurance
Phoenix Mutual Life Insurance Co.
Hartford, Conn.
Established 1851
Ermin C. Ungemach, MANAGER
509-511 Peoples Trust Bldg.
PHONE 1589

PROTECTIVE Electrical Supply Co. 130-132 West Columbia St. Tel. 1977

Klotz Edward J (Mary), tinner Penn Co, h 3205 Victoria.
" Fidelia, b 2607 Calhoun.
" Frank G (Mattie), fish 1219 Calhoun, h 2607 same.
" George F, layer-out W Gas Con Co, b 2417 Oliver.
" Johanna, nurse Luth Hosp, b same.
" Katherine, b 308 E DeWald.
" Mary (wid Daniel), h 1224 Hugh.
" Nora A, bkkpr Dreier Drug Co, b 308 E DeWald.
" Sylvester G, clk G R & I R R, b 308 E DeWald.
Klucka Joseph (Matilda), lab Menefec's, h 1330 Horace.
Klug Agnes P, b 1406 Hanna.
" Charles G, driver Maumee Valley Coal Co, b 1114 Erie
" Clara, opr W K Mills, b 1114 Erie.
" George M (Anna M), carp, h 1114 Erie.
" Gregor (Elizabeth), (Klug & Son), h 1406 Hanna.
" Grover C, hlpr Penn Co, b 825 E Wayne.
" Helen C, stenogr The Athenaeum, b 1406 Hanna.
" John A (Tena), engr Penn Co, h 1153 Monroe.
" John C (Virginia), clk F Feipsel, b 614 Madison.
" Joseph L (Klug & Son), h 823 Madison.
" Martin (Mary), h 825 E Wayne.

HOUSE OF QUALITY **G. W. GATES & CO.** "THE CLOAK HOUSE"
122 to 124 W. Berry St. .·. Phone 3655
Fort Wayne's LARGEST AND MOST COMPLETE MUSLIN UNDERWEAR and CORSET DEPT'S, located 2nd floor.

" Matilda, transfer W K Mills, b 1114 Erie.
KLUG NICHOLAS (Catherine), Dry Goods and Groceries, 1410-1412 Hanna, Tel 839, h 1025 Barr, Tel 1029.
" Valentine, clk N Klug, b 1406 Hanna.
" & Son (Gregor and Joseph L Klug), shoes 1408 Hanna
Klunder Carl, knitter W K Mills, b 818 Davis.
" George (Adelia), blksmth Rolling Mill, h 818 Davis.
" Wm, hlpr Bowser's, b 818 Davis.
Kluppel Josephine, clk J Suelzer, b 2207 Fairfield av.
" Mary (wid John), b 2207 Fairfield av.
Klusmann Fred (Minnie), lab Menefee's, h 2605 John.
" Wm (Goldie), lab Menefee's, h Decatur (7).
Knab Louis (Lena), lab Penn Co, h 1723 Hanna.
Knack, see Knock.
Knake Charles C (Emilie), carp Ft W Bldrs Sup Co, h 2518 Weisser Park av.
" Fred W (Sophia), mach, h 1311 Wall.
" Herman F (Hermena), hlpr, h 1209 Jones.
Knapp Elsie M, b 461 E Pontiac.
" Fred (Minnie), car bldr Penn Co, h 2901 Oliver.
" Herman F W (Dorothy), carp, h 2730 John.
" Hubert G, student, b 1805 Wells.

M. F. KAAG & SONS 105 East Columbia Street
SELL DINNER SETS AND TOILET SETS

"FAMILY WASHING" ASK FOR RATES. 425-431 E. COLUMBIA STREET. PHONE 165
BANNER LAUNDERING CO.

Troy Laundry Co. In all Its Branches
1711-1717 Calhoun St. Phone 6001

RANDALL AUTO SALES COR. Tel. 311 120 Washington Blvd. West
Chalmers, Hupmobile, Dodge Bros. Cars

Knapp Hugo J, clk Penn Co, b 2901 Oliver.
" James E (Hortense F), tinner 1805 Wells, h same.
" Margaret (wid Miles), h 461 E Pontiac.
" Ruth Y, b 1805 Wells.
" Simon W (Anna), hlpr Penn Co, h 1418 Fletcher av.
" Victor J (Emma), clk R M S, h 2227 Alabama av.
" Wm H (Thelka), propr and mgr Baltes Hotel, h 2116 Fairfield av.
Knappenberger Martha, cook Reformed Orphans Home.
Knase Charles (Mary A), painter, h 926 Cottage av.
" Edna R, opr Pollak's, b 926 Cottage av.
" May L, opr Home Tel Co, b 926 Cottage av.
Knatz Rev Fred W (Cilla), pastor Salem Reformed Ch, h 502 E Wayne.
" Harry H (Minnie), mach Ft W E Wks, h 820 Grace av
Knauer C Frederick, tchr St John's Sch, h 1425 Stophlet.
Knauss Glenn W (Oma M), reporter R G Dun & Co, h 1239 Dayton av.
Knecht Frank J (Anna), (F J Kneche & Co), h 1347 Huestis av.

We Furnish The Home on Easy Payments
PICKARD HOUSE FURNISHING CO.
112 AND 114 EAST COLUMBIA ST
Store only ONE SQUARE north and a FEW FEET east from the TRANSFER CORNER

" F J & Co (F J Knecht, J B McKim), florists, 3915 Fairfield av.
" Gertrude C, florist, b 1347 Huestis av.
" John, florist 835 E Wayne, r 802 Washington blvd E.
" Martha T, bkkpr Wolf & Dessauer, b 1347 Huestis av.
" Walter A, clk Penn Co, b 1347 Huestis av.
Knechtel Anna (wid John), h 728 Putnam.
" Martha, tchr Smart Sch, b 728 Putnam.
Knee Jacob (Lydia), h 1510 St Joe blvd.
Kneller Herman (Dorothy), ship clk G E Co, b 1406 Maumee av.
Knepper, see also Nepper.
" Charles L, furn rooms 622½ Clinton, b 1330 Clay.
" Daniel (Catherine), tinner 2101 Taylor, h same.
" Everett R, driver Adams Ex Co, b 128 W Jefferson.
" Frank L (Bessie), tinner Penn Co, h Clayton av (3).
" Joseph R (Viola), expressman, h 128 W Jefferson.
" Lester J, driver Wells Fargo Ex Co, b 128 W Jefferson.
" Minerva (wid Joseph), h 1330 Clay.
" Noah, carp, b 1215 Barthold.

HOFFMAN BROS. CO. Quartered Oak Lumber and Veneers
800 WEST MAIN STREET

THE AMERICAN DRY CLEANING COMPANY
SERVICE that Commends -:- Special Attention and Skill
1810-1812 CALHOUN STREET PHONES 6002-6003

CHAS. D. NOLAN, Real Estate
GENERAL INSURANCE
Before you buy, sell or rent, call
PHONES 1553-1625
Lincoln Life Bldg. Suites 404-405

JACOBS' MUSIC HOUSE
1021-1023 Calhoun St. Piano and Player Market Of Fort Wayne Tel. 624

Kneschke Hugo, foreman W K Mills, b 619 Runnion av.
Knickerbocker Evangeline (wid Meyers), h 1216 Schilling av.
" Homer L, lab City, b 1216 Schilling av.
Kniffen Ambrose (Martha), condr Penn Co, h 2210 Reed.
" Ambrose L (Ida), condr Penn Co, h 2215 Reed.
Knight Alice C (wid Charles S), h 1640 Spy Run av.
" Alice S, b 1640 Spy Run av.
" Charles S, hlpr A Tomkinson, b 336 Randolph.
" Dorothy, b 326 Brackenridge.
" John H, fireman Penn Co, b 225 Douglas av.
" Mary, mender W K Mills, b Brooklyn av (8).
" Sarah J (wid Noel), h 336 Randolph.
" Thomas (Rosella), foreman N Y C, h 1633 N Harrison.
" Wm W (Emma), tchr High Sch, h 326 Brackenridge.
Knights of Columbus Hall, 3rd floor Lau bldg.
" of Pythias Home, 122 Washington blvd W.
Knipple Mrs Carrie, opr Foster's, b 618 Clinton.
Knipstein Edwin, boy Frank's, b 2811 Weisser Park av.
" Herman (Emma), carp, h 2721 Weisser Park av.
" Lena (wid Fred), h 2811 Weisser Park av.

Stoves & Crockery
129 East Berry Street
726 Clinton Street
Telephone 1641
Fort Wayne Outfitters Co.

" Wm (Clara), carp F Rump, h 2713 Hanna.
Knisely Claud M (Flossie), mach, h 1519 E Lewis.
" George H (Rebecca), cement wkr, b 2044 Nelson.
" Gertrude, milliner, b 1540 E Wayne.
" James S (Minnie), painter 1540 E Wayne, h same.
" Russell H, clk Thing's, b 1540 E Wayne.
Knitters Moving Picture Show (J Klett, L D Welker props), 1804 W Main.
Knoch Caroline (wid Fred), h 3417 Barr.
Knoche Anna, opr Home Tel Co, b 1532 Wells.
" August D (Anna), carp Bowser's, h 2711 Winter.
" Emma, inspr W K Mills, b 2901 Weisser Park av.
" Frank (Emma), lab N Y C, h 1621 N Harrison.
" Fred A (Minnie), trav slsmn, h 1324 E Pontiac.
" Frieda, inspr W K Mills, b 2901 Weisser Park av.
" Luella, b 2901 Weisser Park av.
" Mary (wid John), h 1532 Wells.
" Walter (Ida), mach Ft W E Wks, h 2625 Lillie.
" Wm H, draftsman W O T & P Co, b 2711 Winter.
Knock, see also Knack.
" Charles J (Helena W), assmblr, h 2125 Phenie.

C. C. Schlatter & Co.
STANDARD SEWING MACHINES
SHEARS AND POCKET KNIVES
202-206 EAST COLUMBIA

Troy Laundry Co.
Modern Electric Equipment Service
Automatic Devices of the Latest Design
1711-1717 Calhoun St. Phone 6001

Schone & Ankenbruck UNDERTAKERS AND EMBALMERS
N. W. COR. BARR AND BERRY STS. PHONE 377

Albert Tomkinson JOBBING *and* REPAIRING PROMPTLY ATTENDED TO
111 Montgomery St. Phones--Store, 205 Residence. 6251 PLUMBING *and* HEATING

Knock Charles W (Hester), finisher Packard's, h 3430 Broadway.
Knoedler Henry (Ellen), h 1512 Wells.
Knoll, see also Knull, Noll and Null.
" Arthur L (Martha), mach, b 1002 Grace av.
" Morris E, foreman Ft W E Wks, b 2319 Miner.
" Roy C (Sadie L), mech engr Ft W E Wks, h 3224 Broadway.
" Sophie (wid Wm H), h 2319 Miner.
Knollton Albert H (Mary), hlpr, h 1236 Huestis av.
Knop Elizabeth (wid John), h 2024 Koch.
Knothe Charles F (Pauline), toolmkr, h 1451 Summit.
" Charles H (Christina), mach Penn Co, h 1012 Pape av.
" Hilda, stenogr T F Kerby, b 1451 Summit.
" Loretta L, clk Ind Ltg Co, b 1451 Summit.
" Paul J (Alma), mech engr Am Steel Dredge Co, h 1205 Garden.
Knott Danford F (Charlotte), painter, h 2131 Alabama av
" Mrs F Charlotte, clk Trac Co, b 2131 Alabama av.
" George J (Justina), mach hd, h 1027 Home av.
" Mary (wid John), b 1011 High.

WOLF & DESSAUER

" Regina J (wid Miller), b 1010 E Jefferson.
" Sarah, clk Woolworth's, b 1011 High.
Knotts Clarence L (Sophronia), caller Penn Co, h 2216 Weisser Park av.
Knox Jennie (wid Wm), b 303 W Pontiac.
" Robert B (Carrie), mach W K Mills, h 428 Elizabeth.
" Thomas E, trucker N P R R, b 428 Elizabeth.
Knuth Amelia, b 1629 Oakland.
" Charles, brakeman Penn Co, h Anthony blvd (12).
" Fred, singer, b 1629 Oakland.
" Henry (Catherine), bartndr, h 1629 Oakland.
" Henry M, punch hd Ft W E Wks, b 1629 Oakland.
" John, b 1629 Oakland.
" Wm F (Anna), hlpr Ft W E Wks, h 2035 N Clinton.
Kobi Albert, hlpr, b 646 Baltes av.
Kobylski W, car repr Penn Co, b 1307 Hayden.
Koch, see also Cook.
" Alvina, opr Boss Mfg Co, b 508 E Creighton av.
" Amelia, opr Ft W Box Co, b 1320 Webster.
" Bernard L (Mary), mach Kunkle's, h 1003 Lafayette.
" Mrs Bessie, h 1147 Lafayette.
" Carrie S, b 1320 Webster.

Regis Dry Cleaning Co. NOT EXCELLED 1205 Calhoun St. Phone 2198

LIST YOUR PROPERTY FOR QUICK RESULTS WITH
D. C. STOUT, REAL ESTATE AND INSURANCE AGENCY
710-711-712 SHOAFF BLDG. Telephone 2331 GEO. W. LINDEMUTH, Sec'y and Treas.

JOCQUEL-SCHULZ CO.
PHONE 6050
LATH, PLASTER, LIME, SAND, GRAVEL AND CRUSHED STONE

PUBLIC LIBRARY FORT WAYNE

FISHACK, ELLENWOOD & CO.
401-413 CLINTON ST. Tel. 241
SEWER PIPE
FIRE BRICK
FIRE CLAY
PLASTER
LATH
LIME

Koch Catherine C (wid Carl C), b 407 Brackenridge.
" Charles D (Emma), mldr, h 1241 Washington blvd E.
" Charles J, hlpr Bursley's, b 1320 Webster.
" Christian, lab, h 1320 Webster.
" Christian H W (Henrietta), clk Am Rd Mach Co, h 524 4th.
" Clarence, lab, b 1331 Summit.
" Della (wid Julius), h 2012 Oliver.
" Edith, b 231 W Lewis.
" Edward, houseman Wayne Hotel, b 1623 Wells.
" Edwin C, appr Ft W E Wks, b 933 Savilla av.
" Ella G, opr Home Tel Co, b 1320 Webster.
" Ernest, waiter Hof Brau, b same.
" Esther, b 2012 Oliver.
" Ethel E, opr Boss Mfg Co, b 508 E Creighton av.
" Frank, b 2017 Weisser Park av.
" Frederick (Eunice), blksmth, h 1824 Harrison.
" Fred C, clk Mossman Yarnelle & Co, b 231 W Lewis.
" Harlie B (Clara), condr Penn Co, h 318 E Pontiac.
" Henry (Susan), cigar mkr, h 1331 Summit.
" Henry A, paperhngr, b 1320 Webster.

The Auto Supply Company
EVERYTHING FOR THE AUTO, WHOLESALE AND RETAIL
122 Washington Blvd. West

" John A (Maud), electr Ft W E Wks, h 1849 Broadway
" John A C (Dora C), cigarmkr, h 435 S Martin's.
" John B, grocer 410 Washington blvd E, h 408 same.
" John B (Blanche), frt agt Trac Co, b 2017 Weisser Pk.
" John B (Margaret), boilmkr, h 2017 Weisser Park av.
" Lafayette (Mary), engr G R & I, h 2103 Oliver.
" Louis (Minnie), fireman, b 410 Washington blvd E.
" Louise (wid Charles), h 508 E Creighton av.
" Louise, packer He-Mi-La Co, b 1332 E Wayne.
" Matilda (wid Christian F), b 212 W Lewis.
" Paul J, fireman G R & I R R, b 2012 Oliver.
" Sebastian (Anna), boilermkr, h 2207 Weisser Park av.
" Sophia, h 231 W Lewis.
" Theodore C (Hannah), cigarmkr 946 High, h same.
" Thomas J (Mollie), mach, b 2622 Chestnut av.
" Waldemar J, 831 Washington blvd E.
" Wm (Mary), carp Penn Co, h 933 Savilla av.
" Wm C (Amelia), trimmer Ft W I S Co, h 1335 Summit
" Wm J (Sophia), engr Penn Co, b 1003 Lafayette.
" Wm J (Mary), painter Penn Co, h Pfeiffer av (4).
Kochheiser Grover A (Luella), bkkpr Washburn-Crosby Co, h 464 E Pontiac.

C. B. FITCH 213 SHOAF BLDG. INSURANCE

Troy Laundry Co.
1711-1717 Calhoun St. Phone 6001
Pioneer of Indiana

NIEZER & CO. COAL
1308-1320 HAYDEN STREET Phones 550 and 1416
"BLAZO." OUR FAMOUS COOKING COAL

PLUMBING *and* HEATING SUPPLIES
THE P. & H. SUPPLY CO.
225-227 EAST COLUMBIA ST.

Kocks, see also Cox.
" Anna, b 427 High.
" Anthony B, cigarmkr Hazzard's, b 434 3rd.
" Bertha, b 516 E Lewis.
" Edith L, clk Bowser's, b 1124 Francis.
" Edward, appr Ft W Eng & Mfg Co, b 427 High.
" Francis J, h 427 High.
" Frank B, engr N P R R, b 434 3rd.
" Gertrude E, clk M W Fitch & Sons, b 516 E Lewis.
" Henry B (Mary), engr Bloomingdale Sch, h 434 3rd.
" Herbert W, clk Noble Mach Co, b 516 E Lewis.
" Johanna M, asst bkkpr White Fruit House, b 434 3rd.
" John B (Frances), foreman Hoffman Bros Co, h 516 E Lewis.
" Othmar F, clk Penn Co, b 434 3rd.
Koeberle Mrs Pauline, clk Packard's, b 1228 Ewing.
Koeble Adaline, b 302 E Lewis.
" Charles H, messngr Penn Co, b 302 E Lewis.
" Charles J (Emma), tinner Gerding & Aumann, h 302 E Lewis.
Koefoed George A (Elizabeth), h 2622 Bowser av.

WALSH & CO.
General Insurance and Real Estate
Calhoun Street Phone 2476

Koegel George C (Tillie), assmblr Bowser's, h 1307 Broadway.
Koegel John C (Pearl), jeweler 1309 Broadway, h 620 Lavina.
" Mary (wid Christian), h 628 Lavina av.
Koehl, see also Cole, Kohl, and Kuhl.
" Andrew, tinner Seavey's, b 421 E DeWald.
" Arthur, clk, b 2530 Warsaw.
" Edward W, clk Penn Co, b 2530 Warsaw.
" Frank A (Clara), blksmth Rinehart's, h 1112 Taylor.
" George C (Frona), carp, h 505 E Taber.
" Gertrude, dressmkr 2515 Lafayette, b same.
" Jacob (Anna) (Jacob Koehl & Sons), h 421 E DeWald
KOEHL JACOB AND SONS (Jacob, Jacob M and Louis M), Dealers in and Manufacturers of Monuments, Marble, Granite, Etc, 436 W Main, Tel 3016.
" Jacob M (Thersa), Jacob Koehl & Sons), h 1218 Marion.
" John (Rosa), foreman Penn Co, h 2530 Warsaw.
" Louis M (Emma), (Jacob Koehl & Sons), h 1145 Monroe.
" Mary (wid Michael), h 2431 Lafayette.

BUY CARPENTERS', PLUMBERS' MACHINISTS', CEMENT TOOLS
—OF—
SEAVEY HARDWARE CO.
Phones 149 .·. 150 HARRISON and PEARL

Regis Original French Dry Cleaning Company Service—Perfect
1205 Calhoun St. Phone 2198

AL. HAZZARD'S
"GOLD SEAL" 5c CIGAR

MONARCH METAL Weather Strip

Diether Heating Co. 715 Maiden Lane Phone 2567

Koehl Michael (Zelda), hlpr Penn Co, h 2837 Barr.
Koehler, see also Kaylor, Kehler, Keller, and Kohler.
" Amelia M, tchr Smart Sch, b 1018 Columbia av.
" Andrew J (Minnie), lab Penn Co, h 1515 Sinclair.
" Catherine, b 602 High.
" Charles, b 602 High.
" Charles (Carrie), ydmn Home Sup Co, h 4109 Monroe.
" Emma M, h 1223 Barr.
" Fred (Ellen), tmstr, h Wayne Trace (13).
" Hazel, stenogr Overland Auto Co, b 2704 Maumee av.
" Henry (Anna), foreman Haffner's Star Bakery, h 1338 Eliza.
" Henry jr, b 1338 Eliza.
" John A (Anna), driver Ind Ptg Co, h 2704 Maumee av.
" John H (Mary), saloon 2528 Calhoun, h same.
" Lottie, b 2704 Maumee av.
" Louis (Esther), contr 4103 Monroe, h same.
" Michael A, cement wkr, h 3725 Piqua av.
" Paul (Mary), real est, h 602 High.
" Roy (Tillie), cement contr 322 Madison, h same.

Don't Forget THE ANTHONY PRINTING & ENGRAVING COMPANY on Your Next Job of Printing
CALHOUN AND SUPERIOR STS. PHONES 919-287

Koehlinger Anna, stenogr Bash's, r 612 Riverside av.
" Arthur G (Hilda), bicycle repr 414 Washington blvd E, h 412 same.
" **Christian (Bertha), lab, h 1201 Anthony blvd.**
" Clarence W H, mach Penn Co, b 1207 Huestis av.
" Elma, winder W K Mills, b 1207 Huestis av.
" Erastus P (Julia), knitter, h 1921 W Main.
" Fred (Catherine), h 1332 Eliza.
" Fred E (Lena), bicycles, 1120 Broadway, h 1207 Huestis av.
KOEHLINGER FURNACE CO, H G Koehlinger Mgr, Dealers in Muellner and Ravenna Furnaces, 841 Lake, Tel 1146.
" Gustave A (Rosa), propr Pneu Carpet Cleaning Co, h 612 Riverside av.
" Harold, clk Ft W E Wks, b 1207 Huestis av.
" Henry C, press hd W K Mills, b 1921 W Main.
" Henry G (Minnie D), (Koehlinger Furnace Co), h 841 Lake av.
" Henry J (Anna), slsmn Haffner's Star Bakery, h 1509 Hugh.

P. B. ARNOLD CO. PLUMBING, HEATING, Electric Wiring 211 E. Main St. Phone 317

Troy Laundry Co. Sanitary SERVICE Fire and Germ Proof Building 1711-1717 Calhoun St. Phone 6001

THE WILDWOOD BUILDERS COMPLETED HOMES AND HOUSES BUILT TO ORDER IN ORIGINAL DESIGNS Northwest Corner Wildwood and Indiana Avenues Telephone 6533

"Satisfacto" Coals The Home Supply Co. Phone 6030

Koehlinger Jacob F (Marie), repr Freie Presse, b 1415 W Main.
" Johannah (wid John H), r 831 Edgewater av.
" Mildred, clk, 612 Riverside av.
" Phillip J W L(izzetta), drugs 901 Washington blvd E, h same.
" Wm H (Bertha), hlpr Penn Co, h 1332 Eliza.
Koehn, see also Cohen, Conn, Kohn, Koon, Kuehn and Kuhn.
" Anna, b 625 E Jefferson.
KOEHN AUGUST W (Eva), Druggist 1241 E Lewis, Tel 1435, h 450 Elizabeth.
" Edward W (Anna B), foreman Penn Co, h 841 W Creighton av.
" Ernest H (Louise), inspr Ind Ltg Co, h 2338 Smith.
" Hilda C, student, b 841 W Creighton av.
" John H, b 625 E Jefferson.
" Marvin, clk Trac Co, b 841 W Creighton av.
" Otto C, driver Wells Fargo, b 625 E Jefferson.
" Wm F (Lottie), shoemkr, h 625 E Jefferson.
Koehnlein, see also Kahnlein.
" Andrew (Lizzie), carp Penn Co, h 2010 Bowser av.

I am now in North American Building
FEDERSPIEL The Insurance Man

" Carl, sorter W K Mills, b 2010 Bowser av.
" Edith, transfer W K Mills, b 2010 Bowser av.
" Emma, transfer W K Mills, b 2010 Bowser av.
" Henry, boarder W K Mills, b 2010 Bowser av.
" John M (Nellie), condr Trac Co, h 430 Colerick.
Koenemann Alma, b 432 Dawson.
" Arthur H, solderer Bowser's, h 432 Dawson.
" Clara, dom 910 Columbia av.
" C Louis (Margaret), clk, h 2808 Hoagland av.
" Fred, lab, b 432 Dawson.
" Henry F (Alma), clk W Tob Co, h 441 Madison.
" Herman A (Anna), clk Rurode's, h 1907 Webster.
" John (Elma), vault cleaner, h 432 Dawson.
" Lawrence H (Eliza), carp, h 1010 Huestis av.
Koenig, see also Kennig.
" Albert T, engra Ft W Box Co, b 1002 E Washington.
" Alma, b 1430 Summit.
" Amelia, b 1020 E Jefferson.
" Arthur C, hlpr Wabash R R, b 1002 E Washington.
" Charles F C, clk Schwier's, h 713 Coombs.
" Charles G (Mary), blksmth cor Wayne Trace and New Haven av, h 1430 Summit.

AMERICAN DRY CLEANING CO.
All Modern Equipment for Handling Every Variety of Cleaning and Dyeing
1810-1812 CALHOUN STREET
PHONES 6002-6003

Thrasher & Herman Plumbers and Gas Fitters
712 BARR ST. TELEPHONE 547 FORT WAYNE, IND.

REAL ESTATE SUBURBAN & CITY PROPERTY For Sale or Trade Cash or on Payment Plan Phone 2905
GEO. L. ASHLEY & SONS Rooms 420-421 Shoaff Building

J.S. PEDDICORD REAL ESTATE
Nº 919-20-21 SHOAFF BLDG FT. WAYNE PHONE 357

Koenig Charles H, saloon 1415 Calhoun, h same.
" Charlotte (wid Wm), b 805 Madison.
" Charlotte M, opr, b 1002 Washington blvd E.
" Christian F (Marie), jan Harmar Sch, h 805 Madison.
" Clara, knitter W K Mills, b 1430 Summit.
" Edward F, clk N P R R, b 713 Coombs.
" Eleanor, clk Grand Leader, b 713 Coombs.
" Elmer W, buyer Perfect's, b 805 Madison.
" Emil W, clk B R Noll, b 1119 Columbia av.
" Emma, tel opr Bursley's, b 1002 Washington blvd E.
" Fred A (Emma), clk, h 1002 Washington blvd E.
" Fred H (Anna), tailor I S F M Y, h 1119 Columbia av.
" Fred W (Eleanora), cigarmkr C Bayer, h (13).
" Frieda, transfer W K Mills, b 1020 E Jefferson.
" Frieda A, china painter, b 1119 Columbia av.
" Harry, b 713 Coombs.
" Helen, stenogr Am Ice and Coal Co, b 713 Coombs.
" Henry A (Sophia), carp, h 1007 Washington blvd E.
" Henry E (Lena), engr Penn Co, h 2529 Gay.
" Henry F (Clara), lin opr News, h 1005 Madison.
" Herbert H, student, b 805 Madison.

LINCOLN LIFE BLDG. Best Office Building for Service to Tenants
217 E. BERRY ST. FIREPROOF

" Hulda S, clk Ft W Ptg Co, b 805 Madison.
" Otto W, clk, b 805 Madison.
" Paul H (Jennie), cigarmkr Bayer's, b 717 Madison.
" Rosanna (wid John), b 1303 State blvd.
" Theodore F (Lydia), clk N P R R, h 915 Wilt.
" Walter F, hlpr C G Koenig, b 1430 Summit.
" Wm (Minnie), engr Pump Sta, h 1020 E Jefferson.
" Wm F (Alma), mach, h 1025 Washington blvd W.
" Wm H, driver E Redding, b 1020 E Jefferson.
Koepf Bertha (wid Jacob), b 220 W Butler.
" Frank W, student, b 220 W Butler.
" Henry F (Martha), weighmaster Rolling Mills, h 417 Dawson.
Koeppel Emil (Betty), piano tchr 236 W Wayne, h 705 W Berry.
Koerber, see also Kerber and Karber.
" Bertha E, bkkpr Trenkley & Koerber, b 933 High.
" Jacob (Irene), knitter W K Mills, h 933 High.
" Robert (Mayme), (Trenkley & Koerber), h 1816 Forest Park blvd, tel 7586.
" Walter, b 933 High.
Koerdt Mary J, b 615 E Lewis.

The H. Pfeiffer & Son Co. Screen Doors, Garden Hose
LAWN MOWERS 107-109 E. COLUMBIA ST.

Troy Laundry Co. SERVICE ROUGH DRY FLAT WORK FAMILY AND INDIVIDUAL BUNDLE 1711-1717 Calhoun St.

E. H. ROLF COAL & SUPPLY COMPANY
Coal, Lime, Cement, Sewer Pipe
1702-1710 Fairfield Ave.

GUY J. GILBERT
Telephone 240
Special Representative
LINCOLN NATIONAL LIFE
315 LINCOLN LIFE BUILDING

Koers Charles, bottler Berghoff's, b 1038 Grant av.
" Henry U (Eleanore), sausagemkr Laurentz and Hartshorn, b 430 Washington blvd E.
" Joseph, b 1038 Grant av.
" Louis (Margaret), engr N P R R, b 1417 Boone.
" Marie (wid Christian), h 1038 Grant av.
Koester Alice B (wid Martin A), h 302 W Jefferson.
" Carl A, finisher Packard's, b 311 W Lewis.
" Frank P (Christine), pur agt Cor Paper Co, r 810 W Wayne.
" John J (Zella), clk P O, h 1811 Washington blvd E.
" Mary A, bkkpr The Menter Co, b 302 W Jefferson.
" Veronica,cash, b 302 W Jefferson.
" Wm M, clk Penn Co, b 302 W Jefferson.
Koethe, see also Koythe.
" Johannah, knitter W K Mills, b 1324 Wabash av.
" Oscar C (Minnie), lab R N M Co, h 1324 Wabash av.
Kohart Louis C, baker Downing's, b 1335 Buchanan.
" Ray H, bkkpr G H Jacobs, b 1335 Buchanan.
Kohlbach, see also Kuhlbach.
" John C (Minnie), hlpr Eckart's, h 1718 Richardson.

PRINCESS FLORENCE CAKES
WEDDING CAKES
BIRTHDAY CAKES
Haffner's Star Bakery
333-335 E. LEWIS ST.
ANNIVERSARY CAKES
EXTRA GOOD CAKES
BANQUET CAKES

Kohlbacher Eva (wid Adam), h 1919 Weisser Park av.
" John H (Catherine), clk Schwier's, h 823 Erie.
Kohlenberg Christian (Minnie), bartndr E Kohlenberg, h 2619 Weisser Park av.
" Edward, saloon 2619 Weisser Park av, h same.
" Fred W (Gertrude), slsmn Foster Furn Co, h 3518 Harrison.
" Minnie, b 2619 Weisser Park av.
Kohler, see also Kaylor, Kehler, Keller and Koehler.
" Andrew J (Emma), engr Wabash, h 815 Huestis av.
" Daniel E (Helen E), bkkpr, h 707 W Berry.
" Jessie, b 220 Mechanic.
" Uriah H, engr Penn Co, b 450 E DeWald.
Kohlhepp Charles P, b 612 Madison.
" Henry, lab Per Bis Co, b 225 W Superior.
Kohli Peter W (Mary), rougher, h 1838 Lindley av.
" Wm L (Cecilia), meats 2024 Fairfield av, h same.
Kohlmann, see also Coleman, Koolman and Kuhlman.
" Mamie, opr Pollak's, b 435 E Jefferson.
Kohlmeyer Albert, hlpr Klenke Bros, b 826 Colerick.
" Albert H, hlpr C Draker, b 2028 Koch.
" Anthony W (Minnie), carp, h 2004 Koch.

TROY-AMERICAN DRY CLEANING COMPANY
SERVICE Thoroughly Efficient -:- Dust Proof Receptical and Motor Delivery
1810-1812 CALHOUN STREET
PHONES 6002-6003

FORT WAYNE LUMBER CO.
2027 Broadway
Phone 6224

The Journal-Gazette
Is DELIVERED Before Breakfast Every Morning

LUMBER Ft. Wayne Builders Supply Co.
812-822 Hayt St. Phone 1511

Kohlmeyer Augusta (wid Henry), h 1100 Stophlet.
" Christian (Grace J), cigarmkr, b 2502 Wayne av.
" Christian H (Fredericka), hlpr, h 505 W Superior.
" Clara, inspr G E Co, b 826 Colerick.
" Edward C (Louise), cigarmkr, h 2502 S Wayne av.
" George E (Eva), cigarmkr Schneider's, h Clay (9).
" Gertrude, clk Woolworth's, b 920 High.
" Henry W (Augusta), painter, h 826 Colerick.
" John C (Matilda), cigarmkr, h 1014 Fairfield av.
" Karl W, clk W Gas Con Co, b 826 Colerick.
" Minnie (wid Christian), h 2022 Koch.
Kohls Wm F (Florence), tester Ft W E Wks, h 1036 Wilt.
Kohman, see Kohrman.
Kohn, see also Cohen, Coon, Koehn, and Kuhn.
" Clara, dom 1721 Forest Park blvd.
" Hugo (Mayme), mgr Interstate Traffic Sch, h 926 Nuttman av.
Kohne Bernard J (Mary), h 1018 Fulton.
Kohr John C (Pauline E), slsmn, h 211 E Main.
" Nicholas (Derinda), elev opr, h 2327 Fox av.

Olds Coal Co., Highest Grades of Domestic Fuels
Try Our ANTHRACITE COAL. Everybody Likes It.
Phone 6034 SAND, GRAVEL and STONE Yards 310 to 320 Murray St. 301 to 315 Wallace St.

Kohrman Henry M (Frances), boilermkr, h 604 Hendericks.
" Jerome J, clk Ft W E Wks, b 1330 Jackson.
" John J (Josephine) city slsmn He-Mi-La Co, h 741 W Superior.
Kohrmann Andrew (Anna T), tailor, h 916 E Wayne.
" Dorothes, bkkpr Haag & Malone), b 1416 E Wayne.
" Henry W (Hannah), clk R N M,h 1416 E Wayne.
Kohte Doretta, stenogr, b 1153 Francis.
" Ernest D (Christena), mldr Central Foun, h 1153 Francis.
" Moritz, opr Lyric Theatre, b 1153 Francis.
Kokaska T, hlpr Penn Co, b 1906 Oliver.
Kokossa Peter (Stala), lab Penn Co, h 1616 Simons.
Kokaszka S, hlpr Penn Co, b 1307 Hayden.
Kolb Edward H (Hallie), trav slsmn Eckart's, h 1117 Crescent av.
" Henry C, hlpr Meier-Weise Co, b 339 E Lewis.
" John A, h 339 E Lewis.
" Mary O, tchr High Sch, r 212 Washington blvd W.
" Wm C, hlpr Penn Co, b 339 E Lewis.
Kolberg Albert (Anna), janitor High Sch, b 337 E Butler.

Fort Wayne Plumbing & Heating Co. E. F. OELSCHLAEGER, Mgr. Phone 3107 1007 Harrison St.

Troy Laundry Co. VACUUM CLEANING SERVICE In all Its Branches 1711-1717 Calhoun St. Phone 6001

FOX BROS. & CO. 923-5-7-9-931 CALHOUN STREET- COMPLETE HOUSE FURNISHERS

M. J. BLITZ *Everything in Insurance*
Our Companies Settle Promptly
514 Shoaff Bldg. Phone 479

Kolszyk Mary, washer Enterprise, b John.
Koldewey Wm (Anna), carp, b 605 E Jefferson.
Kolkmann Fred (Sophia, lab City, b 2916 Weisser Park av.
" Henry A (Dora), tmstr, h 2601 Weisser Park av.
Kollsmith Karl F, clk Ft W E Wks, b 846 W DeWald.
Kolodryska Franciska, opr G E Co, b 1808 Hayden.
Kolthoff Henrietta (wid Fred), h 810 Huestis av.
" Louisa, opr Boss Mfg Co, b 810 Huestis av.
" Wm F (Adeline), boilermkr, h 2021 Weisser Park av.
Komisarow Herman, restaurant 1501 Calhoun, h same.
Komp, see also Kamp and Kemp.
" Daniel (Belle), real est 44 Bank blk, h 522 Organ av.
" Hugh F, reg Packard's, b 2412 Miner.
Konareski John (Jennie), h 1302 Eliza.
Konarzieski J, car repr Penn Co, b 2111 Weisser Park av.
Konow Herman (Mary), tchr Emmaus Sch, h 1219 Park av.
" Herman Jr, mssngr Tri-State L & T Co, b 1219 Park av
Kontos George, lab, b 1310 Lafayette.
Koolman, see also Coleman, Kohlmann, and Kuhlman.
Koon G P, brakeman N P R R, r 1331 Boone.

VICTROLAS MODERATE PAYMENTS
$15 $25 $50 $75 $100 $150 $200
PACKARD MUSIC HOUSE 930 CALHOUN

Koons, see also Koontz and Kuntz.
" Albert H, baggagemaster Penn Co, b 1330 Francis.
" Arthur (Irene), barber h 1517 Sherman.
" Edward W (Idelle), slsmn Kane's, h 6 White Apts.
" Ella D, clk Wolf & Dessauer, b 1330 Francis.
" George H (Jessie), trav slsmn, h 1319 W Wayne.
" Harry W, fireman Penn Co, b 1330 Francis.
" Howard J (Iva) winder Ft W E Wks, h (9).
" Ida S, tchr Harman Sch, b 1330 Francis.
" Irvin E (Margaret), carp Penn Co, h 3111 Thompson.
" Louisa G (wid Andrew), h 1330 Francis.
" Raleigh C (Elvera), ship clk Ind Rubber Co, h 726 W Jefferson.
Koontz Alta, b 2112 Nelson.
" Edward, cementwkr, b 430 E DeWald.
" Frank N (Metha), condr Penn Co, h 1025 Walter.
" Harry J (Helen), trav slsmn Ft W O & S Co, h 546 Washington blvd E.
" Harvey E, b 2820 Barr.
" Minnie (wid Wm), opr Pollak's, h 1816 E Creighton av.
" Ralph (Blanche), hlpr Puraq Co, h 614 State blvd.

SHRYOCK AUTO COMPANY
Phone 290 KEMCO ELECTRIC GENERATORS 709-15 Clay St.
Let us install this guarantee system in your car—$75.00

AMERICAN DRY CLEANING COMPANY
SERVICE that Commends -:- Special Attention and Skill
1810-1812 CALHOUN STREET PHONES 6002-6003

"THE OLD RELIABLE" **The Emporium**
SECOND-HAND FURNITURE, STOVES, EVERYTHING
ESTABLISHED 1876

PUBLIC LIBRARY FORT WAYNE

Both Phones 135 **KRUDOP** Corner Francis & Hayden
COAL AND LUMBER

Koontz Roy E (Anna), brakeman, h Franklin and Queen (12).
" Ruth, opr Pollak's, b 1816 E Creighton av.
" Virgil (Elizabeth), chauffeur, h 815 Van Buren.
" Wayne F (Ethel), brakeman, h 2534 Anthony blvd.
Koop, see also Cope, Copp and Kopp.
" Albert, slsmn Foster Furn Co, b 2121 Smith.
" Anna, clk G Ertel, b 2121 Smith.
" Anna L, b 457 Buchanan.
" Christian F (Bertha), foreman Bowser's, h 3107 Bowser av.
" Emma D, jnr Cor Paper Co, b 457 Buchanan.
" Frederick W, lab Bass', h 457 Buchanan.
" George F (Ada), assmblr, h 1605 E Creighton av.
" Henry C (Charlotte), watchman Bass', h 2121 Smith.
" John W, (Clara), fitter Hattersley's, h 432 E Leith.
" Louis C, fireman City Ltg Plt, h 2121 Smith.
Koopman Emma, opr Boss Mfg Co, b 1211 Jones.
" Fred C (Mary), boilermkr, b 2824 Bowser av.
" Fred H, slsmn F H Bohne & Bro, b 1211 Jones.
" Fred H E (Loma B), toolmkr, h 3414 Harrison.
" Henry F (Louise), boilermkr, h 1211 Jones.

Osteopathy **DR. JOHNSTON**
DISEASES CURED
Res. Home Phone 6534. Office 1529 4th Floor Shoaff Bldg. (Licensed)

" Louise, opr W K Mills, b 1211 Jones.
" Mollie, dressmkr F Etzold, b 1211 Jones.
" Peter, engra Ft W Box Co, b 715 Broadway.
Koorsen Agnes, opr Econ Glove Co, b 2018 Gay.
" Alice A, opr Boss Mfg Co, b 2018 Gay.
" Catherine F, b 2014 Gay.
" George (Caroline), mach Penn Co, h 2014 Gay.
" George O, tinner Penn Co, b 2014 Gay.
" Henry J, hlpr Penn Co, b 2014 Gay.
" John B (Bertha), carp Penn Co, h 2018 Gay.
" Joseph J, saloon 2035 Gay, b 2014 same.
" Minnie, b 2018 Gay.
" Theresa, b 2014 Gay.
Koos Frank L, stenogr L Heilbroner, b 2322 Calhoun.
Kopf, see also Koepf.
" Albert W (Lizzie), asst inspr N P R R, h 1715 High.
" Edna, b 1715 High.
Kopp, see also Koop, Cope and Copp.
" Charles W (Kate), driver G U T Co, h 2528 John.
" Christine (wid George), h Fleming (6).
" Emily (wid Louis), b 1936 Lafayette.

RELIABLE REAL ESTATE — C. A. RASTETTER — 131 E. Berry

Troy Laundry Co.
Modern Electric Equipment Service
Automatic Devices of the Latest Design
1711-1717 Calhoun St. Phone 6001

Frescoing in all its Branches
OLIVER S. JONES
PAINTER and DECORATOR
120 EAST LEITH ST.
Phone 6577

HETRICK & MOSES REAL ESTATE INSURANCE
514 SHOAFF BLDG. Phone 479
Residence Phones 1138 .·. 1370
CHOICE LOTS AND HOMES FOR SALE—All Parts of City—SEE US.

Kopp George C, knitter W K Mills, b Flemming (6).
" John H (Lizzie), mach Bass', h 2313 Lillie.
" John R, knitter W K Mills, b Fleming (6).
" Wm A, knitter W K Mills, b Fleming (6).
Koppenhoefer Fred (Pauline), meats 1305 Broadway, h 1235 Stophlet.
" Lois E, stenogr Horton Mfg Co, b 1235 Stophlet.
" Maude, dressmkr, r 415 W Berry.
Korn Albert W, bottler Berghoff's, b 1501 Grant av.
" August (Emilie), h 1124 Swinney av.
" Edmond G (Elizabeth), grocer 1414 Broadway, h 1729 College.
" Esther, opr Boss Mfg Co, b 509 Taylor.
" Esther, b 1501 Grant av.
" Fred (Louise), clk Fruit House, h 1501 Grant av.
" George H, clk Rothschild Bros, b 509 Taylor.
" Henry A (Nora M), grocer 3021 Broadway, h same.
" John (Elizabeth), lab, h 509 Taylor.
" Louis, bottler Berghoff's, b 1501 Grant av.
" Matilda, clk E G Korn, b 1124 Swinney av.
" Philip F (Anna), grocer 3402 Fairfield av, h same.

BROWN TRUCKING CO. MOVING STORAGE TRANSFER 125 W. COLUMBIA — Phone 73

Kornas Joseph, lab Penn Co, b 607 Lasselle.
Kornazoff S, lab, b 722 Hugh.
Korporal Fred W (Bertha), motorman, h 311 Elizabeth.
Kortah Bartol (Babe), lab, b 1724 Weisser Park av.
Korte Arthur, cash boy Rurod's, b 2124 Oliver.
" Charles C, appr Ft W E Wks, b 2124 Oliver.
" Edwin G, clk W K Mills, b 812 Walnut.
" Elinor, opr Dudlo Mfg Co, b 1218 Wilt.
" Ernest, mldr Cen Foun Co, h 1153 Francis.
" Ernest C (Margaret), driver, h 2219 Oliver.
" Evelyn, knitter W K Mills, b 1226 Anthony blvd.
" Florian C, clk Ft W E Wks, b 812 Walnut.
" Fred C, clk Wabash R R, b 812 Walnut.
" Fred E (Louise W), tmstr, h 812 Walnut.
" Henry D C (Mary), carp, h 1312 Anthony blvd.
" Henry F (Clara A), gardener, h Pettit av (11).
" Herman J (Christina), carp, h 2604 John.
" Hilda, opr W K Mills, b 1226 Anthony blvd.
" Louise (wid Christian E), h Broadway (11).
" Louise, b 2021 Gay.
" Martin C (Caroline M), farmer, h Broadway (11).
" Wm, stenogr Am Rd Mach Co, b Broadway (11).

Hot Air Furnaces Wm. Carter & Sons
423 Old Fort Place Phone 431

Regis Dry Cleaning Co. ORIGINAL FRENCH PROCESS NOT EXCELLED 1205 Calhoun St. Phone 2198

R. PARKER SMITH Office Phone 2615 House Phone 6225
Real Estate Farms and City Property
422-424 Shoaff Bldg.

Bath Tubs and Lavatories
The National Mill Supply Co.
209-211 East Columbia Street

Korte Wm H (Anna), mldr Bass', h 2124 Oliver.
" Wm H (Dora), carp Penn Co, h 1226 Anthony blvd.
Kortum Henry (Louise), blksmth Bass', h 815 Eckart.
" Henry Jr, hlpr Bass', b 815 Eckart.
" Herman W, drftsmn Ft W E Wks, b 815 Eckart.
" Luella, transfer W K Mills, b 815 Eckart.
" Selma, mender W K Mills, b 815 Eckart.
Kosa George, lab Penn Co, b 509 Hough.
Koselitz Gustave F, baker Scherer's, b 1118 Cedar.
" Gustave H (Anna), cook H Hemsoth, h 1118 Cedar.
Koselke John J (Mary), fireman, h 1702 Simons.
Kosieris John, shiner Alter's Cigar Store, b 716 Webster.
Kosionko John (Annetta), lab, h 1836 John.
Kosma Nick, lab, b 1115 Thayer.
Kost Lottie, attdt I S for F M Y, b same.
Kostanti Anastas, lab, b 1426 Hanna.
Koster Helen, b 464 E Taber.
" Thomas T (Mildred), engr, h 464 E Taber.
Kostizki John (Sophia), lab Penn Co, h 2008 Smith.
Kotowicz A, lab Penn Co, b 1914 Anthony blvd.
" F, lab Penn Co, b 1136 Hayden.

The Seelberg Store
126 E. BERRY ST. SMART CLOTHES for WOMEN BET. CALHOUN ST. AND POST OFFICE
Telephone 2609

Kostowski T, hlpr Penn Co, b 1132 Sinclair.
Kotyla Victoria, opr G E Co, b 1828 Smith.
Kouder, see also Kauter.
" Bernard (Catherine), lab Bowser's, h 3302 Lafayette.
" Edward B (Lisette), painter, h 3130 Victroia av.
" Laura, b 3302 Layfayette.
" Wm A, finisher Packard Co, b 3302 Layfayette.
Kover Arthur E (Helen S), contr 1801 Howell, h same.
" Edward W (Cora M), (O J Kover & Son), b 1703 Howell.
" Esther H, student, b 1703 Howell.
" Obediah J (Emeline), (O J Kover & Son), h 1703 Howell.
" O J & Son (O J and E W), decorators 1703 Howell.
Kowalewski Vincent (Ludwig), knitter W K Mills, h 306 Greenwood av.
Kowalick A, lab Penn Co, b 1302 Eliza.
Kowalski August G (Mabel), slsmn Ofenloch's, h 1239 Organ.
" Carl J (Edna), jeweler A Bruder Co, h 1004 Lincoln av.

2235-2237 OLIVER (REAR) Phone 6630
CLARK GARAGE CO.
SECOND-HAND AUTOMOBILES REPAIRING

Troy Laundry Co.
1711-1717 Calhoun St. Phone 6001
Electric Hand Ironing .·. SERVICE
Pioneer of Indiana

J. J. VOORS COAL CO.
Domestic and Steam Coal
Jackson and Nickel Plate R. R. Tel. 2209

A and I LEATHER SHOP
Trunks, Traveling Bags, Suit Cases:
SAMPLE TRUNKS AND CASES A SPECIALTY
827 CALHOUN ST. Phone 2603

Kowb Leroy (Hettie), driver Pape's, h 118 Murray.
Kownot Andrew (Mary), lab Bass', h 1835 Smith.
Kowolczik Wactow (Stephania), lab, h 412 Perry av.
Kozlowski F, lab Per Bis Co, b 1338 Hayden.
Kozmei Christ, lab, b 726 Hugh.
" John, lab, b 726 Hugh.
Krabach Frank X (Rosina), specialties, h 2137 Hanna.
" Helen, opr Boss Mfg Co, b 2137 Hanna.
" Henry, barber I Gruber, b 2137 Hanna.
Krabill Roy V (Jessie), baggageman, h 1230 Ewing.
Krack, see Krock.
Krada Oscar, lab R N M Co, h 1324 Wabash av.
Kraeger Frank D, farmer, b Wells (3).
Kraemer, see also Cramer, Kramer, Kremer and Kroemer.
" HermanD, boarder W K Mills, h 1925 Sinclair.
Kraft, see also Krapf and Krift.
" Amelia, transfer W K Mills, b 1721 Koch.
" Anna (wid Henry), h 922 Hugh.
" Arthur, mach Wabash R R, b 920 Hugh.
" Charles H (Frances), mldr Cen Foun Co, h 1721 Koch.
" Edith, clk Myers' D G Co, b 1632 Lake av.

The Frank Dry Goods Co. Home Phone 407 and 3084
Dependable Dry Goods, Carpets, and Ready-to-Wear
We watch for the standard of quality

" Edward, appr M Irmscher, b 920 Hugh.
" Fred C (Charlotte), mldr Bass,' h 920 Hugh.
" Fred W, carp, b 1505 E Wayne.
" George W, bkkpr Rothschild Bros, h 1632 Lake av.
" Herman (Sophia), mldr Bass,' h 2208 Oliver.
" Herman D, mach Wabash, h 1025 W Washington.
" Joseph P, binder Ft W Ptg Co, b 1721 Koch.
" Lawrence, clk C J Michel, b 1721 Koch.
" Mary (wid Henry), h 1425 Fletcher av.
" Millie, transfer W K Mills, b 1721 Koch.
Krah, see also Craw.
" John C (Sophia), mason, h 2441 Smith.
Krahn, see also Krohn.
" Fred R (Christina), mach, h 1524 Wall.
Krajeski Alex (Josephine), lab Penn Co, h 1307 Hayden.
" W A, car repr Penn Co, b 1307 Hayden.
Krall, see also Crall, Croll, Crull, Kroll and Krull.
" Harry B (Luella), hlpr, h 702 E Jefferson.
" M, hlpr Penn Co, b 1924 Bowser av.
Kralra Kress, lab Rolling Mill, b Com'l Add.
Kralvican George, lab Rolling Mill, b Com'l Add.
Kramer, see also Cramer, Kraemer, Kremer and Kroemer.

WM. KAOUGH COAL CO.
COAL WHOLESALE AND RETAIL Tel. 502
Wells and L. S. & M. S. Ry.

Regis French Dry Cleaning Company Service—Perfect
1205 Calhoun St. Phone 2198

MAUMEE CREAMERY BUTTER
MAUMEE DAIRY
Telephone 1451
602-606 W. Main

ELECTRICAL SUPPLIES
The Protective Electrical Supply Co.
130-132 West Columbia St. Telephone 1977

Kramer Adam (Appollina), meats, 1331 Greene, h same.
" Adelia, opr Tarletz Waist Fac, b 1131 Summit.
" Alfred, lino Journal-Gazette, b 1131 Summit.
" Angela, b 1331 Greene.
" Bernard E (Mary), clk Patterson-Fletcher Co, h 918 Washington blvd E.
" Bernard J, fireman Penn Co, h 1933 Weisser Pk.
" Bertha, b 2218 John.
" Caroline, nurse, b 923 Erie.
" Caroline C (wid Christian), h 1106 E Wayne.
" Catherine (wid Bernard), h 407 Madison.
" Charles A (Lillian), dept mgr Bowser's h 2113 Barr.
" Christian, b 1416 Broadway.
" Christian, bartndr H Baral, r 528 Lavina av.
" Christian C (Anna), h 338 W Jefferson.
" Clara L, opr Troy Laun, b 1933 Weisser Park av.
" Clara R, b 1106 E. Wayne.
" Cleo H (Lillian), tinner, h 659 3rd.
" Conrad (Wilhelmina), painter, h 1105 Summit.
" Cornelius, cigarmkr, b 2019 Calhoun.
" Edward, appr M Kinder, b 1933 Weisser Park av.

HOUSE OF QUALITY G. W. GATES & CO. "THE CLOAK HOUSE"
122 to 124 W. BERRY ST. Phone 3655
Women's, Misses' and Childrens COATS, SUITS, DRESSES, SKIRTS, WAISTS, MILLINERY and MUSLIN UNDERWEAR

" Elsie, clk Wolf & Dessauer, b 1029 Lake av.
" Emma, opr Econ Glove Co, b 2128 John.
" Ernest, signs, r 338 Madison.
" Esther, clk B Lehman, b 1014 E Wayne.
" Eva, mender W K Mills, b 1331 Greene.
" Fred (Caroline), painter Penn Co, h 2218 John.
" Fred A, mach Ft W E Wks, b 407 Madison.
" Fred E (Mary), knitter W K Mills, h 2138 Pleasant.
" Fred J W, trav slsmn, b 1106 E Wayne.
" George, butcher Eckart's, b 202 W Superior.
" Mrs Grace, clk Ruben's, b 1127 Wells.
" Harvey M (Laura), mach, h 2509 Parnell av.
" Henry, Peerless D Cl Co, h 3214 Calhoun.
" Henry C (Clafa), bkkpr Berghoff's, h 2315 Broadway.
" Herbert A, repr Penn Co, b 1725 Calhoun.
" Herbert M, slsmn, b 715 Lavina av.
" Mrs Inez, opr Pollak's, b 1145 Lafayette.
" Isadore (Ida), pres Big Four Fruit Co, h 1315 Maumee av.
" Isaiah (Grace), asst mngr Ind 5 & 10c store, h 1127 Wells.
" Jerome, hlpr Penn Co, b 2128 John.

Banner Laundering Co.
425-431 EAST COLUMBIA ST. PHONE 165
"DOMESTIC AND HIGH GLOSS FINISHES"

Troy Laundry Co.
Fire and Germ Proof Building
1711-1717 Calhoun St. Phone 6001

M. F. Kaag & Sons
105 E. COLUMBIA STREET
Sell all kinds of Glassware

Dodge Bros. Automobile, Electric Equipment—$785
RANDALL AUTO SALES COR. Tel. 311 120 Washington Blvd. W.

Kramer John G (Elizabeth), clk, h 715 Lavina av.
" Joseph B, driver Eckart's, b 1331 Greene.
" Mrs Kathrine, maid The Wayne, b same.
" Laura R, clk Frank's, b 407 Madison.
" Lena, opr Ft W Ptg Co, b 1105 Summit.
" Louis A (Alice), clk E O Schott, h 1152 Division.
" Louis C (Henrietta), bkkpr Gerding & Aumann, h 2310 Hanna.
" Louise, sewer W K Mills, b 1128 Hanna.
" Louise, b 1131 Summit.
" Mary, mender W K Mills, b 2114 Hanna.
" Mary, opr W K Mills, b 1331 Greene.
" Mathias (Augusta), tinner Welch's, h 411 E Pontiac.
" Mathias F (Edith), foreman Penn Co, h 2613 Lafayette.
" Mathilda, smstrs, b 2218 John.
" Minnie D (wid Wm), b 1128 Hanna.
" Nicholas, driver A Kramer, b 1331 Greene.
" Paul H (Augusta), clk Penn Co, h 2817 John.
" Raymond H, clk, b 715 Lavina av.
" Robert, ins agt, b 1725 Calhoun.

We Furnish The Home on Easy Payments
PICKARD HOUSE FURNISHING CO.
112 AND 114 EAST COLUMBIA
Store only ONE SQUARE north and a FEW FEET east of the CENTRAL CORNER

" R, brakeman N P R R, b 824 W Jefferson.
" Theodore C (Anna), slsmn Ft W Sad Co, h 1313 Summit.
" Wilhelmnia S (wid Wm), h 1128 Hanna.
" Wm, hlpr The Anthony, b 219 W Jefferson.
" Wm C (Sophia), carp Penn Co, h 1131 Summit.
" Wm F, cigarmkr Bayer's, b 1131 Summit.
" Wm F (Sophia), mldr Bass,' h 1014 E Wayne.
Kramm Mrs. Agnes, cook Lincoln Restaurant, h Wells.
Kranichfeld Elmer, assmblr, b 1227 Michigan av.
Kranichfeld Marie, transfer W K Mills, b 1227 Michigan av.
" Theodore F (Emma), woodwkr, h 1227 Michigan av.
Krantz, see also Crance.
" Anton (Victoria), lab Penn Co, h 1817 Gay.
" Bruno, clk W Rahe, b 1817 Gay.
" Ignatius J, hlpr Penn Co, b 2504 John.
" Kasper (Catherine), hlpr Penn Co, h 2504 John.
" Martha, b 2504 John.
Kranz Christian J, hlpr, r 1201 E Wayne.

HOFFMAN BROS. CO. 800 WEST MAIN ST.
HARDWOOD LUMBER AND VENEERS

PROFAMERICAN DRY CLEANING CO.
All Modern Equipment for Handling Every Variety of Cleaning and Dyeing
1810-1812 CALHOUN STREET
PHONES 6002-6003

CHAS. D. NOLAN, Real Estate
GENERAL INSURANCE
Before you buy, sell or rent, call
PHONES 1553-1625
Lincoln Life Bldg. Suites 404-405

JACOBS' MUSIC HOUSE
1021-1023 Calhoun Street Tel. 624

Kranz Pauline (wid Peter), h 1201 E Wayne.
" Peter A, hlpr Penn Co, b 1201 E Wayne.
" Sophia, clk Wolf & Dessauer, b 316 E Williams.
" Valentine (Mary), lab Bass, h 1729 Hanna.
Kranzman Cora M (wid Wm), h 1105 Washington blvd E.
Krapf, see also Kraft and Krift.
" Daniel (Georgiana), trav slsmn, h 1632 Lake av.
" Edith M, clk Rurode's, b 1632 Lake av.
Kiasienko J, car repr Penn Co, b 1836 John.
Kratz Lily (wid Walter), b 2033 Calhoun.
Kratzman Anthony (Amelia), plmbr 2408 John, h same.
" Frank (Anna), plbr A Kratzman, h 1710 Koch.
" Jacob, bartndr S M Alexander, b 1817 Layfayette.
" Leo, appr, b 1714 Weisser Park av.
" Simon (Mary), shoemkr 1714 Weisser Park av, h same.
Kratzsch Emil R (Kratzsch & Schroeder), r 503 Calhoun.
" Fred C (Ella), clk Rurode's, h 516 2nd.
" Katherine, clk F Schanz, b 1406 Calhoun.
KRATZSCH & SCHROEDER (Emil Kratzsch, Edward Schroeder), Clothiers, 618 Calhoun, Tel 2301.

KASH OR CREDIT Fort Wayne Outfitters Co
129 E. Berry
726 Clinton St.
Telephone 1641

Krauch Josephine, dom, 515 W Wayne.
Krauhs, see also Crouse, Cruse, Krause and Kruser.
" Charles G, mach hd, b 1413 Wabash av.
" Charles J (Caroline), mach hd, h 1413 Wabash av.
" Cornelia, student, b 2724 S Wayne av.
" Dorothea, starcher Troy Laun, h 801 Lavina av.
" Flora C, b 1431 Wabash av.
" Fred J (Meta A), mach, h 1223 Huestis av.
" Helen M, pkr Per Bis Co, b 2724 S Wayne av.
" John C (Elise), barber Shelton's, h 1310 Orchard.
" Katherine, dom Luth Hospital, b 801 Lavina av.
" Sophie T (wid Henry J), h 2824 S Wayne av.
" Wm H, boilermkr W O T & P Co, b 1431 Wabash av.
Kraus Clarence O (Alice), switchman Penn Co, h 2210 Anthony blvd.
" Esther, b 706 Locust.
" Esther, stenogr Craig Bis Co, b 330 W Creighton av.
" George A (Amelia), painter, h 330 W Creighton av.
" Jacob (Minnie), lab W S & B Co, h 2430 Edsall av.
" Mrs Mary, b St Joseph's Hospital.
" Max (Julia), (Kraus & Apfelbaum), h 511 W Wayne.

C. C. Schlatter & Co. Mill Supplies, Paints, Oils and Varnishes
Troy Laundry Co. SERVICE FLAT WORK FAMILY AND INDIVIDUAL BUNDLE 1711-1717 Calhoun St.
Schone & Ankenbruck UNDERTAKERS AND EMBALMERS
N. W. COR. BARR AND BERRY STS. PHONE 377

Albert Tomkinson JOBBING *and* REPAIRING PROMPTLY ATTENDED TO
111 Montgomery St. Phones--Store, 205 Residence. 6251 PLUMBING *and* HEATING

Kraus O L, b 229 W Main.
" Paul E, propr Ft W Barber College, b 330 W Creighton.
" Ruth C, opr Ft W E Wks, b 330 W Creighton av.
" Samuel (Elsie T) (Kraus & Apfelbaum), h 911 Union.
" Sohpia (wid Adolph), h above 443 E Lewis.
" Walter C, b 609 Packard av.
" Wm (Mary), engr Penn Co, h 454 Buchanan.
" & Apfelbaum (M and S Kraus, M Apfelbaum), grain, Edgerton av.
Krause Amelia (wid Frederick), h 1272 Herbert.
" Catherine, dom 2405 Harrison.
" Catherine, opr Pollak's, b 1272 Herbert.
" Charles, lab W O T & P Co, b 1272 Herbert.
" Edith, dom, 922 Wildwood av.
" Julius, cigarmkr Aumann's, b 720 Harmar.
" Max C, repr man, b 1272 Herbert.
Krauskopf Carl, stk clk Schlatter's, b (14).
" Henry (Caroline), lab, h E Creighton av (13).
" Joseph F (Anna), lab Ft W E Wks, h 2330 Chestnut.
Krauss Alton E (Stella), clk R M S, h 1115 Cottage av.

WOLF & ESSAUER

" Oliver L, auto slsmn, b 604 Putnam.
" Wm R (Hope), h 707 W Superior.
Krauter Charlottte (wid John), h 2137 Weisser Park av.
" John, driver, b 2137 Weisser Park av.
" Minnie, dom, 501 Washington blvd E.
Krebs Edward (Agnes), crater, h 224 Masterson av.
" Frank (Katherine), mach hd, h 331 Baker.
" John A (Esther), cutter E A Smith, h 717 Putnam.
Kreckman Charles O (Anna), paperhgr, h 1235 Eliza.
" Fred W, horse shoer W Geary, b 1532 Maumee av.
" Otto (Bertha), clk, b 512 Washington blvd E.
Kreckmann Dorothy, opr, b 918 University.
" Jacob L (Sophie), slsmn, h 918 University.
" Michael (Louise), contr 1532 Maumee av, h same.
Kreibaum Fred, vice pres Maumee Valley Coal Co, b 826 Barr.
" Fred Jr, paperhgr A H Hans, b 1705 Lafayette.
Kreider Andrew C (Marie), brakeman, h 2209 Holton.
Kreidt Andrew (Minnie A), tinner Penn Co, h 947 Erie.
" John C (Lucy) (J C Kreidt & Co), h 922 Layfayette.
" John C & Co (John C Kreidt, Clem J Freiburger), metal wkrs, rear 215 W Berry.

JOCQUEL-SCHULZ CO.
PHONE 6050
Sackett Plaster Board. Hard Wall Plaster. Portland Cement

TROY-AMERICAN DRY CLEANING COMPANY
SERVICE Thoroughly Efficient -:- Dust Proof Receptical and Motor Delivery
1810-1812 CALHOUN STREET PHONES 6002-6003

Do Not Experiment With Your Insurance. Remember That the Company That Leads in Age, Success, Strength, and Liberality is the Travelers Insurance Company
D. C. STOUT, Real Estate and Insurance Agency
710-711-712 SHOAFF BUILDING TELEPHONE 2331

FISHACK, ELLENWOOD & CO.
401-413 CLINTON ST. Tel. 241
CEMENT
SEWER PIPE
PLASTER
LATH, ETC.

Kreig, see also Krieg.
" Conrad (Lizzie), lab, h 1736 Wabash av.
" Jacob (Katherine), lab, h 1629 Wabash av.
" John (Lizzie), lab, b 1629 Wabash av.
" John (Rosella), lab, h 1700 Wabash av.
" Peter(lab, b 1629 Wabash av.
Kreigh Laura, nurse Hope Hospital, b same.
Kreinbrock Henry, fireman, b 836 Wilt.
Kreisel Charles E, clk A B Frank, b 1642 Short.
" John J (Emma), disp N Y C, h 1642 Short.
Kreiselmeyer Frederick G (Margaret), slsmn, h 1302 Swinney av.
" Hulda S, b 1302 Swinney av.
" Walter O, b 1302 Swinney av.
Kremer, see also Cramer, Kraemer, Kramer and Kroemer.
" Roe (Estella), brakeman N P, b 824 W Jefferson.
Krenz Elsie, opr Home Tel Co, b 519 E Wayne.
Kres T, lab Penn Co, 517 Hough.
Kress, see also Cress.
" Fabian M (Carrie), cigarmkr Hazzard's, b 811 Harmar.

The Auto Supply Company
EVERYTHING FOR THE AUTO, WHOLESALE AND RETAIL
122 Washington Blvd. West

" Fred, hlpr Cor Paper Co, b 2154 Weisser Park av.
" George A (Nellie), foreman Ft W E Wks, h 721 Walnut.
" Gertrude J, transfer W K Mills, b 422 W Butler.
" John (Louise), carp Penn Co, h 422 W Butler.
" John N (Mary), hlpr, h 2525 Broadway.
" John W (Ida), veneerer Packard's, h 927 Kinnaird.
" Martin T, mach Cor Paper Co, b 419 Huffman.
" Robert, clk, b 422 W Butler.
" Theodore, tinner Penn Co, h 419 Huffman.
" Wm N (Dessie), assmblr, h 2154 Weisser Park av.
Kresse Charles A (Emma B), cabtmkr Packard Co, h 3509 Indiana av.
Kressley Charles W (Ethel), tinner Gerding & Aumann, h 1711 E Wayne.
" Elmer, lab Bursley's, b 617 Brackenridge.
Kretzinger Alma, clk Rurode's, b 1223 Michigan av.
" Barbara A (wid Henry), b 1318 Washington blvd W.
" George F (Lillie), barber, h 1101 Cochran.
" Paul, repr Ford Service Sta, b 1101 Cochran.
Kretzman, see also Kritzman.
" Esther, clk I Kretzman, b 442 Lasselle.

C. B. FITCH 213 SHOAFF BLDG. INSURANCE
Troy Laundry Co.
1711-1717 Calhoun St. Phone 6001
In all Its Branches
NIEZER & CO.
1308-1320 HAYDEN ST.
Phones 1416 and 550
Buyers and Shippers of
GRAIN, HAY,
SEEDS and STRAW

PLUMBING *and* HEATING SUPPLIES
THE P. & H. SUPPLY CO.
225-227 EAST COLUMBIA ST.

Kretzman Isaac (Frieda), umbrella repr, 436 Buchanan, h 442 Lasalle.
Kreutzer Rose (wid Charles), h 915 Monroe.
" Walter, bill clk Moellering Bros & Millard, b 915 Monroe.
Krewl Max (Katie), lab Penn Co, h 1924 Thomas.
Krewson Lew, painter, b 247 W Superior.
Krick, see also Crick.
" Chloe H, taper Ft W E Wks, b 2420 Broadway.
" Homer (Sadie), slsmn C A Rastetter, h 2002 Maumee av.
" James C (Ella), bartndr H H Ladig, h 407 Poplar.
" John W (Anna), fireman, h 439 E Creighton av.
" Nora, winder Ft W E Wks, b 2420 Broadway.
" Verl V, cutter W O T & P Co, b 407 Poplar.
Krider Charles (Ada), carp, h 216 Wallace.
" Edmond, clk, b 216 Wallace.
" Mrs Lola, h 612 Madison.
" Paul E, corres Bowser's, b 1116 E Creighton av.
Kriedt, see Kreidt.
Krieg, see also Kreig.

Whenever You See the Red Sign It's
Walsh & Co.
CALHOUN ST.
Before You Buy, Sell or Rent, Call on Us, or Call Phone 2476
GENERAL INSURANCE and REAL ESTATE

" Barney, hod carrier, h 1523 St Mary's av.
" Jack, waiter C Clark, b 620 Clinton.
" John, cement worker, b 721 Barr.
Kriege Amelia (wid August), h 3506 Ramsey av.
" Gilbert A, driver P F Korn, b 3506 Ramsey av.
" Michael (Louisa), bartndr, h 724 Home av.
Krieger John E (Emma), contr, 1414 St Joe blvd, h same.
" Simon J (Grace), carp, h 3323 Piqua av.
Kreigh R G, barber, b 1002 Huestis av.
Krift, see also Kraft and Krapf.
" Fred W (Ida J), confr 1604 Sherman, h same.
" Hilda, clk F W Krift, b 1604 Sherman.
" Wm, driver F Parrot, b 1604 Sherman.
Krill Peter W (Frances), roller Rolling Mill, h 210 W Leith.
Krimmel Anna F (wid Henry), h 1328 Huestis av.
" Carrie, b 301 Douglas av.
" Charles A T, sec and treas Rurode Dry Goods Co, b 301 Douglas av.
" Emma, stenogr Per Bis Co, b 1328 Huestis av.
" Harry C, clk Mossman Yarnelle & Co, h 1328 Huestis av.

TROY-AMERICAN DRY CLEANING COMPANY
SERVICE that Commends -:- Special Attention and Skill
1810-1812 CALHOUN STREET
PHONES 6002-6003

Smoke "GOLD SEAL"
5c CIGAR

SPECIFY MONARCH PAINT FOR YOUR WORK
100% PURE. It will stick and wear longest
Phones 149-150 Seavey Hardware Co. HARRISON and PEARL

HIGGINS FLY SCREENS

Diether Heating Co.
715 Maiden Lane Phone 2567

Krimmel Julius, piano tuner, h 301 Douglas av.
" J Wm (Grace), cigarmkr, h 1330 Huestis av.
" Louis A, clk Bowser's, b 1328 Huestis av.
Kring Fellman M (Laura), heating, h 2509 Harrison.
" Lee F, bkkpr C A Meigs, b 2337 Smith.
" Mina (wid Ira F), h 2337 Smith.
" Orma V, b 2337 Smith.
" Victor F, clk Ft W E Wks, b 2509 Harrison.
Krist L, hlpr Penn Co, b 1835 John.
Kritzman, see also Kretzman.
" Edward, b Abbott R R 12.
" Ida, transfer W K Mills, b 912 Eckart.
" Valentine (Sarah), carp(h Abbott (12).
Krizdaka Lofia, opr G E Co, b 1801 John.
Krnaweruck John, h 1106 Hayden.
Krock Allen, lab, b 1313 Webster.
" Benedict G (Anna), clk Ft W E Wks, b 933 Maumee.
" Clarence G R, clk B Lehman, b 617 Hendricks.
" George J (Christina), h 1028 E Wayne.
" George T (Kate), carp, h 2709 Weisser Park av.
" Herbert J, clk, b 617 Hendricks.

Blank Books and Loose Leaf Ledgers MADE TO ORDER
Anthony Printing & Engraving Company
Calhoun and Superior Streets Phones 919-287

" Herbert T, clk Penn Co, b 1028 E Wayne.
' Jane (wid Joseph), b 719 Washington blvd E.
" John L (Catherine), painter, h 617 Hendricks.
" Josephine, b 1028 E Wayne.
" Michael, foreman Penn Co, b 1028 E Wayne.
Krockenberger Charles J, hlpr Penn Co, b 709 Dayton av.
" Fred (Clara), mach hd Packard Co, h 709 Dayton av.
" George (Pauline), bartndr, h 2034 Riedmiller av.
" Louise, dom, 530 W Berry.
" Malinda, opr Dudlo Mfg Co, b 2034 Riedmiller av.
" Rosa (wid Jacob), b 709 Dayton av.
KROEFF FRANK A (Louise H), Mgr Niezer & Co, h 2404 Forest Park blvd, Tel 3756 blue.
Kroehl Herman H (Marie), mach Penn Co, h 720 Colerick.
Kroeker Lena, student B T School, b same.
Kroemer, see also Cramer, Kraemer, Kramer and Kremer.
" Carl, foreman W K Mills, b 2007 Pauline.
" Cecilia, opr W K Mills, b 312 W Lewis.
" Edward W, clk J S Lewis, b 1925 Sinclair.
" Fred E (Sophie), dyer W K Mills, h 2007 Pauline.
" George W, knitter W K Mills, b 2007 Pauline.
" Gottlieb P (Helen), assmblr, h 1301 Huron.

P. P. Arnold Co.
Gas, Electric and Combination Fixtures
Gas and Electric Shades
Wholesale and Retail Electrical Supplies
211 EAST MAIN STREET
PHONE 317

Troy Laundry Co.
Modern Electric Equipment Service
Automatic Devices of the Latest Design
1711-1717 Calhoun St. Phone 6001

The Wildwood Lumber Company
410 Organ Avenue - - Telephone 6992

Home Supply Co. "SATISFACTO" COALS Phone 6030

Kroemer Herman D, boarder W K Mills, b 1925 Sinclair.
" John F (Ethel), clk Ft W E Wks, h 407 Nussbaum.
" Wm (Minnie), lab Coppock's, h 1925 Sinclair.
Kroener Clarence W, mach Bowser's, b 1329 Cass.
" Frederick W (Anna), yd condr N Y C, h 1329 Cass.
" Gertrude, b 1329 Cass.
" Wm F (Ruth), clk N Y C, h 1414 Columbia a.
Kroesch Frederick, h 2004 Riedmiller av.
" Fred C (Minnie), solderer Bowser's, h 2228 John.
" Henry C (Emma), boilermkr, h 2538 John.
Krohn Fred, lab, b 517 4th.
" Louisa (wid Henry), h 517 4th.
" Vern (Edith), mach hd Ft W E Wks, h Monroeville.
" Wm (Pauline), ins h 1503 Cass.
Krohne Arthur H, brakeman Penn Co, b 1417 Euclid av.
" Emmett, lab, b 1417 Euclid av.
" Herman H, brakeman Penn Co, b 2417 Euclid av.
" Herman L (Lena), jan Smart Sch, h 2417 Euclid av.
" Mary, b 2417 Euclid av.
" Metha, b 2417 Euclid av.
Krol S, lab Penn Co, b 1341 Horace.

When you think of Insurance think of
FEDERSPIEL 822 Clinton

KROLL REV H F JOSEPH Pastor St. Paul's Catholic Church, h 416 Washington blvd W, Tel 383.
Krome Jay (Grace), driver City Tkg Co, h 1421 N Calhoun.
Kromm Ernest T (Ellen), bench hd, h 1211 Washington blvd E.
" Franklin H (Lena), painter, h 1523 Edgewater av.
" George (Mary), carp, h 2634 Winter.
" James, b 121 Clinton.
" James A (Millie), hlpr Ind Ltg Co, b 1205 Orchard av.
" Kenneth M, lab, b 2634 Winter.
" Maxine, b 2634 Winter.
" Terrence L (Florence), brakeman G R & I, h 1112 Anthony blvd.
Krone August, carp Penn Co, h 2446 Smith.
" Henry F (Lena), lab, b 2446 Smith.
Kronk Wm F (Lottie), fireman No 3 Engine House, h 601 Brackenridge.
Kronmiller Agatha (wid George N), b 713 Taylor.
" Carl G, electr engr Eng & Mfg Co, b 1723 Koch.
" Charles W (Rose), foreman Penn Co, h 2908 Weisser Park av.

Regis Dry Cleaning Co. NOT EXCELLED 1205 Calhoun St. Phone 2198
Thrasher & Herman Plumbers and Gas Fitters 712 BARR ST. TELEPHONE 547 FORT WAYNE, IND.
Geo. L. Ashley & Sons Rooms 420-421 Shoaff Bldg. Phone 2905
INSURANCE--Fire, Life, Accident and Health

PEDDICORD REAL ESTATE NO 919-20-21 SHOAFF BLDG. FORT WAYNE PHONE 357

Kronmiller Edward F (Anna), plumber, h 1807 Harrison.
" Elizabeth, milliner 217 E Wayne, b 2828 Hanna.
" Evelyn, clk Zickgraf's, b 1807 Harrison.
" George (Louise), contr 1723 Koch, h same.
" George H, hlpr Penn Co, h 2828 Hanna.
" Henry W (Daisy), plmbr, 2812 Barr, h same.
" Walter J, student, b 1723 Koch.
Kropp Frank J (Magdalena), checker N Y C, h 660 rd.
" John J, instr mkr Ft W E Wks, b 511 4th.
" Louis (Laura), engr L E & W R R, h 511 4th.
Kroshensky Samuel (Anna), junk, h 1124 Washington blvd E.
Krotke Paul (Elenora), carp, b 1116 Summit.
Krotzsky Frank (Bernice), h above 1408 Hayden.
Krouse, see also Crouse, Cruse, Kraus and Kruse.
" Adam E (Cora), fireman G R & I, h 2930 Smith.
" Agnes, transfer W K Mills, b 1230 Oakland.
" Cosmas D (Catherine), h 1230 Oakland.
" Gerald, turner W K Mills, b 1230 Oakland.
" Henry H (Bertha), fireman Penn Co, b 1002 Eliza.
" Solina, opr Boss Mfg Co, b 1230 Oakland.

LINCOLN LIFE BLDG. Best Office Building for Service to Tenants
217 E. BERRY ST. FIREPROOF

" Theodore M, engr Penn Co, b 1612 Calhoun.
Kruckeberg, se also Kruekelberg and Krueckenberg.
" August (Elizabeth), carp, h 2329 Lillie.
" Christian E (Elizabeth), carp, h 2325 Lillie.
Kruckenberg Fred E (Amanda), contr, h 2527 Anthony blvd.
Krudop Anna F, notary public, Leonard Rose & Zollars, b 125 W Jefferson.
" Bertha E, stenogr Vesey & Vesey, b 125 W Jefferson.
KRUDOP CHARLES F (Albertina), Mgr Lumber Dept Geo H Krudop, h 1351 Hugh.
" Charlotte, b 736 Madison.
" Charlotte M (wid John), h 125 W Jefferson.
" Clara, opr G E Co, b 1351 Hugh.
" Esther, b 736 Madison.
" Frances, b 1351 Hugh.
" Fred, clk Getz, Sharp & Orr, b 320 W DeWald.
KRUDOP GEORGE H (Sophia), Wholesale and Retail Coal, Wood, Lumber, Cement, Sewer Pipe and Builders' Supplies, cor Francis and Hayden, Tels H 135, B 450, h 736 Madison, Tel 1118 (see left top lines and back bone).

The H. Pfeiffer & Son Co. Well and Cistern Pumps Steel Roofing and Siding 107-109 E. Columbia Street

Troy Laundry Co. Pioneer of Indiana 1711-1717 Calhoun St. Phone 6001

EDMUNDS Electric, Plumbing, Heating 1019 Calhoun St. Tel. 262

INSURANCE GUY J. GILBERT Phone 240 305 Lincoln Life Bldg.

Krudop Harry G (Ollie), clk RMS, h Calhoun & Williams
" John B, caller Penn Co, b 2525 Holton av.
" Marie, opr G E Co, b 1351 Hugh.
" Mary (wid John), h 1311 Union.
" Paul G, clk, b 125 W Jefferson.
" Pauline, opr W K Mills, b 1351 Hugh.
" Wm F (Mary), lab Penn Co, h 341 Melita.
Krueckenberg, see also Kruckeberg and Kruekeberg.
" Hanna, dom 915 W Wayne.
Krueder Frank, clk A F W Manth, r 1115 Hanna.
Krueger, see also Kruger.
" Albert (Anna), drftsmn, h 342 W Berry.
" August C, b 1114 Ewing.
" Charles J, hlpr Bowser's, b 2404 Lillie.
" Delilah (wid Charles), h 2404 Lillie.
" Elmer M, del boy Duke's Clo Co, b 2404 Lillie.
" John M (Louisa C), hlpr, b 3232 Beaver av.
" Louise, dom, 502 W Berry.
" Wm F, brakeman Penn Co, b 2404 Lillie.
Kruekeberg, see also Kruckeberg and Krueckenberg.
" August J (Emma), patrolman, h 1001 E Lewis.

Fresh Daily, Pure, Clean and Wholesome. Always Wrapped. "Haffner's Potato-Loaf Bread" Haffner's Star Bakery

" Edwin C, steno Ft W Bldrs Sup Co, b 1001 E Lewis.
" Fred H (Anna), motorman, h 1342 E Lewis.
" Gertrude, tailoress F W Swarts, b 1342 E Lewis.
" Martha, opr G E Co, b 1001 E Lewis.
" Stella, opr Boss Mfg Co, b 1001 E Lewis.
Krueper Albert J, money order clk P O, b 1206 Fairfield av.
" Fred W (Clara), clk P O, h 1703 Crescent av.
" Harry J, civil engr Penn Co, b 1206 Fairfield av.
" Louise (wid August E), h 1206 Fairfield av.
Krug Elnora, dom 1117 W Jefferson.
Kruge Harry J (Cecil), janitor White apts, h 27 same.
Kruger, see Krueger.
Kruk, see Krock.
Krull, see also Crull and Kroll.
" Alvina, bkkpr O F Crockett, b 738 E Washington.
" Bernard J (Beulah), engr Penn Co, h 1216 Monroe.
" Ferdinand F, pin setter Brunswick Bowling Alley, b 738 Washington blvd E.
" Henry F, organist St Patrick Church, b 738 Washington blvd E.
" Lena A, b 738 Washington blvd E.

Regis Original French Dry Cleaning Company Service—Perfect 1205 Calhoun St. Phone 2198

FORT WAYNE LUMBER CO. 2027 Broadway Phone 6224

The Journal-Gazette FORT WAYNE'S LARGEST NEWSPAPER

Mill Work Ft. Wayne Builders Supply Co.
812-822 HAYDEN STREET PHONE 1511

Krull Margaret, b 738 Washington blvd E.
" Marie, bkkpr Halstein's, b 738 Washington blvd E.
" Mary (wid Rudolph), h 738 Washington blvd E.
" Rudolph L, jeweler 416 Washington blvd E, h 738 same.
Krumm, see Kromm.
Kruse, see also Crouse, Cruse, Kraus and Krouse.
" Albert J (Florence), traffic mgr Ft W E Wks, h 714 Greenlawn av.
" Anna, nurse Luth Hospital, b same.
" August, lab, b 2141 Gay.
" August F (Wilda), bartndr, h 628 Lafayette.
" August H, tailor Thieme's, h 238 W Jefferson.
" Charles F, hlpr Penn Co, b 523 Montgomery.
" Christian (Caroline), gardener, h Lake av (14).
" Christian W ,Elizabeth), boiler mkr, h 402 W Butler.
" Clara, folder W K Mills, b 1026 3rd.
" Mrs Clara, opr Banner Laun, h 750 W Superior.
" Clarence E (Maude), clk He-Mi-La, h 714 Greenlawn.
" Dorothy (wid Wm), h 231 E Jefferson.

Olds Coal Co., Highest Grades of Domestic Fuels
Try Our ANTHRACITE COAL. Everybody Likes It.
Phone 6034 SAND, GRAVEL and STONE Yards { 310 to 320 Murray St. 301 to 315 Wallace St.

" Edward H (Geneva), Coroner Allen County, phys 131 E Berry, h 3029 Fairfield av.
" Edward H (Bessie), (Kruse Electric Co), h 2222 Maumee av.
" Electric Co (E H Kruse, H Sanner), 2222 Maumee av.
" Elizabeth W (wid Ernest), h 1026 3rd.
" Elverton F, mach hd Ft W E Wks, b 215 W Lewis.
" Ferdinand (Wilhelmina), mach hd, h 2141 Gay.
" Fred, hlpr New Palace, b 1232 Grant av.
" Fred D, contr 231 E Jefferson, h same.
" Fred W, clk Bowser's, b 2141 Gay.
" George L (Antoinette), engr, h 1501 E Pontiac.
" Gertrude, stenogr Bowser's, b 1232 Grant av.
" Harold V knitter W K Mills, b 1026 3rd.
" Henry C, h 523 Montgomery.
" Henry F (Lena), planer Horton's, h State blvd (15).
" Henry W (Clara), mach, h 750 W Superior.
" Howard, driver H H Scheele, b 1240 Summit.
" Louis J H (Louise), mach Penn Co, h 1404 Summit.
" Marie, fdr Ft W Ptg Co, b (15).
" Martha, dom Y W C A b same.
" Minnie, b 2141 Gay.

Fort Wayne Plumbing & Heating Co. E. F. OELSCHLAEGER, Mgr. Phone 3107 1007 Harrison St.

Troy Laundry Co. Sanitary SERVICE Fire and Germ Proof Building 1711-1717 Calhoun St. Phone 6001

FOX BROS. & CO. 923-5-7-9-931 CALHOUN STREET- COMPLETE HOUSE FURNISHERS

UNION CENTRAL LIFE
821-822-823-824-825 Shoaff Building
W. P. HART, General Agent
Pays the largest dividends to policy-holders of any company in the world.
Phone 2014

Kruse Oscar (Sophia), iron wkr, h 2215 Foohey av.
" Rheinholt (Pauline), hlpr, h 1102 DeGroff.
" Sophia (wid Charles), h 1225 Elm.
" Sophia (wid Henry), h 1232 Grant av.
" Walter A (Maud), fireman N P, h 1129 Burgess.
" Walter H (Ethel), clk Penn Co, h 2531 Hanna.
" Mrs Wilda, maid The Wayne, b same.
" Wm C (Minnie), driller, h 215 W Lewis.
" Wm F (Nettie), mldr Kunkle's, h 1015 Maumee av.
" Wm H (Louise), prof Concordia College, h same.
" Wilmer W, mssngr Bowser's, b 215 W Lewis.
Kruska Joseph, mldr Menefee's, h 1330 Horace.
Kruz John, washer Troy Laun, b 2114 John.
Kryniczky B, car repr Penn Co, b 1801 Weisser Park av.
Krysick Joseph, lab, b 1016 Hayden.
Krzeminski Julius (Lottie), lab, h 1011 Erie.
Kubue Stanislaus (Stella), h 1406 Hayden.
Kucher E Otto, tuner Packard Co, h New Haven (4).
" Herman (Elizabeth), clk Penn Co, h (13).
" Theophile J (Augusta), b 418 Baker.

VICTROLAS MODERATE PAYMENTS
$15 $25 $50 $75 $100 $150 $200
PACKARD MUSIC HOUSE 930 CALHOUN

Kuckein Erich B (Sophia), foreman Ft W Drug Co, h 1614 Crescent av.
Kuckuck, see also Keokuk and Kukuk.
" Charles O (Christina), janitor Wolf & Dessauer, h 2302 John.
" Fred O (Bertha), jeweler 2302 John, h same.
" Herbert, mldr Bass, b 1805 Hanna.
Kuebler Peter, student, b 505 Buchanan.
" Stephen (Catherine), lab, h 505 Buchanan.
Kuechle Arthur C (Augusta), clk N Y C, h 530 4th.
" Philip (Minnie), butcher Leikauf's h 1311 Wells.
Kuehn, see also Kuhn.
" Alfred, messngr German Am Trust Co, b 2906 John.
" Amiel (Mary), coremkr Menefee's, h 2906 John.
" Charles (Mary), lab, h blk 3900 Clay.
" Christine G, bkkpr Schrader & Wilson, b 210 W Leith.
" Ernest (Lillian), finisher Packard Co, h Sherman (4).
" Frank (Elsie), boarder W K Mills, h 306 Rudisill blvd.
" John (Frances), finisher Packard Co, h 424 Wiebke.
" John B (Anna), boilermkr, h Brooklyn av (8).
" Madeline C, clk Grand Leader, b Brooklyn av, (8).
" Wm (Magdalene), lab, h 462 Wiebke.

TROY-AMERICAN DRY CLEANING CO.
All Modern Equipment for Handling Every Variety of Cleaning and Dyeing
1810-1812 CALHOUN STREET
PHONES 6002-6003

"THE OLD RELIABLE" The Emporium
LOANS MONEY ON DIAMONDS, WATCHES AND VALUABLES
ESTABLISHED 1876

SHRYOCK AUTO COMPANY
Phone 290 - 709-15 Clay St.
Repairing, Repainting and Body Building. The Best Equipped Shops in Northern Indiana

Both Phones 135 **KRUDOP** Corner Francis & Hayden
COAL AND LUMBER

Kuehner Albert, hlpr, b 2439 Weisser Park av.
" Marie, inspr Boss Mfg Co, b 2439 Weisser Park av.
" Valentine (Mary), mldr Bass, h 2439 Weisser Park av.
" Wm, driver, b 2439 Weisser Park av.
Kuelgen Mrs Jessie E, clk W Main's, h 2205 Winter.
Kuentzel Frank J (Rosa), mach, h 450 Lasselle.
" Marie, stenogr Rurode's, b 450 Lasselle.
Kuetter George A (Nellie), saloon. 124 W Main, h 915 Clay.
" Wm F, b 915 Clay.
Kuffle Samuel, boarder W K Mills, b 1311 Boone.
Kugler Anna, nurse Luth Hospital, b same.
Kuhl, see also Cole and Kull.
" Edward G (Hannah), clk Sherman's store, h 1012 Erie.
" Herman (Georgia), mldr Cen Foun Co, b 1124 Grant av.
" Martin H (Christine), coremkr Bass, h 1409 Greene.
" Rudolph E (Katherine), coremkr, h 1014 Liberty.
" Wm A (Edith M), clk Bowser's, h 2413 Oliver.
" Mrs Zelma, tchr b 2316 Harrison.

Osteopathy DR. JOHNSTON
DISEASES CURED
Res. Home Phone 6534. Office 1529. 4th Floor Shoaff Bldg. (Licensed)

Kuhlbach, see also Kohlbach.
" August F, clk Penn Co, b 917 Comparet.
" Mary, opr W K Mills, b 917 Comparet.
" Wm F (Bernadine), checkman, h 917 Comparet.
Kuhlman, see also Coleman and Kohlman.
" Mrs Bertha, supervisor I S for F M Y, b same.
" Bertha A, nurse, b 1030 Columbia av.
Kuhn Edward, truckman, b 1724 Broadway.
KUHNE CHARLES W (Gertrude), Lawyer, 723 Court, h 804 Washington blvd W.
" H Richard (Kuhne & Co), b 412 W Jefferson.
" Paul F (Kuhne & Co), h 412 W Jefferson.
KUHNE & CO (Paul F, H Richard and Charles W Kuhne), The Abstract Office, Insurance, Loans, Real Estate and Steamboat Agents, 723 Court, Tel 610.
Kuhns Catherine (wid John), b 1434 Spy Run av.
" John H (Mary), clk Ft W E Wks, h 2430 E Wayne.
KUHNS JOHN M (Adelia B), Sec The Packard Co, h 2722 Fairfield av, Tel 6254.
" Robert M (Beatrice), electr Ft W E Wks, h 2611 Broadway.

C. A. RASTETTER, Real Estate 131 E. BERRY
FARMS AND CITY PROPERTY
House 7163 Red
Office Phone 366

Troy Laundry Co.
SERVICE WET WASHING ROUGH DRY FLAT WORK FAMILY AND INDIVIDUAL BUNDLE
Phone 6001 1711-1717 Calhoun St.

BEAUTIFY YOUR HOMES
Call OLIVER S. JONES
Phone 6577 PAINTER & DECORATOR 120 E. Leith St.

HETRICK & MOSES REAL ESTATE
514 SHOAFF BLDG. Phone 479
Residence Phones 1138 .·. 1370 GENERAL INSURANCE
SEE US BEFORE YOU BUY, SELL OR RENT

Kukuk, see also Keokuk and Kuckuck.
" Joseph F, shoemkr 710 Madison, h same.
Kuleczke A, lab Penn Co, b 1136 Hayden.
Kull, see also Cole and Kuhl.
" Dora (wid George), b 1325½ St Mary's av.
" Edward, clk Ft W E Wks, b 675 Huffman.
Kullenberg Everett H, clk United Cigar Stores Co, b 218 W Wayne.
Kumfer Frances, hlpr Lake Shore Hotel, b same.
" Harriett (wid Owen), h 2126 Smith.
Kummer Elsie C, clk Rurode's, b 426 E Creighton av.
" Emma, mender W K Mills, b 426 E Creighton av.
" Fred (Hattie), polisher Packard Co, h 420 Wildwood.
Kumpf Albert F, tinner, b 1315 Huestis av.
Kunberger John H (Loretta), brakeman Penn Co, h 1505 E Creighton av.
" Martha, housekpr, 1101 Lake av.
Kunckle, see also Kunkle.
" Arthur (Anastasia), coremkr, h 2616 John.
Kunderd Julius H (Alta), bartndr C Degetz's, h 520 5th.
Kuner Paulina, jnr Cor Paper Co, b 306 E Williams.

Hauling and Hoisting Heavy Machinery and Pianos
BROWN TRUCKING CO.
125 W. COLUMBIA .·. .·. PHONE 73

" Rupert, opr Gem Theatre, b 306 E Williams.
Kunkle, see also Kunckle.
" Block, 912 Calhoun.
Kunkle Ella A, b 430 E Wayne.
" E B & Co (L E Kunkle, W D Bostick), valve mfrs, 817 Barr.
" Louisa E (wid Erastus B), (E B Kunkle & Co), h 430 E Wayne.
" Obbie M, b 129 Washington blvd E.
Kuntz, see also Koons, Koontz and Kuhns.
" Charles E (May E), boilermkr N Y C, h Cass & Irene.
" Dorcas, laundress I S for F M Y, b same.
" George P, clk Riegel Cigar Store, b 620 W Berry.
" Henry P (Harriet), engr No 3 Pumping Station, h 3212 Dinnen av.
" Oscar (Emilie) mach W O T & P Co, h 732 Lawton pl.
" Ruth, b 329 E Berry.
" Samuel L (Florence), tra agt, h 1918 Riedmiller av.
" Susanna (wid Charles), h 1232 Maumee av.
" Violet M, bkkpr Pettit's, b 3212 Dinnen av.
Kurrle Cora M, stenogr Ft W E Wks, b 2931 S Wayne av.
" Jacob (Catherine E), lab, h 2921 S Wayne av.

Wm. Carter & Sons Dealers in FURNACES
Mantels and Tile Work
423 Old Fort Place Telephone 431

R. PARKER SMITH Real Estate
Farms and City Property
Office Phone 2615 House Phone 6225
422-424 Shoaff Bldg.

TWO FAMILIAR DRY CLEANING COMPANY
SERVICE Thoroughly Efficient -:- Dust Proof Receptical and Motor Delivery
PHONES 6002-6003
1810-1812 CALHOUN STREET

Protect Your Boilers with the Star Compound
209-211 East Columbia Street
PHONE 2332
National Mill Supply Co.

Kurtz Elsie, sewer W K Mills, b 305 Perry av.
Kutch Nora G, attdt I S for F M Y, b same.
Kutich P, opr Eagle Laun, b 1724 Weisser Park av.
Kutsch Earl A, hlpr Cor Paper Co, b 1417 E Creighton av.
" Edith L, clk Bowser's, b 1417 E Creighton av.
" Elizabeth (wid August), h 1417 E Creighton av.
" Zelma, bkkpr Auth Coal Co, b 1517 E Creighton av.
Kuttner Gertrude, b 707 E Jefferson.
" Leo W, clk W O T & P Co, b 707 E Jefferson.
" Peter G (Helen A), men's furnisheings 1028 Calhoun, h 707 E Jefferson.
Kuyion Mike, lab Rolling Mills, b Com'l Add.
" Moic, lab Rolling Mills, b Com'l Add.
*Kuykendall A Henry, porter, h 1014 Wells.
Kuyoth Carrie, opr Boss Mfg Co, b 531 Masterson av.
" C J, hlpr Penn Co, h New Haven, Ind.
" Edward, clk Rurode's, b 531 Masterson av.
" Frank, hlpr, b 531 Masterson av.
" Laetitia, mender W K Mills, b 531 Masterson av.
" Louise (wid Lucian), h 531 Masterson av.
Kuzo Toiki, lab Bass', b 1419 Clay.

The Seelberg Store
126 E. BERRY ST. SMART CLOTHES for WOMEN BET CALHOUN ST. AND POST OFFICE.
Telephone 2609

Kyle, see also Keel, Keil, Kiel, and Kile.
" Allan C (Lulu), brakeman Penn Co, h 2518 Warsaw.
" Dale W (Sarah), auto delivery, h 1003 Lincoln av.
" Fern D, clk F & W Coffee Ranch, b 920 Harmar.
" Martha, b 2518 Warsaw.
" Wayne W, slsmn A J Schreck, r 326 Washington blvd E.
" Wm D (Carrie), tuner Marttene Piano Co, h 920 Harmar.
" Wm P, tailor, 322 W Jefferson, b 2518 Warsaw.
Kyler Chester A (Catherine), electr, b 1831 Harrison.
" Louis M, engr Penn Co, h 2507 Holton av.
" Minnie M, b 340 Brandriff.
Kynaston Edward J (Frances), slsmn Craig Bis Co, h 1125 Oneida.
La Barr Herbert (Marion), mgr F W Woolworth & Co, h 407 W Williams.
Labbe Edith, bill clk Ft W Ptg Co, b 812 Madison.
" Joseph (Elizabeth), hlpr Penn Co, h 812 Madison.
" Joseph P (Rose), tinner Penn Co, h 807 Hugh.
*Labber Benjamin, porter, b 126 Calhoun.

WM. J. DELL, PLUMBING and HEATING
2202 Hanna Street
Phone 2402

Troy Laundry Co.
VACUUM CLEANING SERVICE
In all Its Branches
1711-1717 Calhoun St. Phone 6001

J. J. VOORS COAL COMPANY
Bituminous & Anthracite Coal, Wood- Kindling, Charcoal
Cor. Jackson and Nickel Plate R. R. Tel. 2209

A and I LEATHER SHOP
Trunks, Traveling Bags, Suit Cases:
SAMPLE TRUNKS AND CASES A SPECIALTY
827 CALHOUN ST. Phone 2603

Laboe James T (Florence M), mach hd, h 1521 Wall.
La Bore Esther M, tel rec W U Tel Co, r 510 E Wayne.
Lacadot Nic, lab Rolling Mill, b Com'l Add.
Lacey, see also Lacy.
" James (Josephine), condr Trac Co, h 2001 Hanna.
LACEY JOHN W (Marie A), First Class Shoe Repairing at Reasonable Prices, 713 Harrison, h 1219 Washington blvd E.
Lachot Dwight K, clk Dreier Drug Co, b 3422 Webster.
" John F (Martha A), trav slsmn, h 3422 Webster.
" Lilah F, b 3422 Webster.
Lackey Alzinous (Martha), cabtmkr, h 1206 Columbia av.
" Cleo M (Ermil), slsmn Shields Clo Co, b 1149 Lafayette.
" George, b 2807 Oliver.
" Gordon, elect 3063 E Pontiac, b same.
" Ina (wid Homer), b 1149 Lafayette.
" Melvin M (Emma), carp Penn Co, h 2807 Oliver.
" Ruth, clk Wolf & Dessauer, b 2807 Oliver.
" Wm M (Lou M), carp Penn Co, h 306 E Pontiac.
" York, cutter, b 2807 Oliver.

MEIGS EYESIGHT SPECIALIST
When your Glasses break,
We speed the fixing--
1012 Calhoun St. ∴ Lyric Theatre Building

*Lacklin Charles L (Mary E), lab, h 211 E Leith.
*" Irene F, b 211 E Leith.
La Croix Henry, lab G H Krudop, b 1825 Smith.
" Julia, b 1825 Smith.
" Louis (Mary), h 1825 Smith.
" Pauline, opr W P Gds Co, b 1825 Smith.
Lacy, see also Lacey.
" Flossie G, b 454 Montgomery.
" Michael R (Grace), engr, h 454 Montgomery.
Ladd Franklin B (Helen C), phys 215 W Main, h same.
Lade Clara S, b 918 Harrison.
" Emma, clk Rurode's, b 918 Harrison.
" Julia, opr W K Mills, b 918 Harrison.
" Mary, b 918 Harrison.
" Sophia (wid Max), h 918 Harrison.
Ladenberger Peter (Philipine), lab, h 719 Poplar.
" Wm E (Emma), mldr Menefee's, h 1317 Packard av.
Ladermann Wm F (Marie), driller, b 2016 Nelson.
Ladig Mrs Elizabeth, h 1601 Fletcher av.
" Elizabeth C (wid Nicholas), h 433 Masterson av.
" Eva, b 1601 Fletcher av.
" Guy, lab, b 1601 Fletcher av.

WM. KAOUGH COAL CO.
COAL WHOLESALE AND RETAIL Tel. 502
Wells and L. S. & M. S. Ry.

PHONES 6002-6003
Special Attention and Skill
SERVICE that Commends
1810-1812 CALHOUN STREET

Your income may be cut off by disability at any time—WHAT THEN?
Commonwealth Casualty Co., Philadelphia, Pa.
ERMIN C. UNGEMACH, Manager
509-511 PEOPLES TRUST BLDG.
PHONE 1589

Distributors of Electrical Supplies
The Protective Electrical Supply Co.
130-132 West Columbia St. Telephone 1977

Ladig Henry H (Minnie), saloon 1624 Calhoun, h 2017 same.
" John J (Maude M), tel opr, h 149 E Leith.
" Mary L (wid Frank J), h 414 W DeWald.
" Mrs Minnie, b 1111 Wabash av.
" Nicholas P (Lida), carp, 2016 Washington blvd E.
" Norbert (Rose), lab, b 1107 Wabash av.
" Peter I (Minnie), driver Berghoff's, h 1048 Glasgow.
" Sylvester, sec hd Wabash R R, b 1601 Fletcher av.
Ladow Goldie, mender W K Mills, b 1001 3rd.
Laemmerman George M, ironwkr Ft W F & M Co, b 1617 E Wayne.
" Sylvester P (Mamie), clk D F Sieling, h 1902 Warren.
Laemmle, see also Lamle, Leammle and Lemlie.
" Adeline (wid John C), h 2134 Miner.
" Charles D, candymkr He-Mi-La Co, b 2134 Miner.
Lafayette Place Co The, R P Smith pres, J B Harper vice-pres, V V Miller sec, C R Willson treas, 705-09 Shoaff.
La Fever, see also Lefever.
" Elizabeth (wid Daniel), b 416 Boltz.
" Samuel, clk Hotel Centlivre, b same.
Laflin Fred (Velma), brakeman, h 1618 Simons.

HOUSE OF QUALITY **G. W. Gates & Co.** "THE CLOAK HOUSE"
122 TO 124 W. BERRY ST. PHONE 3655
Greatest Selection of Styles, at all times, at Reasonable Prices, has made this store in a few month's FORT WAYNE'S GREATEST DISTRIBUTOR OF READY-TO-WEAR

Lafontaine Rev Albert E, supt Catholic Schools of the Diocese of Ft Wayne, b 1140 Clinton.
Lagemann Carrie, opr W P Gds Co, b 453 St Martins.
" Eliza (wid Rudolph), b 2213 Hanna.
" Elmer H, sander Packard's, b 2433 Weisser Park av.
" Fred H (Carrie), boilermkr, h 2433 Weisser Park av.
" Helen, b 3018 Weisser Park av.
" Henry (Sophia), hlpr Penn Co, h 2514 Weisser Park.
" Henry H (Sophia), clk Penn Co, h 629 W Jefferson.
" Louise (wid Ralph), b 453 St Martins.
" Ralph, knitter W K Mills, b 2433 Weisser Park av.
" Wm F (Anna), foreman Ft W E Wks, h 3018 Weisser Park av.
Lahman, see Layman, Leaman, Leyman and Luhrman.
Lahmeyer Anna, opr Foster's, b 1440 Swinney av.
" Catherine (wid John), h 235 W Lewis.
" Charles (Emma), crane opr, b 2416 Lillie.
" Charles F (Minnie), clk, h 1014 Rockhill.
" Christian L, hlpr Penn Co, b 1440 Swinney av.
" Esther, b 1014 Rockhill.
" Frank (Harding & Lahmeyer), h Wayne Haven av.
" Fred C (Millie), ins agt, h 318 W Williams.

M. F. KAAG & SONS 105 EAST COLUMBIA STREET
Sell SILVERWARE AND CUTLERY

Banner Laundering Co. 425-431 E. Columbia Street Phone No. 165

Troy Laundry Co. Automatic Devices of the Latest Design 1711-1717 Calhoun St. Phone 6001

Always in Perfect Condition—The Hupmobile
RANDALL AUTO SALES COR. Tel. 311 120 Washington Blvd. West

Lahmeyer Fred P, mldr, b 2416 Lillie.
" Henry B (Minnie), curtain mkr Keil & Keil, h 1005 Hayden.
" Henry D (Bertha), mldr Cen Foun, h 1326 Buchanan.
" Henry F (Myrtle), assmblr Bowser's, h 1524 Fisher.
" John, student, b 1005 Hyden.
" John C (Minnie), carp, h 1440 Swinney av.
" Louis, mldr, b 2416 Lillie.
" Louise (wid Henry), h 2416 Lillie.
" Mary, h 406 W Jefferson.
Lahnum Elizabeth M, stenogr Bowser's, b 2306 S Wayne.
Lahrman Alva (Mary), rundown Rolling Mills, h 311 Centre.
" Edward (Elizabeth), mach hd, h 1125 Kinnaird av.
Laibe Florence, b 1225 Fletcher av.
" Frank J (Sophia), h 1225 Fletcher av.
" Frank J Jr, foreman Berghoff's, b 1225 Fletcher av.
" Gustave, chauffeur C L Centlivre, b 1225 Fletcher av.
" Joseph, bottler Berghoff's, b 1225 Fletcher av.
Laible Anna (wid Paul L), b 622 W DeWald.
" Leslie P (Mary), hlpr Bowser's, h 622 W DeWald.

We Furnish The Home on Easy Payments
PICKARD HOUSE FURNISHING CO.
112 AND 114 EAST COLUMBIA St
Store only ONE SQUARE north and a FEW FEET east from the TRANSFER CORNER

Laier Adam, lab Penn Co, h 2646 Dwenger av.
" Frances, starcher Troy Laun, b Decatur av (12).
" Frank, opr W K Mills, b Decatur av (12).
" John (Margaret), packer Penn Co, h 2528 Caroline.
" Joseph (Frances L), (Laier & Bender), h Decatur av (12).
" & Bender (J Laier, E Bender), painters 2225 Lillie.
*" Estelle, hairdresser M Curry, b 2023 Lafayette.
*" Viola, hairdresser M Curry, b 2023 Lafayette.
Laird Gordon A (Anna), tester, h 1921 Smith.
Laisig Rudolph, plumber Noll's, b 2126 Alabama av.
Laisure, see also Lasar, Leasure and Leazier.
" Charles H, dry cleaner, b 342 Elizabeth.
" Daniel C (Catherine), watchman, h 460 Elizabeth.
" Daniel H (Rose), lab Trac Co, h 1920 Alliger.
" George F, fireman Penn Co, b 1018 Buchanan.
" Irene (wid John C), h 342 Elizabeth.
" Joseph, condr Trac Co, b 460 Elizabeth.
Lake Charles J (Bessie), brakeman Penn Co, h 2608 Smith
" Charles P (Minnie), engr Penn Co, h 2019 Smith.

HOFFMAN BROS. CO. 800 WEST MAIN ST.
HARDWOOD LUMBER AND VENEERS

Regis Dry Cleaning Co. NOT EXCELLED 1205 Calhoun St. Phone 2198

CHAS. D. NOLAN, Real Estate GENERAL INSURANCE
Before you buy, sell or rent, call PHONES 1553-1625
Lincoln Life Bldg. Suites 404-405

JACOBS' MUSIC HOUSE
1021-1023 Calhoun Street Tel. 624

Lake Erie & Ft Wayne Railroad Co, L Fox pres, H C Rockhill vice pres and sec, I W Langford auditor, Taylor, Com'l add.
" Ruth D, student, b 2019 Smith.
" Shore Hotel, George Cain propr, 1002 Cass.
Lakeside Park, e of Crescent av, bet Tennessee and Edgewater avs.
" School, n e cor Rivermet av and Oneida.
Lakey, see also Leakey.
" G, tchr Bloomingdale Sch, b 1729 Short.
" James J (Rose), watchman N P R R, h Freeman (6).
" Omah, student, b 1719 Short.
" Wm O (Florence), carp, h 1719 Short.
Lakis Stephen, b 419 Masterson av.
Lallak Marie, stenogr W N U, b 506 E Jefferson.
Lallow Catherine (wid Charles), dom, r 1621 St Mary's av
" Frank J, carp, b 1816 Franklin av.
" Harry A, lab, b 1816 Franklin av.
" Honorena (wid Augustus), h 1238 Barthold.
" Lewis J (Ella), carp, h 1816 Franklin av.
" Robert E (Minnie), carp, b 1308 Taylor.

Fort Wayne Outfitters Co.
You Furnish the Girl
We Furnish the House
129 EAST BERRY
726 CLINTON ST.
TELEPHONE - - 1641

La Mar Ross A (Anna), mach Penn Co, h 349 W Jefferson.
La Master Arthur T, appr, b 407 Brackenridge.
" Furrude H, appr Wabash Co, b 407 Brackenridge.
" George W (Elizabeth), clk Ft W Drug Co, h 407 Brackenridge.
" J Kenneth, fireman, b 407 Brackenridge.
Lamb Anna, smstrs G W Gates & Co, b 2615 Webster.
*" Chauncy, waiter The Wayne, r 317 E Lewis.
*" Everett, waiter Com Club, r rear 308 W Wayne.
" Fred H (Aurelia), bkkpr Packard's, h 317½ W Williams.
" Glenn A, hlpr Downing's, b 601 4th.
" Harry C (Maude), trav slsmn, h 425 E Leith.
" Margaret (wid David), h 2615 Webster.
" Wm S (Ada), fireman No 2 Pump Sta, h 607 4th.
Lambert Charles (Clara), coremkr Bass', h 1236 E Lewis.
" Edward A (Mary), (Fry & Lambert), h Alexander.
" Farrel, b 2315 Euclid av.
" Floyd (Ethel M), cement wkr, b 2440 Thompson av.

C. C. Schlatter & Co. Builders' Hardware
202-206 East Columbia

Troy Laundry Co.
1711-1717 Calhoun St. Phone 6001

Schone & Ankenbruck UNDERTAKERS AND EMBALMERS
N W. COR BARR AND BERRY STS, PHONE 377

ALBERT TOMKINSON 111 Montgomery St. Phones { Store, 305 Residence, 6361
Dealer in— PLUMBERS', STEAM AND GAS FITTERS' SUPPLIES

LAMBERT FRED (Lena), Real Estate and Fire Insurance, 320-21 Shoaff Bldg, Tel 2624, h 302 E Woodland av, Tel 7090.
" Norris W, assmblr Packard's, b 3005 Fairfield av.
" Russel, lab, b 2315 Euclid av.
" Wm (Margaret), mason, h 2315 Euclid av.
Lamboley Bertha, assmblr Ft W E Wks, b 707 Home av.
" Blanche M, winder Ft W E Wks, b 707 Home av.
" Clement A, carp, b 303 W Pontiac.
" Elizabeth S (wid John B), h 303 W Pontiac.
" George A, auto top bldr, b 707 Home av.
" John L (Bertha E), clk, h 707 Home av.
" Joseph A (Dora), clk Ft W E Wks, h Bash Rd (6).
" Mabel E, winder Ft W E Wks, b 707 Home av.
Lambrakis Charles (Columbia Candy Kitchen), b 321 Washington blvd E.
" James (Heliotes & Lambrakis), h 108 W Wayne.
" Julia, b 321 Washington blvd E.
Lambrook Joseph H (Lillian), tinner Gerding & Aumann, h 349 Baker.

WOLF & DESSAUER

" Wilbert W (Gertrude), office mgr Wolf & Dessauer, h 1507 Sherman.
Lamle, see also Laemmle, Leammle and Lemle.
" Gottlieb, h 1650 Oakland.
" Gottlieb, foreman Globe Mills, b 1650 Oakland.
Lamley Albert, b 1320 High.
" Anna, transfer W K Mills, b 1320 High.
" David, lab Noble Hoop Co, b 1517 Greene.
" Pauline (wid Gottlieb), h 1517 Greene.
Lamont, see also Lomont.
" Alexander (Ida), bartndr Randall, h 319 W Superior.
" Arthur, dep clk Allen Co, h New Haven.
*" Spencer, cook Berry buffet, r 612 Lafayette.
" Winfield, brakeman Penn Co, b 1405 Hugh.
La More Charles (Catharine), roofer Am Roofing Co, h (3).
Lamp John M (Golda), engr G R & I R R, b 2112 Clinton.
Lampe Herman C (Katherine), clk, h 1214 Delaware av.
Lamphear Robert, bender Nat'l Handle Co, b 824 Barr.
Lamphier Frank A G (Gertrude), barber E Rager, h 537 E Taber.
" Mrs Gertrude, milliner 605 Buchanan, h same.
Lampke August C, plmbr, b 608 Madison.

Regis Original French Dry Cleaning Company Service—Perfect 1205 Calhoun St. Phone 2198

D. C. STOUT Real Estate and Insurance Agency 710-711-712 Shoaff Building TELEPHONE 2331

JOCQUEL-SCHULZ CO.
PHONE 6050
Ready Roofing, Asphalt, Shingles and Tile

FISHACK, ELLENWOOD & CO.
401-413 CLINTON ST. Tel. 241
CEMENT
SEWER PIPE
PLASTER
LATH, ETC.

Lampke Charles (Amanda), (Lampke & Lampke), h 1526 W Main.
" Conrad J (Julia), watchman, h 608 Madison.
" Julia, mul opr W O T & P Co, b 608 Madison.
" Lusetta (wid Louis), h 1526 W Main.
" Marie, stenogr Bowser's, b 608 Madison.
" Mary, clk Lampke & Lampke, b 1526 W Main.
" Virginia, cash F Feisel, b 608 Madison.
" Wm J, clk Lampke & Lampke, b 1526 W Main.
" Wm L (Lampke & Lampke), r 1505 W Main.
" & Lampke (Wm L and Charles Lampke), grocers 1436, dry goods 1505, and meats 1501 W Main.
Lamprecht Alfon, horseshoer, b 1224 Maumee av.
Lamson Albert E (Agnes O), slsmn, b 415 W Berry.
Lancaster Lucile (wid Charles J), h 312 E Berry.
" May, b 312 E Berry.
Landaw Wilbur J (Della), inspr, h 333 Madison.
Lande Isadore H (Rose), (Lande & August), h 1212 Summit.
" & August (I H Lande, J L August), clothing, 1309 Calhoun.

TRY THE AUTO SUPPLY CO.
FOR TIRES AND VULCANIZING
122 WASHINGTON BLVD. WEST

Landell Wm (Flora), roller Rolling Mill, h 1033 Swinney av.
Landenberger Frank W, clk Per Bis Co, b 711 Wildwood.
" Fred G (Katherine), treas Ft Wayne Drug Co, h 711 Wildwood av.
" John M (Emilia), mgr American Road Machinery Co and Good Roads Machinery Co, h 2440 Fairfield av.
" Marie, b 2440 Fairfield av.
Landes Justus O (Belle), trav slsmn Ft W O & S Co, h 1901 Crescent av.
Landfried Robert A, foreman G E Co, b 313 W Jefferson.
Landgraf John H (Amelia), clk DeWald's, h 435 E Taber.
Landis Amos, sawmkr J J Landis, b 1803 Harrison.
" Jacob A (Sarah), trav slsmn, h 2009 Alabama av.
" James G, inspr, b 1716 Harrison.
" Jesse J (Mary C), propr J J Landis Saw Works, h 1803 Harrison.
" Jessie M, milliner, b 425 Dawson.
LANDIS J J SAW WORKS, Jesse J Landis Propr, Saw Hammering, Re-Toothing, Re-Grinding, Gumming Promptly Done, Second Hand Saws for Sale or Trade, 117 Highland, Tel B 845.

C. B. FITCH 213 SHOAFF BLDG. INSURANCE
Troy Laundry Co. Fire and Germ Proof Building 1711-1717 Calhoun St. Phone 6001
NIEZER & CO. COAL
1308-1320 HAYDEN STREET Phones 550 and 1416
"BLAZO." OUR FAMOUS COOKING COAL

Mill and Factory Supplies 225-227 EAST COLUMBIA ST.
THE FORT WAYNE OIL AND SUPPLY CO.

Landis Manasset (Effie), mach, h 1716 Harrison.
" Ralph E, clk, b 2009 Alabama av.
" Roy M, assmblr, b 1716 Harrison.
" Wm W (Mary), tinsmith 734 E Lewis, h 425 Dawson.
Landolfi Domenico, tailor, r 1120 Fulton.
Landon Paul W (Lavina), mgr G R Kinney & Co, h 616½ 3rd.
Landsberger Mrs Martha, opr Pollak's, b Washington blvd E.
Landstoffer David G (Gertrude), tinner, h 2909 Harrison.
" Joseph C (Grace), watchman, h 603 Walnut.
" Martha T, opr Pollak's, b 603 Walnut.
" Mary, winder Ft W E Wks, b Sheldon, Ind.
" Michael F, fireman Penn Co, b 1429 E Lewis.
Landu John, lab Rolling Mills, b Com'l Add.
Landwehr Charles H, branch mgr Holland Furnace Co, b Randall Hotel.
Lane Alfred C (Carrie), painter, h 1212 Marion.
" Altina, tchr Bloomingdale Sch, b 17 White Apts.
" Charles R (Cora M), asst sec T M T Co, h 917 Wildwood av.

"Insure Your Time"
WALSH & CO.
General Agents Federal Casualty Co., Detroit, Mich.
" " Hos. " " Indianapolis, Ind.
No delays; no red tape Policies Issued and Settlements made in our office.

" Chester T (Vera), prin High School, h 1309 Maple av.
" Eden (Lucille), trav slsmn, h 1421 N Harrison.
" Helen A, student, b 917 Wildwood av.
" John W (Mary C), tuner Packard's, h 735 Poplar.
" Thomas D, mgr Menter Co, b 122 W Jefferson.
" Walter, student B F School, b same.
Lang, see also Long.
" Aemelius J (Ella), buyer DeWald's, h 1210 Washington blvd W.
" Charles W (Bertha), treas Ft W Iron Store Co, h Oak Knoll pl and Spy Run rd.
" Eva (wid Leonard), h 337 W Butler.
" Florence, b 1210 Washington blvd W.
" Fred C (Cecele), ship clk Ft W I S Co, h 1006 Nuttman av.
" Gustave A (Ursula), engr N P, h 1430 Franklin av.
" Harry R (Mary), ornamental plasterer 420 High, h 1204 Marion.
" Herbert W (Daisy), vice pres Ft W Iron Store Co, h Oak Knoll and Spy Run rd.
" Joseph, lab, b 231 W Main.
" Mary (wid John), b 1204 Marion.

AMERICAN DRY CLEANING CO.
All Modern Equipment for Handling Every Variety of Cleaning and Dyeing
1810-1812 CALHOUN STREET
PHONES 6002-6003

BEST 5c CIGAR IS THE "Gold Seal"

SEAVEY HARDWARE CO. HARRISON AND PEARL PHONES 149 ∴ 150
The Place to Have Your Wants Satisfied

PALM Vacuum Cleaner

Diether Heating Co. 715 Maiden Lane Phone 2567

Lang Thomas W (Marion N), lawyer and sales mgr Standard Mausoleum Co, h 643 Lawton pl.
" Wm C (Anna), hlpr Penn Co, h 640 Huffman.
" Wm P, mach Wabash R R, b 1223 Ewing.
Langard Hall, 236 E Columbia.
" Joseph J (Langard & Langard), h 236 E Columbia.
" Louis C (Langard & Langard), h 236 E Columbia.
" Rose (wid John), h 236 E Columbia.
" & Langard (Louis C and Joseph J), saloon, 236 E Columbia.
Langas Rudolph (Helen), hlpr Penn Co, h 1226 Hayden
Lange Albert, bkkpr Perfect's, b 2233 Wells.
" Anna, student, b 1315 Anthony blvd.
" Arthur C, former Thieme Bros, b 1225 Putnam.
" Rev August H (Elizabeth), pastor Concordia Evangelical Lutheran Church, h 1315 Anthony blvd.
" Augusta C, tailoress, b 808 Lavina av.
" Bertha, opr W K Mills, b 1205 McClellan.
" Christian C (Rosa), baker 1813 Calhoun, h 204 E Butler.
" Clara, b 1315 Anthony blvd.

Anthony Printing & Engraving Co.
ENGRAVERS .·. PRINTERS .·. BINDERS
CALHOUN AND SUPERIOR STREETS
PHONES 919-287

" Dora, opr W K Mills, b 1323 Wabash av.
" Edward (Elizabeth), mason, h 1812 Franklin av.
" Ella, dom 701 W Berry.
" Erna, nurse, b 1223 Jackson.
" Hanna C (wid Wm), h 1225 Putnam.
" Herman (Minnie), h 1212 Webster.
" John H (Emma M), hlpr Penn Co, h 119 Esmond.
" John W (Louisa), baker C C Lange, h 308 Masterson.
" Mrs Julia A, h 206 W Wayne.
" Juliette E, b 206 W Wayne.
" Louis C H, baker C C Lange, b 1813 Calhoun.
" Marie, b 1813 Calhoun.
" Martha, b 1325 Anthony blvd.
" Minnie M, clk C C Lange, b 1813 Calhoun.
" Otto (Ida), mldr W Gas, h 1323 Wabash av.
" Ruth, opr W K Mills, b 1205 McClellan.
" Verna, stenogr Somers & Kennerk, b 308 Masterson av
" Wm D, knitter W K Mills, b 808 Lavina av.
" Wm F (Augusta), clk Rurode's, h 808 Lavina av.
" Wm H, driver Wildwood Lum Co, b 1225 Putnam.
Langenfeld, see Longfield.

P. B. Arnold Co.
STEAM AND HOT WATER HEATING
VACUUM CLEANERS
SUPPLIES AND EQUIPMENT
211 EAST MAIN STREET
PHONE 317

Troy Laundry Co.
SERVICE
FLAT WORK
FAMILY AND INDIVIDUAL BUNDLE
1711-1717 Calhoun St.

THE WILDWOOD BUILDERS
COMPLETED HOMES AND HOUSES BUILT TO ORDER IN ORIGINAL DESIGNS
Northwest Corner Wildwood and Indiana Avenues
Telephone 6533

Home Supply Co. "SATISFACTO" COALS Phone 6030

Langer Albert (Irma), knitter, b 2535 Pittsburg.
" Carl A (Emma), cabtmkr Packard's, h 733 3rd.
" Carl F, knitter W K Mills, b 733 3rd.
" Harry C, knitter W K Mills, b 733 3rd.
" Hubert, mach G E Co, b 733 3rd.
Langfeldt Carl, clk Penn Co, b 419 Dawson.
" Magdalena (wid Henry), h 419 Dawson.
Langford Beulah, student, b 801 Columbia av.
" Cecil, student, b 801 Columbia av.
" Ira W (Shiloh), sec Ft W Rolling Mill Co, h (7).
" Mrs Mary B, h 801 Columbia av.
Langgin John (Martha L), gardener, b Miller (7).
Langhals Elizabeth, stenogr W O T & P Co, b 1116 Oak.
" Hilda, stenogr Fox Bros & Co, b 1116 Oak.
" John J (Sophia), tailor G B Grimme, h 1116 Oak.
Langheinrich, see Longhenry.
Langhor Mrs Alvina J, b 1119 Taylor.
" Amelia (wid John), b 1511 Wells,
" Andrew J, h 3820 Beaver av.
" Calvin W, clk Meyer Bros, b 1119 Taylor.
" Charles W, b 3820 Beaver av.

FOR INSURANCE SEE
FEDERSPIEL

" Henry C, tinner, b 1119 Michigan av.
" Louis E, lab, b 1330 Taylor.
" Wm, lab, b 3820 Beaver av.
Langhorst August R (Edna), bkkpr Bayer's, h 1019 Lake av.
" August W (Catherine), cigarmkr, b 1019 Lake av.
Lanlam Sarah, b 633 Runnion av.
Lankawell George R (Evelyn), heater, h 1429 Boone.
Langley, see also Longley.
" Chester E, bottler Centlivre's, b 609 Harrison.
" Frank H (Jerusha), propr Ft W Filling Station, h 514 Dayton av.
Langstaff Roy M, hlpr Bowser's, b 3012 Wells.
" Walter H (Ida), car repr N Y C, h 3012 Wells.
Langston Edgar, driver J W Suelzer, b 2116 Broadway.
" John O (Bessie D), mach hd, h 2116 Broadway.
" Otto A, clk Penn Co, b 2116 Broadway.
" Robert E (Ethel R), drftsmn Penn Co, h 345 Wildwood av.
Langtry Elizabeth, b 1924 Spy Run av.
" Mrs Rosa A, grocer 2913 Indiana av, h same.

Thrasher & Herman Plumbers and Gas Fitters
712 BARR ST. TELEPHONE 547 FORT WAYNE, IND.

TROY-AMERICAN DRY CLEANING COMPANY
SERVICE Thoroughly Efficient -:- Dust Proof Receptical and Motor Delivery
1810-1812 CALHOUN STREET PHONES 6002-6003

Geo. L. Ashley & Sons Rooms 420-421 Shoaff Bldg. Phone 2905
INSURANCE--Fire, Life & Automobile

J.S. PEDDICORD REAL ESTATE
Nº 919-20-21 SHOAFF BLDG FT. WAYNE PHONE 357

Langtry Walter (C M Flinn & Co), veterinary surgeon, 213 E Superior, h 1924 Spy Run av, tel 367.
Langworthy Harry S (Frances), hlpr, h 2306 Euclid av.
" Newton, sta fireman Bass', b 2214 Winter.
" Samuel D, carp Penn Co, b 930 Erie.
Lankenau Adolph F (Marie), clk Pfeiffer's, h 417 E Pontiac.
" Catherine (wid Henry J), h 712 Home av.
" Christian J (Minnie), clk Frank's, h 1133 Garden.
" Clara, b 712 Home av.
" Elmer W, bkkpr Penn Co, b 1232 Fairfield av.
" Enno W (Rose), foreman Ft W E Wks, h 2660 Fox av.
" Gertrude, opr W K Mills, b 1133 Garden.
" Herbert H (Angeline), mach Penn Co, h 711 Organ av.
" Louise, tchr Normal Sch, b 712 Home av.
" Luella, opr W K Mills, b 1133 Garden.
Lannert Mrs Anna, b 2613 Gay.
Lanning Amos, h 1614 Fletcher av.
" Homer, b 1614 Fletcher av.
" James M (Nora), brakeman Penn Co, h 1165 Grant av.
" Otto A (Edna), switchman Penn Co, h 1318 Walter.

Lincoln Life "Let Lincoln Life protect your wife"

" Roy, lab Pioneer Coal Co, b 614 Holman.
Lannon, see Lennon.
Lanphear, see Lamphier.
Lansdown Albert (Clara), clk Eckart's, h 915 Old Fort.
" Edith M, stenogr E J Golden, b 1154 W Main.
" Job (Emilie), carp Penn Co, h 1154 W Main.
Lanternier August J (Amelia), florist 1203 Calhoun, h 1713 Anthony blvd.
" Clement J (Fanny), florist, h 1626 Anthony blvd.
" Edmund J (Anna), florist, h 1712 Anthony blvd.
" Eleen, sewer W K Mills, b 1712 Anthony blvd.
" Hilda, b 1712 Anthony blvd.
" John J (Laura), collr N P R R, h 722 Madison.
" Joseph, florist, b 1713 Anthony blvd.
" Louis J (Anna), bkr Scherer's, b 1626 Anthony blvd.
" Ruth, transfer W K Mills, b 1712 Anthony blvd.
LANTERNIER THE FLORIST, August J Lanterier propr, 1203 Calhoun, Tel 2010, Greenhouses 1713-1723 Anthony Blvd, Tel 1535.
Lantz, see also Lenz and Lintz.
" Abner C, carp, b 2228 Crescent av.
" Calvin R, brick mason, b 2228 Crescent av.

The H. Pfeiffer & Son Co. KEYSTONE WRINGERS, WASHING MACHINES Pocket Knives and Scissors 107-109 E. Columbia St.

Troy Laundry Co. In all Its Branches 1711-1717 Calhoun St. Phone 6001

E. H. ROLF COAL AND SUPPLY COMPANY DOMESTIC AND STEAM COAL 1702-10 Fairfield Ave.

GUY J. GILBERT
Telephone 240
Special Representative
LINCOLN NATIONAL LIFE
315 LINCOLN LIFE BUILDING

PUBLIC LIBRARY FORT WAYNE, IND.

Lantz Clata J (Pearl), inspr Penn Co, h 3007 Shawnee Pl.
" Emma, dressmkr, b 2228 Crescent av.
" Esther, opr Pollak's, b 113 Romy av.
" Henry A (Carrie W), contr 1040 Delaware av, h same.
" Jacob J (Mary A), carp, h 2228 Crescent av.
" Jesse J (Esta P), contr Geraldine (14), h same.
" Leonard, messngr City pressing club, b 113 Romy av.
" Rose, dressmkr, b 2228 Crescent av.
" Simon M (Carrie), brickmason, h 113 Romy av.
La Point George C (Mattie), condr N P, h 1908 Bequette.
La Pointe Wm A (Gertrude M), boilermkr, h 2015 Oakley.
La Port Toni, cook Magner & Richards, b 1416 St Mary's.
Lapp Alma, sten Van Arnam Mfg Co, b 1056 Swinney av.
" Charles J (Jessie), engr Penn Co, h 1920 Webster.
" Clara, smstrs, b 1213 Maple av.
" Clarence W, boarder WK Mills, b 1326 Union.
" Fred H, fireman N P R R, b 1326 Union.
" Henry (Pauline), h 302 W Williams.
" Henry G V (Augusta), mach, h 220 Masterson av.
" Irwin, clk Old Nat'l Bank, b 1056 Swinney av.
" John (Minnie), slsmn Schlatter's, h 1213 Maple av.

A FULL LINE OF PURE BAKERY PRODUCTS
"THE HAFFNER'S STAR BAKERY"
333-335 EAST LEWIS STREET

" Lillian, music tchr 204 W Berry, b 1213 Maple av.
" Martin H (Anna), slsmn Schlatter's, h 1056 Swinney av.
" Wm (Louise), hlpr Ft W E Wks, h 1326 Union.
Laramore, see also Larimore and Larimer.
" Wm F (Martha), agt Adams Ex Co, h 416 Boltz.
Large Donald, brakeman G R & I R R, b 2317 Webster.
" Horatio M (Phoebe), master carp, G R I R R, h 2317 Webster.
" Marion, clk, b 2317 Webster.
Larimer Harry E (Eva), cartoonist News, h 1304 McClellan.
LARIMER MILTON B (Elizabeth), Pres The Protective Electrical Supply Co, h 1208 Columbia av, Tel 319.
Larimore Mrs Alice, h 1725 Howell.
" Anna B (wid Eli), h 342 W Creighton av.
" Charles W (Hallie), engr, h 308 W Creighton av.
" E Clyde, fireman Penn Co, b 125 Brackenridge.
" Harriet (wid Miles H), b 431 W Jefferson.
" Hugh V, boarder W K Mills, b 1725 Howell.
" John R, trav slsmn, b 342 W Creighton av.
" Julia (wid Thomas), h 431 W Jefferson.

TROY-AMERICAN DRY CLEANING COMPANY
SERVICE that Commends -:- Special Attention and Skill
1810-1812 CALHOUN STREET PHONES 6002-6003

FORT WAYNE LUMBER CO.
2027 Broadway
Phone 6224

The Journal-Gazette Caters to no classes
IT IS THE PEOPLE'S NEWSPAPER

Ft. Wayne Builders Supply Co.
Lumber, Mill Work and Building Supplies
812-822 Hayden St. Telephone 1511

Larimer L B, engr N P R R, r 6119 Osage.
" Muriel B, b 308 W Creighton av.
" Robert L (Alberta), traffic mgr Noble's, 441 E Suttenfield.
Larmour George L (Olive), paperhgr, h Goshen Rd (4).
La Rosa Dominic, lab Wabash R R, h 344 Melita.
" Josephine, b 344 Melita.
Larsh Olive J (wid John M), r 936 Columbia av.
Larson Arthur H, sls mgr L D Burnett, b 1001 Wells.
" L Magnus (Mary), motorman, b 1310 N Harrison.
Larwill Kenneth C (Mary), mgr Ft W Abstract Co, h 125 W Creighton av.
Lasar Walter (Ft W Elev Wks), b 1216 Orchard.
Lasch Bernard (Dora), mldr, h 2815 Weisser Park av.
Laselby Tony, lab, b 353 Melita.
Lasch Earl L, hlpr Penn Co, b 306 E Williams.
" Edwin E, lab P O, h 715 Barr.
" George A, hlpr Penn Co, b 306 E Williams.
Lasher Emma (wid Edgar H), b 1032 Washington blvd E.
Laslaean Tronim, lab, b 3212 Beadell.
Laslie John, lab Rolling Mill, b Com'l add.

Olds Coal Co., Highest Grades of Domestic Fuels
Try Our ANTHRACITE COAL. Everybody Likes It.
Phone 6034 SAND, GRAVEL and STONE Yards { 310 to 320 Murray St. 301 to 315 Wallace St.

Lassig Rudolph, plumber M F Noll, b 2126 Alabama av.
LASSUS AUGUST P (Henrietta P), Pres and Mgr Wm Kaough Coal Co, h 1803 E Wayne, Tel 870.
" Mary J, b 1030 Harrison.
Lata J, car repr Penn Co, b 1616 Hayden.
Latham Marie L (wid Joseph), b 1317 Lafayette.
" Ralph A (Hazel), fireman Ft W E Wks, h 711 Archer av.
" Wayne, transfer W K Mills, b 1130 Wells.
Lathouse Charles O (Gertrude), (Ideal P H & Elec Co), h 1107 Crescent av.
" Gladys, b 1107 Crescent av.
Lathrop Carlton W, brakeman N P R R, b 208 Mechanic.
Latker Joseph (Sarah), umbrella repr, h 333½ Madison.
" Louis (Rose), clothing 609 Calhoun, h 1903 Spy Run av.
" Morris, clk L Latker, b 1903 Spy Run av.
La Tourrette Charles C (Mary), trav slsmn, b 1114 Lake av.
" John B (Gertrude), slsmn, h 1629 St Mary's av.
" Wm H (Jennie), h 1114 Lake av.
Lau, see also Law.

Fort Wayne Plumbing & Heating Co.
E. F. OELSCHLAEGER, Mgr.
Phone 3107
1007 Harrison St.

Troy Laundry Co.
Automatic Devices of the Latest Design
1711-1717 Calhoun St. Phone 6001

FOX BROS. & CO.
923-5-7-9-931 CALHOUN STREET
COMPLETE HOUSE FURNISHERS

M. J. BLITZ, INSURANCE
None but First-Class Companies Represented
514 Shoaff Bldg. Phone 479

Lau Agatha, b 322 Washington blvd W.
" Block, s w cor Calhoun and Washington blvd W.
" Helen C, student, b 402 Washington blvd W.
" Julian, b 322 Washington blvd W.
" Margaret, b 322 Washington blvd W.
" Mary F, h 322 Washington blvd W.
" Thomas (Carrie), treas Heit-Miller-Lau Co, h 402 Washington blvd W.
Laubin Alfred B, b 437 Downing av.
Laubscher Albert, lab Penn Co, b 2333 Lafayette.
" Bertha, opr R N M Co, b 2406 Lumbard.
" Charles E, hlpr Penn Co, b 2333 Lafayette.
" John E, patmkr W Gas Con Co, b 2406 Lumbard.
" John H (Mary), engr R N M Co, h 2406 Lumbard.
" Oscar P, b 1841 Broadway.
Laude Jane (wid Joseph), h 3229 Calhoun.
Laudeman Claude O, b 2125 Clinton.
" Rev Edwin Q (Ellen), pastor First Evangelical Church ,h 2125 Clinton.
" Faye, b 2125 Clinton.
Lauer, see also Lawer and Lower.

VICTROLAS MODERATE PAYMENTS
$15 $25 $50 $75 $100 $150 $200
PACKARD MUSIC HOUSE 930 CALHOUN

" Adam, packer Cor Paper Co, b 2456 Gay.
" Alfred J, bkkpr Int Harv Co, b 1213 Erie.
" Amos J (Helen C), boilermkr, h 1916 Smith.
" Anna, b 1305 Maumee av.
" Mrs Anna, b 313 E Lewis.
" Anthony J, foreman, h 1112 Lake av.
" Arthur J, appr W K Mills, b 917 Grant av.
" Arthur J G, watchmkr, b 1831 Hanna.
" Bernard J, appr Bass', b 808 Eliza.
" Carl J, appr W K Mills, b 917 Grant av.
" Charles F, mldr, b 2011 John.
" Charles J, boilermkr Bass', b 1208 Erie,
" Christine, opr Foster's, b 1106 Barr.
" Clarence J, press feeder Cor Paper Co, b 808 Eliza.
" Clement C, clk Centlivre's, b 1326 Maumee av.
" Edna, stenogr S Freiburger & Bro, b 1213 Erie.
" Edward (Nellie), tailor Thieme's, h 1120 Cedar.
" Edward, pkr Cor Paper Co, b 2456 Gay.
" Edward J (Rose), sawyer Packard's, h 623 Taylor.
" Elizabeth, notions 1104 Barr, h same.
" Elizabeth, cook Hayes Hotel, b same.
" Emil, clk, b 122 E DeWald.

SHRYOCK AUTO COMPANY
709 Clay St. DISTRIBUTORS FOR Phone 290
Bosch Magnetos, Rayfield Carburetors, Kelly Springfield Tires

Regis Dry Cleaning Co.
NOT EXCELLED
1205 Calhoun St. Phone 2198

"THE OLD RELIABLE" The Emporium FOR DIAMONDS AND WATCHES
"Go to Headquarters"
Established 1876

KRUDOP Coal, Lumber, Shingles, Sash, Doors, Moulding, Inside Finish, Mill Work

Corner Francis and Hayden

Lauer Emily, pkr Per Bis Co, b 834 E Lewis.
" Frances, b 2450 Gay.
" Frank H (Amy), painter Penn Co, h 1326 Greene.
" Frederick (Catherine), mldr Bass', h 1213 Erie.
" George, opr Cor Paper Co, b 2456 Gay.
" George A, mldr Bass', b 1924 Harrison.
" George J, clk Peoples Store, b 1015 Lafayette.
" Georgia M, clk First Nat'l Bank. b 1205 Maumee av.
" Gregory (Catherine), carp, h 1305 Maumee av.
" Gregory A, carp J G Lauer, b 1305 Maumee av.
" Gustave (Edith), traffic officer, h 2717 Harrison.
" Henry (Philomena), carp Penn Co, h 1015 Lafayette.
" Henry, cigarmkr Hazzard's, b 1416 McCulloch.
" Henry (Elizabeth), stock buyer, h 1326 Maumee av.
" Henry C (Louise), barber 2120 Washington blvd E, h 917 Grant av.
" Henry J, tuner Packard's, b 1015 Lafayette.
" Henry P (Elizabeth), barber 1106 Barr, h same.
" Jacob A (Marie), carp J G Lauer, h 1114 Grant av.
" Jeanette C, opr Boss Mfg Co, b 808 Eliza.
" Jerome H, clk G R & I R R, b 1205 Maumee av.

Osteopathy DR. JOHNSTON
DISEASES CURED
Res. Home Phone 6534. Office 1529. 4th Floor Shoaff Bldg. (Licensed)

" John, trucker Cor Paper Co, b 2450 Gay.
" John, barber 1535 St Mary's av, b 1108 Barr.
" John A (Anna), lab, h 306 W Creighton av.
" John A jr, clk Wolf & Dessauer, b 306 W Creighton av.
" Joseph, b 917 Grant av.
" Joseph H (Bertha), bartndr E Burg, h 926 Monroe.
" Joseph J (Eugenie), carp, h 808 Eliza.
" Justin (Gertrude), h 708 E Lewis.
" J George (Veronica), contr 1214 Grant av, h same.
" Lawrence J, bkkpr V M Nussbaum & Co, b 812 Coombs.
" Leo J, clk, b 1015 Lafayette.
" Louis, carp, b 2450 Gay.
" Ludmilla C, bkppr Hadley's, b 1205 Maumee av.
" Margaret (wid Nicholas), h 2456 Gay.
" Marie, music tchr, b 708 E Lewis.
" Martha, h 2318 Warsaw.
" Mary, sewer W K Mills, b 834 E Lewis.
" Mary C, forelady Pollak's, b 1416 McCulloch.
" Michael, carp, h 2450 Gay.
" Michael L (Amelia), carp Penn Co, h 812 Coombs.

C. A. Rastetter RELIABLE REAL ESTATE 133 EAST BERRY

TROY-AMERICAN DRY CLEANING CO.
All Modern Equipment for Handling Every Variety of Cleaning and Dyeing
PHONES 6002-6003 1810-1812 CALHOUN STREET

Frescoing in all its Branches
OLIVER S. JONES
PAINTER and DECORATOR
120 EAST LEITH ST.
Phone 6577

HETRICK & MOSES REAL ESTATE INSURANCE
514 SHOAFF BLDG. Phone 479
Residence Phones 1138 .·. 1370
CHOICE LOTS AND HOMES FOR SALE—All Parts of City—SEE US.

Lauer Nicholas J (Margaret), carp, h 731 Madison.
" Paul A J (Florence), clk Bowser's, h 438 E Creighton.
" Paul J, pressfdr W N U.
" Peter (Christene), bkkpr Berghoff's, h 2023 Maumee.
" Peter (Susan), capt Eng Co 4, h 1205 Maumee.
" Peter, cement wkr Menefee's, b 2456 Gay.
" Peter J (Caroline), mldr, h 3112 Plaza Drive.
" Raymond T, steam fitter R N M Co, b 808 Eliza.
" Regina (wid Frank), h 1831 Hanna.
" Regis, clk Penn Co, b 306 W Creighton av.
" Sarah (wid John), opr Pollak's, h 1930 Oliver.
" Stella M, b 808 Eliza.
" Theresa (wid Martin), b 2431 New Haven av.
" Wm, lab, b 1326 Maumee av.
" Wm C (Rebecca), lab W Gas Con Co, h (12).
Laughlin Audrey, opr Ind Ptg Co, b Parnell av (14).
" Catherine (wid John), b 517 Montgomery.
" Celeste, clk Econ Glove Co, b 2417 Calhoun.
" Charles, b 2427 Calhoun.
" Charles, hlpr, b 719 Poplar.
" Flora, collr, b 539 Forest av.

Brown Trucking Co. 125 W. Columbia PHONE 73

" Frank (Elizabeth), mach Penn Co, h 2225 Lafayette.
" James (Katherine), watchman N P, h 517 Montgomery.
" James P, hlpr Penn Co, b 517 Montgomery.
" John (Jessie), police, h 1112 Harison.
" Kenneth J, lab Penn Co, b 2427 Calhoun.
" L M, b 2424 Miner.
" Maurice, mach Penn Co, b 517 Montgomery.
" Michael, engr Penn Co, h 2427 Calhoun.
" Michael, patrolman, b 517 Montgomery.
" Sadie, b 2427 Calhoun.
Laughrey Mrs Elizabeth M, h 3230 Victoria av.
Lauman Anna W, hd nurse Luth Hospital, b same.
Laumann Rudolph H (May), carp Penn Co, h 715 3rd.
Laurents, see also Lawrence and Lorenz.
" Alexander (Ella), (Laurents & Hartshorn), h 1329 E Wayne.
" Charles E, trav agt, b 1329 E Wayne.
" Ethel W, b 1329 E Wayne.
" Guy A, clk Laurents & Hartshorn, b 1329 E Wayne.
" & Hartshorn (Alexander Laurents, Clarence Hartshorn), whol meats, cor Dwenger and Edsall avs.

Regis Original French Dry Cleaning Company Service—Perfect 1205 Calhoun St. Phone 2198

R. PARKER SMITH Real Estate Farms and City Property
Office Phone 2615 House Phone 6225 422-424 Shoaff Bldg.

Hot Air Furnaces Wm. Carter & Sons 423 Old Fort Place Phone 431

PUBLIC LIBRARY FORT WAYNE

PLUMBING AND HEATING SUPPLIES
The National Mill Supply Co.
209-211 EAST COLUMBIA STREET

Lauterberg Albert D, hlpr Hadley's, b 1226 St Mary's av.
Lauterberg Carl, hlpr W K Mills, b 1226 St Mary's av.
" Fred J(baker, b 1226 St Mary's av.
" Louise (wid Charles), h 1226 St Mary's av.
" Otto (Effie), boarder W K Mills, h 1112 DeGroff.
" Theodore, hlpr Am Rd Mach Co, b 1226 St Mary's av.
Lautman Clara, looper W K Mills, b 1208 Liberty.
Lavanway Effie (wid Charles), h 427 W Superior.
" Joseph W, barber E M Dillon, b 427 W Superior.
Lavin Harry, repr N H Kaplan, b 1134 Eliza.
Law, see also Lau.
" Ernest (Effie M), hlpr Penn Co, h 325 W Leith.
" Wm (Lottie), hlpr, h 1415 Cass.
Lawhead Charles L (Catherine), mech Randall Auto Sales Corp, h 1708 Harrison.
" Wilbur (Matilda), detective Penn Co, h 419 DeWald.
Lawrence, see also Laurents and Lorenz.
" Amos (Mary), watchman W Gas, h 1418 E Lewis.
" Mrs Bessie, opr Banner Laun, b 714 Barr.
" Charles F (Jessie), trav slsmn, h 339 W Creighton av.
" Emma, clk Ind 5 & 10c Store, b 430 Montgomery.

The Seelberg Store
126 E. BERRY ST. SMART CLOTHES for WOMEN BET. CALHOUN ST. AND POST OFFICE.
Telephone 2609

" Frank (Lizzie), bartndr, h 430 Montgomery.
" George W (Josephine), shearer, b 1410 Spy Run av.
" Grover C (Marie), sta firman, h 1503 E Lewis.
" Harry, elev opr Per Bis Co, b 714 Barr.
" Inez C, dom, 920 Webster.
" Katherine, pkr Per Bis Co, b 430 Montgomery.
" Wm J (Mabel), sales mgr Hadsell Land Corp, h 855 Edgewater av.
Lawson George P (Crystal), jeweler, b 1221 E Lewis.
" Henry M (Mathilda), carp, h 1203 Park av.
" Henry R (Emma), clk Cen Gro, h 1221 E Lewis.
" Lura C, dressmkr, b 925 Grace av.
" Wm (Catherine), (Wm Lawson & Son), h 925 Grace av.
" Wm & Co (Wm Lawson, F T Martin), mdse brokers, 402 Schmitz blk.
Lawton Park, n of St Mary's river, bet Spy Run av and n Clinton.
Layer, see also Laier and Lehr.
" Adam (Elizabeth), lab Penn Co, h 2600 Dwenger av.
" Elizabeth, cook H S Sandkuhler, b 2646 Dwenger.

2235-2237 OLIVER (REAR) Phone 6630
Fort Wayne Overall Laundry
LAUNDERING OVER-CLOTHES A SPECIALTY
TROY-AMERICAN DRY CLEANING COMPANY
1810-1812 CALHOUN STREET
SERVICE Thoroughly Efficient -:- Dust Proof Receptical and Motor Delivery
PHONES 6002-6003
J. J. VOORS COAL CO.
Domestic and Steam Coal
Jackson and Nickel Plate R. R. Tel. 2209

A and I LEATHER SHOP
Trunks, Traveling Bags, Suit Cases:
SAMPLE TRUNKS AND CASES A SPECIALTY
827 CALHOUN ST. Phone 2603

Layer Joseph, lab, b 2600 Dwenger av.
" Marie, wrapper R N M Co, b 2600 Dwenger av.
Layman, see also Leaman, Lehman, Leyman and Luhmann
" Benjamin F, b 2330 Hanna.
" Clyde A, clk Bowser's, b 3116 Holton av.
" Earl (Theresa), driver h 1417 N Calhoun.
" George (Alice), watchman N P, h 520 Montgomery.
" Otto O, fresco painter, b 520 Montgomery.
" Ralph, lab, b 520 Montgomery.
" Ruth, b 520 Montgomery.
Layne C E, engr Penn Co, b 2014 Hanna.
Layton Lyman C (Anna), switchman, h 1303 Winter.
Lazos Sarantis, cook N Dulos, b 1306 Lafayette.
Lazzorini Jane (wid Amadeo), h 625 Barr.
Leach Bertha, tchr, b 227 E Creighton.
" Edward D, vet sur 333 Clinton, b 227 E Creighton.
" Ellis J, janitor Bowser's, h 2938 Smith.
" Harry J, hlpr Penn Co, b 909 St Mary's av.
" James (Dono), foreman Penn Co, h 122 E Suttenfield.
" James E (Lazena), contr, 3208 Broadway, h same.
" Jane, b 227 E Creighton av.

FORT WAYNE'S LARGEST AND BEST DEPARTMENT STORE
Devoted to Ladies', Misses' and Children's Ready-to-Wear Coats, Suits, Waists, Separate Skirts, Furs and Fur Garments.
THE FRANK DRY GOODS CO., FORT WAYNE, IND.

" John T, foreman Penn Co, h 227 E Creighton av.
" May, milliner, b 909 St Mary's av.
" Stewart, appr Bowser's, b 2938 Smith.
" Valerie (wid John T), r 1140 Lake av.
" Wm G (Grace A), foreman Penn Co, h 909 St Mary's av.
Leachman Milton G, bkkpr Bowser's, b 910 E Jefferson.
Leahy Margaret E, b 118 Douglas av.
Leakey Anna E, b Vesey av (10).
" Clarence E, hlpr Ft W P & H Co, b Vesey av (10).
" Irma, looper W K Mills, b Vesey av (10).
" John M (Lillian M), carp, h Vesey (10).
Leaman Earl (Marie), brakeman Penn Co, h 2446 Oliver
" Louis R (Ella), brakeman, h 2514 Oliver.
Leaming Fred, driver Lichtsinn & Peters, b 846 Hugh.
Leammle, see also Leamle.
" Edward B (Edna R), plumber, h 2141 Miner.
" Wm J (Agnes), hlpr Rastetter's, b 2515 Thompson av.
Learmonth Robert (Harriet), chief clk Penn Co, h 2323 Calhoun.
" Robert Jr, clk Lyric, b 2323 Calhoun.
Lease Ethelyn G, b 731 Walnut.

WM. KAOUGH COAL CO.
COAL WHOLESALE AND RETAIL Tel. 502
Wells and L. S. & M. S. Ry.

Regis Dry Cleaning Co. NOT EXCELLED 1205 Calhoun St. Phone 2198

Ice Cream—The Famous Collins Brand SPECIAL MOLDS FOR SPECIAL OCCASIONS
MAUMEE DAIRY Telephone 1451 602-606 W. MAIN

Electric Fixtures, Telephone Supplies
The Protective Electrical Supply Co.
130-132 West Columbia St. Telephone 1977

Lease John B (Catherine), engr Penn Co, h 731 Walnut.
Leasure, see also Laisure and Leazier.
" Edna, dom, 1106 Erie.
" Lillian, b 837 Lake av.
" Mell E (Lucy), slsmn Overland Auto Co, h 837 Lake av.
" Nellie, b 837 Lake av.
" Wm M (Eliza), ydman Bass, h 531 Holman.
Leather Shop The (see A & I Leather Shop).
Leatherman Harry K (Verma), clk J A Heiny, h 532 5th
" R J, fireman, b 812 Superior.
" Wm R (Mary), barber 1721 E Pontiac, b 204 2nd.
Leavy Peter, clk United Cigar Stores Co, b 2534 Webster.
Leazier Charles B, cement wkr, h 1406 3rd.
" Edward (Mary), hlpr N P R R, h 1415 3d.
" Gladys, b 1406 3rd.
" Lester R (Margaret), mason, h 1513 Fletcher av.
Lebamoff Arge (Lebamoff Bros), b 1430 Hanna.
" Bros (Tom and Arge Lebamoff), grocers 1430 Hanna.
" Tom (Lebamoff Bros), h 1430 Hanna.
Lebrecht Edward (Leona), hlpr Penn Co, h 133 Esmond.

HOUSE OF QUALITY G. W. Gates & Co. "THE CLOAK HOUSE"
122 TO 124 WEST BERRY ST. PHONE 3655
Indiana's Greatest Exclusive Outfitter for Women, Misses' and Children.

" Fred, hlpr Penn Co, b 133 Esmond.
Lebrotto Guiseppe (Dephilipa), lab Penn Co, h 357 Melita.
Lechler Frank L (Maude), clk Bowser's, h 513 E Leith.
" Harry M (Matilda), solr, h 436 W Butler.
" James A (Sarah), mach Wabash R R, h 612 W De Wald.
" Lulu Z, opr Pallak's, b 436 W Butler.
Lechner John A (Lillian), foreman, h 611 Organ av.
Lecoque Alice, b 444 Bass.
" Arthur (Iva), mach, h 442 Bass.
" John B (Octavia), lab, h 444 Bass.
Lee Andrew W, mach hd Ft W E Wks, b 1829 Hanna.
" Arnold (Elizabeth), tester, b 1724 3rd.
" Arnold A, sta engr, h 629 Harrison.
" Bert (Edith), tmstr Rolling Mill, h 1115 High.
" Charles A (Eva), mach hd, h 1109 E Wayne.
" Charles G (Augustine), mach Overland, h 1017 3rd.
" Charles W, porter J W Treuchet, r 1324 Calhoun.
" Cora, opr W K Mills, b 220 W Wayne.
" Edith M, opr W P Gds Co, b 1115 E Washington.
" George, chinese laundry 804 Barr, h same.
" Henry H (Louise), tmstr, h 228 Rudisill blvd.

"PATRONIZE" FOR BEST WORK IN THE CITY BANNER LAUNDERING CO.
425-431 E. COLUMBIA STREET
PHONE 165

Troy Laundry Co.
1711-1717 Calhoun St. Phone 6001

M. F. KAAG & SONS 105 East Columbia Street
Sell JARDINIERES and LAMPS

RANDALL AUTO SALES COR. Tel. 311 120 Washington Blvd. West
CHALMERS AUTOMOBILES

Lee Henry W, b 654 5th.
" Irma, b 228 Rudisill blvd.
" James P (Salina), lab, h 2210 Maumee av.
" Jeffery J, car bldr Penn Co, h 1829 Hanna.
" John M (Emma), sta engr, h 1115 E Washington.
" John S (Dora), engr N P R R, h 1838 Broadway.
" Leon G, engr N P R R, b 715 Osage.
" Manford (Cora), winder Ft W E Wks, h (9).
" Mary L, b 212 Washington blvd W.
" Olive, student, b 1115 High.
*" Oliver S, chauffeur 336 W Berry.
" Ora, butcher Eckart's, b 1115 Washington blvd E.
" Perry A (Nora), ironwkr Rolling Mill, h 621 Watkins.
" Raymond S (Marceline), fireman N P, b 1838 Broadway.
" Raymond S (Lulu), mach, h 1111 E Wayne.
" Robert, clk F Warner, b 228 Rudisill blvd.
" Sam, chinese laundry, 2012 Calhoun, h same.
" Samuel S (Minnie), blksmth, h 524 Fairmount Pl.
" Sophia C (wid Israel), h 212 Washington blvd W.
" Walter A (Almeda), driver Bowser's, h 1310 Greene.

We Furnish The Home on Easy Payments
PICKARD HOUSE FURNISHING CO.
113 AND 115 EAST COLUMBIA ST
Stores only ONE SQUARE north and a FEW FEET from Barr's TRANSFER CORNER

" Wm (Mae), carp, h cor Lafayette and Maple Grove av (9).
Leedy Corinne, b 1009 Edgewater av.
" Yee, chinese laundry 211 W Main, h same.
" Corrine, b 1009 Edgewater av.
" Georgia M, student, b 1009 Edgewater av.
" Noah O (May), shop clk, h 1609 Andrew.
" Orlough R (Myrtle), engr, h 1430 E Creighton av.
LEEDY WM M (Della) General Insurance, Citizens Trust Bldg, Tel 586, h 1009 Edgewater av, Tel 1912.
Leeper Gerald A, clk Penn Co, b 519 E Creighton av.
" Harry M (Stella), collr Outfitters,' h 1918 Spring.
" James, hlpr City Water Works. b 202 W Superior.
" Margaret A (wid Joseph), h 519 E Creighton av.
" Wm M (Harriet), painter, h 806 Runnion av.
Leeser Marie M (wid Carl H), h 921 Park View av.
" Pauline H, bill clk Pidgeon's, b 921 Park View av.
Leeth Earl D (Ethel), clk, h 202 E Pontiac.
" Oscar R (Ella), comp Ft W Ptg Co, h 938 Lincoln av.
Leeuw Andrew E (Ada), (Leeuw Bros), h 2217 Wayne Trace.

Regis Original French Dry Cleaning Company Service—Perfect 1205 Calhoun St. Phone 2198
CHAS. D. NOLAN, Real Estate GENERAL INSURANCE
Before you buy, sell or rent, call PHONES 1553-1625
Lincoln Life Bldg. Suites 404-405
HOFFMAN BROS. CO. Quartered Oak Lumber and Veneers
800 WEST MAIN STREET

JACOBS' MUSIC HOUSE
1021-1023 Calhoun St. Piano and Player Market Of Fort Wayne Tel. 624

Leeuw Bros (John H and Andrew E), grocers 2113 Wayne Trace.
" Edward (Adeline), shoes 917 Maumee av, h 1122 Washington blvd E.
" John H (Mary), (Leeuw Bros), h 1230 Summit.
LeFevre, see also La Fever.
LeFevre Fred D, finisher N P Standish, b 828 Calhoun.
Leffler Adam L (Martha), fireman N P, h 712 Frederick.
Leger Michael J, engr Penn Co, b 225 Brackenridge.
LEGGETT OSCAR C (Adelaide), (Leggett & Bailey) Proprs Banner Laundering Co, h 140 E Creighton av, Tel 6343.
LEGGETT & BAILEY (Oscar C Leggett, Alfred T Bailey) Proprs Banner Laundering Co, Tel 165 (see left side lines).
Legor Drif, lab Wabash R R, b 1021 Wallace.
LeGras August, lab, h 1410 Spy Run av.
" Clarence A, hlpr Ft W E Wks, b 1410 Spy Run av.
" Emil (Wilhelmina), butcher, h 1669 Spy Run av.
" Emil F (Elizabeth), clk Cen Gro, h Lake av (14).
Legraw Charles J, messngr Bowser's, b 1341 Buchanan.

Fort Wayne Outfitters Co. Furniture, Carpets 129 East Berry Street 726 Clinton Street TELEPHONE - - 1641

" Mabel (wid Louis), h 1341 Buchanan.
Lehman, see also Layman, Leaman, Lohman and Luhmann
" Adella H, opr Home Tel Co, b 532 E Creighton av.
" Alexander J, saloon 1423 Calhoun, h 711 W Berry.
" Amos C (Anna), engr Globe Mills, h 917 Lafayette.
" Arthur A (Hulda), (Heider & Co), h 2410 Calhoun.
" Benjamin (Hanna), Propr Lehman Clothing House, h 508 W Berry.
LEHMAN BOOK & NEWS CO, Eugenia H Lehman, Alice M Habacker, Laura G Detzer, Bertha W Griebel, Booksellers, Stationers and Engravers 128 E Berry, Tel 208.
" Carl, lab, b 532 E Creighton av.
" Charles, lab, b 3725 Piqua av.
" Charles E (Henrietta), mldr Bass, h 532 E Creighton av.
" Clarence F (Mercedes), propr Lehman Plumbing Co, h 326 Madison.
" Conrad (Anna), carp, h 116 Killea.
" Elizabeth (wid Christopher), b 2309 Gay.
" Elsie O, opr Boss Mfg Co, b 532 E Creighton av.
LEHMAN ENOS W Pres Nat'l Mill Sup Co, h Berne, Ind.

C. C. Schlatter & Co. Plate and Ornamental Glass Mechanics' Tools 202-206 EAST COLUMBIA

Troy Laundry Co. Fire and Germ Proof Building 1711-1717 Calhoun S. Phone 6001

Schone & Ankenbruck UNDERTAKERS AND EMBALMERS
N. W. COR. BARR AND BERRY STS. PHONE 377

ALBERT TOMKINSON 111 Montgomery St. Phones Store, 205 Residence, 6251
Dealer in— PLUMBERS', STEAM AND GAS FITTERS' SUPPLIES

Lehman Estella, nurse, b 440 E Wayne.
" Eugenia H (Lehman Book & News Co) b 819 Webster.
" Frank (Maggie), cab, h 1902 Weisser Park av.
" George G, fdr Ft W Ptg Co, b 2714 Hoagland av.
" Gilbert L (Alice), engr Penn Co, h 3026 Calhoun.
" Harvey M (Niona), watchmkr, 135 E Main, h 1017 St Mary's av.
" Homer, lab F Lew, b 3725 Piqua av.
" Isidor (Hattie), pres and treas Independent Rubber Co and Lehman Shoe Co, h 720 W Wayne.
" Iva, nurse, b 440 E Wayne.
" Jacob J (Melvina), h 2714 Hoagland av.
" James C dentist 915 E Creighton av, h 2309 Gay.
" John A (Sarah), tmstr, h 3725 Piqua av.
" John W (Gertrude), plumber, h 1212 Francis.
" Julius (Ella), foreman Bass,' h 1820 John.
" J W, b 326 Madison.
LEHMAN LEONARD F (Emma), Sec Nat'l Mill Sup Co, h 517 Wildwood av.
" Louis J F (Bertha), carrier P O h 1734 Hillside av.
" Martin M, b 3026 Calhoun.

WOLF & DESSAUER

" Mattie, dom, 1544 E Wayne.
" M W, janitor Craig Bis Co, b 131 Grand.
" Norman W, hlpr Lehman Plbg Co, b 917 Lafayette.
" Peter J (Marie), engr Penn Co, h 1906 Weisser Park.
LEHMAN PLUMBING CO, C F Lehman Propr, Plumbing and Heating, 326 Madison.
" Mrs Ray, b 345 W Wayne.
" Salome N, opr W K Mills, b 532 E Creighton av.
LEHMAN SHOE CO Isidor Lehman, Pres and Treas, L A Heilbroner, Sec, Boots, Shoes and Rubbers, Agents for The Nettleton and J M Shoes, 622 Calhoun.
LEHMAN SOLOMON A (Emma), mgr Nat'l Mill Sup Co, h 1616 E Wayne, Tel 2181.
LEHMAN'S CLOTHING HOUSE Benjamin Lehman Propr, 808-810 Calhoun, Tel 617.
Lehmann Bertha, looper W K Mills, b 2120 Gay.
" Frances (wid John D), h 1328 Huron.
" Fred (Christine), yd foreman Bass,' h 2120 Gay.
" Fred C, boiler mkr hlpr Bass,' b 2120 Gay.
" Jacob (Lena), carp Penn Co, h 1620 E Lewis.
" Joseph H (Minnie), carp, h 1422 Lillie.
Lehmier Harry C (Hazel), switchman Penn Co, h 1620 Lantermier.

Jocquel-Schulz Co. PAINTS and OILS Phone 6050

TRUI-AMERICAN DRY CLEANING CO.
All Modern Equipment for Handling Every Variety of Cleaning and Dyeing
1810-1812 CALHOUN STREET
PHONES 6002-6003

Place Your Fire, Life, Sick and Accident, Liability and Automobile Insurance With
D. C. STOUT, Real Estate and Insurance Agency
710-711-712 Shoaff Building
TELEPHONE 2331

FISHACK, ELLENWOOD & CO.
401-413 CLINTON ST. Tel. 241
SEWER PIPE
FIRE BRICK
FIRE CLAY
PLASTER
LATH
LIME

Lehneke Clarence A (Myrtle), block opr, h 2225 Gay.
" Edward A (Louisa), condr G R & I, h 719 Hugh.
Lehner C G Theodore, lab Penn Co, h 1325 Hayden.
" Lawrence F, hlpr Penn Co, b 1325 Hayden.
Lehnert, see also Lennart, Leonard and Linhardt.
" Andrew M (Mellie), (Lehnert & Geller), h 1914 Broadway.
" Barbara (wid Henry), b 1914 Broadway.
" Henry C (Minnie), contr 1023 Webster, h same.
" & Geller, grocers (Andrew M Lehnert, Charles E Geller), 1025 Taylor.
Lehr Charles, engr Penn Co, r 925 Lafayette.
" Ethel, sewer W K Mills, b W K Club House.
" Martha (wid Jackson), h 2403 Oliver.
" Wm A, bench hd Bowser's, b 2403 Oliver.
Lehrman Herman (Bertha), hlpr, h 2305 Euclid av.
" Wm, real est, h 306 Rudisill blvd.
Leichner Emma, opr Pollak's, b 705 DeWald.
" George J (Anna), watchman, h 347 Randolph.
" Louis, hlpr Wabash R R, b 1121 Wilt.
Leicht Elizabeth, dom 917 W Berry.

RACINE TIRES--5000 MILES GUARANTEED AND ADJUSTED
AUTO SUPPLY CO. 122 Washington Blvd. W

Leichtner Wm (Cora), mach, h 4120 S Wayne av.
Leichty Alma, dom Y W C A.
" Joseph, clk Mossman Yarnelle & Co, b 725 Riverside.
" Minnie, dom Y W C A.
Leider Anna, dom 1001 W Berry.
Leidoff Conrad L (Elizabeth), chief janitor Public Schools, h 1319 E Wayne.
" Fred W (Carrie), engr N P R R, h 1302 High.
" Henry (Anna), h 2015 Washington blvd E.
" Louise K, b 1319 E Wayne.
" Lucille, opr Ft W E Wks, b 1302 High.
" Paul W (Clara), glove mfr, h 1213 E Wayne.
" Roland A asst bkkpr Ft W Drug Co, b 1319 E Wayne.
Leigh Mary (wid John), h 301 W Superior.
Leightner Benjamin F (Lavina), tchr B T School, h 3424 Fairfield av.
Leighton Timothy, b 231 W DeWald.
Leikauf, see also Leykauf.
" Edna, opr W K Mills, b 1103 Erie.
" Frank N (Clara), stk buyer, h 808 E Washington.
" Henry (Lavina), cutter G Herrmann, h 1103 Erie.
" John J (Ida M), (Leikauf Pkg Co), h 1314 Marion.

C. B. FITCH 213 SHOAFF BLDG. INSURANCE
Troy Laundry Co. SERVICE WET WASHING FAMILY AND INDIVIDUAL BUNDLE Phone 6001 Calhoun St.
NIEZER & CO. 1308-1320 HAYDEN ST. Phones 1416 and 550
Buyers and Shippers of GRAIN, HAY, SEEDS and STRAW

Mill and Factory Supplies 225-227 EAST COLUMBIA ST.
THE FORT WAYNE OIL AND SUPPLY CO.

Leikauf Packing Co, (John J and Ida N Leikauf), 1010 Wells.
Leiming Tunis, b 2222 N Clinton.
Leininger, see also Lininger.
" Adolph (Malinda), carp, h 457 E Leith.
" Herman (Clara), knitter W K Mills, h 1235 Fletcher.
" Mrs Margaret, h 2538 N Clinton.
" Martin E (Flora), dentist 1016 Calhoun, h 233 W Pontiac.
" Stephen, b 2538 N Clinton.
Leinker Clara, sewer W K Mills, b 1219 Marion.
" C Frederick (Dorothy), janitor, h 1602 Maumee av.
" Fred, knitter W K Mills, b 1219 Marion.
" Henry F, carpet layer Rurode's, b 1219 Marion.
" Kate, b 1219 Marion.
" Louise, sewer Boss Mfg Co, b 1219 Marion.
" Wilhelmina (wid C Henry), h 1219 Marion.
" Wm, cigarmkr Bayer's, b 1219 Marion.
Leipnitz Otto, engr Reformed Orphans' Home, b same.
Leipold Otto, presser W K Mills, b 1408 Lynn av.
" Paul H, plmbr W C Horstmeyer, h 1408 Lynn av.
Leips Edwin C (Ina), trav slsmn, h 1019 Nelson.

Life, Health and Accident, Fire Plate Glass Tornado
Walsh & Co.
General Insurance and Real Estate
Calhoun St Phone 2476
Employers Liability Burglary and Theft Automobile Bonding, Elevator Live Stock

Leis Michael (Melissa), heater, h 1734 Sinclair.
Leischel Gustave, lab, b 721 Barr.
Leiser Fred, cook Hof Brau, b 1332 Elmer.
Leist John C (Catherine), engr Ft W Ptg Co, h 2833 Barr.
" Margaret J (wid George R), b 2216 Fairfield av.
Leiter Arthur B, forester, b 229 E Pontiac.
" Jacob, barber F D Huss, r 524 W Main.
" John E, fireman Penn Co, b 2312 Lillie.
" John W (Carrie), ins, h 229 E Pontiac.
" Louise, clk, b 2326 Hanna.
" Mary, nurse Hope Hospital, b same.
" O C, fireman Penn Co, b 2312 Lillie.
Leith Alvin (Alice), lab, h 1825 E Creighton av.
Leitz Bertha, b 3104 Broadway.
" Edward H (Carrie), slsmn Beyer Bros, h 2118 Broadway.
" Herman (Bertha), mach Ft W E Wks, h 3104 Broadway.
" Joseph P, packer, b 129 Washington blvd E.
" Raymond, boy Wolf & Dessauer, b 2118 Broadway.
Leive John W (Mary), trav slsmn, h 1021 Nelson.
Leland George H (Hazel), foreman Ft W E Wks, h 1202 Packard av.

TROY-AMERICAN DRY CLEANING COMPANY
SERVICE Thoroughly Efficient -:- Dust Proof Receptical and Motor Delivery
1810-1812 CALHOUN STREET PHONES 6002-6003

A NOVEL 5c CIGAR
By AL. HAZZARD

SEAVEY'S SERVICE SATISFACTORY in Builders Hardware, Glass, Paints, Oils, Sporting Goods and Kitchen Furnishings ∴ Phones 149 ∴ 150

FARQUAR SANITARY HEATING SYSTEM
Diether Heating Co.
715 Malden Lane Phone 2567

*Leland John W (Brunette), housekpr 435 W Berry.
LeLande Lester R (Ruth), promoter, b 512 E Berry.
Leleiken P, hlpr Penn Co, b 2031 Weisser Park av.
LeMay David (Sarah N), lab, h 1727 4th.
" David F, ironwkr Rolling Mill, b 1727 4th.
" Gerry (Amelia), tmstr, h Ida av.
" Harry C (Elma), tmstr, h Steup av.
" Harry C, strander Rolling Mill, b 1727 4th.
" Nellie V, transfer W K Mills, b 1727 4th.
Lembach Barbara, b 1041 Grant av.
" Otto C, driver R-N-M Co, h 1041 Grant av.
Leming Fred R (Clara), mgr Brunswick-Balke-Collender Co, h 246 Wallace.
Lemke, see also Lempke.
" Charles (Odelia), lab, h 1101 Custer av.
" Henry F, slsmn J M Kane & Son, b 1101 Custer av.
" Wm A, lab Per Bis Co, b 508 W Wayne.
Lemle, see Laemmle, Lamle and Leammle.
Lemper John H (Bernadine), bkkpr Penn Co, h 2515 Smith.
Leneman John E, condr G R & I, h 1120 Hugh.

Anthony Printing & Engraving Co.
HIGH GRADE PRINTERS
CALHOUN AND SUPERIOR STREETS PHONES 919-287

Lenfestey Mary A (wid Henry), b 2125 Gay.
" Solon W (Minnie), condr Penn Co, h 2125 Gay.
Lengen Michael (Mary), h 204 1st.
Lenhart Blanche, hlpr E J Longfield, b 514 W Main.
Leninger Margaret E, dom 927 Wildwood av.
Lenk, see also Link.
" John (Teckla), grocer 2203 Maumee av, h 1149 Grant.
" Louis, clk J Lenk, b 1149 Grant av.
" Teckla, clk J Lenk, b 1149 Grant av.
Lennart, see also Lehnert, Leonard and Lenhardt.
" Christina (wid John), h 319 E Creighton av.
" Esther, b 128 E Taber.
" Eugene J, clk Ft W Traffic Bureau, b 128 E Taber.
" John P (Angela), traffic mgr W Gas Con Co, h 922 E Jefferson.
" Wm J (Isabelle) (Lennart & Ortlieb), h 128 E Taber.
LENNART & ORTLIEB (Wm J Lennart, F W Ortlieb), Real Estate and Insurance, 303-304 Schmitz Blk, Tel 1310.
Lennington Grace, b 1322 Anthony blvd.
Lennon Edward J (Ida), h 1827 Harrison.
" Florence (wid Raymond), h 1217 Hayden.
" Irene C, cash Ind Ltg Co, b 1827 Harrison.

P. B. ARNOLD CO. ELECTRIC
FANS IRONS TOASTERS MOTORS WASHING MACHINES
211 EAST MAIN STREET
PHONE 317

Troy Laundry Co.
In all Its Branches
1711-1717 Calhoun St. Phone 6001

The Wildwood Lumber Company
410 Organ Avenue - - Telephone 6992

"Satisfacto" Coals The Home Supply Co. Phone 6030

Lenox James H (Katherine), carp, h 2431 New Haven av
Lentz Charles P (Margaret), disp, h 1233 Lambert drive.
Lenz, see also Lantz and Lintz.
" Adena, clk Woolworth's, b 1315 Clay.
" Alexander W, electr, b 335 Brackenridge.
" Bros (George F, Oscar W Lenz), meats 1310 Hanna.
" Bros, Wm F Lenz propr, bottlers of soft drinks, 1901 Smith.
" Charles F (Mary), chief of Police, h 2317 Smith.
" Charles J (Elise), hlpr Ft W E Wks, h 1433 Broadway.
" C F Wm (Elizabeth), harnessmkr, h 1618 Andrew.
" Dorothy (wid Joseph), b 1807 Gay.
" Ernest L (Mary), hlpr Penn Co, h 335 Brackenridge.
" Fred (Ella), blksmth Penn Co, h 1315 Clay.
" Fred E (Mary), butcher, h 2237½ Oliver.
" Frederick (Louise), h 1312 Hanna.
" George F (Lenz Bros), b 1312 Hanna.
" Henry L (Augusta), pkr Ft W E Wks, h 1055 Wall.
" Herman O (Minnie E), reg Packard Co, h Hale av, (7).
" John H, driver Lenz Bros, h 1903 Smith.

Frank J. Federspiel The Insurance Man
822 Clinton Street

" Martha, b 1903 Smith.
" Oscar W (Lenz Bros), b 1312 Hanna.
" Otto H (Elda), reg Packard Co, h 3408 Indiana av.
" Wm F (Lenz Bros), b 1903 Smith.
" Wm F (Lottie), elev opr Packard Co, h 1518 Sherman.
Leon Tony, lab Trac Co, b 1719 Hanna.
Leonard, see also Lehnert, Lennart and Linhardt.
" Mrs Catherine J, b 712 Ewing.
" Charles F (Elizabeth), h 522 E DeWald.
" Edna (wid Wilmer), milliner, h 324 W DeWald.
" Edward J (Clara), real est, h 2348 Lillie.
" Elmer (Rose) (Leonard, Rose & Zollars), h 618 W Berry.
*" Eva V, doc 905 Wildwood av.
" George J, b 1024 Clinton.
*" Harrison (Josephine), cook, h 1224 Hayden.
" Harry E, corres Bowser's, b 324 W DeWald.
" Jefferson T (Anna), weighmaster Rolling Mill, h 1925 W Main.
" John, lab, b 2348 Lillie.
" Mary, student, b 2348 Lillie.
" Nelson, b N Clinton, (2).

TROY-AMERICAN DRY CLEANING COMPANY
PHONES 6002-6003
SERVICE that Commends -:- Special Attention and Skill
1810-1812 CALHOUN STREET

Thrasher & Herman Plumbers and Gas Fitters
712 BARR ST. TELEPHONE 547 FORT WAYNE, IND.

Why Pay Rent
When your rent will buy you a home? It will be to your interest to call on us before buying.
GEO. L. ASHLEY & SONS
Rooms 420-421 Shoaff Bldg. Telephone 2905

U.S. FEDDI CORD REAL ESTATE
NO 919-20-21 SHOAFF BLDG.
FORT WAYNE
PHONE 357

Leonard Roy W (Frances), fireman Eng Co 3, h 1211 Marion.
" Walter M (Florence), dentist 1001 Broadway, h 1325 W Wayne.
" Wm, opr Dudlo Mfg Co, b 227 Centre.
" Wm A (Addie), gunsmith 1109 Broadway, h 227 Centre.
LEONARD, ROSE & ZOLLARS (Elmer Leonard, James H Rose, Fred E Zollars), Attorneys and Counsellors-at-Law, 500-504 People's Trust Bldg, Tels H 620, R 391.
Leonordo Notte, lab Wabash R R, b 1142 Hayden.
Lepedot Emil (Rosa), lab Rolling Mill, b 302 Beadell.
" John, lab, b 3302 Beadell.
Lepper Albert J, foreman Ft W E Wks, b 1214 Van Buren.
" Arthur G (Edith), confr 1422 Broadway, h 1420 same.
" August G (Lucia), bartndr Rodenbeck's, h 1527 Greene.
" August L (Sophia), boilermkr, h Central drive, (12).
" Carl J, hlpr Penn Co, b 228 W Jefferson.
" Charles L (Fannie), knitter W K Mills, h 1645 High.
" Charles O (Anna), drugs 230 W Jefferson, h 228 same.

LINCOLN LIFE "A Life Protection That's Perfection"

" Clara, stamper W K Mills, b 1402 Francis.
" Della, mender W K Mills, b 1402 Francis.
" Edmund B (Elvina), engr Engine House No 4, h 1212 Maumee av.
" Edwin H, former P W Leidolf, b 1403 E Wayne.
" Elizabeth (wid Christian), b 1423 Grant av.
" Emma, stenogr Ft W O & S Co, b 1403 E Wayne.
" Erwin T, clk Ft W E Wks, b 1425 Lillie.
" Esther, b 1403 E Wayne.
" Fred (Mary), lab, h 309 W DeWald.
" Fred H, clk Adams Ex Co, b 1423 Grant av.
" Frederick (Mary), carp Penn Co, h 1403 E Wayne.
" Frederick C, hlpr Wabash R R, b 1403 E Wayne.
" Henry C (Catherine), foreman Ft W E Wks, h 1214 Van Buren.
" Henry C (Mary), carp, h 2815 John.
" Henry W (Augusta), sec and mgr German-American Trust Co, h 817 E Wayne.
" Herman F, mssngr Penn Co, b 1315 Francis.
" Irene E, student, b 817 E Wayne.
" Louis H, hlpr Penn Co, b 1325 Lillie.
" Louis H, ship clk Craig Bis Co, b 1010 Harrison.
" Louise, clk Wolf & Dessauer, b 1403 E Wayne.
" Louise, b 2617 Anthony blvd.

The H. Pfeiffer & Son Co. PLATE and ORNAMENTAL GLASS
BUILDERS' HARDWARE
Paints, Oils and Varnishes
107-109 E. Columbia St.

Troy Laundry Co.
Automatic Devices of the Latest Design
1711-1717 Calhoun St. Phone 6001

EDMUNDS Electric, Plumbing, Heating
1019 Calhoun St. Tel. 262

INSURANCE GUY J. GILBERT Phone 240 305 Lincoln Life Bldg.

Lepper Marie, opr W K Mills, b 1402 Francis.
" Martin H, patmkr, b 1403 E Wayne.
" Oscar J (Matilda), tinner Penn Co, h 1207 Crescent.
" Peter G (Louisa), hlpr Penn Co, h 1315 Francis.
" Vera, student, b 817 E Wayne.
" Victor O, b 259 W Main.
" Walter W, mach, b 1403 E Wayne.
" Wm (Fredericka), hlpr Penn Co, h 1402 Francis.
" Wm (Catherine), carp, h 3222 Beaver av.
Lepri Adolph (Louise), lab Penn Co, h 1520 Hayden.
Lerch Archibald, mach Penn Co, b 1213 Webster.
" Charles (Agnes), driver, h 2909 Pennsylvania.
" Edward, mach Hayden Mfg Co, b 2909 Pennsylvania.
" Ellen, b 323 E Jefferson.
" Mrs Emma, opr Eagle Laun, h 611 Hough.
" Frank, gardener, h 2909 Pennsylvania
" F K, plmbr Penn Co, b (5), box 50.
" Helen, pkr Craig Bis Co, b 2909 Pennsylvania.
" John, meat cutter H F Smith, h (11).
" Joseph, shoemkr 2026 Fairfield av, b 2121 Fox av.
" Kathrine, clk R-N-M Co, b 2909 Pennsylvania.

Vice, Good, Healthy and Nutritious "RYE BREAD" Try It Haffner's Star Bakery

" Myrtle E, student, b 1015 E Wayne.
" Wm M (Cora), mach Penn Co, b 1015 E Wayne.
Leroy Charles, b 520 W Main.
Lesch Ellis (Mary), janitor Bowser's, h 2938 Smith.
" Stuart, toolmkr Bowser's, b 2938 Smith.
Leschinsky Harry (Mary), peddler, h 1936 Fairfield av.
Lesh Albert E (Rebecca), mgr R R Realty Co, h 1426 Fletcher av.
" Emmett E (Florence), watchman, h 1411 Stophlet.
" Isaac N, b 1411 Stophlet.
Lesleon Zack, lab Rolling Mill, b Com'l Add.
Lesley Hugh, carp Deister Mach Co, b 2106 E Wayne.
Leslie Alma, opr Boss Mfg Co, b 318 Wallace.
" Blanchard, lab, b 908 Barr.
" Chelsea E (Clara), switchman N Y C, h 1523 Cass.
" Frank C, ironwkr Rolling Mill, b 1524 Swinney av.
" Gaylord M (Grace), treas Bass F & M Co, b Brookside.
" Gerald N, clk, b 714 Van Buren.
" Nancy J (wid Joseph C), b 908 Barr.
" Patrick, lab, b 908 Barr.
" Ross W, lab, h 908 Barr.
Lesso Tony, lab, h 353 Melita.
Lester Anna C, opr Dudlo Mfg Co, b 1717 Garden.

Regis Dry Cleaning Co. ORIGINAL FRENCH PROCESS NOT EXCELLED 1205 Calhoun St. Phone 2198

FORT WAYNE LUMBER CO. 2027 Broadway Phone 6224

Journal-Gazette WANT ADS BRING RESULTS. TRY THEM. ONE CENT PER WORD

Building Material Fort Wayne Builders Supply Co.
812-822 Hayden Street Telephone 1511

Lester Carl (Gaylen), hlpr Ft W E Wks, h 1427 Wall.
*Lett Christian C (Ada), lab Penn Co, h 126 Murray.
LETTER SHOP THE, Charles E Gilbert Propr, Multigraph Letters, Lincoln Life Bldg, Tel 79.
Letts Nicholas (Anna), lab, h 1341 Horace.
Leuenberger Charles H (Alvina), watchmkr Trenkley & Koerber, h 632 5th.
" Oscar I (Emma), carrier P O, h 1125 Maumee av.
Leuschner, see also Loeschner.
" Herman K (Anna), cabtmkr Packard Co, b 1018 Home.
Leutwig Clarence, carp, b 1524 Sherman.
Leutwyler Albert, appr, b 2722 Lafayette.
" Frank A, clk, b 2722 Lafayette.
" Wm (Elizabeth), butcher Eckart's, h 2722 Lafayette.
Levack John, watchman Cent Foun Co, h Blanche dr, (11).
" John L, plmbr J J Tomkinson, b 3502 Indiana av.
LeVan Charlotte P, cash Grand Leader, b 427 Archer av.
" D Stanley (Jessie), engr G R & I R R, h 2607 Oliver.
" Lucille L, clk Grand Leader, b 427 Archer av.
" Simeon P (Julia F), carp, h 427 Archer av.
Levenberger Adelaide, tel opr, b 225 E Creighton av.

Olds Coal Co., Highest Grades of Domestic Fuels
Try Our ANTHRACITE COAL. Everybody Likes It.
Phone 6034 SAND, GRAVEL and STONE Yards { 310 to 320 Murray St. 301 to 315 Wallace St.

" Anna A, dressmkr 225 E Creighton av, b same.
" Clara B, milliner Gates, b 225 E Creighton av.
" Elizabeth D, dressmkr, b 225 E Creighton av.
" Henrietta, stenogr Ft W E Wks, b 225 E Creighton.
" Mary A (wid John H), h 225 E Creighton av.
Leverton Alvin P (Genevieve), prin Nebraska Sch, h 710 Runnion av.
" Charles (Luelda), lab Ft W Brick Co, h N Clinton, (1).
" Donald W (Helen), clk Bass', b 710 Runnion av.
Levi Belle R, clk Wolf & Dessauer, b 8 White apts.
" Caroline (wid August), h 8 White apts.
" Leon (May), stone cutter, h 314 W Lewis.
Levin Barney (Bertha), junk dealer, h 1134 Eliza.
" H, lab Penn Co, b 1004 Hayden.
" Jacob (Elsie), hlpr Penn Co, h 1136 Eliza.
*LeVore James, waiter Com Club, b 216 Calhoun.
Levy Abraham B (Teresa) (Levy Bros), sec and treas A H Mills, h 524 E Wayne.
" Ben (Laura) (Stiefel & Levy), h 915 W Berry.
" Bros (Abraham and Morris), clothing 822-824 Barr.
" Morris (Mary) (Levy Bros), h 1025 E Wayne.
" Ruth, b 915 W Berry.
Lew Bertha (wid Wm G), h 306 E Williams.

Fort Wayne Plumbing & Heating Co. E. F. OELSCHLAEGER, Mgr. Phone 3107 1007 Harrison St.

Troy Laundry Co. Pioneer of Indiana 1711-1717 Calhoun St. Phone 6001

FOX BROS. & CO. 923-5-7-9-931 CALHOUN STREET- COMPLETE HOUSE FURNISHERS

UNION CENTRAL LIFE
821-822-823-824-825 Shoaff Building
W. P. HART, General Agent
Shows you what it HAS done—other companies show you what they THINK they can do.
Phone 2014

Lew Fred, tmstr, h 3405 Piqua av.
" George F, tinner 315 Wiebke, b 3405 Piqua av.
Lewellen, see Luellen.
Lewis Abnor B (Margaret), lab, h 1423 Summit
" Almyra D, tchr, b 2810 Indiana av.
" Arthur P, fireman Penn Co, h 631 E Jefferson.
" Bertha, opr A H Mills, b Annie av, (15).
" Bertha M, b 607 Walnut.
" Bertram G (Florence), carrier P O, h 1414 Swinney.
" Blanche, b 1915 Lafayette.
" Carleton, b 535 W Berry.
" Curtis R (Helen), brewer Berghoff's, h 2403 Chestnut.
" Darcey A, lab Noble Hoop Co, b 1318 High.
" David, electr Ft W E Wks, b Koch, (4).
" Earl J (Clara), fireman G R & I, h 3114 Plaza drive.
" Edward R (Nina), repr Journal, h 810 W DeWald.
" Edward R (Margaret), hlpr, h 1724 High.
" Edwin W (Alice), dept mgr Bowser's, h 2810 Indiana.
" Ernest, knitter W K Mills, b 2403 Chestnut av.
" Frank (Mary), printer News, h 638 Riverside av.
" Frank E (Martha), condr Penn Co, h 2522 Bowser.

VICTROLAS MODERATE PAYMENTS
$15 $25 $50 $75 $100 $150 $200
PACKARD MUSIC HOUSE ∴ 930 CALHOUN

*" Fred, waiter Com Club, b cor DeWald and Fairfield.
" Fred C, lab, b 201 E Superior.
" Glen E (Mae), pur dept Bowser's, h 728 Colerick.
" Glenn F, fireman Penn Co, b 111 Masterson av.
" Grace, folder W K Mills, b Annie av, (15).
" Gust, b 1436 W Main.
" Harold J, clk J D Lewis, b 914 W Wayne.
*" Henry, waiter Com Club, b 230 Calhoun.
" Homer W (Bessie), slsmn Pfeiffer's, h 629 Riverside.
" James D (Della), drugs 1001 Broadway, h 914 W Wayne.
" James H (Amanda), clk Outfitters', h 1017 Maumee.
" James L (Daisy), driver, h 3124 Victoria av.
" Jeannette, b 929 3rd.
" John (Hannah), h 822 Union.
" John (Rosa), mason tndr, h Annie av, (15).
" John H, driver Olds Coal Co, b Annie av, (15).
" John S (Emma), grocer 1808 W Main, h 929 3rd.
" John W (Alice), fitter Ft W E Wks, h 1318 High.
" J R, engr Penn Co, b Hayes Hotel.
" Laura A (wid Levi), b 2634 Reed.
" Mary A (wid David N), h 818 Harrison.
" Meda, clk Lincoln Nat'l Life Ins Co, b 728 Colerick.

Regis Original French Dry Cleaning Company Service—Perfect
1205 Calhoun St. Phone 2198

"THE OLD RELIABLE" The Emporium For Storage
Best, Safest, Cheapest, Cleanest
Established 1876

White, Oakland and Studebaker Motor Car and Trucks
SHRYOCK AUTO COMPANY
PHONE 290 - - - 709-15 CLAY ST.

PUBLIC LIBRARY

Both Phones 135 **KRUDOP** Cor. Francis & Hayden
Builders' Supplies, Cement and Sewer Pipe

Lewis Nettie, bkkpr S Braun & Co, b 1527 Lynn av.
" Oscar B (Mary), barber A York, h 1212 Wells.
" Samuel (Mina), hlpr W K Mills, h 2413 Thompson av.
" Stanley M (Rose), electr Ft W E Wks, h 903 Washington blvd W.
*" Thomas E, waiter The Anthony, r 504 W Wayne.
" Viola, opr A H Mills, b Annie av, (15).
" Wm, clk Heiny's, b 2106 Wells.
" Wm E (Lottie D), slsmn, h 535 W Berry.
" Wm S (Imogene), asmblr, h 1527 Lynn av.
Lewton Lawrence W, clk Penn Co, b 2914 Smith.
" Minnie (wid Chester L), h 2914 Smith.
" Wilson, clk Penn Co, b 2914 Smith.
Ley Clement (Emma), mason hlpr, h Wells, (3).
Leykauf, see also Leikauf.
" Calvin J, plmbr, b 1325 Union.
" Henry N (Catherine), plmbr 1325 Union, h same.
" John N (Laura), brakeman, h 445 W DeWald.
" Otto P (Della), plmbr H N Leykauf, h 1304 Union.
Lhamon Bert F (Alice), motorman, h 403 Nussbaum av.
" Chauncy K (Mae), jan Cor Paper Co, h 2010 John.

Osteopathy DR. JOHNSTON
DISEASES CURED
Res. Home Phone 6534. Office 1529. 4th Floor Shoaff Bldg. (Licensed)

Libbing August W (Julia), contr, h 437 Fairmount pl.
" Floyd E (Frieda) (L J Libbing & Co), h 811 Home av.
" Louis J (Ida) (L J Libbing & Co), h 530 W Superior.
" L J & Co (L J Libbing), 2nd hd gds, 205 E Main.
" Mildred, b 530 W Superior.
Libhart Carma, tchr Normal Sch, b 1102 Lake av.
Library Hall, n e cor Calhoun and Lewis.
Liblrata G, lab Penn Co, b 357 Melita.
Libu Galatu, lab Rolling Mill, b Com'l Add.
Lichterman Paul, junk, h 2600 Dwenger av.
Lichtle Paul (Bertha), jan Bass', h 3228 Hanna.
" Paul jr, sta fireman Bass', b 2225 John.
" Peter P, h 1314 Eliza.
Lichtsinn Bertha, b 1206 Washington blvd E.
" Christian, lab Ft W F & M Co, b 1024 Cochran.
" Della, opr Boss Mfg Co, h 1111 Liberty.
" Fred W (Marie), clk Frank's, h 1135 McCulloch.
" Frieda, tel opr, b 1206 Washington blvd E.
" Henry (Caroline), h 1206 Washington blvd E.
" Henry C (Theresa), lab Penn Co, h 1107 Liberty.
" Henry F (Iva), grinder, h 1011 University.
" Henry W (Clara), opr A H Mills, b 509 E Berry.

C. A. Rastetter REAL ESTATE AND FARMS
FINE BUSINESS, IMPROVED AND VACANT PROPERTIES
133 E. BERRY

Troy Laundry Co. Fire and Germ Proof Building
1711-1717 Calhoun St. Phone 6001

BEAUTIFY YOUR HOMES
Call OLIVER S. JONES
Phone 6577 PAINTER & DECORATOR 120 E. Leith St.

HETRICK & MOSES REAL ESTATE
514 SHOAFF BLDG. Phone 479
Residence Phones 1138 .·. 1370 GENERAL INSURANCE
SEE US BEFORE YOU BUY, SELL OR RENT

Lichtsinn Ida, nurse Luth Hospital, b same.
" Malinda, opr A H Mills, b 1107 Liberty.
" Wm, presser A H Mills, b 1107 Liberty.
" Wm A (Emilie) (Lichtsinn & Peters), h 921 Washington blvd E.
" & Peters (Wm A Lichtsinn, John H Peters), grocers, 229-231 E Wayne.
Licrati Cios (Vigingo), lab Trac Co, h 352 Melita.
Lieb Jennie, dom 2415 Hoagland av.
Liebenguth Joseph (Rose), restaurant 128 W Main, h same.
" Louis, clk J Liebenguth, b 128 W Main.
Lieber Peter (Deloise), lab, h 352 Melita.
" Raffaele (Theresa), h 348 Melita.
Lieberenz Albert E (Edna), ironwkr, h Edward, (7).
" Dewey A, ironwkr Rolling Mill, b Edward, (7).
" Edna, clk Ft W E Wks, b Edward, (7).
" Fred J (Catherine), carp, h Edward, (7).
" Walter S, ironwkr, b Edward, (7).
Liebig Edna, opr G E Co, b 2622 Hanna.
" Herman C (Mary), baggageman, h 2622 Hanna.

CARTAGE-MOVING-STORAGE
BROWN TRUCKING CO. .·. .·. 125 W. Columbia St.

" Homer F, driver Troy Laun Co, b 2622 Hanna.
" Joseph, b 2622 Hanna.
LIEBMAN ERNEST F (Caroline), Contractor 502-504 W Superior, h 344 W Wayne, Tel 913.
" Minnie F, b 344 W Wayne.
" Otto G (Emma), drftsmn, b 710 E Washington.
Liebmann August (Anna), hlpr Palace, b 231 E Wayne.
" Salena (wid Edward R), h 929 Barr.
" Saloma, opr W K Mills, b 532 E Creighton av.
" Wm G, cigarmkr Motherwell & Schmiedes, b 929 Barr.
Liechty, see also Leichty.
" Eva, dom 1101 W Wayne.
" Wm (Mary), carp R R Realty Co, h 616 Riverside av.
Liedtke John (Mary), h 507 State blvd.
Liggett, see also Leggett.
" Bessie, opr Boss Mfg Co, b 1630 Franklin av.
" Charles A (Irene), crater, h 1028 Cochran.
" Daniel (Elizabeth), lab, h 1630 Franklin av.
" James, motorman Trac Co, b 119 E DeWald.
" James A (Margaret), Singmaster Ptg Co, h 1207 Orchard av.
" James L, engr Penn Co, b 2927 Koenig.

TROY-AMERICAN DRY CLEANING CO.
All Modern Equipment for Handling Every Variety of Cleaning and Dyeing
1810-1812 CALHOUN STREET
PHONES 6002-6003

R. PARKER SMITH Real Estate Farms and City Property
Office Phone 2615 House Phone 6225
422-424 Shoaff Bldg.

Wm. Carter & Sons Dealers in FURNACES
Mantels and Tile Work
423 Old Fort Place Telephone 431

National Mill Supply Co. 209-211 E. Columbia Phone 2332
All Mill and Factory Supplies

Liggett John W (Mary), pres Singmaster Ptg Co, h 2215 Florida drive.
" Joseph H (Olive), clk Ft W Box Co, h 819 Archer av.
" Mrs Mary S, treas Singmaster Printing Co, h 2215 Florida drive.
" Phraortes C (Cora), trav slsmn, h 917 Dearborn.
" Robert A (Rebecca), ins agt, h 1307 Wells.
" Roy F (Julia), drftsmn Penn Co, h 630 Lawton pl.
Light Bertha A, bkkpr A Klein, b 404 Perry av.
" Eugene S (Frances), carp, h 1015 Rockhill.
" Ralph A, foreman W P Gds Co, b 404 Perry av.
" Wm J (Margaret), jan Nebraska Sch, h 404 Perry av.
Lightfoot John S (Goldie E), motorman, h 2143 Miner.
Lighthall David J (Johanna), carp, h 2123 Lafayette.
Lighthill Albert (Nancy), condr Penn Co, h 2417 Bowser.
Likens John H (Laura), mach Penn Co, h 820 E Pontiac.
" Roy C, opr Cor Paper Co, b 1017 Phillips.
" Sylvester A (Mary E), lab Wabash, h 1017 Phillips.
Likley Adrian R, b 517 3rd.
" George B (Anna), engr N P R R, h 517 3rd.
" Ray A (Rose), clk Bowser's, h 524 E Creighton av.

The Seelberg Store
126 E. BERRY ST. SMART CLOTHES for WOMEN BET CALHOUN ST. AND POST OFFICE
Telephone 2609

Likus F, lab Penn Co, b 1311 Hayden.
" Vincent (Julia), carp Penn Co, h 1901 Oliver.
Lill, see also Lyle.
" George, sorter W K Mills, b 460 St Martin's.
" Mary (wid Peter), h 460 St Martin's.
Lilley Thella (wid Oscar H), h 1029 W Jefferson.
*Lillie Viola, h 915 Francis.
Lilly John S (Anna), condr Penn Co, h 1840 John.
" Marie, opr He-Mi-La, b 1840 John.
" Ruth, bkkpr Drage Harris Co, b 1840 John.
Limbach Arthur F, painter Rastetter's, b 1118 Park av.
" Henry E, hlpr Rolling Mill, b 1118 Park av.
" Herman C (Minnie), blksmth Penn, h 1118 Park av.
" Laura M, b 1118 Park av.
Limecooly Edward E, mach Bass', b 2012 Hanna.
" Elsie, b 2722 Calhoun.
" Flora, clk Rurode's, b 2012 Hanna.
" George D, clk, b 2706 Calhoun.
" Helen, clk Limecooly's, b 2722 Calhoun.
" Louis F (Mary), grocer 2702 Calhoun, h 2722 same.
" Louis H, clk The Wayne, b 2012 Hanna.
" Margaret, nurse, b 2706 Calhoun.

WM. J. DELL, PLUMBING and HEATING
2202 Hanna Street
Phone 2402

Troy Laundry Co.
SERVICE
WASHING ROUGH DRY FLAT WORK FAMILY AND INDIVIDUAL BUNDLE
Phone 6001
1711-1717 Calhoun St.

J. J. VOORS COAL COMPANY
Bituminous & Anthracite Coal, Wood, Kindling, Charcoal
Cor. Jackson and Nickel Plate R. R. Tel. 2209

A and I LEATHER SHOP
Trunks, Traveling Bags, Suit Cases:
SAMPLE TRUNKS AND CASES A SPECIALTY
827 CALHOUN ST. Phone 2603

Limecooly Mary (wid Wm), h 2012 Hanna.
" Wm J (Ruth), tel opr Penn Co, h 210 E Williams.
Limmer Elizabeth, b 318 Centlivre av.
Limonian Lemuel D, shoe repr, r 713 Broadway.
Limpus Edward, student, b 2403 Calhoun.
LINCOLN HIGHWAY GARAGE (Albert Booth, Albert G Custard), Automobile Garage and Repairs, 419 Wells, Tel 3099.
" Highway Hotel, G W Bryan, 908-910 Cass.
" Hotel, 627 Harrison.
LINCOLN LIFE BUILDING, 215-217-219 E Berry, Tels 400-420.
LINCOLN NATIONAL LIFE INSURANCE CO, S M Foster Pres, A F Hall 1st Vice-Pres and Gen'l Mgr, B P Mossman 2nd Vice-Pres, Walter T Shepard 3rd Vice-Pres and Mgr Agencies, Franklin B Mead Sec and Actuary, H C Rockhill Treas, Lincoln Life Bldg, 217-219 E Berry, Tels Home 400 and 420, Bell 420 (see left center lines).
" Restaurant, Mary Hougham propr, 1729 Lafayette.

MEIGS EYESIGHT SPECIALIST
GLASSES including examination $1.50 up
FACTORY ON PREMISES
1012 CALHOUN ST. : : Lyric Theatre Building

LINDE AIR PRODUCTS CO THE, Manufacturers of Oxygen, 414 E Columbia, Tel 1108.
Lindeke Anna, nurse, b 445 Downing av.
Lindeman Charles (Marie), hlpr Per Bis Co, b Wells, (3).
" Gottlieb (Clara), carp Penn Co, h 310 W DeWald.
" Helen M, stenogr Porter, McCaskey & Weaver, b 310 W DeWald.
" John, lab Penn Co, b 425 Masterson av.
" Wm F, drftsmn Ft W F & M Co, b 310 W DeWald.
Lindemann Adolph C, mach Am Rd Mach Co, b 1035 Wilt.
" Amelia C, b 1022 Erie.
" Anna, dipper A C Aurentz, b 1238 Washington blvd E.
" Anthony (Ida), plumber Penn Co, h 921 Eliza.
" Augusta, h 1238 Washington blvd E.
" Bertha, dipper A C Aurentz, b 1238 E Washington.
" Carl H (Emma), carp, h 1044 Schick.
" Gustave F C (Rosella), contr 1428 Summit, h same.
" Helen, b 1035 Wilt.
" Henry F (Caroline), driver, h 1323 E Washington.
" Herbert, chauffeur F E Hoffman, b 1035 Wilt.
" Margaret (wid Daniel), h 1035 Wilt.
" Oscar A H (Ella F), sawyer, h 1022 Erie.
" Paula, opr Dudlo Mfg Co, b 1035 Wilt.
Lindemuth Carl B, tchr, b 525 Wildwood av.

WM. KAOUGH COAL CO.
COAL WHOLESALE AND RETAIL Tel. 502
Wells and L. S. & M. S. Ry.

THE MOST LIBERAL AND FAR-REACHING LIFE AND ENDOWMENT POLICIES ISSUED BY
THE PHOENIX MUTUAL LIFE INSURANCE CO.
ERMIN C. UNGEMACH, Manager of Hartford, Conn. Est. 1851 509-511 Peoples Trust Bldg. PHONE 1589

SERVICE Thoroughly Efficient -:- Dust Proof Receptical and Motor Delivery
1810-1812 CALHOUN STREET PHONES 6002-6003

PROTECTIVE Electrical Supply Co. 130-132 West Columbia St. Tel. 1977

Lindemuth C Ross (Alta), dep surveyor Allen Co, h 1140 Rivermet av.
" G Ray, student, b 525 Wildwood av.
LINDEMUTH GEORGE W (Mina), Sec and Treas D C Stout Real Estate and Insurance Agency, 709-713 Shoaff Bldg, Tel 2331, h 525 Wildwood av, Tel 7289 Red.
Linden James (Artance), carp, h 2221 Winter.
" Wm, pressfdr W N U, b 659 Putnam.
Lindenberg Carl C (Echo M), foreman Van Arnam Mfg Co, h 1703 Hale av.
" Christian (Louise), h 1324 Union.
" Christian W (Louise), bkkpr Old Nat'l Bank, h 1025 Stophlet.
" Edwin C, mach Van Arnam Mfg Co, b 1223 Stophlet.
" Florence, clk Trac Co, b 1204 Swinney av.
" Fred C (Frances), sta engr Trac Co, h 1150 Ohio.
" Herman A, clk E B Miller, b 1223 Stophlet.
" John F (Louise), office mgr Ind Ltg Co, h 1405 Swinney Park pl.
" Louise D (wid Frederick), h 1223 Stophlet.

HOUSE OF QUALITY G. W. GATES & CO. "THE CLOAK HOUSE"
122 to 124 W. Berry St. .·. Phone 3655
Fort Wayne's LARGEST AND MOST COMPLETE MUSLIN UNDERWEAR and CORSET DEPT'S, located 2nd floor.

" Otto H (Bertha), bkkpr Trac Co, h 1320 Union.
" Wm F (Louise), bkkpr Wm Moellering's Sons, h 1204 Swinney av.
Lindenwood Cemetery, H J Doswell supt, ¼ mi w City Limits, Portage av.
" Cemetery Association, C A Wilding pres and treas, Wm J Adams sec, H J Doswell supt, offices at Cemetery, Portage av, ¼ mi w City Limits.
" Cemetery Crematorium, H J Doswell supt, Portage av, ¼ mi w City Limits.
Linder Solomon F (Mary E), hlpr Penn Co, h 2403 Smith.
Linderman Ora E (Ruth), condr N Y C, h 666 Huffman.
Lindlag Edward J J (Rose), winder, h 2126 Oakley.
Lindley Charles M (Blanche), asst foreman G E Co, h 613 Poplar.
Lindman Edward J (Louise) (S Ackerman & Co), b 132 Washington blvd W.
Lindner Andrew J, shoemkr L Fortriede, h 659 Putnam.
" Fred A (May), engr Penn Co, 4 Syphers apts.
" Josephine, mender W K Mills, b 1318 Greene.
" Wm M (Carrie), press hd, b 659 Putnam.
Lindsey Mrs Bertha A, b 1324 Winter.
" Harry, lab Rolling Mill, b 2002 Phenie.

"FAMILY WASHING" ASK FOR RATES. 425-431 E. COLUMBIA STREET. PHONE 165
BANNER LAUNDERING CO.

Troy Laundry Co. 1711-1717 Calhoun St. Phone 6001
In all its Branches

M. F. KAAG & SONS 105 East Columbia Street
SELL DINNER SETS AND TOILET SETS

RANDALL AUTO SALES COR. Tel. 311 120 Washington Blvd. West
Chalmers, Hupmobile, Dodge Bros. Cars

Lindsey Jessie, stenogr I S for F M Y, b same.
Lindsly Lyman B (Cora B), h 814 Lake av.
Ling Wheeler (Bertha), fireman Engine House No 5, h 719 Lavina av.
Lingang S J (Anna), trav slsmn, b 444 E Lewis.
Lingenfelter Mabel, attndt I S for F M Y, b same.
Linhardt, see also Lehnert, Lennart and Leonard.
" Earl G, clk Ft W E Wks, b 2425 Thompson av.
" Ernst (Minnie), mach, h 2425 Thompson av.
Liniger George, plmbr Lathouse, b 319 W Superior.
Lininger, see also Leininger.
" Harry E (Bessie), brakeman N P, h 422 E Pontiac.
Link, see also Lenk.
" Anna M (wid George), h 708 E Jefferson.
" Carrie (wid Frederick), h 702 Greeley.
" Carrie, b 702 Greeley.
" Carrie R, b 708 E Jefferson.
" Catherine, transfer W K Mills, b 702 Greeley.
" Cecil E, b 1307 Cass.
" Edward, butcher F Parrot, b 1115 Burgess.
" Frank J, cement wkr, b 702 Greeley.

We Furnish The Home on Easy Payments
PICKARD HOUSE FURNISHING CO.
Store only ONE DOOR north of a FEW FEET from the TRAVLER CORNER

" Fred I, hlpr Trentman Supply Co, b 702 Greeley.
" Henry J, timekpr Bowser's, b 708 E Jefferson.
" Jay C (Maud), mgr Dental Depot, h 1601 California.
" John (Emma), cement wkr, h 1825 Mary.
" John P, b 702 Greeley.
" L Heeley, clk Bass', b 442 E Berry.
" Mary (wid Thomas), b 1821 Mary.
" Stella L (wid Adam), h 442 E Berry.
" Wm B, b 702 Greeley.
" Wm B (Helen), lab, b 2019 Garden.
" Wm B (Nellie), foreman N P R R, h 1307 Cass.
" W Carleton, collr Journal-Gazette, b 442 E Berry.
Linker, see also Leinker.
" Carl L, knitter W K Mills, b 1120 Clay.
" Christine (wid Henry E), b 920 Ewing.
" J Valentine, h 1106 Grant av.
" Louis A (Mary), hlpr Penn Co, h 519 Boltz.
" Louis W (Minnie), barber, b 1106 Grant av.
" Martha, b 1112 Grant av.
" Martha S, dom Luth Hospital, b same.
" Mary L (wid John V), h 1120 Clay.

TROY-AMERICAN DRY CLEANING COMPANY
SERVICE that Commends -:- Special Attention and Skill
1810-1812 CALHOUN STREET PHONES 6002-6003

CHAS. D. NOLAN, Real Estate
GENERAL INSURANCE
Before you buy, sell or rent, call
PHONES 1553-1625
Lincoln Life Bldg. Suites 404-405

HOFFMAN BROS. CO. Quartered Oak Lumber and Veneers
800 WEST MAIN STREET

JACOBS' MUSIC HOUSE
1021-1023 Calhoun St. Piano and Player Market Of Fort Wayne Tel. 624

Linker Rosa, dom 816 Nelson.
Linkhart Claude R (May), ice cream mkr Ft W Dairy Co, h 2115 Nelson.
Linn Ernest R (Roxie), h 436 Eckart.
" Russell L (Celesta), pudler, h 1613 Boone.
Linnabery Andrew S (Maude), condr, h 711 W Berry.
Linneman John F, tel opr N P R R, b 511 High.
Linnemann Bernhard (Wilhelmina), cabtmkr Ft W Spec Furn Co, h 1612 Andrew.
" Johannah, opr Pollak's, b 1612 Andrew.
" Lena, opr Pollak's, b 1612 Andrew.
" Marie, opr W K Mills, b 1612 Andrew.
" Rose, opr Pollak's, b 1612 Andrew.
Linnemeier Arthur, clk Bursley's, b Lake av, (14).
" Carl H. asst bkkpr Ft W Drug Co, b 1221 Scott av.
" Diedrich M (Hannah), gardener, h Lake av, (14).
" Elsie, milliner L A Gaskill, b 1228 Francis.
" Esther, stenogr Thieme Bros, b 1221 Scott av.
" Hilda, b Lake av, (14).
" Wm (Minnie), blksmth Penn Co, h 1228 Francis.
" Wm C (Eliza), electr Rurode's, h 1221 Scott av.

Stoves & Crockery
129 East Berry Street
726 Clinton Street
Telephone 1641
Fort Wayne Outfitters Co.

" Wm H (Goldie), ins agt, b 1228 Francis.
Linnemeyer Charles (Elizabeth), foreman Bass', h 2326 John.
" Clara, dom 1415 Washington blvd W.
" Luella, stenogr Ft W Box Co, b 2326 John.
" Herman W (Anna), mason, h 1223 Anthony blvd.
Linquist Harry, ironwkr Rolling Mill.
Linsky Helen, opr Bursley's, b 1305 Fisher.
" John J (Katherine), mldr Menefee's, h 2437 Smith.
" Robert E (Fannie), hlpr The Engr Co, h 1338 Horace.
" Timothy (Hannah), crater Bowser's, h 1305 Fisher.
" Wm J, drill press hd Bowser's, b 1305 Fisher.
" Winifred, opr Bursley's, b 1305 Fisher.
Linton Alfred C (Celeste), mgr Indian Refining Co, h 1856 Wheeler.
" Anna E, forelady W K Mills, b 712 Runnion av.
" Louis L, driver Ind Ref Co, b 1856 Wheeler.
Lintz. see also Lantz and Lentz.
" Anthony W (Agnes), foreman Trac Co, h 2147 Fox av.
Linville Susan A, b 1111 Elmwood av.
Lionos Varga, lab Rolling Mill, b Com'l Add.
Liotti Frank, hlpr Penn Co, b 1900 Bowser av.

C. C. Schlatter & Co.
STANDARD SEWING MACHINES
SHEARS AND POCKET KNIVES
202-206 EAST COLUMBIA

Troy Laundry Co.
Automatic Devices of the Latest Design
1711-1717 Calhoun St. Phone 6001

Schone & Ankenbruck UNDERTAKERS AND EMBALMERS
N. W. COR. BARR AND BERRY STS. PHONE 377

Albert Tomkinson JOBBING *and* REPAIRING PROMPTLY ATTENDED TO
Phones--Store, 205 Residence. 6251
111 Montgomery St. PLUMBING *and* HEATING

Lipes Alexander T (Clara), mgr W N U, h 902 W DeWald.
" Benjamin W, hlpr W K Mills, b 623 Knitters av.
" Calvin T (Nellie), h Edward, (7).
" Charles J (Sarah), clk Pidgeon's, h 2602 Hoagland av.
" Harold R, clk Bass', b 2602 Hoagland av.
" Mary J (wid David D), b 634 Washington blvd E.
Lipinski F, lab Penn Co, b 1018 Hayden.
Lipkey Clifford R (Leonora), mgr editor Journal-Gazette, h 1128 Washington blvd W.
" Jesse W (Adelaide), foreman Eckart's, h 705 Runnion av.
Lipkins Peter (Josie), lab, h 330 Murray.
Lipps Avon I, bkkpr, b 1705 E Pontiac.
" Ella E (wid Jacob), h 809 E Creighton av.
" Goldie F, musician, b 809 E Creighton av.
" Wm S (Grace), cigarmkr Hazzard's, h 115 Masterson.
Lipsett E Boyd, student, b 2415 Webster.
" Wm E (Georgianna), condr Penn Co, h 2415 Webster.
Lipsky James, lab Penn Co, b 1803 Weisser Park av.
Lissner Adolph G (Ida), inspr, h 331 Greenwood av.
" Clemens A (Marie), magnetic healer 1906 W Main, h same.

WOLF & DESSAUER

" Martha, looper W K Mills, b 331 Greenwood av.
Lisso Charles, hlpr Bowser's, b 1829 Weisser Park av.
List Emma, clk Rurode's, b 1225 Washington blvd E.
" Frank M (Dora) (List & Boland), h 703 Madison.
" John J (Susannah), carp, h 1225 Washington blvd E.
LIST & BOLAND (F M List, E J Boland), Real Estate, Loans and General Insurance, 821-825 Shoaff Bldg, Tel 2014.
Listenberger John H (Edith), lab Haffner's Star Bakery, h 1510 Oakland.
" Margaret L, b 1510 Oakland.
" Sadie (wid Amos), b 1404 Hayden.
Liston Mrs Irene, mender W K Mills, b 1635 High.
Litchfield Edwin G (Ellen M), h 2726 Chestnut av.
Litot Edward L (Anna), foreman Penn Co, h 308 W Butler.
" Francis E, student, b 308 W Butler.
" John G A, hlpr Penn Co, b 308 W Butler.
" Joseph V (Augusta), clk City Water Wks, h 1617 N Harrison.
" Peter J (Lillian), bartndr F J Smith, h 1718 Wells.

JOCQUEL-SCHULZ CO.
PHONE 6050
LATH, PLASTER, LIME, SAND, GRAVEL AND CRUSHED STONE

Regis Dry Cleaning Co. NOT EXCELLED 1205 Calhoun St. Phone 2198

LIST YOUR PROPERTY FOR QUICK RESULTS WITH
D. C. STOUT, REAL ESTATE AND INSURANCE AGENCY
710-711-712 SHOAFF BLDG. Telephone 2331 GEO. W. LINDEMUTH, Sec'y and Treas.

FISHACK, ELLENWOOD & CO.
401-413 CLINTON ST. Tel. 241
SEWER PIPE
FIRE BRICK
FIRE CLAY
PLASTER
LATH
LIME

LITSEY DAVID R (Elizabeth), Certified Public Accountant, 409-10 Bass Blk, Tel 3717, h 3125 S Wayne av, Tel Black 6469.
Little, see also Lyttle.
" Albert H (Cora), condr Penn Co, h 2630 Winter.
" Alfred, b 502 Archer av.
" Charles A, driver H F Smith, b 2630 Winter.
" Edgar J (Sallie), dist mgr Bowser's, h 2528 Webster.
" Leroy R (Mary), hlpr Penn Co, h 525 Boltz.
Littlefield Amos W, hlpr City Mills, b Russell av,)3).
" A Wayne (Agnes), jeweler 208 W Berry, h 1425 Wells.
" Charles F (Edith), hlpr Penn Co, h 1626 Short.
" Daniel W (Emma), lab, h 1043 Franklin av.
" Dottie B, sewer W K Mills, b 629 5th.
" Henry H, clk News, b 629 5th.
" Lloyd W, carp Deister Con Co, b 629 5th.
" Oscar W (Ellen), contr 629 5th, h same.
" Ray W (Ilene), h Russell av, (3).
" Walter S, bkkpr Ft W Coal Co, b 629 5th.
Littlejohn Florence, opr Dudlo Mfg Co, b 607 Poplar.
" Jane, dom 819 Webster.

The Auto Supply Company
EVERYTHING FOR THE AUTO, WHOLESALE AND RETAIL
122 Washington Blvd. West

" John G, toolmkr Ft W E Wks, b 607 Poplar.
" Thomas J (Marcella), wtchmkr Bruder's, h 1014 Lake.
" Wm (Margaret), blksmth Ft W E Wks, h 607 Poplar.
Littlewood Thomas W (Anna), foreman Bowser's, h 430 W Creighton av.
Lively Mrs Jennie, b 1106 Broadway.
Livengood Fred P, lumber, h 3430 Broadway.
Livergood Alvin A (Ida), repr, h 1129 Clinton.
" John W, brakeman Penn Co, b 1921 E Washington.
" Lizzie (wid Wm), h 1921 Washington blvd E.
" Rose, opr G E Co, b 1921 Washington blvd E.
Livers Edwin V (Mary), trav slsmn, h 849 Edgewater av.
Lloyd, see also Loyd.
" Charles, b 1317 W Main.
" Elnora H (wid Richard) b 616½ 3rd.
" Ernest, driver Wayne Tob Co, b 1317 W Main.
" George (Mary F), agt, h 625 E Wayne.
" George W (Emma), lab City, h 1317 W Main.
" Hattie, dom J H Abercrombie.
" John, lab City, b 1317 W Main.
Loarine Helen R (wid Edward), b 2008 Hanna.
" Henry (Eva), tmstr, h 215 E Superior.
Lobdell Uriah G (Lillie), tmstr Dunn's, h 1130 Wells.

NIEZER & CO. COAL
1308-1320 HAYDEN STREET Phones 550 and 1416
"BLAZO." OUR FAMOUS COOKING COAL

C. B. FITCH 213 SHOAF BLDG. INSURANCE

Troy Laundry Co.
Pioneer of Indiana
1711-1717 Calhoun St. Phone 6001

PLUMBING *and* HEATING SUPPLIES
THE P. & H. SUPPLY CO.
225-227 EAST COLUMBIA ST.

Lobenstein Lawrence L, clk J C Hinton, b 1516 Calhoun.
Lober Anna, forelady Per Bis Co. b 215 W Berry.
" Yank, lab, b 1833 Gay.
Lobmiller Herman, shoemkr, b 112 W Jefferson.
Lobo David J, goldsmith, b 135 Brackenridge.
Loch Charles I (Georgia), trav slsmn Schlatter's, h 3027 Shawnee pl.
" Jim, lab Rolling Mill, b Com'l Add.
" Noah A (Mary A) (Galva Mfg Co), h 112 E Leith.
" Otto, porter H Hockemeyer, b 213 W Main.
Lochert Catherine, transfer, b 1411 St Mary's av.
" Henry E (Mary), cabtmkr Outfitters', h 1411 St Mary's av.
" Louise, transfer W K Mills, b 1411 St Mary's av.
" Mary A, transfer W K Mills, b 1411 St Mary's av.
" Matilda, dom 521 W Wayne.
" Wm E, knitter W K Mills, b 1411 St Mary's av.
Lochner, see also Loechner.
" Albert H (Ada) (Lochner Bros), h 648 Lawton pl.
" Bros (Albert H, Charles Lochner), contrs, 644 Lawton.
" Charles C (Edith) (Lochner Bros), h Dahlgren av, (1).

WALSH & CO.
General Insurance and Real Estate
Calhoun Street Phone 2476

" Clement F, tester Ft W E Wks, b 2112 Maumee av.
" Fred, hlpr, r 1731 W Main.
" Gertrude L, clk G R Kinney & Co, b 1728 3rd.
" Jay (Mabel), h 342 Nussbaum av.
" Jennie C (wid Rev Daniel C), h 2112 Maumee av.
" John, hlpr Eckart's, b 216 Beadell.
" Ruth E, clk Lincoln Life Ins Co, b 2112 Maumee av.
" Walter O, clk Commercial Club, b 2112 Maumee av.
Lockard Orange B (Leonora), plasterer, h 1715 California.
Locker Edmund L (Gladys), stenogr, h 1005 Lincoln av.
Lockridge Ross F (Elsie), sec Citizens' League, h 411 Downing av.
Lodl Joseph (Sadie), lab Berghoff's, h 1016 Grant av.
Loeb Leopold, b 1237 W Wayne.
Loebel Moritz, knitter W K Mills, b 1645 High.
Loebig Arthur (Ella), knitter W K Mills, h 57 Portage av.
Loechner, see also Lochner.
" Bernice, sewer W K Mills, b 1717 Wheeler.
" Harold, butler Brookside.
" Louis C (Verna), florist J H Bass, h 1225 Sinclair.
" Walter H (Kathryn), knitter, h 67 Portage av.
Loeffler Agnes, b 601 E Wayne.

BUY CARPENTERS', PLUMBERS' MACHINISTS', CEMENT TOOLS
—OF—
SEAVEY HARDWARE CO.
Phones 149 ∴ 150 HARRISON and PEARL

Regis Original French Dry Cleaning Company Service—Perfect
1205 Calhoun St. Phone 2198

AL. HAZZARD'S
"GOLD SEAL"
5c
CIGAR

MONARCH METAL Weather Strip

Diether Heating Co. 715 Maiden Lane Phone 2567

Loeffler Albert W (Loeffler Plumbing & Heating Co), b 601 E Wayne.
" Arthur O, plmbr Loeffler's, b 601 E Wayne.
" Henrietta, bkkpr Loeffler's, b 601 E Wayne.
" Plumbing & Heating Co (Wm M and Albert W Loeffler), 606 Clinton.
" Wm M (Rose) (Loeffler Plumbing & Heating Co), b 601 E Wayne.
Loesch George H (Magdalena), h 222 Washington blvd W.
Loeschner, see also Leuschner.
" Adolph, asmblr Bowser's, b 913 Eckart.
" Arno (Clara) (Heilmann & Loeschner), h 1636 Sinclair.
" Gustave A (Martha), mach Penn Co, h 2821 Weisser Park av.
" Lottie, dom 1122 W Wayne.
Loff Pawl, lab, b 1802 Gay.
Logan Dea (Elinora B), bartndr, h 1016 DeGroff.
" Elva L, saloon 1332 Calhoun, b 1009 High.
" Felix G (Anna), mach Penn Co, h 536 Buchanan.
" Frank (Jennie), press hd W K Mills, h 1824 Sinclair.

Don't Forget THE ANTHONY PRINTING & ENGRAVING COMPANY on Your Next Job of Printing
CALHOUN AND SUPERIOR STS. PHONES 919-287

" Frank X, mach, b 224 Baker.
" John F (Elizabeth), setter Noble's, h 1009 High.
" John H (Agnes A), blksmth, h 124 E Pontiac.
" Margaret, b 224 Baker.
" Thomas J (Ella J) U S Commissioner, h 842 Columbia av.
" Wm H (Izora), brakeman G R & I R R, h 411 Poplar.
" Wm L (Mary), horseshoer, h 224 Baker.
" Wm L (Emelia), bkkpr, h 726 E Jefferson.
Logue Frank H (Emma), tel opr N P, h 324 W Williams.
" Ivan E (Catharine), stk clk, h 454 W Williams.
" Ruth, student, b 324 W Williams.
" Wm T, lather, b 324 W Williams.
Lohman, see also Layman, Leaman, Lehman and Luhmann.
" Joseph R (Rebecca), trac slsmn, b 336 W Berry.
" Maurice R, student, b 336 W Berry.
" Walter, tel opr Penn Co, b 138 Baker.
Lohmann Edith, opr Ft W E Wks, b 2017 Smith.
" John (Mary), lab Penn Co, h 2017 Smith.
" John F, appr Penn Co, b 2017 Smith.
Lohmeyer John (Ursula), porter, h 1015 N Clinton.

P. B. ARNOLD CO. PLUMBING, HEATING, Electric Wiring 211 E. Main St. Phone 317

Troy Laundry Co. Fire and Germ Proof Building 1711-1717 Calhoun St. Phone 6001

THE WILDWOOD BUILDERS
COMPLETED HOMES AND HOUSES BUILT TO ORDER IN ORIGINAL DESIGNS
Northwest Corner Wildwood and Indiana Avenues Telephone 6533

"Satisfacto" Coals The Home Supply Co. Phone 6030

Lohmeyer Wm (Mary), mldr Bass', h 2530 Winter.
Lohre Adolph, bartndr, h 2322 Molitor.
Lohse Alfred, knitter W K Mills, b 711 Runnion av.
" Arthur F (Minnie), knitter, h 717 Runnion av.
" Lena, b 1124 Franklin av.
" Martha, transfer Thieme Bros, b 1124 Franklin av.
" Reinhard F (Mary), knitter, h 1124 Franklin av.
" Richard F, foreman W K Mills, h 711 Runnion av.
Loib Joseph, bartndr M King, b 3301 Culbertson.
Loidi You, lab Rolling Mill, b Com'l Add.
Lojek A, hlpr Penn Co, b 1315 Hayden.
Lokosh Joseph, lab Rolling Mill, b Com'l Add.
Lomas, see also Loomis.
" Elizabeth (wid Charles), h 2408 Oliver.
Lombard, see also Lumbard.
" Azalea, ptg dept Bowser's, b 1331 E Creighton av.
" Edith, opr W M U Co, b 1305 E Creighton av.
" Louis F (Anna), condr Penn Co, h 1331 E Creighton.
" Nadene E, clk Bowser's, b 1331 E Creighton av.
Lommatzsch Carl, knitter W K Mills, b 530 Buchanan.
" Gertrude, opr G E Co, b 530 Buchanan.

I am now in North American Building
FEDERSPIEL The Insurance Man

" Herman A (Emma), lab Penn Co, h 530 Buchanan.
" Martha, opr Boss Mfg Co, b 530 Buchanan.
Lomont, see also Lamont.
" Anna A, inspr W K Mills, b 803 3rd.
" Clarence F, student, b 815 W Main.
" Clement J (Emily (Roussey Auto Tire Co), h 1035 W Main.
" Francis A (Louise) (United Realty Co), h 815 W Main.
" Francis H (United Realty Co), b 815 W Main.
" Louisa (wid Virgil), h 1814 Clay.
" Sadie, b 1814 Clay.
Loncaric S, lab Penn Co, b 1807 Weisser Park av.
Lonergan Bridget (wid John V), b 302 W Jefferson.
" Charles, plumber B O'Rourke, b 826 Hugh.
" Charles J (Sarah), condr G R & I, h 826 Hugh.
" Grace, appr Rosenthal's, b 826 Hugh.
" Harry E (Margaret), hlpr, b 1220 Lafayette.
" Helen, bill clk Pidgeon's, b 2529 Lafayette.
" Wm J (Augusta), h 2110 Wells.
" Wm J jr, lab Per Bis Co, b 2110 Wells.
Loney Arthur G, hlpr Wabash R R, b 454 W DeWald.
" Bertha, inspr Pollak's, b 454 W DeWald.
" Christine (wid Alexander), h 311 Douglas av.

REAL ESTATE SUBURBAN & CITY PROPERTY For Sale or Trade Cash or on Payment Plan Phone 2905
GEO. L. ASHLEY & SONS Rooms 420-421 Shoaff Building

Thrasher & Herman Plumbers and Gas Fitters 712 BARR ST. TELEPHONE 547 FORT WAYNE, IND.

TROY-AMERICAN DRY CLEANING CO. All Modern Equipment for Handling Every Variety of Cleaning and Dyeing 1810-1812 CALHOUN STREET PHONES 6002-6003

J.S. PEDDICORD REAL ESTATE
Nº 919-20-21 SHOAFF BLDG FT. WAYNE PHONE 357

Loney Edward J (Minnie), tinner Penn Co, h 2117 Webster.
" James W (Verona), clk Mossman Yarnelle & Co, b 718 W Creighton av.
" Julia (wid George), h 454 W DeWald.
" Mary (wid Peter J), b 2705 Calhoun.
" Stella, stenogr Dr Dinnen, b 454 W DeWald.
Long, see also Lang.
" A Earl (Jeanette), brakeman Penn Co, h 2115 Hanna.
" Bertha (wid Eugene), b 3814 Clay.
" Charles W (Ella), painter O S Jones, h 1229 Wells.
" Clarence E (Grace), mgr Wayne Woolen Co, h 666 3d.
" Cyrus, gardener, h Lake av, (14).
" Daniel W (Beulah), tinner, b 3324 Harrison.
" Daniel W (Emma), engr Van Arnam Mfg Co, h 2021 Taylor.
" Dennison B, buyer Frank's, b 339 W Berry.
" Edith, sewer W K Mills, b W K Club House.
" Edwin M (Florence), carp, h 1624 Oakland.
" Elizabeth (wid Noah), b 425 St Martin's.
" Emily E (wid John), h 136 E Williams.
" Ernest, b 1016 Harrison.

LINCOLN LIFE BLDG. Best Office Building for Service to Tenants
217 E. BERRY ST. FIREPROOF

" Esther, opr Ft W Ptg Co, b C E McFarren.
" Eugene (Lydia), clk Ft W E Wks, h 2411 Miner.
" Florence, dom 235 W Leith.
" Mrs Frances, toll opr Home Tel Co, b 1332 Swinney.
" Frank E (Lizzie), condr Penn Co, h 1418 E Creighton.
" Frank J (Ella), meat cutter, h 1427 Cass.
" F A, hlpr Penn Co, h New Haven, Ind, (4).
" George A, appraiser Ft W Loan Co, b 723 W Superior.
" Guy, dep surveyor Allen Co, b 431 W Jefferson.
" Harry, pipefitter Penn Co, b 425 St Martin's.
" Harry M (Louise), news dealer 1212 Calhoun, h 328 Baker.
" Jacob, tmstr Perrine-Armstrong, b 1614 Lanternier.
" Jacob E (Ida), brakeman N P R R, h 723 W Superior.
" Jacob Z (Frances), watchman, h 1808 E Wayne.
" James B, b 328 Baker.
" John G C (Zelma), agt, h 617 Walnut.
" Joseph F (Catherine), condr N P, h 901 St Mary's av.
" Kittie (wid Mason), h 924 Columbia av.
" Merle, b 1418 E Creighton av.
" Mott R, ins agt, b 136 E Williams.
" Otis A (Nora), trav slsmn Moellering Bros & Millard, h 812 Davis.

The H. Pfeiffer & Son Co. Screen Doors, Garden Hose
LAWN MOWERS 107-109 E. COLUMBIA ST.

Troy Laundry Co. SERVICE FLAT WORK FAMILY AND INDIVIDUAL BUNDLE 1711-1717 Calhoun St.

E. H. ROLF COAL & SUPPLY COMPANY
Coal, Lime, Cement, Sewer Pipe
1702-1710 Fairfield Ave.

GUY J. GILBERT
Telephone 240
Special Representative
LINCOLN NATIONAL LIFE
315 LINCOLN LIFE BUILDING

Long Richard P (Frances), clk Penn Co, h 1707 California.
" Viola E, student, b 901 St Mary's av.
" Wm, brakeman Penn Co, b 425 St Martin's.
" Wm A (Elizabeth), hlpr Penn Co, h 2209 Oliver.
" Wm A jr, hlpr W Gas Con Co, b 2209 Oliver.
" Zelma, opr G E Co, b 436 W Williams.
Longacre John I (Alice), carp, h 720 Cottage av.
Longberry Gilbert (Pearl), b 1922 Hoagland av.
Longerbone Benjamin (Anna), hlpr Ft W E Wks, h 1430 Clifton av.
" Harry C (Naomi), tester, h 811 Belle av.
Longfield Edward J (Edith), restaurant 310 W Main, h 321 same.
" John, b 224 E Wayne.
" Wm J, h 224 E Wayne.
Longley, see also Langley.
" Della (wid John), hlpr W K Club House, b 1006 Herman.
" Reuben F (Ella), peddler, h 1713 4th.
" Wm M (Florence), peddler, h 1703 4th.

PRINCESS FLORENCE CAKES
WEDDING CAKES
BIRTHDAY CAKES
Haffner's Star Bakery
ANNIVERSARY CAKES
EXTRA GOOD CAKES
BANQUET CAKES
333-335 E. LEWIS ST.

Longshore Leroy L (Maude), switchtndr, h 729 W DeWald.
Longsworth Frank L (Belle), engr N P, h 1437 Oakland.
" George W, driver, b 1628 Calhoun.
" Glenna, clk Wolf & Dessauer, b (11).
" Harry B (Ferne), chauffeur, h 2905 Hoagland av.
LONGSWORTH SHIRLEY N (Ethel), Sec and Mgr Home Supply Co, h 3217 Webster, Tel 6938.
Longwell Dora J (wid Willis), b 1615 Fletcher av.
" Harry S (Clara), fireman, h 1615 Fletcher av.
" H S, hlpr Penn Co, b 1615 Fletcher av.
Lonzo Anna (wid Charles), housekpr 429 E Berry.
" Hazel M, stenogr C M Niezer, b 429 E Berry.
Loom Foster (Mary), punch hd Ft W E Wks, h 736 Taylor.
Loomis, see also Lomas.
" B Frank (Ellen), hlpr Ft W E Wks, h 1020 Wilt.
" Florence, student, b 1020 Wilt.
" Grace, student, b 3202 Dinnen av.
" Herbert, tel opr Bass', b 1018 College.
" Herman O (May), mgr Ind 5 & 10c Store, h 630 Florence av.
" Mabel, clk Boston Store, b 1020 Wilt.
Loop John, lab Rolling Mill, b Com'l Add.

FORT WAYNE LUMBER CO.
2027 Broadway
Phone 6224

TROY-AMERICAN DRY CLEANING COMPANY
SERVICE Thoroughly Efficient -:- Dust Proof Receptical and Motor Delivery
1810-1812 CALHOUN STREET
PHONES 6002-6003

The Journal-Gazette
Is DELIVERED Before Breakfast Every Morning

LUMBER Ft. Wayne Builders Supply Co.
812-822 Hay[illegible] St. Phone 1511

Loop Joseph, lab, b 201 Graeter.
" Mike, lab Rolling Mill, b Com'l Add.
Loos Anna, clk U J Loos, b 2133 Lafayette.
" Eileen, clk, b 122 W DeWald.
" Gerald, clk, b 122 W DeWald.
" Helen, b 122 W DeWald.
" Henry C, h 2133 Lafayette.
" Joseph, clk Loos Perriguey, b 122 W DeWald.
" Joseph E A (Gezina) (Loos Perriguey Co), h 122 W DeWald.
" Mary C, b 2133 Lafayette.
" Mathilda P, b 2133 Lafayette.
" Ulrich J (Alydia), grocer 2135 Lafayette, h same.
" -Perriguey Co (J E A Loos, Henry Perriguey), grocers 2122 Calhoun.
Loose Cordelia (wid Daniel), b 340 W Williams.
" Henry N (Elizabeth), sta engr, h 1433 Stophlet.
Lopidot George, lab Rolling Mill, b 201 Graeter.
" Nick, lab Rolling Mill, b Com'l Add.
" Pete, lab Rolling Mill, b Com'l Add.
Loprodat Florence, opr G E Co, b 127 Graeter.

Olds Coal Co., Highest Grades of Domestic Fuels
Try Our ANTHRACITE COAL. Everybody Likes It.
Phone 6034 SAND, GRAVEL and STONE Yards { 310 to 320 Murray St. 301 to 315 Wallace St.

Lopshire Abraham L (Clara), foreman G R & I R R, h 2427 Harrison.
" Charles S, fireman Penn Co, b 2227 Oliver.
" Clarence J (Winifred), foreman Ft W E Wks, h 918 Nuttnam av.
" Frances, clk Boston Store, b 2724 Hanna.
" Mrs Mary L, hair dresser 110 Baker, b 3018 Shawnee.
" P V (Daisie), boilermkr Penn Co, h 1321 Eliza.
" Raymond C, clk, b 2118 Lafayette.
" Roy H, instr Ft W Corres Sch, b 623 W Creighton av.
" Wm C, fireman Penn Co, b 133 Douglas av.
Loraine, see also Louraine.
" Charles E, bartndr O O Pomper, h 405 Holman.
" John (Margaret), lab, h 606 Holman.
" John (Ida), crane opr Trac Co, h 462 Elizabeth.
" Lester, hlpr Penn Co, b 606 Holman.
" Nicholas (Laura B), h 606 Holman.
Lord Brent G, bkkpr Furnas Ice Cream Co, b 426 E Berry.
" Mrs Ida, h 1336 Buchanan.
Lordier Evelyn, b 225 Douglas av.
" Felix (Charlotte), h 1732 Lumbard.
" James A (Mary), contr 2805 Hanna, h same.

Fort Wayne Plumbing & Heating Co. E. F. OELSCHLAEGER, Mgr. Phone 3107 1007 Harrison St.

Troy Laundry Co. In all Its Branches 1711-1717 Calhoun St. Phone 6001

FOX BROS. & CO. 923-5-7-9-931 CALHOUN STREET- COMPLETE HOUSE FURNISHERS

M. J. BLITZ *Everything in Insurance*
514 Shoaff Bldg. Phone 479 *Our Companies Settle Promptly*

PUBLIC LIBRARY FORT WAYNE, IND.

Lordier Loretta J, bkkpr Fox Bros & Co, b 225 Douglas av.
" Michael J, plumber 225 Douglas av, b same.
" Phillip H (Julia), clk W L Douglas, h 225 Douglas.
" Phillip W, lab G E Co, b 225 Douglas av.
Lore Elmer L (Mabel), rougher Rolling Mill, h Miller, (7).
Lorentsen Hertha, dom 503 W Wayne.
Lorenz, see also Laurents and Lawrence.
" Bernard (Rose), wire wkr, b 1511 St Mary's av.
" Charles (Anna), furnace mkr, h 653 Putnam.
" Emil, b 734 3rd.
" George J (Kate), weaver Chicago Rug Co, h 734 3rd.
" Herman O (Elsie), saloon 2226 Wayne Trace, h same.
" Herman T (Minnie), clk Welch's, h 815 Archer av.
" Joseph (Katherine), lab Bass', h 2123 Oliver.
" Joseph E, boilermkr Bass', b 2123 Oliver.
" Leo, clk A J Dinklage, b 2123 Oliver.
" Louisa (wid John), h 1511 St Mary's av.
" Roy, lab, b 2123 Oliver.
" Stewart J (Marie), barber, h 521 Fulton.
Loring Ruth M, clk Bowser's, b 2330 Bowser av.
" Thomas J, painter Bowser's, h 1316 E Creighton av.

VICTROLAS MODERATE PAYMENTS
$15 $25 $50 $75 $100 $150 $200
PACKARD MUSIC HOUSE 930 CALHOUN

" Wayde P, b 2330 Bowser av.
" Rev Wilson T (Mary), evangelist, h 2330 Bowser av.
Lortie Dominic (Louise), h 2416 New Haven av.
" Katherine, b 2416 New Haven av.
" Marie, b 2416 New Haven av.
LOSE CYRUS J (Edith C), Printer, Book and Job Engraving a Specialty, 818-820 Calhoun, Tel 1954, h 213 Douglas av, Tel 682.
" Hannah (wid Levi H), b 213 Douglas av.
" Ralph D, student, b 213 Douglas av.
Loser Bertha, dom 1302 Washington blvd W.
" Russell L, clk Meyer Bros, b 1812 College.
Losk Charles (Hannah), lab, h 1339 Horace.
Loth Jessie, clk Rurode's, b 1014 Van Buren.
" John (Josephine M), collr, h 1014 Van Buren.
Lothamer Eliza, b 612 W DeWald.
" Joseph A (Lillie), opr R-N-M Co, h 904 Grant av.
Lott Edwin W (Emma), switchman, h 1712 Howell.
" Eldon W, painter O J Kover & Son, b 1712 Howell.
Lotter Samuel (Bertha), cutter, r 1001 Edgewater av.
Lotz, see also Lutz.
" Adolph R, clk Ft W E Wks, b 1114 Rockhill.

TROY-AMERICAN DRY CLEANING COMPANY
SERVICE that Commends -:- Special Attention and Skill
1810-1812 CALHOUN STREET PHONES 6002-6003

"THE OLD RELIABLE" The Emporium SECOND-HAND FURNITURE, STOVES, EVERYTHING
ESTABLISHED 1876

SHRYOCK AUTO COMPANY
Phone 290 KEMCO ELECTRIC GENERATORS 709-15 Clay St.
Let us install this guarantee system in your car—$75.00

Both Phones 135 **KRUDOP** Corner Francis & Hayden
COAL AND LUMBER

RELIABLE REAL ESTATE — C. A. RASTETTER — 131 E. Berry

Lotz Anna B, bkkpr A Rolf, b 1114 Rockhill.
" Caroline (wid George), h 1119 Breck.
" Charles A (Margaret), paperhngr, h 438 Baker.
" Ernest (Myrtle), clk C Buuck, h 813 4th.
" Harry, b 1435 3rd.
" John H (Augusta), tailor D Monahan, h 1114 Rockhill.
" John H jr (Lillie C), bkkpr, h 816 Grace av.
" Phillip (Georgina), chauffeur, h 1315 Union.
" Phillip E, clk, b 1114 Rockhill.
Loucks George A (Della), electr Colonial, h 302 W Lewis.
" Nellie M (wid Amos), h 2638 Fox av.
Louden Machinery Co, H Behnfeldt mgr, 301-303 E Columbia.
Louison Frank (Elizabeth), rougher, h 835 W DeWald.
Louraine, see also Loraine.
" John (Maud), bartndr Hof Brau, h 1520 Spy Run.
Lourent Frank J (Louisa), real est, h 1404 Spy Run av.
Louthan Charles, lab Grace Con Co, b 1119 E Lewis.
" Howard T (Bessie), lab, h 1817 Fairfield av.
" Ida (wid George L), h 1119 E Lewis.
" Margaret (wid George W), b 1320 Cass.

Osteopathy DR. JOHNSTON
DISEASES CURED
Res. Home Phone 6534. Office 1529 4th Floor Shoaff Bldg. (Licensed)

" Orville, mssngr Wolf & Dessauer, b 1119 E Lewis.
" Ross T (Claudia), foreman Grace Con Co, h 2932 Central drive.
*Love Irvin, lab, b 116 Murray.
" James (Vivian), h 1805 Smith.
Lovejoy Bertha, clk, b 341 Washington blvd E.
Lovelace Charles M (Ida), furnaces, 610 Clinton, h 920 Lake av.
Lovin Raymond (Flora), barber, h 1510 Kentucky av.
Lovitch Meyer (Rose), Rabbi, h 920 Washington blvd W.
Lowe Elizabeth (wid David), h 427 Wildwood av.
" George W (Eleanor L), h 1104 Washington blvd W.
" Harry B, stenogr Noble Mach Co, b 427 Wildwood av.
" Horace D, stenogr Perfect's, b 427 Wildwood av.
" Lillian F, b 427 Wildwood av.
" Mary E, b 427 Wildwood av.
" Vivian, stenogr Noble Mach Co, b 427 Wildwood av.
" Wm, ship clk Rolling Mill, b 427 Wildwood av.
Lowell Henry (Hazel), h 420 Washington blvd W.
Lowenstein Harry, horse buyer, b 710 Fairfield av.
" Jacob, horse buyer, h 710 Fairfield av.
Lower, see also Lauer and Lawer.

Frescoing in all its Branches
OLIVER S. JONES
PAINTER and DECORATOR
120 EAST LEITH ST.
Phone 6577

Troy Laundry Co.
Automatic Devices of the Latest Design
1711-1717 Calhoun St. Phone 6001

HETRICK & MOSES REAL ESTATE INSURANCE
514 SHOAFF BLDG. Phone 479
Residence Phones 1138 .·. 1370
CHOICE LOTS AND HOMES FOR SALE—All Parts of City--SEE US.

LOWER BAYLESS (Ida) (Ft Wayne Overall Laundry), h 2221 Holton av, Tel 6037 Blue.
" James K, clk Penn Co, h 842 W Creighton av.
Lowery Harry E (Harriett) (Ft Wayne Beef Co), h 1116 Loree.
Lowrey Nancy J (wid Jesse), h 2017 St Mary's av.
Lowry Anna A, h 328 W Berry.
" Anna M, b 824 Wilt.
" Borgia, stenogr F B Shoaff, b 1127 Clinton.
" Charlotte A (wid Robert A), h 328 W Berry.
" Wm D (Mary), trav slsmn, h 603 Lawton pl.
Loyd, see also Lloyd.
" Wm (Ida), condr Penn Co, h 2205 Reed.
Loza Joe, hlpr Rolling Mill, b Com'l Add.
Lozik Alex (Mary), lab Penn Co, h 1315 Hayden.
Lozor John, lab Rolling Mill, b Com'l Add.
Lubomirsky Bruna (Helen), mldr Bass', h 1820 Smith.
Luca George, lab Rolling Mill, b Com'l Add.
Lucas Charles, mach, b 110 W Superior.
" Charles C (Bess), clk Bowser's, h 502 Buchanan.
" Truman (Ellen), lab, h 901 Liberty.

BROWN TRUCKING CO. MOVING STORAGE TRANSFER 125 W. COLUMBIA Phone 73

" Warren, violinist Orpheum.
Luce Blanche V, b 1007 Herman.
" Charles B (Marceline), h 302 W Superior.
" Forrest E, student, b 302 W Superior.
" Sarah (wid James), b 1707 Bayer av.
Luch Louise H, r 2530 S Wayne av.
Luckenbill, see Luginbill.
Luckey Fronie (wid Jacob), h 1107 3rd.
" Gertrude, waitress Cadillac Rest, b 340 Baker.
Lucroy Dan, lab Rolling Mill, b Com'l Add.
Ludeman Fred G (Minnie), driver Engine House No 1, h 1024 Columbia av.
Ludwick Peter E, carp, h 1411 E Pontiac.
Ludwig Albin H (Martha), knitter, h 1909 Wheeler.
" Alfred (Florence), knitter W K Mills, h 1905 Wheeler.
" Amanda (wid Wilson), h 1204 Cass.
" Bertha, chf opr Home Tel Co (S S), b 312 E Wayne.
" Calvin H, clk N Y C, b 16 White apts.
" Clarence S (Magdalene), grocer 421 E Lewis, h same.
" Edwin G (Anna), fireman Penn Co, h 247 E Pontiac.
" Elizabeth (wid John), h 312 E Wayne.
" Elizabeth, winder Thieme Bros, b 1504 Runnion av.

ORIGINAL FRENCH PROCESS
Regis Dry Cleaning Co.
NOT EXCELLED
1205 Calhoun St. Phone 2198

R. PARKER SMITH
Office Phone 2615 House Phone 6225
Real Estate
Farms and City Property
422-424 Shoaff Bldg.

Hot Air Furnaces Wm. Carter & Sons
423 Old Fort Place Phone 431

Bath Tubs and Lavatories
The National Mill Supply Co.
209-211 East Columbia Street

Ludwig Gustave (Hedwig), knitter, h 1504 Runnion av.
" Harry C (Dora), engr Penn Co, h 825 E Lewis.
" Izellah, opr Home Tel Co, b 312 E Wayne.
" Joseph (Anna), saloon 1508 Calhoun, h 320 W Creighton av.
" Louis (Anna), hlpr Thieme Bros, h 628 Runnion av.
" Max (Clara), knitter Thieme Bros, h 732 Runnion av.
" Walter, knitter Thieme Bros, b 628 Runnion av.
Luebbenjans Bernard G (Susan), foreman Ind Ltg Co, h 1019 Maumee av.
" Mrs Frances C, b 417 Montgomery.
" J George, motorman Trac Co, h 2723 Broadway.
Luecke Elizabeth, bkkpr Ft W P & H Co, b M Luecke.
" Henry (Elmyra), crater Ft W E Wks, h 1118 Jackson.
" John, student, b M Luecke.
" Martha, teacher, b M Luecke.
" Martin (Sena), pres Concordia College, h same.
LUECKE MARTIN H (Emma) (O'Rourke & Luecke), h 322 W Woodland av, Tel 6356.
Luedemann Frieda, opr W K Mills, b 1404 Buchanan.
" George, lab, b 1404 Buchanan.

The Seelberg Store
126 E. BERRY ST. SMART CLOTHES for WOMEN BET. CALHOUN ST. AND POST OFFICE.
Telephone 2609

" John (Lizzie), hlpr Penn Co, h 1404 Buchanan.
Luegring Marion, lab, b 924 E Wayne.
Luehr Rev Henry C (Bertha), pastor Zion's Evangelical Lutheran Church, h 2313 Hanna.
" Henry E, mach Horton Mfg Co, b 2313 Hanna.
Luelleman Anna, cash Rurode's, b 1308 Rockhill.
" Esther, dom 1337 W Wayne.
" Henry (Anna), clk Am Ex Co, h 1308 Rockhill.
" Paula, milliner Mergentheim's, b 1308 Rockhill.
Luellen Charles E (Georgia), cash Trac Co, b 1302 Delta blvd.
Luessenhop Anna M clk Becker's, b 631 W DeWald.
" Helen, opr Home Tel Co, b 631 W DeWald.
" Louis H (Minnie), baggageman, h 631 W DeWald.
Luey Jim, lab Bass', h 1319 Barr.
Lugar Joseph A (Margaret), hlpr h 1415 McClellan.
Lugibihl Benjamin P (Bertha), tchr B T Sch, b same.
" Mary, student B T School, b same.
Luginbill Clara R, bkkpr Ft W Box Co, b 730 Columbia.
Luhmann, see also Layman, Leaman, Lehman and Lohman.
" Anna S, b 1937 Washington blvd E.

CLARK GARAGE CO.
2235-2237 OLIVER (REAR) Phone 6630
SECOND-HAND AUTOMOBILES REPAIRING
Troy Laundry Co.
1711-1717 Calhoun St. Phone 6001
J. J. VOORS COAL CO.
Domestic and Steam Coal
Jackson and Nickel Plate R. R. Tel. 2209

Trunks, Traveling Bags, Suit Cases:
SAMPLE TRUNKS AND CASES A SPECIALTY
827 CALHOUN ST. Phone 2603

Luhmann August H (Fredericka), foreman Ideal Auto Co, h 807 Canal.
" Christina, opr Boss Mfg Co, b 1937 E Washington.
" Elmer, binder Ft W Ptg Co, b 813 Canal.
" Ernest H, carp, b 1937 Washington blvd E.
" Ervin A, clk Trac Co, b 813 Canal.
" Flora, inspr W K Mills, b 1219 Fulton.
" Fred C, b 1937 Washington blvd E.
" Fred D, h 1937 Washington blvd E.
" Frederick H (Louisa), tailor, h 1219 Fulton.
" Henry, bkkpr, b 1937 Washington blvd E.
" Henry C (Emma), tailor, h 1140 Division.
" Henry W (Gertrude), corres Bowser's, h 555 Kinnaird.
" Marie, opr Boss Mfg Co, b 1937 Washington blvd E.
" Melvin, knitter W K Mills, b 1219 Fulton.
" Minnie, milliner Malloy's, b 1937 E Washington.
" Wm C (Minnie), foreman Penn Co, h 813 Canal.
Lukaszewski Frank (Julia), saloon 1303 Eliza, h 1135 same.
Luley Albert J (Mayme), bartndr, h 1832 California av.
" Anthony (Mattie). mach, h 728 E Jefferson.

Carpets Rugs Curtains and Draperies
Low Estimates on all Contract Jobs—Careful and Competent Workmen
THE FRANK DRY GOODS CO., FT. WAYNE, IND.

" Anthony B (Margaret), trav slsmn, h 525 W Jefferson.
" Bros (Joseph J and Henry W), saloon 747 E Wayne.
" Edward P (Eva), boilermkr, h 1102 E Wayne.
" Frank P (Anna), patmkr, h 614 Washington blvd E.
" Henry W (Luley Bros), h 747 E Wayne.
" Jacob J, mach Bass', b 517 E Jefferson.
" John, mach Bass', h 1809 Hanna.
" Joseph. clk Ft W Ptg Co, b 219 3rd.
" Joseph J (Luley Bros), b 517 E Jefferson.
" Lena, b 1809 Hanna.
" Leon W, appr Sentinel, b 614 Washington blvd E.
" Louise, opr Boss Mfg Co, b 219 3rd.
" Magdalena (wid Philip), h 1809 Hanna.
" Magdalene, opr Boss Mfg Co, b 219 3rd.
" Margaret (wid Frank J), h 517 E Jefferson.
" Mrs Margaret A, dept mgr Rosenthal's, h 525 W Jefferson.
" Margaret M, stenogr Rolf Coal Co, b 1809 Hanna.
" Philip F (Anna T), h 316 Dalman.
" Wm (Frances), mldr W Gas Con Co, h 219 3rd.
Lumbard, see also Lombard.
" Adelia L (wid Sidney C) (S C Lumbard & Co), h 437 W Wayne, Tel 1730.

Regis French Dry Cleaning Company 1205 Calhoun St. Phone 2198
MAUMEE DAIRY COMPANY
Phone 1451 For Maumee Creamery Butter, Pasteurized Milk.
COLLINS ICE CREAM
602 W. MAIN STREET
WM. KAOUGH COAL CO.
COAL WHOLESALE AND RETAIL Tel. 502
Wells and L. S. & M. S. Ry.

ELECTRICAL SUPPLIES
The Protective Electrical Supply Co.
130-132 West Columbia St. Telephone 1977

Lumbard Effie, tchr Washington Sch, b 24 White apts.
" Mary A (wid Sanford), h 24 White apts.
LUMBARD S C & CO (Adelia L Lumbard), Insurance, Real Estate and Loans, 202-203 Bass Blk, Tel 221 (see back fly leaf).
Lumpp John (Edna C), hlpr Centlivre's, h 605 Sturgis.
Lund Carrie H, b 610 W Creighton av.
LUND HENRY M, Mantles, Fireplaces, Tile Floors and Wainscoting, 610 W Creighton av, h same, Tel 6097.
Lung Mrs Alice, b 112 W Main.
" Joseph (Ella), packer W K Mills, h 1601 High.
Lumsky Lawrence (Anna), lab Penn Co, h 2011 Oliver.
Lunz Hulda, dom 1030 Lake av.
" John V (Minnie), h 1036 Rivermet av.
" Lissette (wid Wm), h 1129 Lake av.
Luper Patrick (Mary), lab, h 2001 Weisser Park av.
Lupke Augusta, looper W K Mills, b 2718 Molitor.
" Gustave, lab M Irmscher, h 2718 Molitor.
" Irma, b 2718 Molitor.
" Stella, looper W K Mills, b 2718 Molitor.
" Walter, bottler Berghoff's, b 2718 Molitor.

HOUSE OF QUALITY G. W. GATES & CO. "THE CLOAK HOUSE"
122 to 124 W. BERRY ST. Phone 3655
Women's, Misses' and Childrens COATS, SUITS, DRESSES, SKIRTS, WAISTS, MILLINERY and MUSLIN UNDERWEAR

Lupkin Bregetta (wid Leporius), b 2900 Reynolds.
" Katherine, opr Pollak's, b 819 Erie.
Lupo Patza (Mary), lab, h 2001 Weisser Park av.
Lupton Lawson T (Lottie), clk Weber Hotel, h 1327 Michigan av.
" P C, engr Penn Co, b Hayes Hotel.
Lutheran Church of the Redeemer, n w cor Fulton and Washington blvd W.
" Hospital, cor Fairfield and Wildwood avs.
Luttman Arthur, driver, b 540 Wallace.
" Gertrude, b 540 Wallace.
" John, student, b 336 Madison.
" Walter W, fireman W Gas Con Co, b 540 Wallace.
" Wm C (Louise), watchman Bass', h 540 Wallace.
Lutz, see also Lotz.
" Cassius E (Eva), asst foreman, h 708 Lavina av.
" Fred (Regina), tmstr, h 436 Wiebke.
" Fred (Dollie), tmstr, h Piqua av, (9).
" Grover, tmstr, b 436 Wiebke.
" John E, brakeman G R & I R R, b 436 Wiebke.
" Mary J (wid Samuel), h 528 E Suttenfield.
" Philip G C (Martha), cook Hof Brau, h 1435 3rd.
Luxenburger George, lab Bass', b 1405 Hanna.

Banner Laundering Co.
425-431 EAST COLUMBIA ST. PHONE 165
"DOMESTIC AND HIGH GLOSS FINISHES"
Troy Laundry Co.
1711-1717 Calhoun St. Phone 6001
M. F. Kaag & Sons
105 E. COLUMBIA STREET
Sell all kinds of Glassware

Dodge Bros. Automobile, Electric Equipment---$785
RANDALL AUTO SALES COR. Tel. 311 120 Washington Blvd. W.

Luy George, lab Rolling Mill, b Com'l Add.
" Martin, lab Rolling Mill, b Com'l Add.
Lydick Harry Y (Florence), clk P O, h 803 Kinnaird av.
Lydolph Eliza (wid Fred), b 307 W Woodland av.
Lyman C Gad (Mary J), lab, h 1618 Simons.
" Daniel, hlpr W Gas Con Co, b 1618 Simons.
" Earl L, stk clk Ft W I S Co, b 460 E Creighton av.
" Francis E, lab, b 1618 Simons.
" Howard, b 460 E Creighton av.
" Martha (wid Charles), h 1404 Hayden.
" Walter F (Carrie), blksmth L C Zollinger, h 460 E Creighton av.
Lymangrover Guy C (Olive), hlpr, h Leesburg rd, (5).
" Mayme, winder W K Mills, b 1753 W Main.
Lynch Adelia (wid Thomas), dom Luth Hosp, b 3218 Indiana av.
" Andrew E, lab G E Co, b 1011 Fairfield av.
" Dennis J (Alice), mach, h 1816 Fairfield av.
" Emma A (wid Cornelius), attndt County Farm, b same.
" Frank J (Gertrude), engr Wabash R R, h 2815 Barr.

We Furnish The Home on Easy Payments
PICKARD HOUSE FURNISHING CO.
112 AND 114 EAST COLUMBIA
Store only ONE SQUARE from the NEW TIRES

" Helen, b 1637 Short.
" John (Catherine), plasterer, h 1011 Fairfield av.
" John J (Clara), fitter Penn Co, h 310 Brandriff.
" John W, patrolman, b 1011 Fairfield av.
" Joseph L, janitor, b 1011 Fairfield av.
" Josephine B, timekpr Ind Ptg Co, b 1429 Grant av.
" Josephine M (wid Jeremiah), h 1637 Short.
" Julia, b 1710 Harrison.
" Mary A (wid Mathias), h 1710 Harrison.
" Myrtella, student, b 2815 Barr.
" Nellie D, bkkpr The Fleischmann Co, b 1730 Lafayette.
" Raymond, fdr Ind Ptg Co, b 1637 Short
" Thomas D (Nellie), condr Trac Co, h 2520 Bowser av.
" Wm J (Arlie), lab Wabash R R, h 407 Bass.
Lynde Morris E (Emma C), grocer 2019 Lafayette, h same.
Lynn Frank E (Jennie), painter Bowser's, h 431 Eckart.
" Herbert J (Helen), mgr S B Thing & Co, h 2006 California.
" Walter (Ida), cutter Eckart's, h 903 W Washington.
Lyon D D, hlpr Wabash R R, b 804 W Superior.
" Gertrude, janitress P O, h 43 Pixley Long bldg.

TROY-AMERICAN DRY CLEANING CO.
All Modern Equipment for Handling Every Variety of Cleaning and Dyeing
PHONES 6002-6003 1810-1812 CALHOUN STREET

CHAS. D. NOLAN, Real Estate
GENERAL INSURANCE
Before you buy, sell or rent, call
PHONES 1553-1625
Lincoln Life Bldg. Suites 404-405

HOFFMAN BROS. CO. 800 WEST MAIN ST.
HARDWOOD LUMBER AND VENEERS

JACOBS' MUSIC HOUSE
1021-1023 Calhoun Street Tel. 624

Lyons Anna M, soloist Orpheum, b
" Charles F (Flossie), ydmstr N P, h 1117 Tecumseh.
" Eva, b N Clinton (1).
" Ora (Alma), lab, b 1822 Calhoun
" Otto, hlpr, b 1822 Calhoun.
" Patrick (Mary), watchman, h N Clinton (1).
" Robert J (Lillian), foreman Penn Co, h 428 Washington blvd E.
" Viola, b 1228 Ewing.
" Wm, b N Clinton (1).
Lyric Theatre, Oscar Wobrock mgr, 1012 Calhoun.
Lysik S, car repr Penn Co, b 1223 Hayden.
Lyttle, see also Little.
" Benjamin (Mary C), mach hd, h 1924 Broadway.
" Clayton (Goldie), condr Trac Co, h 724 Hugh.
McAdams Roy (McAdams & Hartzell), b 126 W Jefferson.
" & Hartell (Roy McAdams and L J Hartzell), lawyers, 4 Swinney blk.
McAfee Cloyd P (Mary H), gardener, h Miller (7).
" Ellsworth (Charlotte), lab, h 1720 Hillside av.
" George R, b 510 E Creighton av.

KASH OR CREDIT Fort Wayne Outfitters Co. 129 E. Berry 726 Clinton St. Telephone 1641

" L Harry (Denore), contr, h 1103 Crescent av.
" Samuel R (Susanna), blksmth, h 510 E Creighton av.
McAler James, b 247 Douglas av.
McAllister, see McCollister
McAneny Charles, b 1637 Howell.
" Mary, b 1637 Howell.
" Nettie, dress mkr, b 1637 Howell.
" Patrick J (Margaret), foreman N P, h 1637 Howell.
" Rose, dressmkr, b 1637 Howell.
McARDLE JOHN E (Henrietta), Physician, Office 301 W Berry, Hours 1 to 3 P M, Tel 1762, h 2205 Calhoun, Hours 7 to 8 P M, Tel 6183.
" Thomas P (Mary), condr Penn Co, h 2221 Calhoun.
McAuliffe Charles S (Hannah), slsmn, h 621 State blvd.
McBennett James H, supt, b 2110 Lafayette.
" Mary (wid Frank), h 2110 Lafayette.
" Mayme, clk Olds Coal Co, b 2110 Lafayette.
" Rosella, bkkpr Olds Coal Co, b 2110 Lafayette.
" Wm J (Mary), engr Ft W E Wks, b 2110 Lafayette.
McBeth, see Mac Beth.
McBratney Henry (Lulu), h 516 Wagner.
" Mae, tchr, b 516 Wagner.

C. C. Schlatter & Co. Mill Supplies, Paints, Oils and Varnishes
Troy Laundry Co. SERVICE FLAT WORK FAMILY AND INDIVIDUAL BUNDLE 1711-1717 Calhoun St.
Schone & Ankenbruck UNDERTAKERS AND EMBALMERS
N. W. COR. BARR AND BERRY STS. PHONE 377

Albert Tomkinson JOBBING *and* REPAIRING
PROMPTLY ATTENDED TO
Phones--Store, 205 Residence, 6251
111 Montgomery St. PLUMBING *and* HEATING

McBride Agnes, looper W K Mills, b 1703 Wabash av.
" Charles F (Adelia), contr,h 2002 N Barr.
" Clinton, lab, b 1703 Wabash av.
" Edgar, b 2002 N Barr.
" Grover, lab, b 1405 Hanna.
" Grover A, lab, b 1703 Wabash av.
" Idortha A, b 1703 Wabash av.
" Marie, stenogr, b 2002 N Barr.
" Marion, lab, b 1703 Wabash av.
McBRIDE WM O (Nannie F), Oculist and Aurist, Hours 10 to 12 A M and 1 to 4 P M, 218 Washington blvd W, Tel 575, h 609 W Wayne, Tel 575.
McBrien Clyde (Frieda), cement wkr, b Lake av (14).
McCabe Alexander J, clk H W Fee, b 1425 Clifton av.
" Barney, fireman Allen Co Power Plt, b Freeman av.
" Joseph P (Florence), crane opr Bass', h 2225 John.
McCaffery Arminda M (wid Wm), h 717 Madison.
" Joseph (Dora), lab Cor Paper Co, h 303 Brandriff.
McCague, see also McKeag.
" Douglas, engr The Wayne, b 125 Washington blvd E.
" Roy (Hazel), appr Noble Mach Co, b 826 E Lewis.

WOLF & DESSAUER

" Theresa (wid Louis), h 826 E Lewis.
McCalhan D M, bussman The Anthony, r 1714 Clinton.
McCall Anna, r 136 E Columbia.
" Charles, cook Hof Brau, b 2120 John.
" India (wid Thomas), b 64 Pixley Long bldg.
" Lena (wid John C), h 66 Portage av.
McCalley Frank C (Magdalene), lin opr, h 1204 W Main.
" Luther, hlpr W O T & P Co, b 306 E Williams.
McCallister Joseph, lab City, b 301 W Superior
McCammon Clarence R (Grace), engr, b 1426 E Lewis.
" Wilbur R (Verne), engr Penn Co, h 121 Masterson av.
McCan Frank E (Hazel), collr News, h 1016 Lafayette.
" Ruth (wid Edward), b 305 Brandriff.
McCann Agnes, clk Wolf & Dessauer, b 2804 Harrison.
" Catherine (wid John), b 2804 Harrison.
" Julia E, stenogr B E Mannix, b 2804 Harrison.
" Lucretia, demonstr, b 325 W DeWald.
" Robert, opr Cor Paper Co, b 1201 Ewing.
McCardell Martin F, waiter C C McClure, b 530 W Superior.
McCardle, see McArdle.
McCarter Naldo (Mary), lab, b 322 Madison.
McCarthy Agnes J, b 319 W Main.

JOCQUEL-SCHULZ CO.
PHONE 6050
Sackett Plaster Board. Hard Wall Plaster. Portland Cement

THE AMERICAN DRY CLEANING COMPANY
SERVICE Thoroughly Efficient -:- Dust Proof Receptical and Motor Delivery
1810-1812 CALHOUN STREET PHONES 6002-6003

Do Not Experiment With Your Insurance. Remember That the Company That Leads in Age, Success, Strength, and Liberality is the Travelers Insurance Company
D. C. STOUT, Real Estate and Insurance Agency
710-711-712 SHOAFF BUILDING TELEPHONE 2331

FISHACK, ELLENWOOD & CO.
401-413 CLINTON ST. Tel. 241
CEMENT
SEWER PIPE
PLASTER
LATH, ETC.

McCarthy Alice, folder W K Mills, b 1828 WMain.
" Anna J (wid Andrew), h 1828 W Main.
" Anna, b 403 Dawson.
" Apelona, clk Ft W E Wks, b 2114 Lafayette.
" Bartholomew P, real est, h 403 Dawson.
" Bessie, b 118 E Creighton av
" Cecilia, stenogr C B Fitch, b 2114 Lafayette.
" Daniel S (Effie), plbr, h 1713 Hoagland av.
" Dennis (Catharine), lab Ft W E Wks, h 427 Bass.
" Dennis (Nora), engr N P R R, h 610 W Superior.
" Dennis C, sec W J Hosey, b 417 Washington blvd E.
" Dora (wid John), h 1509 Cass.
" Edward F (Becky), brakeman N P R R, h 1008 Pape av
" Ella, b 403 Dawson.
" Esther, bkkpr Seelberg's, b 128 Douglas av.
" Frank J (Florence), engra, h 1156 Organ av.
" Jeremiah W (Elizabeth), engr, h 214 E DeWald.
" Rev John A, asst Rector Cathedral of the Immaculate Conception, b 1120 Clinton.
" John C (Bertha), engr Penn Co, h 118 E Creighton.
" John H (Katharine), watchman, h 2114 Lafayette.

The Auto Supply Company
EVERYTHING FOR THE AUTO, WHOLESALE AND RETAIL
122 Washington Blvd. West

" Margaret M, student, b 319 W Main.
" Mary M, forelady Cor Paper Co, b 407 Dawson.
" May L, bkkpr C B Fitch, b 2114 Lafayette.
" Michael F (Margaret), engr N P R R, h 319 W Main.
" Richard A (Francis), condr, h 1513 E Creighton av.
" Thomas E (Dora), condr, h 412 E Suttenfield.
" Timothy (Debbie), engr Penn Co, h 307 W DeWald.
" Wm J (Ida), mach Wabash, h 1202 E Washington.
McCartney Earl (Ella), switchman, h 1418 W Main.
"Frank C, hlpr Cor Paper Co, 1523 Calhoun.
McCarty George, mach, b 260 Baker.
McCaskey George W (Louise), (Porter, McCaskey & Weaver), phys, h 606 Home av.
McCaudless James T (Etta), lab, h 2440 Thompson av.
McCauliff Marion, tchr Hanna Sch, b 919 Savilla av.
McCausland Catharine (wid John), b 1310 Monroe.
" Mrs Eva C, 1118 Hanna.
" John W (Carrie), phys 1201 Lafayette, h 506 E Wayne.
McClain, see also McLean.
" Alton U (Grace), hlpr Penn Co, h 801 Prospect av.
McClaren Albert L, bartndr J O'Connor, b 709 Harrison.
" Henry E (Minnie), barber Henker, h 535 E Jefferson.
McCleary Lillian, b 2312 Savannah.

C. B. FITCH 213 SHOAFF BLDG. INSURANCE

Troy Laundry Co.
1711-1717 Calhoun St. Phone 6001
In all Its Branches

NIEZER & CO.
1308-1320 HAYDEN ST.
Phones 1416 and 550
Buyers and Shippers of
GRAIN, HAY,
SEEDS and STRAW

PLUMBING *and* HEATING SUPPLIES
THE P. & H. SUPPLY CO.
225-227 EAST COLUMBIA ST.

McCleery John P (Mary), condr Penn Co, h 1330 E Lewis.
McClellan Clara (wid Wm), b 232 Masterson av.
" Edward R (Bertha), engr G R & I R R, h 2409 Oliver.
" John A (Nora), sawyer Bowser's, h 1708 Simon.
" John Q (Eliza), h 232 Masterson av.
" Nancy J (wid John), jnr Cor Paper Co, b 122 Wallace.
" Ralph. fireman, Penn Co, b 122 Wallace.
" Vernon H (Eva), paper hanger, h 3844 Lafayette.
McClelland Samuel W (Bertha), h 1021 E Lewis.
McClintic George H (Grace), clk, h 3109 Calhoun.
McClintock Joseph H (Mabel), tmstr Keller's, h 1221 Barthold.
" Mary (wid James E), h 830 Washington blvd W.
" Sherman (Hattie), driver Clark Fruit Co, h 636 High.
" Wm A, driver Kayser & Baade, b 830 W Washington.
McClish, see McLeish.
McCloud, see McLeod.
McClummy Pearl, waitress, b 29 Pixley Long bldg.
McClure B Rush, student, b Leo rd (2).
" Charles C, restaurant 719 Clinton, h same.
" Etta, opr Troy Laun, b New Haven, Ind.

Whenever You See the Red Sign It's
Walsh & Co.
CALHOUN ST.
Before You Buy, Sell or Rent, Call on Us, or Call Phone 2476
GENERAL INSURANCE and REAL ESTATE

" John W (Hattie), tmstr Weil Bros, h 445 Montgomery.
" Rosser, clk Bowser's, h McClure pl.
" R Howard, clk R G Dun & Co, b Leo rd (2).
McColl Louise A (wid Alexander), b 308 E Suttenfield.
McCollister Frank A (Minnie), ironwkr, h 1318 Michigan.
McCollough, see also McCulloch.
" James, h 1018 Hugh.
" Jennie, b 1018 Hugh
McComb Arthur C (Leda) (McComb Bros), h Cass nr Pfeiffer.
" Bros (H J & A C McComb), grocers 903 Huffman.
" Charles A (Leta), (McComb Bros), h 2302 Cass.
McCOMB DAVID O (Anna C). Supt of Schools Allen Co, h 1133 Elmwood av, Tel 3509.
" Hubert J (Addie G) (McComb Bros), h 903 Huffman.
McConahy Mrs Bettie, attdt I S for F M Y.
" Harry D (Grace), sign painter, h 1034 Lake av.
McConchie Grace, tel opr Bowser's, b 2603 Oliver.
McConel Caleb (Ardella), carp, b 1718 St Joe blvd
McConnehey Leonard (Jennie), lather, h Goshen rd (4).
McConnell Harry A (Rose L), painter. b 2022 Reidmiller.
" Jane (wid Alexander), b 614 W Creighton av.
" Joseph W (Georgia). lab Traction Co, h 721 Barr.

TROY-AMERICAN DRY CLEANING COMPANY
SERVICE that Commends -:- Special Attention and Skill
1810-1812 CALHOUN STREET
PHONES 6002-6003

Smoke "GOLD SEAL"
5c CIGAR

SPECIFY MONARCH PAINT FOR YOUR WORK
100% PURE. It will stick and wear longest
Phones 149-150 Seavey Hardware Co. HARRISON and PEARL

HIGGINS FLY SCREENS

Diether Heating Co.
715 Maiden Lane Phone 2567

McConnell J H (Ella), h 2409 Calhoun.
" Mary (wid Wm), b 501 E Lewis.
" Mary T (wid August), h 409 Ross.
" Russell R (Gertrude), fireman, h 1831 Harrison.
" Walton J, student, b 130 Washington blvd E.
McCormick Alma, opr W K Mills, b 1601 Fletcher av.
" Barbara E (wid Wm H), h 1310 Oakland.
" Charles R, plbr Derheimer Bros, b 644 Greeley.
" Mrs Elizabeth, b over 1103 E Pontiac.
" F Beatrice, b 644 Greeley.
" George, clk Elec Sup Co, b 1122 Breck.
" George B (Fannie), condr N P R R, h 644 Greeley
" George S, b 644 Greeley.
" Harry P, hlpr Penn Co, b 2735 New Haven av.
" Howard, plbr, b 644 Greeley.
" John A (Minnie), h 1013 High.
" John C (Ida L), blksmth, h 427 E Wayne.
" John F (Jemima E), restaurant 1413 Broadway, h same.
" Joseph (Carrie), driver Niezer's, b 1601 Fletcher.
" Oscar, clk Penn Co, b 644 Greeley.

Blank Books and Loose Leaf Ledgers MADE TO ORDER
Anthony Printing & Engraving Company
Calhoun and Superior Streets Phones 919-287

" Ralph H, hlpr McPhail Bros, b 1022 Stophlet.
" Roy H, brakeman N P R R, b 1022 Stophlet.
" Walter S (Erma), clk Fisher Bros, h 1122 Breck.
" Walter R, clk Bowser's, h 2947 Weisser Park av.
" Wm, switchman Penn Co, b 2734 Reynolds.
" Wm (Anna), carp, h 1022 Stophlet.
" Wm T (Etta), engr Penn Co, h 508 E Pontiac.
McCoy Angus C (Pearl), pub acct 301 Shoaff bldg, h 1811 California av.
" Anna C (wid George W), h 1018 Loree.
" Blanch A, bkkpr, b 1340 Park av.
" Charles, engr Fire Dept, b 1340 Park av.
" Charles (Blanch), cook Hof Brau, h 650 Wagner.
" Charles C (Florida), condr Penn Co, h 1208 Eliza.
" Charles O (Myrtle), assmblr Bowser's, h 1420 Eckart.
" David H (Anna E), repr Penn Co, h 3401 Barr.
" Fred E, appr Packard Co, b 1340 Park av.
" G W, hlpr Penn Co, b 1408 Franklin.
" Hazel, opr G E Co, b 1340 Park av.
" John W (Elizabeth), mach Wabash, h 1340 Park av.
" Thomas (Bertha), trucker, h 1510 Oakland.
McCracken Anna M (wid J J), b 830 W Wayne.

P. R. Arnold Co.
Gas, Electric and Combination Fixtures
Gas and Electric Shades
Wholesale and Retail Electrical Supplies
211 EAST MAIN STREET
PHONE 317

Troy Laundry Co.
Modern Electric Equipment Service
Automatic Devices of the Latest Design
1711-1717 Calhoun St. Phone 6001

The Wildwood Lumber Company
410 Organ Avenue - - Telephone 6992

Home Supply Co. "SATISFACTO" COALS Phone 6030

McCracken Elizabeth, tchr Jefferson Sch, b 723 Webster.
" James K, h 15 White Apts.
" Martha A (wid Jay J), b 830 W Wayne.
" Winifred, opr W K Mills, b 303 Greenwood av.
" Zelah, opr W K Mills, b 303 Greenwood av.
McCrady Ford, brakeman N P R R, 1636 Howell.
McCreary Viola, boxmkr Ft W Box Co, b 1009 W Jefferson.
McCray Myrtle, dom 224 E Wayne.
*McCrea Arthur (Myrtle), cook M A Stapf, h 125 Eureka.
" Beatrice, b 317 E DeWald.
" Beulah L, tchr, b 317 E DeWald.
" John S (Jennie), decorator, h 317 E DeWald.
" Thomas (Alma), brakeman Penn Co, h 210 E Butler.
McCready John, ironwkr Rolling Mill, b 1422 Taylor.
McCreary Albert (Edith), finisher, h 1821 Fairfield av.
" Harry S (Gussie), trav slsmn, h 1336 Hugh.
" Reva, opr W K Mills, b 1336 Hugh.
" Robert, appr Ft W Ptg Co, b 1336 Hugh.
" Sylvia, sewer W K Mills, b 1336 Hugh.
McCrory Caroline J (wid James), b 309 Dalman av.

When you think of Insurance think of
FEDERSPIEL 822 Clinton

" Geraldine, clk Bowser's, b 505 Wallace.
" Harry J (Jane), inspr, h 1030 Washington blvd W.
" Helen N, stenogr, b 505 Wallace.
" Jay D, mach, b 505 Wallace.
" Leonard M (Anna L), blksmth, h 309 Dalman av.
" Nye (Bessie), engra Ft W Ptg Co, h 1137 Wells.
" Phineas, ironwkr, b 505 Wallace.
" Rosamond (wid Oliver D), h 505 Wallace.
" Roy T (Ollie), carp, h 502 5th.
McCuen George A (Elva A), h 756 Taylor.
McCullen Gale, student, b 323 E Lewis.
*McCulley Mrs Betty, h 2026 Weisser Park av.
McCulloch, see also McCollough.
" Alfred G, foreman Rastetter's, h 613 Prospect av.
" Charles (Lucy), pres Hamilton Nat'l Bank, h 820 Ewing.
" Fred H (Alice F), treas Electric Supply & Fixtures Co, 363 E Berry.
" J Ross, vice pres Hamilton Nat'l Bank, h 334 E Berry.
" Louis J (Artemis), mach Penn Co, h 3106 Maumee av.
" Park, e s Broadway, s of P Ft W & C R R.
" Robert A (Mary), supt mails P O, h 429 4th.
" School, n w cor McCulloch and Eliza.

Regis Dry Cleaning Co. NOT EXCELLED 1205 Calhoun St. Phone 2198
Thrasher & Herman Plumbers and Gas Fitters 712 BARR ST. TELEPHONE 547 FORT WAYNE, IND.
Geo. L. Ashley & Sons Rooms 420-421 Shoaff Bldg. Phone 2905
INSURANCE--Fire, Life, Accident and Health

PEDDICORD REAL ESTATE
NO 919-20-21 SHOAFF BLDG.
FORT WAYNE
PHONE 357

McCullough E N, brakeman N P R R, b 619 Centre.
" Harry A (Nora), fireman N Y Central, h 1615 Wells.
" Harry W, repr Penn Co, (9).
McCumsey Anselm (Frances), h 225 E DeWald.
McCune Frank (Katharine), h 2802 Smith.
" Walter (Catherine), tmstr, h 1811 Prince.
McCurdy Dolly, jnr Cor Paper Co, b 428 Wallace.
" George A (Lillian), trav slsmn, h 920 Lincoln av.
" John S (Anna), dentist 214 Gauntt bldg, h 1227 W Wayne.
" Otto G (Olive, brakeman G R & I, h 431 E DeWald.
McCutcheon Dora (wid Maywood), h 730 E Lewis.
" Mrs Florence I. bkkpr, b 325 W Leith.
" Olive, dom, b 730 E Lewis.
" Orla E (Teresa C), winder Ft W E Wks, b 1862 Lindley av.
" Roy (Ada), Woolworth's, h 2422 Thompson av.
McDaniel Andrew (Sarah), lab Trac Co, h 1230 Lynn av.
" Charles J (Elizabeth), fireman G R & I, h 529 Wallace.
" Colonel (Alta M), rec clk Per Bis Co, h 1445 E Lewis.
" Dell (Anna). engr Penn Co, h 1114 Cedar.

LINCOLN LIFE BLDG. Best Office Building for Service to Tenants
217 E. BERRY ST. FIREPROOF

" O Frank (Jessie), condr Penn Co, h 1319 E Creighton.
McDarby Clare, stenogr Lincoln Nat'l Life Ins Co, b 1003 E Wayne.
" Edwin J, bkkpr E Gilmartin & Sons, b 1003 E Wayne.
" Mrs Frances, h 1003 E Wayne.
" Hilda, stenogr Heaton & Heaton, b 1003 E Wayne.
McDermott Roy, drftsmn Ft W E Wks, b 1307 Jackson.
" Vern R, musician, b 1207 Jackson.
" Wm S (Anna), lab, h 1307 Jackson.
McDevitt Benjamin C (Minnie), tkg, h 2614 Bowser av.
" James J, driver, b 1353 Guthrie.
" Morris M, student, b 2614 Bowser av.
" Myron E, lab, b 1353 Guthrie.
" Ross W, hlpr, b 1353 Guthrie.
" Ruth, boxer W K Mills, b 2614 Bowser av.
" Wm T (Naomia), cement wkr, b 1353 Guthrie.
McDole Henry G (Ida A), tkmn Trac Co, h 735 Home av.
McDonald, see also MacDonald.
" Mrs Alice, h 1405 Hanna.
" Alice M, sewer W K Mills, b 1619 St Mary's av.
" Anna (wid John), h 1827 Wells.
" Avis (Mary), drummer Orpheum Theatre, h 309 Masterson av.

The H. Pfeiffer & Son Co. Well and Cistern Pumps Steel Roofing and Siding 107-109 E. Columbia Street
Troy Laundry Co. Pioneer of Indiana 1711-1717 Calhoun St. Phone 6001
EDMUNDS Electric, Plumbing, Heating 1019 Calhoun St. Tel. 262

INSURANCE GUY J. GILBERT Phone 240 305 Lincoln Life Bldg.

McDonald Catherine (wid John), b 1710 Harrison.
" Charles J. saloon 1520 Calhoun, h 717 Masterson av.
" C E, printer News, b 215 W Berry.
" Donald (Isabella), coal, h 818 Rockhill.
" Donald (Anna), driver H Franke, h 1324 Harmer.
" Don P, engr Ft W E Wks, b 536 W Jefferson.
" Earl, painter, b 247 W Superior.
" Edith, dom 736 E Wayne.
" Elizabeth (wid Wm), h 702 Washington blvd E.
" Esther, opr G E Co, b 1332 Hugh.
" Frances P (wid John), b 1427 N Calhoun.
" Harry P, trav slsmn, b 536 W Jefferson.
" Hazel, b 439 Poplar.
" Isabelle, stenogr Ft W E Wks, b 503 W Wayne.
" James, b 1220 W Main.
" Jessie, opr G E Co, b 1324 Harmar.
" J Charles, engr Penn Co, b 702 Washington blvd E.
" Kenneith V B, real est, People's Trust Co, b 536 W Jefferson.
" Mary (wid David), b 824 Greeley.
" Mary E, nurse, b 702 Washington blvd E.

Fresh Daily, Pure, Clean and Wholesome. Always Wrapped. "Haffner's Potato-Loaf Bread" Haffner's Star Bakery

" May, sorter Eagle Laun Co, b 1324 Harmar.
" Michael, h 1619 St Mary's av.
" Nellie, nurse, r 1621 St Mary's av.
" Patrick J (Gertrude), sec and treas Peoples Trust & Savings Co, h 536 W Jefferson.
" Roy, lineman Home Tel Co, b 1220 W Main.
" Velma, opr Boss, b 1827 Wells.
" Walter A (June), driver Banner Laun, h 1543 E Wayne.
" Walter H (Louise), inspr Burroughs, b 532 Washington blvd E.
" Wm C F, bkkpr Peoples Trust Co, b 536 W Jefferson.
" Wm H, foreman Ft W E Wks, b 702 E Washington.
" Wm M, former W K Mills, b 1619 St Mary's av.
McDonnell George E (Petronella), mens furn, h 1202 E Creighton av.
McDonough Joe E, engra Journal-Gazette, r 1111 Clinton.
" Patrick, weather observer, b 219 Douglas av.
McDorman John, hlpr, b 1701 Lafayette.
McDougal, see Mac Dougal.
McDougle Mae, cook, h 322 Baker.
" Margaret (wid George H), b 1221 E Lewis.
" Wm, lab Per Bis Co, b 432 Wells.

Regis Original French Dry Cleaning Company 1205 Calhoun St. Phone 2198

FORT WAYNE LUMBER CO. 2027 Broadway Phone 6224

The Journal-Gazette FORT WAYNE'S LARGEST NEWSPAPER

Mill Work Ft. Wayne Builders Supply Co.
812-822 HAYDEN STREET PHONE 1511

McDowell Arthur E (Sylvia), mach Rastetter's, h 2023 N Clinton.
" David H (Mary), hlpr, h 1217 Broadway.
" Harley (Ella), ship clk Craig Bis Co, h 1014 Madison.
" Nancy, opr Tarletz, b 713 Begue.
" Sarah A (wid Alexander), b 2202 Broadway.
McElfatrick Charles L (Minnie), mach, h 806 Eliza.
McElfish Edward, lab Penn Co, b 817 St Mary's av.
McElroy Ira (Vinnie L), brakeman, h 1321 Greene.
McEntaffer Floyd E (Marie), slsmn, h 316 W Suttenfield.
" John P, b 316 W Suttenfield.
McEvoy James B (Jessie), phys 1906 Lafayette, h same.
McEwen George (Rebecca), lab Ft W E Wks, h 605 Walnut.
McEwing John F, engr Anthony, b 1109 Broadway.
McFagan Esther, opr, b 1221 Wall.
*McFarland Bruce K (Cassie), waiter, r 504 W Wayne.
" Victor C, b 924 Rivermet av.
McFarren Charles E (Mattie), blksmth, h Lake av (14).
" Dorothy, opr Ft W Ptg Co, b Lake av (14).
McFayden Kate, dom 351 W Woodland av.

Olds Coal Co., Highest Grades of Domestic Fuels
Try Our ANTHRACITE COAL. Everybody Likes It.
Phone 6034 SAND, GRAVEL and STONE Yards { 310 to 320 Murray St. 301 to 315 Wallace St.

McFee, see also McPhee.
" Daniel T (Zaid), engr N P R R, h 1229 W Jefferson.
McFeely, see also MacFeely.
" Donald H (Jean), mach, h 1122 Michigan av.
" Jackson R (Fay), driver Eng House No 6, h 1417½ Wells.
" Mrs Velie, b 1122 Michigan av.
McFerran George H (Carrie), clk, h 1004 W Jefferson.
" Jane (wid Milton L), b 1329 W Jefferson.
" Robert L, teller Ger Am Bank, b 1004 W Jefferson.
McFerren R B Anna, h 2817 Weisser Park av.
McGary Charles, brakeman G R & I, b 2334 John.
" Frank W (Stella), brakeman, h New Haven av (13).
" Mary (wid Michael), h 2334 John.
" Stella, fldr Ft W Box Co, b 2334 John.
" Wm J, tel opr Penn Co, b 2334 John.
McGee, see also McKee and Magee.
" Mrs Clara, b 1101 Barr.
" Clem, appr Haffner's, b 1206 Wells.
" Elizabeth, b 1127 Clinton.
" Marie, tailoress, h 1127 Clinton.
" Martha, b 1127 Clinton.

Fort Wayne Plumbing & Heating Co. E. F. OELSCHLAEGER, Mgr. Phone 3107 1007 Harrison St.

Troy Laundry Co. Fire and Germ Proof Building 1711-1717 Calhoun St. Phone 6001

FOX BROS. & CO.
923-5-7-9-931 CALHOUN STREET
COMPLETE HOUSE FURNISHERS

UNION CENTRAL LIFE
821-822-823-824-825 Shoaff Building
W. P. HART, General Agent
Receives the largest rate of interest on its assets of any company in the world.
Phone 2014

McGee Patrick (Lois), condr G R & I, h 906 Lake av.
McGhee Gayton A, boiler mkr, b 2514 Warsaw.
" Mrs Sophia, b 1119 Breck.
McGidy H, b 1031 Edgewater av.
McGill George E, foreman Penn Co, b 730 Colerick.
McGinley Charles L, hlpr, b 1826 Antoinette.
" Hazel, b 1826 Antoinette.
" James E, condr Penn Co, h 1826 Antionette.
" Lawrence R, hlpr Bowser's, b 1826 Antoinette.
" Walter S, (Corda), condr, h 2518 Anthony blvd.
McGinnis Alvin O (Eva), cement wks, h 936 Herman.
" Wm O (Adda), clk Bowser's, h 2507 John.
McGirk Dewey, clk H L Cline, b 2239 Winter.
" Edward R (Hazel), barber, h 453 Lasselle.
" John E (Alice), carp, h 2239 Winter.
McGovern Cecelia C (wid Thomas), b 940 E Wayne.
" Harry, clk Ft W Trans Co, b 940 E Wayne.
" Katharine, b 1220 Calhoun
McGrady Charles E, r 925 Barr.
" Jason D (Mary E), hlpr, h 821 W Superior.

VICTROLAS MODERATE PAYMENTS
$15 $25 $50 $75 $100 $150 $200
PACKARD MUSIC HOUSE 930 CALHOUN

McGrath Bros (Timothy and Edward McGrath), blksmths 402 Clinton.
" Edward (McGrath Bros), Lafayette, Ind.
" Thomas J (Elizabeth), mach Penn Co, h 937 High.
" Timothy (Margaret), (McGrath Bros), h 924 High.
" Wm A (Fay), mach Penn Co, h 1608 Andrew.
McGraw Thomas C (Ethel), cigarmkr, h 916 E Wayne.
McGuffin Mack (Gussie), forman, 346 Washington blvd W
McGuire, see also McQuire and Maquire.
" Addison, farm hd, b 1031 Washington blvd W.
" Mrs Caroline, h 1031 Washington blvd W.
" Elva, stenogr W P Gds Co, b 1031 W Washington.
" Frances, b 324 E Butler.
" Frank J, hlpr Bowser's, b 458 E Taber.
" Frank N (Margaret), engr G R & I, h 458 E Taber.
" Harold B (Lenora B), electr engr, h 1237 Nuttman av.
" Herbert F (Alice), engr G R & I, b 2420 Oliver.
" Luella, stenogr Ft W E Wks, b 1838 Lindley av.
" Marie, student, b 324 E Butler.
" Martha, tchr Adams School, b 1031 W Washington.
" Omer, student, b 324 E Butler.
" Peter (Valaria), engr Penn Co, h 324 E Butler.
McHugh Edward J (Edith), condr Penn Co, h 1714 E Creighton av.

TROY-AMERICAN DRY CLEANING CO.
All Modern Equipment for Handling Every Variety of Cleaning and Dyeing
1810-1812 CALHOUN STREET
PHONES 6002-6003

"THE OLD RELIABLE" The Emporium
LOANS MONEY ON DIAMONDS, WATCHES AND VALUABLES
ESTABLISHED 1876

SHRYOCK AUTO COMPANY
Phone 290 - 709-15 Clay St.
Repairing, Repainting and Body Building. The Best Equipped Shops in Northern Indiana

Both Phones 135 **KRUDOP** Corner Francis & Hayden
COAL AND LUMBER

McHugh James E, phys 1401 E Creighton av, h 2214 Bowser av.
McInnis Adella, dom St Joe Hospital.
McIntosh Edward B, asst mgr D D, b 2525 Smith.
" Harry E (Jeanette), clk, h 1108 Rivermet av.
" Joseph T (Susan), carp Penn Co, h 2417 John.
McIntyre Frank E (Mary), mach Wabash, h 1135 Kinniard av.
" Hazel, clk W K Mills, b 1707 W Main.
" John A (Irma), tel opr Penn Co, h 310 Madison.
" John H (Margaret), engr Penn Co, h 460 E Taber.
McKallard Burton (Anna), sta engr, h 1636 Franklin av.
" Gladys, dom M B Hall, b 1636 Franklin av.
McKane Harry (Bess), chauffeur, h 1215 McClellan.
McKay David (Ellen S), stock agt, h 3318 Beaver av.
" Donald G (Irene), electr, h 2638 Anthony blvd.
" Frank R, student, b 3318 Beaver av.
" James M (Elizabeth), pres G E Bursley & Co, h 1101 Lake av, tel 1062.
" James M jr, foreman Sherman White Co, b 1101 Lake.
" John R, engr Trac Co, b 3318 Beaver av.
" J Elinore, tchr, b 3318 Beaver av.

Osteopathy DR. JOHNSTON
DISEASES CURED
Res. Home Phone 6534. Office 1529. 4th Floor Shoaff Bldg. (Licensed)

" Neil A (Bertha), slsmn, h 2020 Forest Park blvd.
" Walter (Kate), hlpr Rolling Mill, h 1013 Wilt.
" Wm T (Ruth), slsmn Bursley's, h 735 W Berry.
McKeag, see also McCague.
" Agnes, dressmkr, b 2409 Webster.
" Ellen, tchr Hoagland Sch, h 2409 Webster.
McKean Edith (wid Newton), h 514 Montgomery.
" Hugh S (Charlotte), mach, h 620 Anderson av.
" John L (Edith M), chf engr, h 915 Dearborn.
McKee, see also McGee and Magee.
" Alva (Bertha), h 330 Brandriff.
" Anna, milliner Gates, r 536 W Wayne.
" Chester A (Ruth), chauf Ft W E Wks, h 1217 Archer.
" Clair S (Rossback & McKee), h 24 White Apts.
" Harry F (Edna), mach hd, h 736 Taylor.
" Mrs Ida, h 1012 3rd.
" Jefferson, b 1028 DeGroff.
" John L (Grace), h 736 W Superior.
" Leroy H (Amy), clk Foster's, h 2105 Meridian.
" Louis (Blanch), hlpr Ft W E Wks, h 1028 DeGroff.
" Mrs Mildred, h 1449 E Lewis.
" Opal, b 736 W Superior.

C. A. RASTETTER, Real Estate 131 E. BERRY
FARMS AND CITY PROPERTY
Office Phone 366 House 7163 Red

Troy Laundry Co.
SERVICE: ROUGH DRY, FLAT WORK, FAMILY AND INDIVIDUAL BUNDLE
1711-1717 Calhoun St.

BEAUTIFY YOUR HOMES
Call OLIVER S. JONES
Phone 6577 PAINTER & DECORATOR 120 E. Leith St.

HETRICK & MOSES REAL ESTATE
514 SHOAFF BLDG. Phone 479
Residence Phones 1138 .·. 1370 GENERAL INSURANCE
SEE US BEFORE YOU BUY, SELL OR RENT

McKee Robert H, clk H Tapp, b 1449 E Lewis.
" Russell, b 1012 3rd.
McKeefer Thomas E (Maggie), slsmn G A Houser & Co, h 1025 Rivermet av.
McKeehan Charles A (Emma), asst train mstr Penn Co, h 2517 Calhoun.
" Eulalia E, pharmacist F D Hoham, b 2517 Calhoun.
McKeeman Alexander (Emily), carrier P O, b 2913 Hanna.
" David C (Almina), foreman Penn Co, h 2811 Barr.
" Gertrude D, stenogr, b 2811 Barr.
" Gladys, b 2913 Hanna.
" Robert B (May), phys 2020 Broadway, h same.
" Wm (Minnie), car bldr Penn Co, h 115 Killea av.
McKelvey George W (Dessie), brakeman, h 1402 E Creighton.
McKendry Anna M, b 210 Masterson av.
" Arthur J, tkr Wabash R R, b 1814 Andrew.
" Charles, asst supt of streets, b 210 Masterson av.
" Daniel, h 210 Masterson av.
" Daniel S (Loretta), mach Penn Co, h 1314 Clay.
" Richard, baker Per Bis Co, b 816 St Mary's av.

Hauling and Hoisting Heavy Machinery and Pianos
BROWN TRUCKING CO.
125 W. COLUMBIA .·. .·. PHONE 73

McKenna Albert, brakeman N Y C, b 1120 Wells.
" Joseph, (Wilda), hlpr Rolling Mill, h 1123 W Jefferson.
*McKenney J S, waiter The Anthony, r 820 W Wayne.
McKenzie, see also McKinzie.
" Fred T (Minnie), foreman, h 936 Columbia av.
" George W, mach Wabash R R, b 429 W Butler.
McKeon Charles, b 518 W Wayne.
McKering Elizabeth (wid Dennis L), h 824 Walnut.
" John J, lab, b 824 Walnut.
" Marie, clk Heit Candy Co, b 824 Walnut.
McKiernan Thomas J (Catherine), grocer 119 Grand, h 1625 Harrison.
McKim John B (F J Knecht & Co), h 404 W DeWald.
McKinley Antice L (Cora B), watch W K Mills, h 1512 3rd
" Burton W (Mabel), (McKinley Tkg Co, h 1607 Beach.
" Florence, looper W K Mills, b 1512 3rd.
" Howard, chauf B McKinley, b 726 High.
" Neva, h 419 E Lewis.
" Reginald (Lena), tmstr City, h 3222 Lafayette.
McKinney John F (Emma), engr Penn Co, h 243 E DeWald.

Wm. Carter & Sons Dealers in FURNACES
Mantels and Tile Work
423 Old Fort Place Telephone 431

TROY-AMERICAN DRY CLEANING COMPANY
SERVICE Thoroughly Efficient Dust Proof Receptical and Motor Delivery
1810-1812 CALHOUN STREET PHONES 6002-6003

R. PARKER SMITH Real Estate
Farms and City Property
Office Phone 2615 House Phone 6225
422-424 Shoaff Bldg.

Protect Your Boilers with the Star Compound
209-211 East Columbia Street
PHONE 2332
National Mill Supply Co.

McKinney Nathaniel, electr, h 316 E Williams.
McKinnie Georgia M (wid Wm M), h 616 W Berry.
" Gerald F, corres Cor Paper Co, b 616 W Berry.
" Linda F, b 616 W Berry.
McKinzie, see also McKenzie.
" Joseph W (Geraldine), condr, h 1814 Lafayette.
" Julia (wid Caleb), h 2318 Smith.
" Mary (wid Wm), h 52 East av (15).
McKnight Dean (Pearl), lab, h 453 Holman.
" Harriet (wid Gates), b 1703 Howell.
" Harry (Beulah), hlpr Wabash R R, h 445 Baker.
McKool A, confr 2008 Calhoun, h same.
McKowen Joseph C (Jessie P), condr, h 116 Cottage av.
McKown Elza (wid Frank), b 119 W Jefferson.
" Harry C, bkkpr Ware & Lelan d,b Jefferson House.
" Mrs Sarah, b 708 W Superior.
McKrill Jessie, waitress, b 3846 Lafayette.
*McKue James, barber, b 216 Calhoun.
McLain, see also McClain and McLean.
"Ford F (Grace), rec clk Penn Co, h 1622½ Calhoun.
" John J (Lulu) switchman N Y C, h 1527 Andrew.

The Seelberg Store
126 E. BERRY ST. SMART CLOTHES for WOMEN BET CALHOUN ST. AND POST OFFICE
Telephone 2609

" Wm (Lillian), clk N Y C, h 2025 N Clinton.
McLauchlin Etta B. tchr Franklin Sch, b 2145 Miner.
" Eugene F (Etta), winder Ft W E Wks, h 2145 Miner.
McLaughlin Callie, opr Ft W E Wks, b 206 W Creighton.
" Edward (Winnie), hlpr Penn Co, h 1129 E Lewis.
" Harry (Lulu), brakeman Penn Co, h 2821 Thomas.
" Hattie, starcher Troy Laun, b New Haven, Ind.
" H E, engr N P R R, r 1302 Boone.
" James J (Emma), mach N Y C, h 430 Bass.
" John, watchman Wabash R R, b 127 W Lewis.
" Katherine, folder Pollak's, b 237 Douglas av.
" Lewis (Lena), h 338 Baker.
" Mary, b 1129 E Lewis.
" Maurice, clk, b 514 E Taber.
" R Carter, clk U J Loos, 514 E Taber.
" Thomas J (Anna), dep rev collr, h 514 E Taber.
" Wm, engr Pump Sta No 2, b 127 W Lewis.
" Wm, hlpr P E Wolf, b 1129 E Lewis.
McLean, see also McClain and McLain.
" Gertrude, dressmkr, b 329 E Jefferson.
McLeish Charles F (Clara), pur agt Eng & Mfg Co, h 707 E Wayne.

WM. J. DELL, PLUMBING and HEATING
Phone 2402 2202 Hanna Street

Troy Laundry Co.
VACUUM CLEANING SERVICE
In all Its Branches
1711-1717 Calhoun St. Phone 6001

J. J. VOORS COAL COMPANY
Bituminous & Anthracite Coal, Wood, Kindling, Charcoal
Cor. Jackson and Nickel Plate R. R. Tel. 2209

A-1 LEATHER SHOP
Trunks, Traveling Bags, Suit Cases:
SAMPLE TRUNKS AND CASES A SPECIALTY
827 CALHOUN ST. Phone 2603

McLeish David (Bertha), mach Eng & Mfg Co, h 626 E Wayne.
" Francis M (Jessie B), clk L W Hills, h 907 Liberty.
" Jennie (wid Duncan), b 626 E Wayne.
" Margaret, opr G E Co, b 907 Liberty.
McLellen, see McClellan.
McLeod Anna (wid Wm), h 1216 Washington blvd W.
" Isabella, clk Rurode's, b 1216 Washington blvd W.
" Wm S (Mary), bkkpr Bursley's, h 3011 Hoagland av.
McLetchie Mrs Harriet M, h 130 W Wayne.
McMahan Alice A (wid John W), h 1117 W Main.
" John E (Lottie), barber R E Nill, h 1125 W Main.
" Quinn, pool 1231 Calhoun, b 1117 W Main.
McMahon John A, reg Packard Co, b 1203 Barr.
McMaken Allen R (Effie), assmblr, h 1417 3rd.
" Anna, teacher, h 1216 Van Buren.
" Clinton R (Virginia), slsmn, b 2410 Broadway.
" Dorothy E nurse, h 525 Madison.
" Fenton, hlpr Wabash R R, h Lake av (14).
" Frank A, plbr 1427 N Calhoun, h same.
" Frank R (Loretta), repr Penn Co, h 2123 Oakley.
" Wm B (Deborah R), h 2410 Broadway.

MEIGS EYESIGHT SPECIALIST
When your Glasses break,
We speed the fixing--
1012 Calhoun St. ∴ Lyric Theatre Building

" Wm G (Minnie), (Viberg & McMaken), h 3202 Beaver.
McManigal Emmett G, driver, b 2131 Oakley.
" James L (Lillian), bartndr P I Stahl, h 2131 Oakley.
McMan Marion, hlpr Ft W E Wks, b 1413 Broadway.
McMann Bridget, b 1220 Calhoun.
" Daniel, shoer McGrath Bros, h 402 Clinton.
McMannis John (Ella), checkman Penn Co, h 1420 Greene.
McMillan Albert C (Eva), engr, h 1701 E Pontiac.
" Harry (Clara), bottler Berghoff's, h 2502 Zollinger.
" John G (Mathilde), fireman, h 740 W DeWald.
" John V (Julia), mach Wabash R R, h 140 Masterson av
McMillen Clara, student, b 215 E Woodland av.
" Grace, tchr Franklin Sch, b 1832 Richardson.
" Harry M (Emma), mach Deister's, h 730 Runnion av.
" John H, slsmn Schlatter's, b 1832 Richardson.
" Mary A (wid James), h 1832 Richardson.
" Wm L (Josephine), teacher High School, h 215 E Woodland av.
McMilleon Calvin, b 1301 Eliza.
McMullen Adah, stenogr Lincoln Life, b 540 Masterson av.
" Bros (John H and James F), contrs 540 Masterson av.
" B, lab Berghoff's, h 2502 Zollinger.
" Edward, clk Summit City Rest, r 108 W Wayne.

WM. KAOUGH COAL CO.
COAL WHOLESALE AND RETAIL Tel. 502
Wells and L. S. & M. S. Ry.

TROY-AMERICAN DRY CLEANING COMPANY
SERVICE that Commends -:- Special Attention and Skill
1810-1812 CALHOUN STREET PHONES 6002-6003

Ermin C. Ungemach
509-511 Peoples Trust Building PHONE 1589
Life—Health and Accident
Fire—Tornado Insurance

Distributors of Electrical Supplies
The Protective Electrical Supply Co.
130-132 West Columbia St. Telephone 1977

McMullen Emma (wid James), h 1720 Forest Park blvd.
" James F (McMullen Bros), b 540 Masterson av.
" John H (McMullen Bros), b 540 Masterson av.
" Lottie (wid John), h 540 Masterson av.
" Marie C, tchr Hoagland Sch, b 1720 Forest Park blvd.
" Michael, student, b 1720 Forest Park blvd.
" Wm H, clk J C Peltier & Son, b 1010 Harrison.
McNair Carrie (wid Lee), b 1625 Boone.
" Carrie, mender 1202 Jones.
" Clifford (Daisy), strander Rolling Mill, b 1625 Boone.
McNally Harry, wrapper Ft W Box Co, h (15).
" Robert E (Caroline), switchman, h 633 W DeWald.
" Wm A (Rose), saloon 1610 Calhoun, h 209 E Butler.
McNamara Anna, clk W K Mills, b 637 Runnion av.
" Arthur, peeler Per Bis Co, h 1828 Webster.
" Catherine (wid James W), h 3403 Hoagland av.
" Earl, painter, b 3403 Hoagland av.
" Elda E (Nellie), stringer Packard Co, h 1006 Dayton.
" Elmer E (Nancy), slsmn, h 1828 Webster.
" Ernest S, barber, b 1828 Webster.
" Frank E, lab, b 3403 Hoagland av.

HOUSE OF QUALITY **G. W. Gates & Co.** "THE CLOAK HOUSE"
122 TO 124 W. BERRY ST. PHONE 3655
Greatest Selection of Styles, at all times, at Reasonable Prices, has made this store in a few month's
FORT WAYNE'S GREATEST DISTRIBUTOR OF READY-TO-WEAR

" Frank H (Nellie), bartndr C C Sthair, h 1901 Wheeler.
" John (Elizabeth), flagman Penn Co, h 1302 Winter.
" J Harry, electr city, b 1302 Winter.
" Lulu B, asst K K Wheelock, b 814 Columbia av.
" Mabel G, cash Nat'l Loan Co, b 814 Columbia av.
" Mary, packer A C Aurent, b 1333 Jackson.
" Peter (Marie), watch G R I, h 637 Runnion av.
" Robert M (Alice), h 719 High.
McNaughton Agnes, student, b Elmer av, (3).
" Anna, clk Rurode's, b Elmer av, (3).
" Duncan (Susan), stone cutter, h Elmer av, (3).
" Marjory, b 822 E Jefferson.
" Susan, stenogr, b Elmer av, (3).
McNeal Guy, signal hd Wabash R R, b 702 Baltes av.
" James S (Velma), real est, b 1025 Rivermet.
" Oliver (Myrtle), lab Eckart's, h 633 Runnion av.
McNearney Mary, matron Penn Co, b 1418 McClellan.
McNulty Frank J, mach Bowser's, b 1815 Webster.
" John, baker Craig Bis Co, b 535 E Jefferson.
" John (Mary), plumber Hattersley's, h 1815 Webster.
" John C (Catherine) mldr Ft W E Wks, h 1531 Lumbard.
" Katherine looper W K Mills, b 1531 Lumbard.

M. F. KAAG & SONS 105 EAST COLUMBIA STREET
Sell SILVERWARE AND CUTLERY

Banner Laundering Co. 425-431 E. Columbia Street Phone No. 165

Troy Laundry Co. 1711-1717 Calhoun St. Phone 6001
Automatic Devices of the Latest Design